

University of Montana

## ScholarWorks at University of Montana

---

Lady Griz Basketball Media Guides, 1978-2009

Intercollegiate Athletics

---

9-1-1981

### Lady Griz Basketball Media Guide, 1981-1982

University of Montana (Missoula, Mont. : 1965-1994). Athletics Department

Follow this and additional works at: [https://scholarworks.umt.edu/ladygrizbasketball\\_mediaguides](https://scholarworks.umt.edu/ladygrizbasketball_mediaguides)

**Let us know how access to this document benefits you.**

---

#### Recommended Citation

University of Montana (Missoula, Mont. : 1965-1994). Athletics Department, "Lady Griz Basketball Media Guide, 1981-1982" (1981). *Lady Griz Basketball Media Guides, 1978-2009*. 4.

[https://scholarworks.umt.edu/ladygrizbasketball\\_mediaguides/4](https://scholarworks.umt.edu/ladygrizbasketball_mediaguides/4)

This Guide is brought to you for free and open access by the Intercollegiate Athletics at ScholarWorks at University of Montana. It has been accepted for inclusion in Lady Griz Basketball Media Guides, 1978-2009 by an authorized administrator of ScholarWorks at University of Montana. For more information, please contact [scholarworks@mso.umt.edu](mailto:scholarworks@mso.umt.edu).

# University of Montana Women's Basketball



1981-82  
Media Guide

# Table of Contents

Dedication .....	1
1981-82 Outlook .....	2
Roster .....	2
Head Coach .....	3
Assistant Coaches .....	4
Player Sketches .....	5-9, 12-13
Action Pictures .....	10-11
1980-81 Statistics .....	14-15
University of Montana Records .....	14-15
1980-81 Results .....	16
Final NWBL Standings .....	16
Opponent Information .....	17-19
University of Montana .....	20
1981-82 Schedule .....	Inside Back Cover

## UM Quick Facts

Location .....	Missoula, Montana
Chartered .....	February 17, 1893
Enrollment .....	8,800
Home Court .....	Dahlberg (9,329)
President .....	Dr. Neil Bucklew (406) 243-2311
Athletic Director .....	Harley Lewis (406) 243-5331
Associate Athletic Director .....	Barbara Hollmann (406) 243-5331
Women's Coaching Staff	
Basketball .....	Robin Selvig (406) 243-5334
Cross Country .....	Dick Koontz (406) 243-5331
Gymnastics .....	Terry Hamilton (406) 243-5331
Swimming .....	Doug Brenner (406) 243-2763
Tennis .....	Laura Weber (406) 243-5331
Track & Field .....	Dick Koontz (406) 243-5331
Volleyball .....	Dick Scott (406) 243-5331
Nickname .....	Lady Grizzlies
Trainer .....	Pat Archer
Faculty Representative .....	Dr. Mark Behan
Women's Sports Information .....	Linda Reaves
	(406) 243-6899 (work)
	(406) 728-5587 (home)
Photography .....	Geoffrey Sutton

# In Memory Of

## SHANNON GREEN 1961-1981



Her smile was warm and her enthusiasm genuine. Shannon Green was a very special person.

Green, a native of Big Sandy, Mont., was a freshman on the 1980-81 UM women's basketball team.

On Aug. 24, 1981, an automobile accident took Shannon from her family and friends.

In her honor, UM has established the Shannon Green Inspirational Award. This award will be presented annually to the member of the women's basketball team who best exemplifies Shannon's inspirational spirit.

### Shannon Green Lives On

Even though she isn't physically here,  
her spirit radiates within all our souls  
YES, SHANNON GREEN LIVES ON . . .  
All of us who knew her carry a part of her  
Inside our hearts forever  
SHE HAS TOUCHED US ALL  
God took a great person  
so that we could all open our eyes to God's world  
Yes, though it seems unfair,  
There is a reason for Shannon's death  
We all will carry on her spirit and soul  
Inside of us in everything that we do  
That so much in her, that we never had  
SHANNON WAS EVERYONE'S FRIEND  
She was so full of zest and life  
She never looked down, always up, always positive  
and helpful  
And Shannon lived each day as if it were her last  
YES, SHANNON GREEN IS A BEAUTIFUL  
PERSON  
SHE IS OUR MOTIVATION  
AND SHE LIVES WITHIN US . . .  
YES, SHANNON GREEN LIVES ON . . .

A friend and teammate

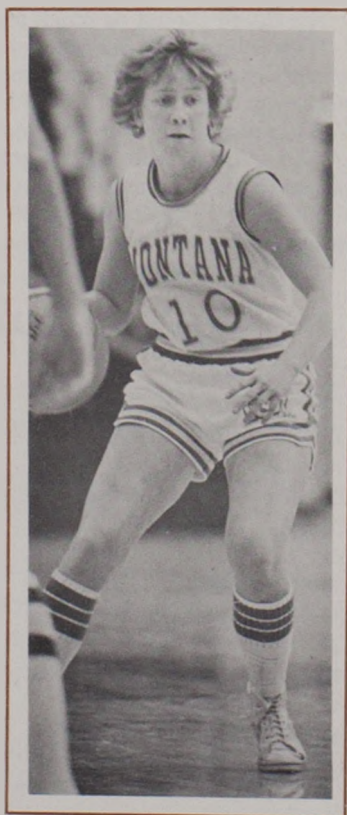

# 1981-82 Outlook

"Young, but extremely talented" is how head coach Robin Selvig describes the 1981-82 University of Montana women's basketball team.

The squad is made up of five juniors, four sophomores and four freshmen. However, this can be deceiving. Two starters and seven letterwinners have returned from last season's 22-8 team and Selvig said the recruiting crop "could easily be the best I've had here."

The two returning starters are last season's freshman record-setters, Cheri Bratt and Doris Deden. Bratt, a 5-10½ guard, set school records in assists and steals. Her efforts earned her an honorable-mention spot on the all-conference team. Deden, a 6-1½ center, established a new school record for field goal percentage.

The other returnees are Juli Eckmann, a 5-11 guard-forward, Janet Ruetten, a 5-9½ forward, Cathy St. John, a 5-8 guard, Sue Habbe, a 5-8 guard-forward and Shari Thesenvitz, a 6-0 forward.

The newcomers include four talented freshmen and two proven transfers.

Leading the way is Anita Novak, a 6-2½ forward-center who was named to the 1981 Converse High School All-American team. The other freshmen on the squad are Barb Kavanaugh, a 5-9½ guard, Sheri Henry, a 6-0 forward, and Mary Kohler, a 5-8½ guard.

The transfers are 5-8 guard-forward Ruth Fugelberg and 6-0 forward Siobhan Hathhorn. Fugelberg was a second-team all-conference choice while playing for Boise State in 1979-80.

Overall, Selvig expects the team's strengths to be defense and depth.

UM has led the NWBL in defense each of the last three seasons, allowing just 55.5 points per game last season.

The depth should be much improved this season, according to Selvig.

"This is by far the deepest team I've had here," he said. "I expect every girl on the team to see a good deal of playing time. I think we'll be able to go deep into the bench without getting hurt."

Selvig also expects to see improvement in outside shooting and the fast break.

"Our outside shooting has gotten a little better each of the last three years and I expect to see even more improvement this season," Selvig said. "I also think our fast break will be better. We won't be a speed-oriented club, but I think we'll show improvement in that area."

## Grizzly Roster

Lt.	Dk.	Name	Pos.	Ht.	Yr.	Hometown
10	11	Ruth Fugelberg	G-F	5-8	Jr.	Polson, Mont.
12	13	Mary Koehler	G	5-8½	Fr.	Aberdeen, Md.
14	15	Sue Habbe*	G-F	5-8	Jr.	Missoula, Mont.
20	21	Barb Kavanaugh	G	5-9½	Fr.	Fort Collins, Colo.
22	23	Juli Eckmann**	G-F	5-11	Jr.	Minot, N.D.
24	25	Cathy St. John**	G	5-8	Jr.	Opheim, Mont.
30	31	Siobhan Hathhorn	F	6-0	So.	Anchorage, Alaska
32	33	Janet Ruetten**	F	5-9½	Jr.	San Diego, Calif.
34	35	Cheri Bratt*	G	5-10½	So.	Kalispell, Mont.
40	41	Anita Novak	F-C	6-2½	Fr.	Minot, N.D.
42	43	Doris Deden*	C	6-1½	So.	Missoula, Mont.
44	45	Shari Thesenvitz*	F	6-0	So.	Richland, Wash.
52	13	Sheri Henry	F	6-0	Fr.	Missoula, Mont.

\*Letters won.



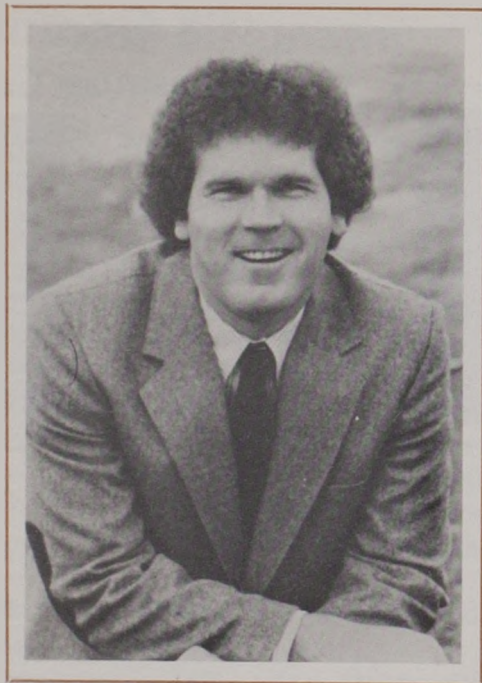

## **Robin Selvig**

### *Head Coach*

In his three years as head coach of the University of Montana women's basketball team, Robin Selvig has compiled an impressive 54-31 record.

Last season, the Grizzlies finished with a record of 22-8, the best in the school's history.

UM has also qualified for the NWBL playoffs each of the last three years. Last season the team finished first in the Mountain Division with a 9-3 league record.

The emphasis is on defense on Selvig's teams. UM has led the NWBL in defense each of the last three years.

Defense was also important to Selvig when he played for the University of Montana in the early 70's. In 1974, as a senior, he was named the best defensive player on the team. He was also a second team All-Big Sky Conference selection and won the university's top athletic award, the Grizzly Cup.

Before taking over the Grizzly women's basketball program, Selvig was the head coach of the girl's basketball team at Plentywood High School from 1975 to 1978.

## Jill Greenfield

### *Assistant Coach*



After rewriting the UM record book in the scoring and rebounding categories, Jill Greenfield will turn her energies to coaching.

Last season, Jill was the Grizzlies' leading scorer and rebounder, establishing single season records in both categories. She was chosen as the Most Valuable Player on the team and was a first-team all-region selection.

Greenfield will be assisting Selvig with the varsity squad.

She is finishing up her degree in Business Management from UM.

## Annette Whitaker

### *Assistant Coach*

After starting at guard for the Grizzlies the last two seasons, Annette Whitaker has joined the coaching staff.

Annette was sixth in scoring and second in assists last season for the Grizzlies. She also provided team leadership from the guard position.

Whitaker's primary responsibility will be coaching the junior varsity team.

She is finishing up her degree in Health and Physical Education from UM.



## Juli Eckmann



**22**

**Guard-Forward  
5-11, Junior  
Minot, N.D.**

Juli Eckmann has been a spark plug off the bench for the Grizzlies the past two seasons.

"Juli has made a tremendous contribution to our program in the last two seasons even though she hasn't been a starter," said Selvig. "She has good hands and an excellent shooting touch. Juli has a good shot at one of the starting guard positions this year."

Juli had an outstanding high school career. As a senior at Magic City Campus (Minot, N.D.), she was named North Dakota Female Athlete of the Year and was selected to the Converse High School All-American Basketball Team.

Juli is a Clothing and Textiles and Education major.

Her parents are Wally and Iris Eckmann of Minot, N.D.

Year	G	Points	Ave.	Reb.	Ave.
79-80	28	116	4.1	66	2.4
80-81	30	147	4.9	59	2.0

## Ruth Fugelberg

Ruth Fugelberg comes to UM as a proven player in the NWBL. As a sophomore at Boise State, she was a second-team all-conference selection in 1979-80.

"Ruth has proven that she can compete in this league and I think she'll add a great deal to our program," said Selvig. "She's a good jumper and has a nice shooting touch. She is also a tremendous rebounder for her size."

Ruth earned four letters in both basketball and track at Polson (Mont.) High School. She was a two-time all conference selection in basketball and was named to the all-state second-team her senior year.

Ruth is a speech pathology major.

Her parents are Paul and Mary Lou Fugelberg of Polson, Mont.

**Guard-Forward  
5-8, Junior  
Polson, Mont.**

**10**





# Sue Habbe



14

**Guard-Forward  
5-8, Junior  
Missoula, Mont.**

Sue Habbe is a hard worker who could help the Grizzlies at either guard or forward.

"Sue is probably the hardest worker on the team," said Selvig. "She can be effective at forward because of her strength and at guard because of her shooting touch. I expect her to be vying for playing time."

Sue, a graduate of Hellgate High School (Missoula, Mont.) played basketball all four years in high school and participated in golf and track for two years.

Sue is majoring in Health and Physical Education.

Her parents are Don and Doosy Habbe of Missoula, Mont.

Year	G	Points	Ave.	Reb.	Ave.
80-81	12	20	1.7	14	1.2

# Janet Ruetten

Janet Ruetten has started for the Grizzlies for one-and-a-half seasons and will be called upon to provide leadership this season.

"Janet is one of the most experienced players in our program this season so I'll be counting on her to be one of our team leaders," said Selvig. "She plays with a great deal of intensity and can be an excellent scorer."

At Patrick Henry High School (San Diego, Calif.), she was named Eastern League Player of the Year.

Janet's major is General Studies and Health and Physical Education.

Her parents are Mr. and Mrs. Richard Ruetten of San Diego, Calif.

Year	G	Points	Ave.	Reb.	Ave.
79-80	29	299	10.3	132	4.6
80-81	30	235	7.8	92	3.1

**Forward  
5-9½, Junior  
San Diego, Calif.**

32



# Cathy St. John



**24**

**Guard**

**5-8, Junior**

**Opheim, Mont.**

Cathy St. John has often come off the bench to provide the Grizzlies with defensive help over the last two seasons.

"Cathy is a very intense and aggressive player on defense," according to Selvig. "Even though she hasn't started, she's been a very valuable member of our program."

At Opheim (Mont.) High School, Cathy was an all-conference selection and the team's Most Valuable Player three times in basketball. She was also on the track team for two years.

Cathy is majoring in Elementary Education.

Her parents are Myron and Mary St. John of Opheim, Mont.

Year	G	Points	Ave.	Reb.	Ave.
79-80	24	60	2.5	61	2.5
80-81	29	108	3.7	40	1.4

# Cheri Bratt

In her freshman year with the Grizzlies, Cheri (pronounced Sure-EE) Bratt put her name in the record book twice. She set school records in assists with 128 and steals with 94.

Her outstanding performance earned her an honorable-mention spot on the all-conference team.

"We will depend on Cheri for leadership from the guard position this season," said Selvig. "She had an excellent freshman year and I expect her to continue to improve. She has the size and skills to be all-conference."

Cheri was one of the top basketball players in the state when she played for Flathead High School (Kalispell, Mont.) She was named to the all-state (AA) tournament team all four years. She was also named to the all-conference and all-state teams her last three years.

Cheri is a Pre-Med major.

Her parents are Glee and Kareen Bratt of Somers, Mont.

Year	G	Points	Ave.	Reb.	Ave.
80-81	30	258	8.6	170	5.7

**Guard**

**5-10½, Sophomore**

**Kalispell, Mont.**

**34**



## Doris Deden

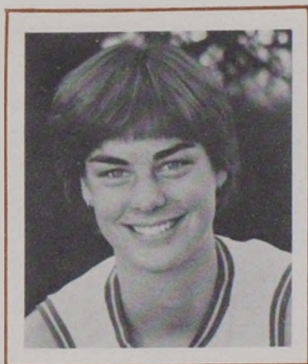

**42**

**Center**  
**6-1½, Sophomore**  
**Missoula, Mont.**

As a freshman last season, Doris Deden became a starter for the Grizzlies midway through the season. Her aggressive play around the basket helped her to become the second leading scorer on the team and the school record-holder for field goal percentage (.534).

"Doris is very mobile for her size and she's good around the basket," said Selvig. "I expect Doris to score a little more this season because she'll see the ball more."

Doris led the Sentinel High School Spartans (Missoula, Mont.) to the Class AA state championship her senior year. She was named to the all-state tournament team each of her last three years and was an all-state selection her senior year.

Doris is majoring in Math.

Her parents are Richard and Nancy Deden of Missoula, Mont.

Year	G	Points	Ave.	Reb.	Ave.
80-81	30	293	9.8	210	7.0

## Siobhan Hathhorn

**Forward**  
**6-0, Sophomore**  
**Anchorage, Alaska**

**30**

Siobhan (pronounced Shi-Vaughn) Hathhorn, a highly-recruited high school athlete, comes to UM after playing at Stanford for one year.

"Siobhan is very mobile and has good defensive skills," according to Selvig. "She should be able to step in and help us right away."

At Diamond High School (Anchorage, Alaska), Siobhan was named to the all-state team three times and was a Carnation All-American her senior year. She also competed in volleyball and was a two-time all-stater in that sport.

Siobhan is majoring in geography.

Her parents are Marvin and Kay Hathhorn of Anchorage, Alaska.



# Shari Thesenvitz



## 44

**Forward**  
**6-0, Sophomore**  
**Richland, Wash.**

Shari Thesenvitz is probably the Grizzlies' best returning defensive player.

"Shari is a good jumper and is extremely quick on defense," said Selvig. "She was probably our strongest player in spring practice so I'm expecting good things from her this season."

At Hanford High School (Richland, Wash.), Shari was an all-conference choice and named to the Class AA all-state second team. Her team finished second in the state her senior year.

Shari is a general studies major.

Her parents are Glenn and Sharleen Thesenvitz of Richland, Wash.

Year	G	Points	Ave.	Reb.	Ave.
80-81	22	49	2.2	54	2.5

# Sheri Henry

**Forward**  
**6-0, Freshman**  
**Missoula, Mont.**

## 52

An all-around athlete in high school, Sheri Henry should help the Grizzlies in the middle.

"Sheri is coming off a very good senior year and I expect her to be vying for playing time on the varsity," said Selvig. "She needs to improve her ball-handling, but she already has all the other skills."

At Sentinel High School (Missoula, Mont.), Sheri earned three letters in basketball, four in track and one in volleyball. She was named to the all-conference and all-state basketball teams her senior year. She was also named team MVP in both basketball and track.

Sheri is a chemistry major.

Her parents are Robert and Beverly Henry of Missoula, Mont.







Cheri Bratt

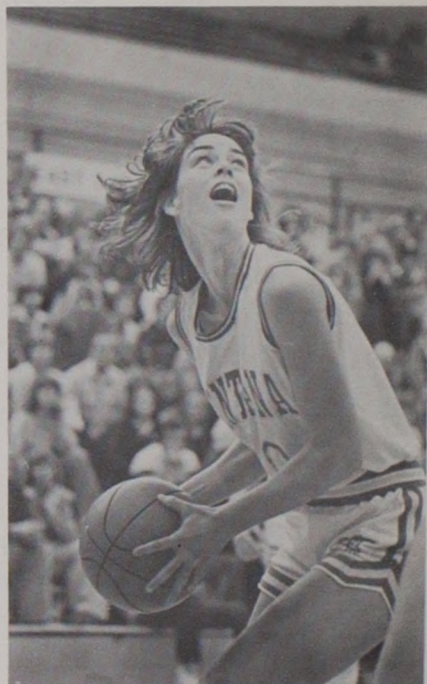

Doris Deden



Juli Eckmann



Sue Habbe



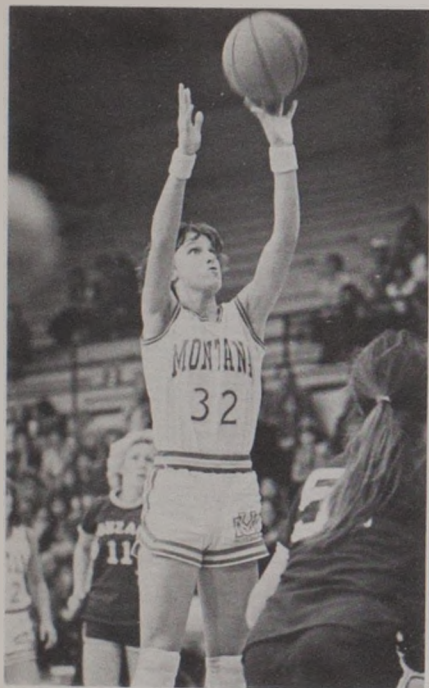

Janet Ruetten



Cathy St. John



Shari Thesenvitz



Head Coach Robin Selvig

## Barb Kavanaugh



# 20

**Guard**  
**5-9½, Freshman**  
**Fort Collins, Colo.**

Barb Kavanaugh has the size and skills to be an excellent guard, according to coach Robin Selvig.

"Barb's an excellent shooter and a hard worker," he said. "She's the type of player we want in our program."

At Rocky Mountain High School (Fort Collins, Colo.), Barb was named to the all-conference and all-state teams twice. She was the Most Valuable Player of the conference tournament her senior year. Barb played her sophomore year at Hellgate High in Missoula.

She also lettered twice in volleyball and once in golf.

Barb is majoring in Math.

Her parents are Georgianna Taylor of Fort Collins, Colo. and John Kavanaugh of Shelby, Mont.

## Mary Koehler

**Guard**  
**5-8½, Freshman**  
**Aberdeen, Md.**

# 12

Mary Koehler is a good shooter who should add depth at the guard position for the Grizzlies.

"Mary has a nice outside shot," according to Selvig. "If she adds some strength, I think she'll have a shot at playing for the varsity this year."

At Aberdeen (Md.) High School, Mary was a four-year letterwinner in basketball. She was named to the first-team all-county squad her last two seasons. She was also named to the all-tournament team her senior year. Mary also won four letters in track and one in cross country.

Mary is a Computer Science major.

Her parents are John and Zenovia Koehler of Aberdeen, Md.

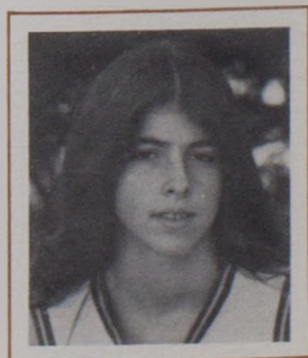

# Anita Novak



## 40

**Forward-Center  
6-2½, Freshman  
Minot, N.D.**

Anita Novak can play either big forward or center for the Grizzlies.

Anita comes to UM as one of the most highly sought-after athletes in North Dakota history. She was contacted by more than 75 schools before deciding on UM.

"We're very excited about having Anita in our program," said Selvig. "She has excellent offensive skills for her size. We're expecting good things from her."

Anita was a teammate of Juli Eckmann at Magic City Campus (Minot, N.D.). While at Magic City, she was named to the all-conference and all-state squads her last two years. She was a Converse High School All-American her senior year. She was also a four-year letterwinner in track.

Anita is a general studies major.

Her parents are Donald and Shirley Novak of Minot, N.D.



Left to right --Front Row: Annette Whitaker, assistant coach; Ruth Fugelberg, Barb Kavanaugh, Janet Ruetten, Mary Koehler, Cathy St. John, Sue Habbe, Jacque Webster, manager. Back Row: Jill Greenfield, assistant coach; Juli Eckmann, Sheri Henry, Doris Deden, Anita Novak, Siobhan Hathhorn, Shari Thesenvitz, Cheri Bratt, Robin Selvig, head coach; Pat Archer, athletic trainer.



# Final 1980-81 Women's (22-8 overall;

Player	G	FG-FGA-Pct.	FT-FTA-Pct.
Jill Greenfield .....	30	191-395-.484	102-150-.680
Doris Deden .....	30	111-208-.534	71-110-.645
Cheri Bratt .....	30	114-272-.419	30- 59-.509
Janet Ruetten .....	30	103-263-.392	29- 49-.592
Sandy Selvig .....	30	63-172-.367	32- 50-.640
Annette Whitaker .....	30	65-177-.367	26- 39-.667
Juli Eckmann .....	30	54-129-.419	39- 52-.750
Cathy St. John .....	29	41- 96-.427	26- 44-.591
Shari Thesenvitz .....	22	18- 55-.327	13- 27-.481
Alison Robb .....	18	14- 45-.311	16- 28-.571
Sue Habbe .....	12	9- 24-.375	2- 10-.200
Shannon Green .....	17	6- 13-.462	2- 6-.333
Barb Johannsen .....	10	3- 15-.200	1- 5-.200
MONTANA .....	30	792-1874-.423	389-629-.618
OPPONENTS .....	30	626-1785-.351	413-649-.636

## Record

### Individual Records

#### SINGLE GAME

Most Points—32, Jill Greenfield vs. Boise St.; Feb. 9, 1980

Most Rebounds—19, Sandy Selvig vs. Flathead Valley C.C.; Dec. 29, 1978

#### SEASON

Most Points—484, Jill Greenfield; 1980-81

Highest Average—16.1, Jill Greenfield; 1980-81

Highest Field Goal Percentage—.534, Doris Deden; 1980-81

Most Field Goals—191, Jill Greenfield; 1980-81

Most Field Goal Attempts—395, Jill Greenfield; 1980-81

Most Free Throws—102, Jill Greenfield; 1980-81

Most Free Throw Attempts—150, Jill Greenfield; 1980-81

Highest Free Throw Percentage—.852, Janet Ruetten; 1979-80

Most Rebounds—318, Jill Greenfield; 1980-81

Highest Rebounding Average—10.6, Jill Greenfield; 1980-81

Most Assists—128, Cheri Bratt; 1980-81

Most Steals—94, Cheri Bratt; 1980-81

Most Blocked Shots—33, Sandy Selvig; 1980-81

# Basketball Statistics

## 9-3 NWBL)

Reb.-Avg.	A	Blk.	St.	PF-D	TO	Pts.	Avg.	High
318-10.6	20	32	46	84-3	67	484	16.1	30
210- 7.0	10	22	26	71-3	78	293	9.8	21
170- 5.7	128	14	94	88-6	93	258	8.6	19
92- 3.1	38	8	27	56-1	52	235	7.8	23
159- 5.3	67	33	37	83-4	105	158	5.3	17
27- 0.9	77	3	35	65-1	116	156	5.2	12
59- 2.0	38	4	22	39-2	53	147	4.9	10
40- 1.4	17	2	26	29-0	34	108	3.7	11
54- 2.5	5	6	11	23-0	19	49	2.2	10
32- 1.8	7	0	5	24-0	13	44	2.4	9
14- 1.2	4	0	4	14-0	20	20	1.7	6
13- 0.8	20	1	3	13-0	26	14	0.8	6
5- 0.5	6	0	1	8-0	14	7	0.7	3
1381-46.0	437	125	337	597-20	690	1973	65.8	82
1230-41.0	349	90	306	647-25	744	1665	55.5	89

# Book

## Team

### OFFENSE

Most Points—82, vs. Montana Tech; 1979-80 and vs. Gonzaga; 1980-81  
 Fewest Points—35, vs. Washington State; 1978-79  
 Most Points Scored by Both Teams—150, vs. Montana State; 1980-81

### DEFENSE

Fewest Points Allowed—33 vs. College of Great Falls; 1979-80  
 Most Points Allowed—89, vs. Oregon; 1980-81  
 Fewest Points by Both Teams—79, vs. College of Great Falls; 1979-80



# 1980-81 Results

## (22-8)

### Opponent

### UM-Opp.

### UM Leading Scorer/Rebounder

H Carroll College	64-35	Deden 10/Greenfield, Deden 7
H College of Great Falls	79-40	Ruetten 14/Greenfield 17
A Weber State	74-62	Greenfield 29/Greenfield 12
A Utah State	L 62-63	Greenfield 23/Greenfield 13
H Gonzaga	82-55	Deden 20/Greenfield, Deden 8
H Idaho State	59-46	Greenfield, Ruetten 12/Greenfield 11
H Northern Montana	70-46	Deden 11/Deden 10
A St. Mary's	74-51	Selvig, Eckmann, Robb 9/Selvig 12
A Stanford	65-49	Greenfield 22/Greenfield 13
A San Francisco	L 50-61	Greenfield 14/Deden 9
H Iowa*	63-54	Greenfield 20/Greenfield 18
H Washington*	L 59-64	Greenfield 16/Greenfield, Deden 9
H Alaska-Anchorage	81-51	Deden 21/Greenfield 9
H Alaska-Anchorage	68-52	Deden 16/Selvig, Thesenvitz 7
H Washington State†	74-64	Deden 17/Greenfield 12
H Eastern Washington†	72-38	Greenfield 30/Greenfield 16
A Boise State†	57-45	Greenfield, Selvig 17/Greenfield 17
A Idaho State	L 52-59	Bratt 16/Selvig 10
A Washington†	L 60-61	Greenfield 26/Greenfield 11
A Seattle University	61-44	Greenfield 17/Deden 10
H Oregon†	L 57-89	Greenfield 20/Greenfield 14
H Oregon State†	L 69-77	Greenfield 24/Greenfield 8
A Montana State†	73-53	Bratt 18/Deden 13
H Portland State†	80-64	Whitaker 12/Greenfield 9
H Boise State†	65-55	Greenfield 17/Greenfield 11
A Eastern Washington†	61-54	Deden 16/Deden 12
A Washington State†	52-46	Greenfield 23/Greenfield 14
H Montana State†	80-70, ot	Greenfield, Deden 14/Deden 11
A Oregon State§	L 54-72	Deden 17/Bratt 10
A Washington§	56-45	Greenfield 19/Greenfield 15

### \*Lady Griz Insurance Classic

†Northwest Women's Basketball League games

§AIAW Region IX Playoffs

## Final 1980-81 NWBL Standings

Coast Division			Mountain Division		
School	Conf.	All	School	Conf.	All
Oregon	11-0	24-6	Montana	9-3	22-8
Oregon State	9-2	22-6	Montana State	5-7	14-11
Washington	6-5	19-12	Eastern Washington	4-8	11-18
Portland State	1-10	7-17	Washington State	4-8	12-16
			Boise State	3-9	8-19
Playoffs	1: Oregon State	2: Oregon	3: Montana	4: Washington	

# THE OPPONENTS

## College of Great Falls — Game 1 Nov. 28 in Dahlberg Arena 5:15 p.m.

**Location:** Great Falls, Mont.; **Enrollment:** 1,200; **Nickname:** Argos; **Colors:** Blue & Gold; **Conference:** Frontier (16-2, 1st place); **Athletic Director:** Steve Aggers; **SID:** to be named (406) 761-8210; **Head Coach:** Don Cramer; **1980-81 Record:** 17-9; **Ret. Letterwinners:** 10; **Starters:** 4; **Top Returnees:** Karen Caldwell (F-C, 6-0, So., 17.5 ppg, 10.8 rpg), Bonnie Schepens (C, 6-1, Sr., 7.4 ppg, 7.5 rpg), Michelle Miranti (F, 5-9, Jr., 9.4 ppg, 5.2 rpg), Anne Brisnehan (F, 5-9, Sr., 3.4 ppg, 5.3 rpg), Sarah Habel (G, 5-7, Sr., 13.0 ppg, 3.0 rpg); **Top Newcomers:** Kari Berequist (G, 5-6, Fr.), Kathy Conroy (G, 5-4, Fr.), Jeri Scott (G, 5-2, Fr.); **Series:** UM leads 3-0.

## Carroll College — Games 2 & 10 Dec. 1 in Helena, Mont.; Jan. 2 in Dahlberg Arena 5:15 p.m.

**Location:** Helena, Mont.; **Enrollment:** 1,500; **Nickname:** Fighting Saints; **Colors:** Purple, Gold & White; **Conference:** Frontier (8-10, 5th place); **Athletic Director:** Bob Petrino; **SID:** Kay Satre (406) 442-3450 ext. 211; **Head Coach:** Tom Kelly; **1980-81 Record:** 11-13; **Ret. Letterwinners:** 10; **Ret. Starters:** 5; **Top Returnees:** Wendy Sears (C-F, 6-0, Jr., 14.8 ppg, 9.9 rpg), Cathy Wallace (G, 5-8, Sr., 6.0 ppg, 3.2 rpg), Carol Wirtz (F, 5-9, Jr., 5.3 ppg, 5.0 rpg), Sue Moore (G, 5-3, Sr., 2.8 ppg, 1.5 rpg); **Top Newcomers:** Carolyn West (G-F, 5-8, Fr.), Sue Unfred (C, 6-1, Fr.), Michol Bauer (F, 5-11, Fr.); **Series:** UM leads 7-1.

## Alaska-Anchorage — Games 3 & 4 Dec. 4 & 5 in Anchorage, Alaska

**Location:** Anchorage, Alaska; **Enrollment:** 4,000; **Nickname:** Seawolves; **Colors:** Green & Gold; **Conference:** NWBL; **Athletic Director:** Dr. Gene Templeton; **SID:** Tim McDiffett (907) 263-1293; **Head Coach:** Linda Bruns; **1980-81 Record:** 8-25; **Ret. Letterwinners:** 2; **Returning Starters:** 1; **Top Returnee:** Dorothy Jacobson (F, 5-9, Sr., 6.2 ppg, 4.2 rpg); **Top Newcomers:** Stacey Beckman (F, 5-9, Fr.), Karla Blackburn (F, 5-9, Jr.), Jill Cabbage (G, 5-6, Fr.), Lori Dickerson (C, 6-2, Fr.), Carolyn Doney (F, 6-0, Fr.), Laurice Harrison (G, 5-3, So.), Tammy Middaugh (C, 6-3, Jr.), Johnna Steen (G, 5-7, Fr.), Julie Wetherington (G, 5-7, Jr.); **Series:** UM leads 3-1.

## Western Montana — Game 5 Dec. 10 in Dahlberg Arena 5:15 p.m.

**Location:** Dillon, Mont.; **Enrollment:** 880; **Nickname:** Lady Bulldogs; **Colors:** Red & White; **Conference:** Frontier (12-6, 2nd place); **Athletic Director:** Dr. Nyles Humphrey; **SID:** Charles Stauffer (406) 683-7201; **Head Coach:** Jim Corr; **1980-81 Record:** 15-12; **Ret. Letterwinners:** 5; **Ret. Starters:** 2; **Top Returnees:** Joanne Sifka (G-F, 5-10, Sr., 13.5 ppg, 7.4 rpg), Debi Strickland (F, 5-9, Sr., 8.7 ppg, 4.2 rpg), Patty Simms (F, 6-0, So., 3.3 ppg, 2.7 rpg); **Top Newcomers:** Tani Converse (G, 5-6, Jr.), Cindy Farmer (F, 5-9, Fr.), Sharon Schall (G, 6-0, Fr.), Chanelle Cooper (G, 5-7, Fr.); **Series:** UM leads 3-0.

## Montana Tech — Game 6 Dec. 11 in Dahlberg Arena 7:30 p.m.

**Location:** Butte, Mont.; **Enrollment:** 2,000; **Nickname:** Orediggers; **Colors:** Green & Copper; **Conference:** Frontier; **Athletic Director:** Forrest Wilson; **SID:** Debbie Bean (406) 996-9266; **Head Coach:** Jo Buysse; **1980-81 Record:** 15-10; **Ret. Letterwinners:** 9; **Ret. Starters:** 5; **Top Returnees:** Connie Froke (F, 5-9, Jr., 19.0 ppg, 10.0 rpg), Kristie Hoklin (G, 5-8, Jr., 9.2 ppg, 5.0 rpg), Julie Hoklin (G, 5-8, So., 15.6 ppg, 7.0 rpg), Krystal Becker (F, 5-8, Sr., 3.0 ppg, 8.0 rpg), Marian Paull (G, 5-6, Jr., 8.0 ppg, 1.0 rpg); **Top Newcomers:** Shelley Linz (F-C, 6-0, Fr.), Debbie Kuspa (F, 5-9, Fr.); **Series:** UM leads 5-0.

## Weber State — Game 7 Dec. 12 in Dahlberg Arena 7:30 p.m.

**Location:** Ogden, Utah; **Enrollment:** 10,800; **Nickname:** Lady Wildcats; **Colors:** Purple & White; **Conference:** Intermountain (6-4, 5th place); **Athletic Director:** Gary Crompton; **SID:** Nan Holyoak (801) 626-6490; **Head Coach:** Jane Miner; **1980-81 Record:** 16-16; **Ret. Letterwinners:** 7; **Ret. Starters:** 4; **Top Returnees:** Cindy Stumph (F-C, 6-4, Jr., 25.9 ppg, 12.2 rpg), Karleen Peart (G-F, 5-9, So., 8.0 ppg, 4.0 rpg), Carla Taylor (G-F, 5-11, So., 10.0 ppg, 4.0 rpg), Sue Crowell (F-C, 6-1, Jr., 11.0 ppg, 6.0 rpg); **Top Newcomers:** Margie Park (G-F, 5-10, Fr.), Becky Langaas (C-F, 6-0, Fr.), Kris Weaver (G-F, 5-6, Jr.); **Series:** 2-2.

**University of Utah — Game 8**  
**Dec. 18 in Salt Lake City, Utah**

**Location:** Salt Lake City, Utah; **Enrollment:** 22,000; **Nickname:** Lady Utes; **Colors:** Crimson & White; **Conference:** Western (1st yr. in conf.); **Athletic Director:** Arnie Ferrin; **SID:** Michael Dunn (801) 581-8171; **Head Coach:** Fern Gardner, **1980-81 Record:** 24-9; **Ret. Letterwinners:** 7; **Ret. Starters:** 2; **Top Returnees:** Debbie Asper (F-C, 6-1, So., 11.6 ppg, 7.3 rpg), Sandy Kovach (C, 6-3, Jr., 13.7 ppg, 8.6 rpg), Dixie Wood (G, 5-5, Sr., 3.8 ppg, 1.2 rpg), Monica Starrett (G, 5-1, Sr., 4.3 ppg, 1.5 rpg), Lisa Stolarczyk (F, 5-9, Sr., 2.4 ppg, 2.0 rpg); **Top Newcomers:** Chris Acarregui (G-F, 5-10, Jr.), Mary Tebbis (G, 5-10, Jr.), Anne Handy (F-C, 6-2, Fr.); **Series:** First Meeting.

**Brigham Young — Game 9**  
**Dec. 19 in Provo, Utah**

**Location:** Provo, Utah; **Enrollment:** 26,000; **Nickname:** Cougars; **Colors:** Royal Blue & White; **Conference:** Intermountain (9-1, tied for 1st place); **Athletic Director:** Glen Tuckett; **SID:** Ellen Larsen (801) 378-6252; **Head Coach:** Courtney Leishman; **1980-81 Record:** 21-8; **Ret. Letterwinners:** 9; **Ret. Starters:** 5; **Top Returnees:** Valerie Cravens (G, 5-7, So., 11.7 ppg, 5.7 rpg), Jennifer Kite (F, 5-10, Sr., 15.2 ppg, 7.7 rpg), Liz Jones (G, 5-7, So., 6.5 ppg, 1.8 rpg), Jackie McBride (F, 6-0, Sr., 22.5 ppg, 7.3 rpg), Lori Vreeken (C, 6-2, So., 9.0 ppg, 5.1 rpg); **Top Newcomers:** Kathy Denton (G, 5-6, Fr.) Sheralee Marchant (F, 6-2, Fr.), Kaisa Valtakari (F, 6-0, Fr.), Tatjana Gobec (G, 5-9, Fr.); **Series:** First Meeting.

**Lady Griz Insurance Classic — Games 11 & 12**  
**Jan. 5 & 6 in Dahlberg Arena 6:30 & 8:30 p.m.**

**Jan. 5 — Montana vs. Stanford, 6:30 p.m.; Drake vs. Washington, 8:30 p.m.**

**Jan. 6 — Consolation, 6:30 p.m.; Championship, 8:30 p.m.**

**Stanford**

**Location:** Stanford, Calif.; **Enrollment:** 12,900; **Nickname:** Cardinals; **Colors:** Cardinal & White; **Conference:** NorCal (5-7, 5th place); **Athletic Director:** Andy Geiger; **SID:** Chris Preimesberger (415) 497-4418; **Head Coach:** Dotty McCrea; **1980-81 Record:** 15-16; **Ret. Letterwinners:** 6; **Ret. Starters:** 5; **Top Returnees:** Jeanne Ruark-Hoff (F, 6-0, Jr., 20.1 ppg, 10.0 rpg), Louise Smith (C, 6-1, Sr., 19.0 ppg, 8.3 rpg), Kim Kupferer (F-C, 6-1, Jr., 14.4 ppg, 8.1 rpg), Ann Miller (G, 6-0, Sr., 9.4 ppg, 4.1 rpg), Debi Gore (G, 5-7, Sr., 5.8 ppg, 1.7 rpg); **Top Newcomers:** Noel Hanrahan (G, 5-7, Fr.), Mary Bradach (F, 6-0, Fr.); **Series:** UM leads 1-0.

**Drake**

**Location:** Des Moines, Iowa; **Enrollment:** 4,700; **Nickname:** Bulldogs; **Colors:** Blue & White; **Conference:** Missouri Valley (1st yr. in conf.); **Athletic Director:** Robert Karnes; **SID:** David Williford (515) 271-3740; **Head Coach:** Carole Baumgarten; **1980-81 Record:** 26-7; **Ret. Letterwinners:** 7; **Ret. Starters:** 5; **Top Returnees:** Loni Bauman (C, 6-3, So., 26.4 ppg, 8.9 rpg), Jan Kneger (F, 6-0, Sr., 13.0 ppg, 9.5 rpg), Connie Newlin (G, 5-10, Sr., 9.0 ppg, 2.5 rpg), Amy McDermott (C, 5-11, C, 9.0 ppg, 7.8 rpg), Kay Riek (F, 6-1, So., 15.7 ppg, 4.9 rpg); **Top Newcomers:** Toni Brewer (C, 6-3, Fr.), Karlin Hayes (G, 5-5, Fr.); **Series:** First Meeting.

**Washington — (See game 14)**

**Montana State — Games 13 & 20**

**Jan. 14 in Dahlberg Arena 7:30 p.m. & Feb. 18 in Bozeman, Mont.**

**Location:** Bozeman, Mont.; **Enrollment:** 10,800; **Nickname:** Bobcats; **Colors:** Blue & Gold; **Conference:** NWBL (5-7, 2nd in Mountain Div.); **Athletic Director:** Tom Parac; **SID:** Mary Neft (406) 994-2721; **Head Coach:** Kathy Harte; **1980-81 Record:** 14-11; **Ret. Letterwinners:** 5; **Ret. Starters:** 3; **Top Returnees:** Vicki Heebner (G, 5-8, So., 15.6 ppg, 4.4 rpg), Bobbie Hanline (G, 5-7, 3.5 ppg, 1.5 rpg), Kathie Roos (G-F, So., 5-8, 10.8 ppg, 6.3 rpg); **Top Newcomers:** Lynda Nelson (F, 6-0, Fr.), Robin Parisa (F-C, 6-1, Jr.), Lisa Volker (F, 5-11, Fr.), Evelyn Baldridge (C, 6-2, Fr.); **Series:** UM leads 10-5.

**Washington — Game 14**

**Jan. 15 in Dahlberg Arena 7:30 p.m.**

**Location:** Seattle, Wash.; **Enrollment:** 35,250; **Nickname:** Huskies; **Colors:** Purple & Gold; **Conference:** NWBL (6-5, 3rd in Coast Div.); **Athletic Director:** Mike Lude; **SID:** Jeanne Grainger (206) 543-2230; **Head Coach:** Sue Kruszewski; **1980-81 Record:** 19-12; **Ret. Letterwinners:** 6; **Ret. Starters:** 3; **Top Returnees:** Liz Chicane (C, 6-2, Jr., 14.3 ppg, 8.5 rpg), Karen Murray (G, 5-9, So., 13.3 ppg, 8.5 rpg), Carlin McClary (F, 6-0, Sr., 11.6 ppg, 9.6 rpg), Kathy Seba (F, 5-11, So., 3.9 ppg, 1.0 rpg); **Top Newcomers:** Leteia Hughley (G, 5-8, Fr.), Kathy Rue (G, 5-8, Fr.), Shannon Meyer (G, 5-9, Fr.), Renee Avelino (F, 5-11, Fr.), Karla Coker (F, 6-0, Jr.), Pat Adams (G, 5-4, Jr.); **Series:** Washington leads 7-3.

### Eastern Washington -- Games 15 & 23

Jan. 22 in Cheney, Wash.; Feb. 27 in Dahlberg Arena 5:15 p.m.

**Location:** Cheney, Wash.; **Enrollment:** 8,500; **Nickname:** Eagles; **Colors:** Red & White; **Conference:** NWBL (4-8, tie for 3rd in Mountain Div.); **Athletic Director:** Ron Raver; **SID:** Jim Price (509) 359-2351; **Head Coach:** Bill Smithpeters; **1980-81 Record:** 11-18; **Ret. Letterwinners:** 6; **Ret. Starters:** 3; **Top Returnees:** Maria Loos (C, 6-2, Sr., 10.5 ppg, 12.0 rpg), Teresa Willard (F, 6-1, Jr., 12.0 ppg, 5.0 rpg); Fay Zwarych (F, 5-11, So., 9.1 ppg, 5.9 rpg), Neil Ann Massie (F-C, 6-0, Sr., 5.1 ppg, 4.5 rpg); **Top Newcomers:** Darlene Winter (G, 5-9, So.), Monica Van Riper (G, 5-8, Fr.), Jan Armstrong (F, 6-0, Fr.); **Series:** Eastern leads 6-5.

### Washington State -- Games 16 & 22

Jan. 23 in Pullman, Wash.; Feb. 25 in Dahlberg Arena 7:30 p.m.

**Location:** Pullman, Wash.; **Enrollment:** 17,000; **Nickname:** Cougars; **Colors:** Crimson & Gray; **Conference:** NWBL (4-8, tie for 3rd in Mountain Div.); **Athletic Director:** Sam Jankovich; **SID:** Roy Neese (509) 335-7758; **Head Coach:** Sue Durrant; **1980-81 Record:** 12-16; **Ret. Letterwinners:** 7; **Ret. Starters:** 4; **Top Returnees:** Jeanne Eggart (G, 5-8, Sr., 22.6 ppg, 6.6 rpg), Carrie Riener (F, 5-9, Sr., 10.4 ppg, 4.9 rpg), JoBe Smith (F, 5-10, Jr., 9.4 ppg, 5.6 rpg), Cassandra Overby (F, 6-0, So., 9.2 ppg, 8.1 rpg), Shelley Patterson (G, 5-4, Jr., 3.0 ppg, 2.4 rpg); **Top Newcomers:** Holly Bertus (C, 6-4, Fr.), Angie Adger (F, 6-0, Jr.), Kim Larsen (F, 6-0, Fr.), Linda Fisher (G, 5-9, Fr.), Lisa Plankey (F, 6-0, Fr.); **Series:** Washington State leads 8-4.

### Boise State -- Games 17 & 21

Jan. 29 in Boise, Idaho; Feb. 20 in Dahlberg Arena 7:30 p.m.

**Location:** Boise, Idaho; **Enrollment:** 10,000; **Nickname:** Broncos; **Colors:** Blue & Orange; **Conference:** NWBL (3-9, 5th in Mountain Div.); **Athletic Director:** Mike Mollally; **SID:** Darlene Bailey (208) 385-1656; **Head Coach:** Connie Thorngren; **1980-81 Record:** 8-19; **Ret. Letterwinners:** 8; **Ret. Starters:** 4; **Top Returnees:** Karla Meier (C, 5-11, Sr., 15.9 ppg, 8.6 rpg), Cheron Moyle (G, 5-6, So., 7.5 ppg, 2.1 rpg), Jodi Osborn (F, 5-8, So., 6.2 ppg, 2.8 rpg), Connie Sandland (F, 5-10, So., 8.6 ppg, 6.4 rpg); **Top Newcomers:** Marla Curtis (C, 6-0, Fr.), Dona McCanlies (C, 6-0, Fr.), Tami Stuart (C, 6-0, Fr.); **Series:** Boise State leads 6-4.

### Portland State -- Games 18 & 24

Feb. 4 in Dahlberg Arena 7:30 p.m.; Mar. 3 in Portland, Ore.

**Location:** Portland, Ore.; **Enrollment:** 17,000; **Nickname:** Vikings; **Colors:** Green & White; **Conference:** NWBL (1-10, 4th in Coast Div.); **Athletic Director:** Roy Love; **SID:** Larry Sellers (503) 229-4400; **Head Coach:** Wendy Hawley; **1980-81 Record:** 7-17; **Ret. Letterwinners:** 5; **Ret. Starters:** 3; **Top Returnees:** Delores Krumm (G, 5-5, Sr., 9.2 ppg, 2.1 rpg), Sheri VanLoo (F, 5-11, So., 7.6 ppg, 4.8 rpg), Judy Graham (F, 5-10, Sr., 6.6 ppg, 6.0 rpg), Karen Johnson (C, 6-0, So., 5.5 ppg, 5.5 rpg); **Top Newcomers:** C. J. Sealey (G, 5-10, Sr.), Kathy Gorton (F, 5-11, Fr.), Louise Dickerson (G, 5-4, So.); **Series:** Portland State leads 3-2.

### Gonzaga -- Game 19

Feb. 9 in Spokane, Wash.

**Location:** Spokane, Wash.; **Enrollment:** 3,500; **Nickname:** Bulldogs; **Colors:** Blue, Red & White; **Conference:** Northwest Empire (4-10); **Athletic Director:** Dan Fitzgerald; **SID:** to be named (509) 328-4420 ext. 4202; **Head Coach:** Linda Ponikvar; **1980-81 Record:** 10-14; **Ret. Letterwinners:** 7; **Ret. Starters:** 4; **Top Returnees:** Tami Peterson (F, 5-8, Sr., 13.6 ppg, 4.5 rpg), Leigh Morehouse (F, 5-8, Sr., 13.5 ppg, 5.2 rpg), Kelly Ethier (G, 5-6, Sr., 4.4 ppg, 2.5 rpg), Janet Robertson (C, 6-1, So., 4.3 ppg, 4.5 rpg); **Top Newcomers:** Michelle Durkin (G, 5-5, Jr.), Susan Harvey (C, 6-1, Fr.), Penny Thomley (F, 5-9, Jr.), Beth Jensen (F, 6-0, Fr.); **Series:** UM leads 1-0.

### Oregon State -- Game 25

Mar. 5 in Corvallis, Ore.

**Location:** Corvallis, Ore.; **Enrollment:** 17,400; **Nickname:** Beavers; **Colors:** Orange & Black; **Conference:** NWBL (9-2, 2nd place in Coast Div.); **Athletic Director:** Dee Andros; **SID:** Mark Floyd (503) 754-3720; **Head Coach:** Aki Hill; **1980-81 Record:** 25-7; **Ret. Letterwinners:** 5; **Ret. Starters:** 3; **Top Returnees:** Margy Becker (G-F, 5-7, Sr., 8.7 ppg, 3.2 rpg), Robyn Clark (F, 5-11, Jr., 8.2 ppg, 5.5 rpg), Cheryl Sturzenegger (G, 5-5, So., 5.0 ppg, 0.9 rpg), Jan Martin (C, 6-2, Jr., 4.5 ppg, 2.6 rpg); **Top Newcomers:** Tanya Mothershed (C, 6-4, Fr.), Judy Spoelstra (F, 6-0, Jr.), Cheryl Campbell (C, 6-4, Jr.), Julie Coleman (G, 5-8, Fr.); **Series:** Oregon State leads 6-0.

### Oregon -- Game 26

Mar. 6 in Eugene, Ore.

**Location:** Eugene, Ore.; **Enrollment:** 17,000; **Nickname:** Ducks; **Colors:** Green & Yellow; **Conference:** NWBL (11-0, 1st in Coast Div.); **Athletic Director:** Rick Bay; **SID:** Janet Heinonen (503) 686-3372; **Head Coach:** Elwin Heiny; **1980-81 Record:** 25-7; **Ret. Letterwinners:** 7; **Ret. Starters:** 2; **Top Returnees:** Bev Smith (G-F, 6-1, Sr., 19.8 ppg, 11.8 rpg), Alison Lang (C, 6-3, So., 12.5 ppg, 7.0 rpg), Mary Ann Stoacan (F, 6-0, Jr., 6.9 ppg, 3.4 rpg); **Top Newcomers:** Chris Metzger (F, 6-0, Fr.), Tracy Beckes (G, 5-10, Fr.), Lorena Legarde (F, 5-11, Fr.), Lisa Vetter (G, 5-6, Fr.); **Series:** Oregon leads 5-0.



# University of Montana

The University of Montana boasts a proud tradition of academic excellence in teaching, research and service. Located in Missoula on 201 acres at the base of Mount Sentinel, UM was chartered February 17, 1893. Since then, it has grown from 50 students and seven faculty members to a present enrollment of 8,880 and about 450 fulltime state supported faculty positions.

Bachelor's degrees are available in 58 fields, and associate of arts degrees may be obtained in two areas. UM offers master's degrees in 54 programs and doctoral degrees in 13.

The College of Arts and Sciences is the core of the University. It includes a full range of programs and courses in the life sciences, physical sciences, social sciences and humanities.

Seven professional schools complete the academic program — Business Administration, Fine Arts, Journalism, Education, Forestry, Law, and Pharmacy and Allied Health Sciences.

Missoula is in the midst of an area noted for its spectacular scenery and recreational opportunities. It is within easy driving distance of four wilderness areas and Glacier and Yellowstone National Parks. The natural surroundings offer excellent opportunities for hunting, fishing, backpacking, river floating, camping and other outdoor recreational pursuits. Two excellent winter ski areas are within minutes of the University, and several others are only a couple of hours away by car. UM owns and operates a golf course near the campus.

Downtown Missoula is within blocks of the University and is easily accessible to UM students. Other parts of the city can be reached by using Mountain Line, the city's mass transit system.

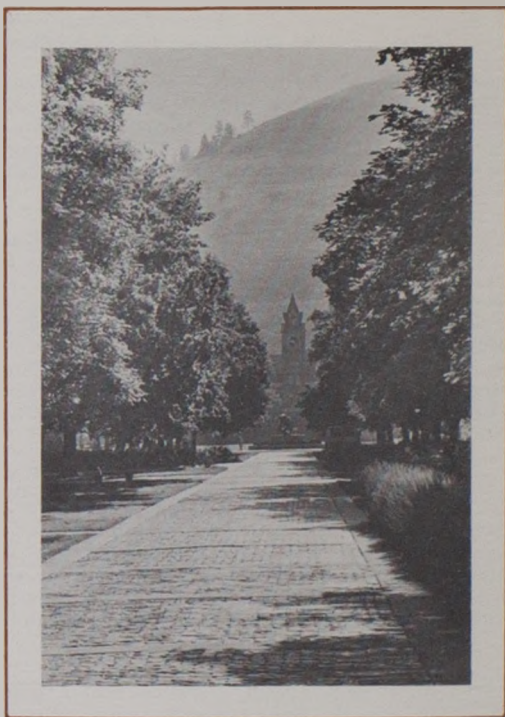



# Lady Grizzly Basketball Schedule 1981-82



<b>Nov. 28</b>	<b>College of Great Falls</b>	<b>5:15</b>
Dec. 1	Carroll College	7:30
Dec. 4	Alaska-Anchorage	TBA
Dec. 5	Alaska-Anchorage	TBA
<b>Dec. 10</b>	<b>Western Montana</b>	<b>5:15</b>
<b>Dec. 11</b>	<b>Montana Tech</b>	<b>7:30</b>
<b>Dec. 12</b>	<b>Weber State</b>	<b>7:30</b>
Dec. 18	U. of Utah	8:00
Dec. 19	Brigham Young	7:30
<b>Jan. 2</b>	<b>Carroll College</b>	<b>5:15</b>
<b>Jan. 5-6</b>	<b>Lady Griz Insurance Classic— 6:30 &amp; 8:30</b> <b>Stanford, Drake, U. of Wash., UM</b>	
<b>Jan. 14</b>	<b>Montana State</b>	<b>7:30</b>
<b>Jan. 15</b>	<b>U. of Washington</b>	<b>7:30</b>
Jan. 22	Eastern Washington	5:45
Jan. 23	Washington State	7:30
Jan. 29	Boise State	7:30
<b>Feb. 4</b>	<b>Portland State</b>	<b>7:30</b>
Feb. 9	Gonzaga	7:30
Feb. 18	Montana State	7:30
<b>Feb. 20</b>	<b>Boise State</b>	<b>7:30</b>
<b>Feb. 25</b>	<b>Washington State</b>	<b>7:30</b>
<b>Feb. 27</b>	<b>Eastern Washington</b>	<b>5:15</b>
Mar. 3	Portland State	7:30
Mar. 5	Oregon State	7:30
Mar. 6	U. of Oregon	7:30

**Home Games in Bold Type.**  
**All Times Local.**