

University of Montana

ScholarWorks at University of Montana

Lady Griz Basketball Media Guides, 1978-2009

Intercollegiate Athletics

9-1-1983

Lady Griz Basketball Media Guide, 1983-1984

University of Montana (Missoula, Mont. : 1965-1994). Athletics Department

Follow this and additional works at: https://scholarworks.umt.edu/ladygrizbasketball_mediaguides

Let us know how access to this document benefits you.

Recommended Citation

University of Montana (Missoula, Mont. : 1965-1994). Athletics Department, "Lady Griz Basketball Media Guide, 1983-1984" (1983). *Lady Griz Basketball Media Guides, 1978-2009*. 6.

https://scholarworks.umt.edu/ladygrizbasketball_mediaguides/6

This Guide is brought to you for free and open access by the Intercollegiate Athletics at ScholarWorks at University of Montana. It has been accepted for inclusion in Lady Griz Basketball Media Guides, 1978-2009 by an authorized administrator of ScholarWorks at University of Montana. For more information, please contact scholarworks@mso.umt.edu.

University of Montana
Women's Basketball
1983-84 Media Guide



University of Montana

Women's Basketball Quick Facts

Location.....	Missoula, Montana
Chartered	February 17, 1893
Enrollment	9,100
Nickname.....	Lady Griz
Colors	Copper, Silver & Gold
Home Court	Dahlberg Arena (9,310)
Conference	Mountain West
President.....	Dr. Neil Bucklew
Athletic Director	Harley Lewis
Associate Athletic Director.....	Dr. Barbara Hollmann
Women's Basketball Sports Info. Dir.	Linda Reaves (406) 243-6899 (work) (406) 728-6365 (home)
Athletic Trainer.....	Mary McElwain
Head Coach.....	Robin Selvig
Coach's Record at Montana.....	102-40 (five years)
Coach's Collegiate Record	102-40 (five years)
Assistant Coach.....	Annette Whitaker
Basketball Office Phone.....	(406) 243-5334
1982-83 Overall Record.....	26-4
1982-83 Conference Record.....	13-1
National Finish.....	Opening Round NCAA
1982-83 Offensive Average.....	66.6 points
1982-83 Defensive Average	55.0 points
Returning Letterwinners	6
Returning Starters	3
Mailing Address:	
	Department of Intercollegiate Athletics
	University of Montana
	Adams Field House
	Missoula, Montana 59812

ON THE COVER: Senior all-conference guard Cheri Bratt. Cover design by Linda Reaves, UM Assistant Sports Information Director, and Don Kludt, UM Printing Services Assistant Director. Graphics by Sue Carlson, Graphic Design Services.

ON THE OPPOSITE PAGE: Sophomore guard Margaret Williams.

This brochure was written and edited by Linda Reaves. Action photography by Geoffrey Sutton.

1983-84

Lady Griz Basketball

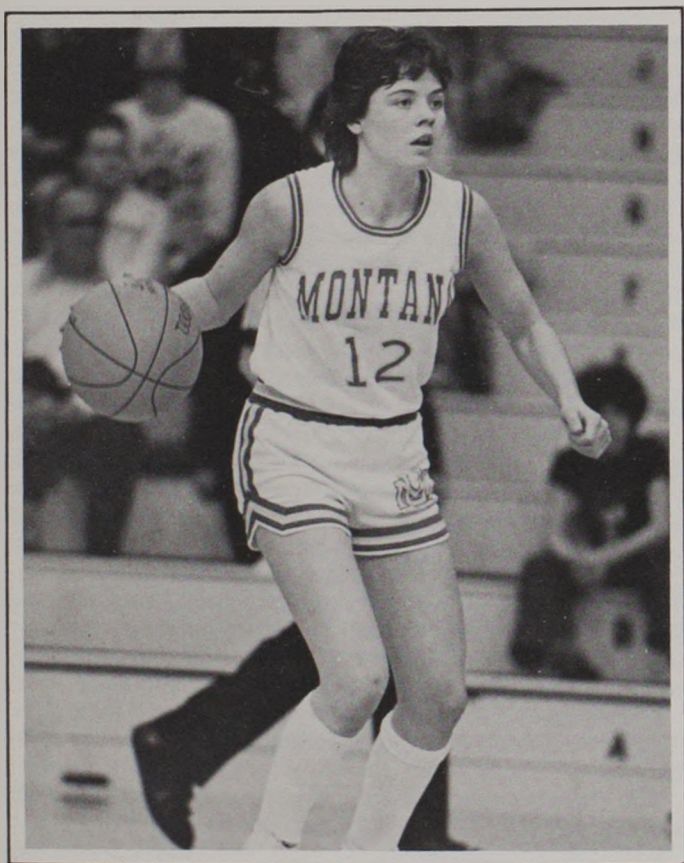

Table of Contents

Outlook.....	2-3
Coaches.....	5
Returns.....	6-9
Newcomers.....	11-12
Pronunciation Guide.....	13
Roster.....	14-15
1982-83 Statistics.....	16-17
1982-83 Results.....	18-19
Record Book.....	20
Career Leaders.....	21
Opponents.....	23-28
Media Outlets.....	28
University of Montana.....	Inside Back Cover

The Outlook

Sixth-year University of Montana women's basketball coach Robin Selvig is optimistic about his team's prospects for the 1983-84 season despite the loss of two starters and a total of six letterwinners from last season's squad which finished the season with a 26-4 record, the best in the program's history.

"We'll miss the players we lost, but I think we can be a better team," Selvig said. "All six returnees have key roles and they have to improve in order for us to improve as a team. Everyone played well in spring drills and I think all the veterans will have good seasons for us. I'm also happy with our recruiting year. We signed the players we wanted and strengthened the positions we needed to."

UM won the first Mountain West Athletic Conference basketball title last season, compiling a 13-1 conference record and defeating Weber State 66-63 in the tournament championship game. The Lady Griz made their first NCAA tournament appearance but lost to Northeast Louisiana 72-53 in the opening round.

The returning starters are seniors Cheri Bratt and Doris Deden Hasquet and junior Anita Novak.

Bratt, a 5-foot-10 guard from Kalispell, led UM in scoring (10.8 ppg), assists (4.9 avg.), steals (2.6 avg.) and free throw percentage (.798). She was a 1983 first team all-conference selection. Cheri ranks third in career scoring (818 points) and sixth in career rebounding (449 rebounds).

Hasquet, a 6-1 center from Missoula, averaged 8.4 points and 6.9 rebounds last season. She is virtually assured of becoming the school career leader in scoring and rebounding, needing just 16 points and 19 rebounds to take over first place in both categories. She now has 918 points and 608 rebounds.

Novak, a 6-2½ forward from Minot, N.D., was the Lady Griz' third-leading scorer (9.4 ppg) and leading rebounder (7.2 rpg) in 1982-83.

The other returning letterwinners are junior Barb Kavanagh and sophomores Margaret Williams and Sharla Muralt.

Kavanagh missed almost half of the 1982-83 season because of an injury. The 5-9 guard started the first six games of the year before being slowed by a stress fracture. She averaged 3 points and 1 rebound a game. Williams, a 5-8 guard, averaged 4.1 points and 1.2 rebounds. Muralt, a 6-1 center, accounted for 5 points and 4.9 rebounds a game.

Mary Koehler, a 5-8½ sophomore guard, returns to the team after sitting out the 1982-83 season. She led the JV's in scoring with 14 points a game in 1981-82. She also played in six varsity contests that season.

The newcomers are Natalie Streeter, a 5-9 guard from Great Falls; Laurie Strube, a 6-2 center from Minot, N.D.; Mo Patrick, a 5-10½ forward from Darby; Stacey Edwards, a 5-11 forward from Highland Park, Ill. and Cindy Muchmore, a 5-7 guard from Mannheim, Germany.

Streeter averaged 18.5 points and 8.4 rebounds in leading Great Falls High to its third consecutive Class AA state championship. She was a Converse High School All-American

and the recipient of the Little Sullivan Award as Montana's top female amateur athlete. Strube averaged 14 points and 9 rebounds while connecting on 68.5 percent of her field goal attempts last season. She was an all-conference choice.

Patrick averaged 20 points and 10 rebounds in 1982. She was a first team Class B all-state selection and an honorable mention Converse All-American. Edwards was the 1982-83 Northern Chicago Suburbs Player of the Year as she averaged 21 points and 10 rebounds a game. Muchmore averaged 23.4 points, 9.1 rebounds and 4.9 assists her senior year. She was named to the all-tour team and was her team's MVP as a senior.

Defensive tradition is an important part of the Lady Griz basketball program and UM has been among the national leaders in several defensive categories for the past two seasons.

UM was third in scoring defense (55.0 ppg), fifth in field goal percentage defense (.380) and 16th in blocked shots (4.57 avg.) last season. Montana led the nation in scoring defense in 1981-82, allowing just 53.5 points a game.

The Lady Griz should once again enjoy good balance and depth. The starters averaged between 8.4 and 10.8 points last season and three of the reserves averaged at least 4 points a game.

"Balance and depth were two of the keys to our success last season and I think we'll be strong in those areas again," Selvig said. "We have a lot of different combinations we can play and there should be some battles for starting spots and playing time."

Selvig is also looking for offensive improvement from the team which averaged 66.6 points a game in 1982-83.

"We were a good club offensively, but we have the potential to be a lot better," he said. "We need to be more consistent on offense than we were last year. I expect us to run a little more than we did last year so that could raise our scoring average."

UM faces an upgraded schedule this season which includes two tournaments that feature several nationally-ranked teams. Montana opens the season Nov. 17 against Penn State, a Final 16 team in the 1983 NCAA tournament, in the opening round of the Wyoming Dial Classic. Texas-El Paso and host Wyoming are the other teams in that tournament. The Giusti Tournament of Champions which is set for Dec. 18-20 in Portland features national powers Georgia, Kansas State, Oregon and Oregon State. UM faces Kansas State in the opening round of that tournament.

UM hosts Colorado State, San Jose State and Calgary in the fourth-annual Lady Griz Insurance Classic Jan. 5-6. The Lady Griz also face top non-conference foes such as Washington and Washington State in addition to a double round-robin schedule with the other seven Mountain West schools.

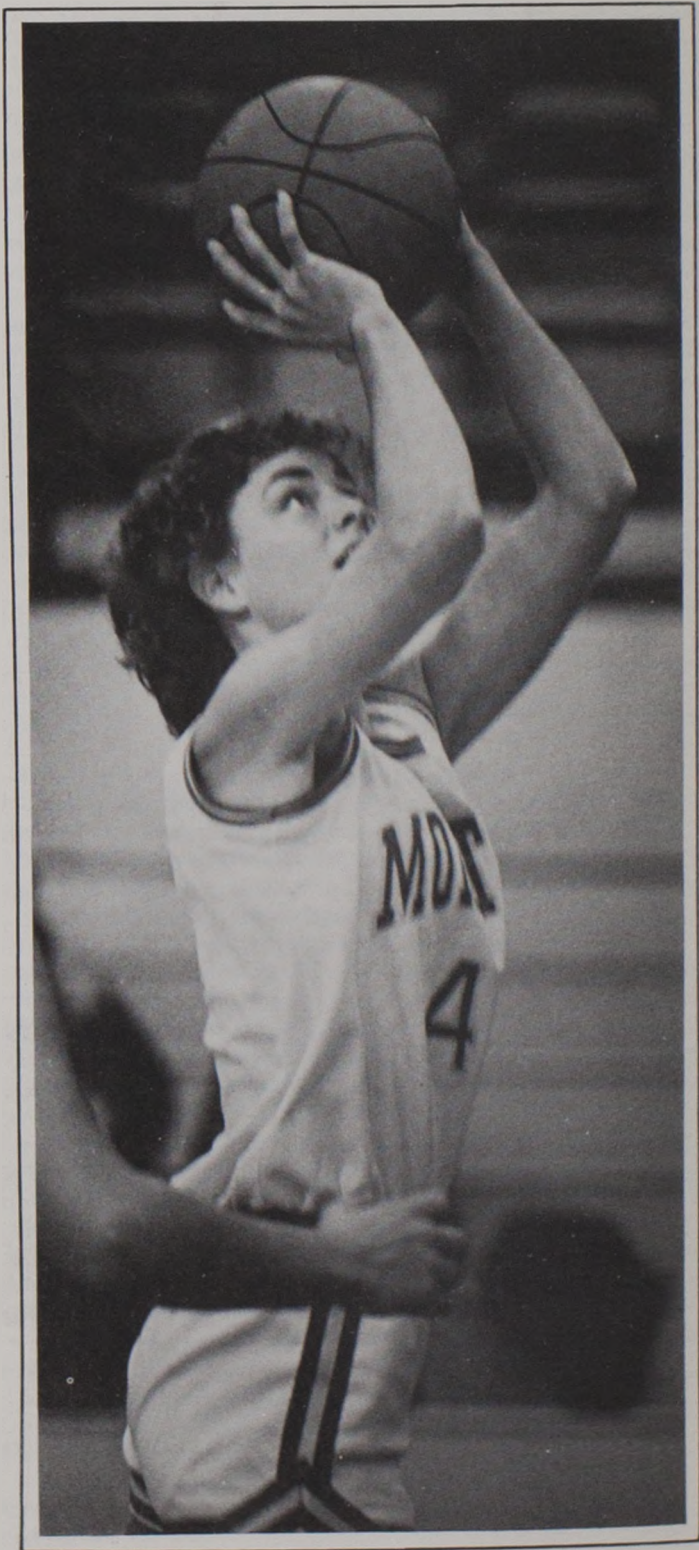

The Coaches



Robin Selvig
Head Coach

Robin Selvig took over a struggling University of Montana women's basketball program in 1978 and immediately turned it around. He is the only basketball coach (men's or women's) in the school's history to win 100 games in his first five seasons.

Selvig's career record is 102-40 and his winning percentage (71.8%) is also the best of any UM basketball coach ever. The 1982-83 squad's record of 26-4 is the best in the program's history.

Selvig has been named conference Coach of the Year each of the last two seasons. He was also a finalist for national Coach of the Year honors in 1983.

The emphasis is on defense on Selvig's teams. The Lady Griz led the nation in scoring defense in 1981-82, allowing just 53.5 points a game. UM was third in scoring defense (55.0 ppg) and fifth in field goal percentage defense (.380) last season.

Defense was also important to Selvig when he played guard for the University of Montana in the early 70's. In 1974, as a senior, he was named the best defensive player on the team. He was also an all-Big Sky second-team selection and won the University's top athletic award, the Grizzly Cup.

Before taking over the Lady Griz basketball program, Selvig was head coach of the girls' basketball team at Plentywood High School from 1975 to 1978.

Annette Whitaker became the first full-time assistant women's basketball coach at UM in September, 1983.

Whitaker served as graduate assistant coach at Montana for two seasons before assuming her new post. She assists Selvig in all phases of coaching.

Annette was a two-year starter at the guard position for the Lady Griz before joining the coaching ranks.

She received a bachelor's degree in health and physical education from UM in 1982 and has been working on her master's degree in HPE.



Annette Whitaker
Assistant Coach

On the opposite page: Senior center Doris Deden Hasquet.

THE RETURNEES

Cheri Bratt



Guard . . . 5-10 . . . Senior . . . Flathead High . . . Kalispell, Montana . . . Bratt has led UM in almost every offensive category at least once during her three years with the team. She holds single-season records for assists (142) and steals (94). She also ranks third in career scoring (818) and sixth in career rebounding (449).

Bratt led the Lady Griz in scoring (10.8 ppg), assists (4.9 ave.), steals (2.6 ave.) and free throw percentage (.798) last season. Cheri was a first team all-conference selection and team MVP in 1982-83.

Cheri was a second team all-conference choice and a first team CoSIDA (College Sports Information Directors of America) District 7 all-academic selection in 1981-82. She was selected as the team's Outstanding Defensive Player that season.

"Cheri is a complete player and she's coming off a great year," according to Selvig. "She does so many things well that we can go to her in a lot of different situations. She is a tremendous competitor and she has improved in every phase of the game since she came here.

"Cheri is extremely strong and she has the ability to play almost any position. She has already played everything from lead guard to strong forward for us."

Bratt was one of the top players in the state when she played for Flathead High. She was named to the Class AA state tournament team all four years and to the all-conference and all-state teams her last three years.

Cheri is a pre-med major. Her parents are Glee and Karen Bratt of Somers, Mont. Birthdate: 2-23-62.

Statistically:

Year	Games	FG-FGA-PCT	FT-FTA-PCT	Pts.	Ave.	Rebs.	Ave.
1980-81	30	114-272 .419	30- 59 .509	258	8.6	170	5.7
1981-82	23	101-211 .479	33- 49 .673	235	10.2	150	6.5
1982-83	30	121-267 .453	83-104 .798	325	10.8	129	4.3
Career	83	336-750 .448	146-202 .723	818	9.9	449	5.4

Doris Deden Hasquet



Center . . . 6-1 . . . Senior . . . Sentinel High . . . Missoula, Montana . . . Hasquet is virtually assured of becoming the UM career scoring and rebounding leader. She needs just 16 points and 19 rebounds to take over first place in both categories. Doris now has 933 points and 608 rebounds.

Hasquet averaged 8.4 points and 6.9 rebounds in 1982-83. She broke her own single-season blocked shot record with 41 and tied the single-game rebounding record with 19 against Weber State last season. She also holds the single-season field goal percentage

record (.534).

Doris was a second team all-conference pick and a first team CoSIDA

District 7 all-academic selection in 1981-82. She led the Lady Griz in scoring (13.9 ppg) and rebounding (7.1 rpg) and was the team MVP that season.

"Doris is a very good offensive player. She has excellent inside moves and she also has the ability to shoot from up to 15 feet away from the basket," Selvig said. "Doris has also shown a great deal of improvement defensively.

"Doris has had three good years here and I think this could be her best season. She's been working hard and she's playing very well in pre-season drills. We will also be looking to Doris for leadership since she's one of only two seniors on the team.

Hasquet led the Sentinel Spartans to the state Class AA championship her senior year. She was named to the all-tournament team each of her last three years and was an all-state selection her junior and senior years.

Doris is the only married player on the team and her husband, Pete, is the assistant girls' basketball coach at Sentinel.

The daughter of Richard and Nancy Deden of Missoula, Mont., Doris is a math major. Birthdate: 5-26-62.

Statistically:

Year	Games	FG-FGA-PCT	FT-FTA-PCT	Pts.	Ave.	Rebs.	Ave.
1980-81	30	111-208 .534	71-110 .645	293	9.8	210	7.0
1981-82	27	137-275 .498	100-144 .694	374	13.9	192	7.1
1982-83	30	103-222 .464	45- 78 .577	251	8.4	206	6.9
Career	87	351-705 .498	216-332 .651	918	10.6	608	7.0

Barb Kavanagh

Guard . . . 5-9 . . . Junior . . . Rocky Mountain High . . . Fort Collins, Colorado

. . . Kavanagh is coming off a frustrating season in which she missed 13 games because of a stress fracture. She started the first six games of the 1982-83 season before being slowed by the injury. She averaged just 3 points and 1 rebound last year. However, she won the second-annual Shannon Green Inspirational Award in 1982-83.

Barb won a starting spot in the fourth game of the 1981-82 season and averaged 8.5 points, 2.4 rebounds and 3.7 assists from the lead guard position.

"Barb is as intelligent as any player I've ever coached," Selvig praised. "Last season was a frustrating one for her, but I'm expecting her to pick up where she left off before her injury. She's a good outside shooter and she should really help us in that area."

Kavanagh was a two-time all-conference and all-state pick at Rocky Mountain High. She was the MVP of the conference tournament her senior year. Barb played her sophomore year at Hellgate High.

Barb is a math and health and physical education major. Her parents are Georgianna Taylor of Fort Collins, Colo., and John Kavanagh of Shelby, Mont. Birthdate: 9-30-63.

Statistically:

Year	Games	FG-FGA-PCT	FT-FTA-PCT	Pts.	Ave.	Rebs.	Ave.
1981-82	27	95-215 .442	40-51 .784	230	8.5	64	2.4
1982-83	17	19- 51 .373	13-21 .619	51	3.0	17	1.0
Career	44	114-266 .429	53-72 .736	281	6.4	81	1.8



Anita Novak



Forward . . . 6-2½ . . . Junior . . . Magic City Campus . . . Minot, North Dakota . . . Novak started coming into her own as the starting power forward last season. She was the team's third-leading scorer (9.4 ppg) and leading rebounder (7.2 rpg). Anita also scored a team single-game high of 25 points against Montana Tech.

Anita averaged 6.9 points and 5.1 rebounds her freshman year. She already ranks eighth in career rebounding with 355 boards and 11th in career scoring with 470 points.

"Anita has the ability to dominate games and she started to show that last season. She just needs to be more consistent. She has excellent skills and size for a forward and she can play center if we need her to. Anita has also developed into possibly the best defensive player on the team," Selvig said.

Novak was a two-time all-conference and all-state selection at Magic City Campus. She was named to the Converse High School All-America team as a senior.

Anita's parents are Donald and Shirley Novak of Minot, N.D. She is majoring in health and physical education. Birthdate: 12-26-62.

Statistically:

Year	Games	FG-FGA-PCT	FT-FTA-PCT	Pts.	Ave.	Rebs.	Ave.
1981-82	27	76-183-.415	35- 61-.574	187	6.9	139	5.1
1982-83	30	124-310-.400	35- 61-.574	283	9.4	216	7.2
Career	57	200-493-.406	70-122-.574	470	8.2	355	6.2

Mary Koehler

Guard . . . 5-8½ . . . Sophomore . . . Aberdeen High . . . Aberdeen, Maryland . . . Koehler returns to the Lady Griz after sitting out the 1982-83 season. She was the leading scorer on the JV team in 1981-82, averaging 14 points a game. She also played in six varsity games that season and averaged 0.7 points and 0.5 points.

"Mary is a very good athlete and we're glad to have her back on the team," Selvig said. "She has been working very hard and has gained some strength. She has good speed and quickness and has a lot of offensive ability."



Koehler was a first team all-conference choice her junior and senior years at Aberdeen High. She also lettered in track and cross country in high school.

The daughter of John and Zenovia Koehler, Mary is an elementary education major. Birthdate: 8-18-63.

Statistically:

Year	Games	FG-FGA-PCT	FT-FTA-PCT	Pts.	Ave.	Rebs.	Ave.
1981-82	6	2-12-.182	0-0-.000	4	0.7	3	0.5

Sharla Muralt

Center . . . 6-1 . . . sophomore . . . Sentinel High . . . Missoula, Montana . . .

Sharla was one of UM's top reserves in 1982-83 as she averaged 5 points and 4.9 rebounds a game. She scored 15 points and pulled down 17 rebounds in leading the Lady Griz to a 72-57 win over BYU.

"Sharla made tremendous progress as a freshman and she has looked very good in our early practices," according to Selvig. "She is strong and has good mobility for her size. She will be one of our key contributors this season and I think she has a bright future in basketball."



Muralt averaged 16 points and 12 rebounds in leading Sentinel to a second-place finish in the state Class AA tournament her senior year. She was a two-time all-conference and all-state selection and was the MVP of the division tournament as a senior. Sharla was also a Converse High School All-American her senior year.

Sharla is a business management major. Her parents are Gary and Susan Muralt of Missoula, Mont. Birthdate: 12-10-63.

Statistically:

Year	Games	FG-FGA-PCT	FT-FTA-PCT	Pts.	Ave.	Rebs.	Ave.
1982-83	28	52-119-.434	37-73-.507	141	5.0	138	4.9

Margaret Williams



Guard . . . 5-8 . . . sophomore . . . Olympia High . . . Olympia, Washington . . .

Williams gives UM a whole new look when she's in the lineup because of her outstanding speed and quickness. She was often the first player off the bench late last season, averaging 4.1 points and 1.2 rebounds and 2 assists a game.

"Margaret is without a doubt the fastest and quickest player on the team," Selvig said. "She has excellent lead guard skills and we are able to run more with her in the lineup. She played extremely well during the conference season

last year and she'll definitely be one of our key players this season."

Margaret averaged 17.9 points, 5.7 rebounds, 4.5 assists and 5.5 steals as a senior at Olympia High. She was the Player of the Year in the Black Hills League as a senior. She was also her team's MVP her junior and senior years.

Margaret is majoring in political science. Her parents are Bill and Ruth Williams of Olympia, Wash. Birthdate: 5-15-64.

Statistically:

Year	Games	FG-FGA-PCT	FT-FTA-PCT	Pts.	Ave.	Rebs.	Ave.
1982-83	30	52-131-.397	20-30-.667	124	4.1	35	1.2

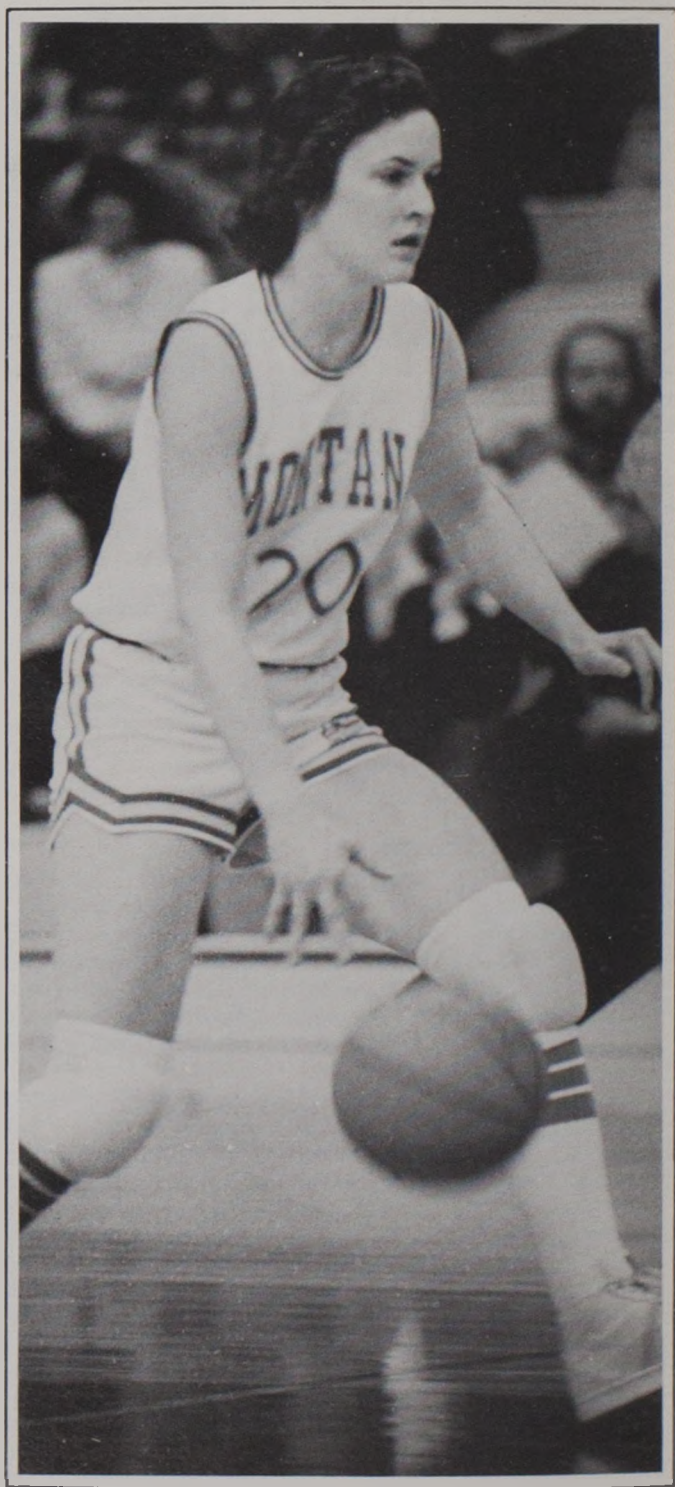

THE NEWCOMERS

Stacey Edwards

Forward . . . 5-11 . . . Freshman . . . Deerfield High . . . Highland Park, Illinois . . . The 1982-83 Northern Chicago Suburbs Player of the Year, Edwards averaged 21 points, 10 rebounds and 3.5 assists a game last season. She also made 56 percent of her field goal attempts and 84 percent of her free throws.

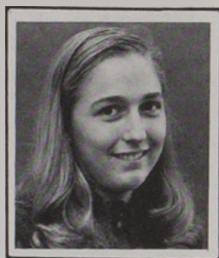

Edwards was a three-time first team all-conference and all-county selection. She was a second team all-state choice and an honorable mention All-America pick by *USA Today* her senior year.

"Stacey has good offensive abilities and she was a very good scorer in high school," Selvig said. "The thing we want Stacey to do is to improve her play on the outside to go along with her inside game."

Stacey is the daughter of Duke and Peggy Edwards of Highland Park, Ill. She is majoring in accounting. Birthdate: 4-10-65.

Cindy Muchmore



Guard . . . 5-7 . . . Freshman . . . Mannheim, Germany . . . Muchmore averaged 23.4 points, 9.1 rebounds and 3.1 assists as a senior at Mannheim High. She was a first team all-tour pick and her team's MVP. She was also an all-tour selection as a junior at Incirlik High in Turkey.

"Cindy is a walk-on who comes in with very impressive credentials," according to Selvig. "She has good lead guard skills and should improve with experience."

The daughter of Gerald and Lorna Muchmore of Mannheim, Germany, Cindy is a general studies major. Birthdate: 5-20-64.

Mo Patrick

Forward . . . 5-10½ . . . Freshman . . . Darby High . . . Darby, Montana . . . A Class B all-state choice, Patrick averaged 20 points and 10 rebounds a game at Darby High last season. She was also an honorable mention Converse High School All-America selection. Mo was her team's MVP as a junior and senior and won the Darby Scholar Athlete Award her senior year.



"Mo graduated from high school early and started college last spring so she was able to participate in our spring drills. That should give her a bit of an advantage this season," said Selvig. "She is a strong, physical player and she has a good outside shot."

Mo is a pre-physical therapy major. Birthdate: 3-6-64.

On the opposite page: Junior guard Barb Kavanagh.

Natalie Streeter



Guard . . . 5-9 . . . Freshman . . . Great Falls High . . . Great Falls, Montana . . . Streeter comes to UM with a long list of honors to her credit. She was a starter on three consecutive undefeated Class AA state championship teams at Great Falls High. She never lost a game during her varsity career and GFHS won 71 consecutive games (a state record at that time) while Natalie was on the team.

Streeter averaged 18.5 points, 8.4 rebounds, 3.6 assists and 5.5 steals her senior year. She was a first team all-state, all-conference, all-state tournament and all-divisional tournament selection last season.

Natalie was a Converse High School All-American and the recipient of the Little Sullivan Award as Montana's top female amateur athlete, her senior year.

Streeter was also a member of Great Falls High's 1983 state championship track team. She was one of the top javelin throwers in the state last year.

"Natalie is a very versatile player with good skills in all areas," Selvig said. "She is an aggressive player and that should make her transition to college ball much easier. I think she will definitely contribute as a freshman."

The daughter of Charles and Peggy Streeter of Great Falls, Mont., Natalie is a business finance major. Birthdate: 10-18-64.

Laurie Strube

Center . . . 6-2 . . . Freshman . . . Magic City Campus . . . Minot, North Dakota . . .

Strube is the third Magic City Campus product (along with Novak and the recently-graduated Juli Eckmann) to come to UM in the past five years. She averaged 14 points and 9 rebounds while connecting on 68.5 percent of her field goal attempts last season.

Strube was an all-conference selection as a senior. She also played in the North Dakota Class A All-Star game last summer.

"Laurie has a great deal of potential. She has good hands and an excellent shooting touch," Selvig said. "With increased strength and experience, I think she has a bright future ahead of her."

Laurie is an elementary education major. Her parents are Darryl and Barbara Strube of Minot, N.D. Birthdate: 1-2-65.



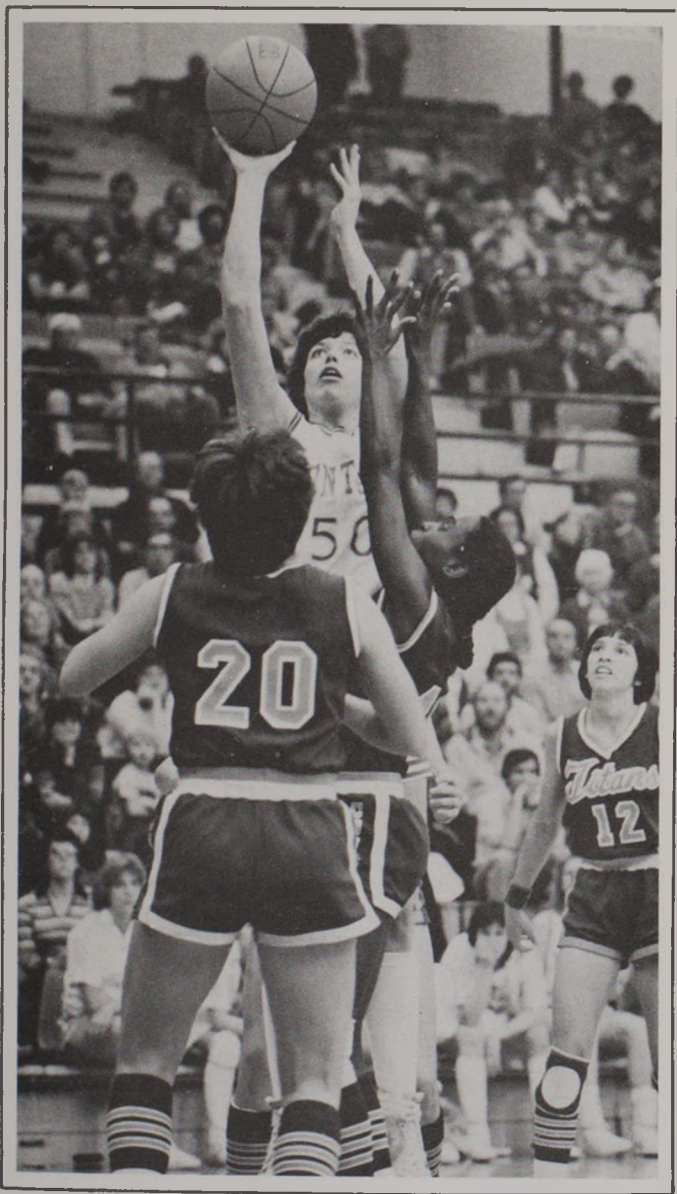

Sophomore center Sharla Muralt.

Pronunciation Guide

CHERI Bratt	SURE-EE
Doris DEDEN Hasquet	DEED-UHN
Barb KAVANAGH	KAV-UH-NAW
Sharla MURALT	MUHR-ALT
Laurie STRUBE	STROO-BEE

1983-84 LADY GRIZ

Lt.	Dk.	Name
10	11	Mary Koehler
12	13	Margaret Williams*
14	15	Cindy Muchmore
20	21	Barb Kavanagh**
22	23	Natalie Streeter
24	25	Mo Patrick
32	33	Stacey Edwards
34	35	Cheri Bratt***
40	41	Anita Novak**
42	43	Doris Deden Hasquet***
44	45	Sharla Muralt*
50	51	Laurie Strube

* Letters won



Front Row (L-R): Barb Kavanagh, Cindy Muchmore, Natalie Streeter, Mary Koehler, Margaret Williams, Cheri Bratt.

Back Row (L-R): Assistant Coach Annette

NUMERICAL ROSTER

Pos.	Ht.	Yr.	Hometown
G	5-8½	So.	Aberdeen, Md.
G	5-8	So.	Olympia, Wash.
G	5-7	Fr.	Mannheim, Germany
G	5-9	Jr.	Fort Collins, Colo.
G	5-9	Fr.	Great Falls, Mont.
F	5-10½	Fr.	Darby, Mont.
F	5-11	Fr.	Highland Park, Ill.
G	5-10	Sr.	Kalispell, Mont.
F	6-2½	Jr.	Minot, N.D.
C	6-1	Sr.	Missoula, Mont.
C	6-1	So.	Missoula, Mont.
C	6-2	Fr.	Minot, N.D.



Whitaker, Athletic Trainer Mary McElwain, Stacey Edwards, Doris Deden Hasquet, Laurie Strube, Anita Novak, Sharla Muralt, Mo Patrick, Head Coach Robin Selvig.

1982-83

Player	G-S	FG-FGA-PCT	FT-FTA-PCT
Cheri Bratt	30-30	121-267-.453	83-104-.798
MWAC	14-14	61-139-.439	44- 50-.880
Juli Eckmann	30-30	130-263-.494	26- 42-.619
MWAC	14-14	62-119-.521	14- 21-.667
Anita Novak	30-24	124-310-.400	35- 61-.574
MWAC	14-14	60-141-.426	13- 28-.464
Shari Thesenvitz	30-30	99-247-.401	71-104-.683
MWAC	14-14	46-118-.390	26- 44-.591
Doris Deden	30-30	103-222-.464	45- 78-.577
MWAC	14-14	48-102-.471	22- 38-.579
Ruth Fugleberg	30- 0	57-137-.416	41- 65-.631
MWAC	14- 0	27- 63-.429	26- 39-.667
Sharla Muralt	28- 0	52-119-.434	37- 73-.507
MWAC	14- 0	27- 57-.474	15- 29-.517
Margaret Williams	30- 0	52-131-.397	20- 30-.667
MWAC	14- 0	28- 64-.438	9- 11-.818
Barb Kavanagh	17- 6	19- 51-.373	13- 21-.619
MWAC	6- 0	3- 7-.429	0- 1-.000
Sue Habbe	22- 0	17- 43-.395	15- 21-.714
MWAC	8- 0	3- 10-.300	6- 8-.750
Cathy St. John	21-0	17- 42-.405	13- 19-.684
MWAC	9- 0	7- 16-.438	7- 11-.636
Jami Dickerson	14- 0	8- 32-.250	2- 2-1.000
MWAC	3- 0	0- 3-.000	0- 0-.000
UM TEAM REBOUNDS:	124		
MWAC:	65		
MONTANA	30	799-1864-.429	401-620-.647
MWAC	14	372- 839-.443	182-280-.650
OPPONENTS	30	634-1669-.380	382-602-.635
MWAC	14	307- 756-.406	180-284-.634

Deadball Rebounds: Montana 44, Opponents 62. **MWAC:** Montana 21, Opponents 36. *Includes Team Rebounds

STATISTICS

REB-AVE	PF-D	A-AVE	TO	BLK	ST	PTS-AVE	HIGH
129-4.3	87-5	146-4.9	128	6	78	325-10.8	21
52-3.7	40-1	75-5.4	65	3	30	166-11.9	21
105-3.5	53-1	82-2.7	72	12	55	286- 9.5	23
45-3.2	24-0	39-2.8	31	1	17	138- 9.9	23
216-7.2	71-3	29-1.0	63	22	36	283- 9.4	25
90-6.4	36-0	13-0.9	29	11	14	133- 9.5	21
210-7.0	79-3	39-1.3	63	27	27	269- 9.0	22
87-6.2	35-2	12-0.9	24	7	11	118- 8.4	22
206-6.9	93-7	26-0.9	53	41	23	251- 8.4	15
101-7.2	46-4	11-0.8	26	19	7	118- 8.4	15
89-3.0	55-2	18-0.6	34	2	26	155- 5.2	12
43-3.1	20-1	9-0.6	20	2	11	80- 5.7	12
138-4.9	63-0	6-0.2	27	25	13	141- 5.0	15
61-4.4	29-0	2-0.1	16	14	4	69- 4.9	15
35-1.2	44-1	61-2.0	67	1	51	124- 4.1	13
16-1.1	26-1	31-2.2	22	1	20	65- 4.6	13
17-1.0	5-0	19-1.1	20	1	1	51- 3.0	13
4-0.7	0-0	1-0.2	3	0	0	6- 1.0	2
21-1.0	8-0	28-1.3	24	0	8	49- 2.2	10
10-1.3	2-0	11-1.4	12	0	3	12- 1.5	6
27-1.3	12-0	11-0.5	21	0	11	47- 2.2	10
8-0.9	5-0	6-0.7	10	0	6	21- 2.3	9
14-1.0	7-0	7-0.5	9	0	7	18- 1.3	10
2-0.7	1-0	2-0.7	1	0	1	0- 0.0	0
OPPONENT TEAM REBOUNDS:126			UM TEAM TURNOVERS: 4				
MWAC: 60			MWAC: 4				
*1331-44.4	577-22	472-15.7	585	137	336	1999-66.6	88
*584-41.7	264- 9	212-15.1	263	58	124	926-66.1	78
*1102-36.7	597-22	328-10.9	680	69	311	1650-55.0	79
*480-34.3	241-10	169-12.1	299	32	130	794-56.7	70

Missed Shots: Montana 1284, Opponents 1255. Total Missed Shots: 2539. **MWAC:** Montana 565, Opponents 553. Total Missed Shots: 1118.

1982-83 (26-4 Overall;

W-L	Opponent	Attend.
1-0	Washington State	1,377
2-0	Carroll College	614
3-0	College of Great Falls	650
4-0	Eastern Montana	2,000
5-0	@Montana Tech	350
5-1	Arkansas#	50
6-1	California#	310
6-2	@Univ. of Pacific	106
7-2	Brigham Young Univ.	1,000
8-2	@Washington State	100
9-2	Utah State ¢	693
10-2	Cal State-Fullerton ¢	1,092
11-2	@Univ. of Washington	440
12-2	@Weber State*	241
13-2	@Idaho State*	200
14-2	@Montana State*	400
15-2	Idaho *	862
16-2	Boise State *	2,000
17-2	@Eastern Washington*	288
18-2	@Portland State*	150
19-2	Weber State *	1,050
20-2	Idaho State *	1,000
21-2	Montana State *	1,404
21-3	@Idaho*	150
22-3	@Boise State*	150
23-3	Portland State *	1,475
24-3	Eastern Washington *	750
25-3	Montana State &	1,510
26-3	Weber State &	2,008
26-4	@Northeast Louisiana%	2,761

Bold face indicates home game.

#Cal Invitational

¢Lady Griz Insurance Classic III

*Mountain West Conference Game

&Mountain West Conference Tournament

%NCAA Championships

Results

13-1 Conference)

UM-Opp.	UM High Scorer(s)/Rebounder(s)
69-59	Deden 14/Thesenvitz 10
74-28	Four with 10/Novak 11
88-52	Deden, Fugleberg 11/Thesenvitz 13
55-42	Fugleberg 12/Thesenvitz 13
68-59	Novak 25/Novak 8
43-55	Bratt 14/Novak 9
56-55	Bratt 14/Novak 11
77-79 (OT)	Thesenvitz 19/Thesenvitz 14
72-57	Muralt 15/Muralt 17
65-44	Deden, Thesenvitz 13/Thesenvitz 9
85-34	Eckmann 16/Deden, Muralt 10
64-41	Novak 13/Thesenvitz 10
63-59	Eckmann, Thesenvitz 14/Thesenvitz 8
73-70 (OT)	Novak 21/Novak 15
66-61	Novak 17/Deden 12
63-49	Bratt 21/Deden 9
73-58	Bratt 15/Novak, Thesenvitz 7
69-46	Novak 15/Thesenvitz, Muralt 8
70-63 (OT)	Bratt 16, Thesenvitz 10
65-62 (OT)	Williams 13/Thesenvitz 9
71-65 (OT)	Eckmann 23/Deden 19
78-57	Thesenvitz 22/Muralt 10
66-51	Muralt 15/Novak 12
58-64	Eckmann 22/Bratt 7
55-46	Bratt, Novak 14/Bratt 8
66-56	Bratt 14/Deden 10
53-46	Eckmann 12/Deden 9
75-57	Bratt 18/Deden 8
66-63	Thesenvitz 22/Novak 11
53-72	Eckmann 23/Deden 6

The Record Book

Team Records

Season:

Most Wins—26, 1982-83

Scoring Average—66.7, 1981-82

Field Goals—799, 1982-83

Field Goal Attempts—1874, 1980-81

Field Goal Percentage—.441, 1981-82

Free Throws—401, 1982-83

Free Throw Attempts—629, 1980-81

Free Throw Percentage—.656, 1981-82

Rebounds—1381, 1980-81

Rebounding Average—46.7, 1979-80

Assists—472, 1982-83

Steals—337, 1980-81

Blocked Shots—137, 1982-83

Defensive Scoring Average—53.5, 1981-82

Winning Percentage—.867, 1982-83

Single Game:

Most Points—90 vs. Carroll College, 1981-82

Fewest Points Allowed—28 vs. Carroll College, 1982-83

Most Rebounds—66 vs. Montana State, 1980-81 and vs. Utah State, 1982-83

Individual Records

Career:

Most Points—933, Jill Greenfield, 1979-81

Most Rebounds—626, Linda Deden Smith, 1976-80

Season:

Most Points—484, Jill Greenfield, 1980-81

Highest Scoring Average—16.1, Jill Greenfield, 1980-81

Most Field Goals—191, Jill Greenfield, 1980-81

Most Field Goal Attempts—395, Jill Greenfield, 1980-81

Most Free Throws—102, Jill Greenfield, 1980-81

Most Free Throw Attempts—150, Jill Greenfield, 1980-81

Highest Field Goal Percentage—.534, Doris Deden, 1980-81

Highest Free Throw Percentage—.852, Janet Ruetten, 1979-80

Most Rebounds—318, Jill Greenfield, 1980-81

Highest Rebounding Average—10.6, Jill Greenfield, 1980-81

Most Assists—142, Cheri Bratt, 1982-83

Most Steals—94, Cheri Bratt, 1980-81

Most Blocked Shots—42, Doris Deden, 1982-83

Single Game:

Most Points—32, Jill Greenfield vs. Boise State, Feb. 9, 1980

Most Rebounds—19, Sandy Selvig vs. Flathead Valley

Community College, Dec. 29, 1978 and Doris Deden vs. Weber State, Feb. 11, 1983

Attendance

2,008 vs. Weber State, Mar. 12, 1983

CAREER LEADERS

Scoring

1.	Jill Greenfield	1979-81	933
2.	Doris Deden Hasquet	1980-	918
3.	Cheri Bratt	1980-	818
4.	Linda Deden Smith	1976-80	813
5.	Juli Eckmann	1979-83	799
6.	Sandy Selvig	1978-81	615
7.	Cheryl Sandbak	1975-79	591
8.	Janet Ruetten	1979-81	571
9.	Sheila Sullivan	1975-79	531
10.	Shari Thesenvitz	1980-83	493

Rebounding

1.	Linda Deden Smith	1976-80	626
2.	Doris Deden Hasquet	1980-	608
3.	Jill Greenfield	1979-81	570
4.	Sandy Selvig	1978-81	515
5.	Candie Stevens	1976-80	474
6.	Cheri Bratt	1980-	449
7.	Shari Thesenvitz	1980-83	439
8.	Anita Novak	1981-	355
9.	Juli Eckmann	1979-83	295
10.	Sheila Sullivan	1975-79	283

Bold face indicates current player.



Head Coach Robin Selvig

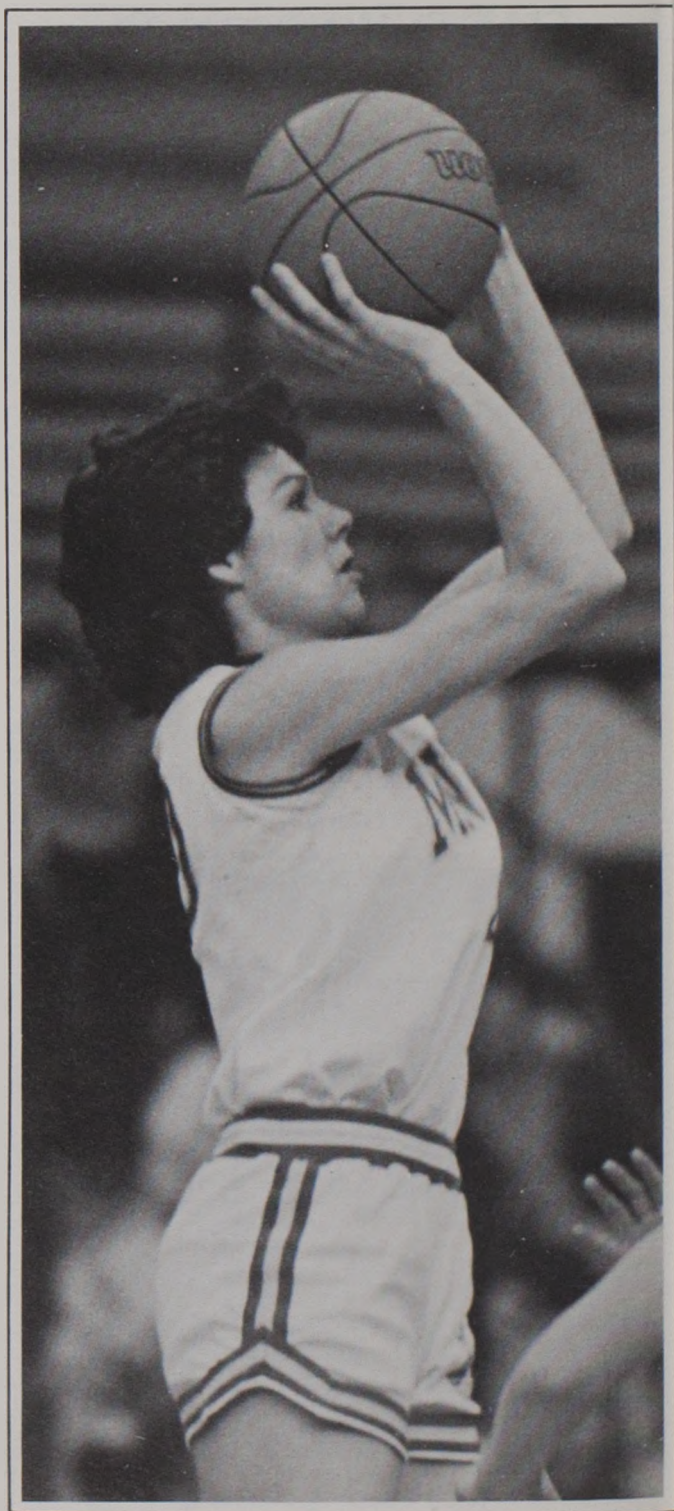

THE OPPONENTS

WYOMING DIAL CLASSIC—Games 1 & 2

Nov. 17 & 19 in Laramie, Wyo.

Nov. 17—Montana vs. Penn State, 6:30 p.m.; Wyoming vs. Texas-El Paso, 8:30 p.m.

Nov. 19—Consolation, 7 p.m.; Championship, 9 p.m.

PENN STATE

Location: University Park, Pa.; Enrollment: 27,000; Nickname: Lady Lions; Colors: Blue & White; Conference: Atlantic 10 (8-0, 1st); Athletic Director/Women's Programs: Della Durant; SID: Mary Jo Haverback; Office Phone: (814) 865-1757; Head Coach: Rene Portland; 1982-83 Record: 26-7; Returning Letterwinners: 7; Returning Starters: 2; Top Returnees; Kahadeejah Herbert (C, 6-3, Jr., 16.6 ppg, 8.2 rpg), Lorraine McGirt (G, 5-11, So., 5.0 ppg, 4.3 rpg), Brenda Larrimer (F, 5-9, Sr., 3.1 ppg, 1.6 rpg), Carol Fultz (G, 5-4, Jr., 3.2 ppg, 1.4 rpg); Top Newcomers: Lisa Faloon (G, 5-7, Fr., Pittsburgh, Pa.), Jane Gilpin (G, 5-9, Fr., Newfoundland, Pa.), Laura Hughes (F, 6-2, Fr., Franklinville, N.Y.), Vicki Link (F-C, 6-2, Fr., Medford, N.J.), Vanessa Paynter (G-F, 5-9, Fr., Paterson, N.J.); Series Record: 0-0.

WYOMING

Location: Laramie, Wyo.; Enrollment: 10,000; Nickname: Cowgirls; Colors: Brown & Yellow; Conference: High Country (3-7, 5th); Athletic Director/Women's Programs: Mary Ellen Cloninger; SID: Doug Skipper; Office Phone: (307) 766-2256; Head Coach: Dan Richards; 1982-83 Record: 12-15; Returning Letterwinners: 9; Returning Starters: 3; Top Returnees: Nancy Saul (G, 5-6, So., 11.9 ppg, 3.4 rpg); Kristy Bennett (G, 5-6, Jr., 7.4 ppg, 3.1 rpg), Robin D'Haillecourt (F, 5-6, Jr., 7.1 ppg, 3.5 rpg), Sharon Harp (C, 6-3, So., 2.8 ppg, 2.6 rpg); Top Newcomers: Michelle Hoppes (F, 6-1, Fr., Prineville, Ore.), Jennifer York (G, 5-11, Fr., Portage, Wisc.), Teri Hunt (F, 6-0, Fr., Sacramento, Calif.), Mitzy Haff (G, 5-8, Jr., Phoenix, Ariz.); Series Record: 0-0.

TEXAS-EL PASO

Location: El Paso, Texas; Enrollment: 16,000; Nickname: Lady Miners; Colors: Orange, Blue & White; Conference: Independent; Athletic Director/Women's Programs: Bill Cords; SID: Tracey Judd; Office Phone: (915) 747-5330; Head Coach: Janet Wood; 1982-83 Record: 3-18; Returning Letterwinners: 8; Returning Starters: 5; Top Returnees: Sharon Jackson (G, 5-6, Sr., 12.7 ppg, 7.0 rpg), Kris Hudson (G, 5-7, Jr., 12.5 ppg, 1.8 rpg); Tonietta Green (F, 5-9, Sr., 11.8 ppg, 10.2 rpg); Top Newcomers: Deanna Jones (F, 5-8, Fr., Corpus Christi, Texas), Karen Ratts (F, 5-9, Fr., Bloomington, Ind.), LaKoi Wooten (C, 6-0, Fr., Los Angeles, Calif.), Lenore Dembs (F, 5-9, Jr., Albuquerque, N.M.), Lynda Witt (F-C, 5-11, Jr., Tucson, Ariz.); Series Record: 0-0.

NEVADA-RENO—Game 3

Nov. 21 in Reno, Nev., 8 p.m.

Location: Reno, Nev.; Enrollment: 10,000; Nickname: Lady Pack; Colors: Silver & Blue; Conference: Independent; Athletic Director/Women's Programs: John Legarza; SID: Danielle Preussner; Office Phone: (702) 784-4697; Head Coach: Chuck Ayers; 1982-83 Record: 9-18; Returning Letterwinners: 4; Returning Starters: 3; Top Returnees: Chris Starr (F-C, 6-1, So., 21.8 ppg, 10.6 rpg), Kit Larsen (F, 5-11, Jr., 14.4 ppg, 6.8 rpg), Angie Taylor (G, 5-7, Jr., 3.4 ppg, 2.0 rpg), Tanna Rader (G, 5-6, Jr., 3.4 ppg, 2.4 rpg); Top Newcomers: Stella Altrocchi (G, 5-6, So., Tahoe City, Calif.), Mary Lary (G, 5-4, Jr., Downey, Calif.), Julie Schlesner (F, 5-11, Fr., Hope, Kan.); Series Record: 0-0.

EASTERN MONTANA—Game 4

Nov. 25 in Missoula; 7:30 p.m.

Location: Billings, Mont.; Enrollment: 4,200; Nickname: Lady Yellow-jackets; Colors: Black & Gold; Conference: Independent; Athletic Director/Women's Programs: Woody Hahn; SID: Farrell Stewart;

On the opposite page: Junior forward Anita Novak.

Opponents (continued)

Office Phone (406) 657-2268; Head Coach: Ted Anderson; 1982-83 Record: 18-7; Returning Letterwinners: 8; Returning Starters: 4; Top Returnees: Theresa O'Donnell (C, 6-0, Sr., 14.3 ppg, 8.6 rpg), Lori Fries (F, 5-10, Sr., 13.2 ppg, 5.7 rpg), JoAnna Wilcox (F, 5-11, So., 9.3 ppg, 4.7 rpg), P. J. Eubank (G, 5-3, Sr., 8.3 ppg, 3.1 rpg); Top Newcomers: Mindy Bowman (G, 5-6, Jr., Missoula, Mont.), Kelli Kenyon (G-F, 5-9, Fr., Meridian, Idaho), Dana Fiedler (G, 5-9, Fr., Minot, N.D.). Series Record: Montana leads 3-2.

WASHINGTON STATE—Games 5 & 7

Nov. 29 in Missoula, 7:30 p.m.;

Dec. 6 in Pullman, Wash., 6 p.m.

Location: Pullman, Wash.; Enrollment: 16,100; Nickname: Cougars; Colors: Crimson & Gray; Conference: NorPac (1-11, 9th); Athletic Director/Women's Programs: Dr. Richard Young; SID: Roy Neese; Office Phone (509) 335-0270; Head Coach: Harold Rhodes; 1982-83 Record: 5-22; Returning Letterwinners: 7; Returning Starters: 3; Top Returnees: Cassandra Overby (F, 6-1, Sr., 10.9 ppg, 8.0 rpg), Holly Bertus (C, 6-4, Jr., 7.6 ppg, 5.0 rpg), Linda Wulff (G, 5-8, Jr., 10.8 ppg, 3.6 rpg); Top Newcomers: Nancy Gee (F, 6-1, Fr., Selma, Calif.), Nikki Mohr (G, 5-9, Fr., Incline Village, Nev.), Juli Reynvaan (C, 6-3, Fr., Hoquiam, Wash.), Robin Steele (F, 6-0, Fr., Bremerton, Wash.), Wendi Tibbs (G, 5-7, Fr., Gig Harbor, Wash.); Series Record: Washington State leads 15-9.

COLLEGE OF GREAT FALLS—Game 6

Dec. 3 in Missoula, 7:30 p.m.

Location: Great Falls, Mont.; Enrollment: 1,200; Nickname: Lady Argos; Colors: Air Force Blue & Gold; Conference: Frontier (9-7, 3rd); Athletic Director/Women's Programs: Steve Aggers; SID: Basketball Office; Phone: (406) 761-8210; Head Coach: Don Cramer; 1982-83 Record: 15-12; Returning Letterwinners: 5; Returning Starters: 4; Top Returnees: Judy Van Atta (F, 6-0, Sr., 18.2 ppg, 7.6 rpg), Karen Caldwell (F, 6-0, Sr., 11.5 ppg, 7.0 rpg), Marjie Connors (G, 5-5, So., 11.1 ppg, 3.4 rpg), Debbie Silk (C, 6-0, So., 8.0 ppg, 8.2 rpg); Top Newcomers: Angie Hamilton (G, 5-4, Fr., Big Stone Gap, Va.), Lori Dickerson (F-C, 6-2, Jr., Great Falls, Mont.), Jami Dickerson (G-F, 5-10, So., Great Falls, Mont.), Angie Diekhans (G, 5-5, So., Great Falls, Mont.); Series Record: Montana leads 5-0.

GIUSTI TOURNAMENT OF CHAMPIONS—Games 8, 9 & 10

Dec. 18-20 in Portland

Dec. 18—Montana vs. Kansas State, 1 p.m.; Oregon State vs. Utah, 3 p.m.; Oregon vs. Georgia, 7 p.m.; Portland State vs. Arizona, 9 p.m.

Dec. 19—Losers' Bracket Game, 1 p.m.; Losers' Bracket Game, 3 p.m.; Semifinal, 7 p.m.; Semifinal, 9 p.m.

Dec. 20—7th and 8th Place Game, 1 p.m.; 4th and 6th Place Game, 3 p.m.; Consolation, 7 p.m.; Championship, 9 p.m.

KANSAS STATE

Location: Manhattan, Kan.; Enrollment: 20,000; Nickname: Lady Cats; Colors: Purple & White; Conference: Big Eight (12-2, 2nd); Athletic Director/Women's Programs: Dick Powers; SID: Chris Bouma; Office Phone: (913) 532-6735; Head Coach: Lynn Hickey; 1982-83 Record: 25-7; Returning Letterwinners: 9; Returning Starters: 4; Top Returnees: Angie Bonner (C, 6-1, Jr., 16.3 ppg, 7.4 rpg), Barbara Gilmore (F, 5-11, Sr., 10.7 ppg, 5.1 rpg), Cassandra Jones (G, 5-7, So., 8.3 ppg, 3.9 rpg), Tina Dixon (C, 6-3, So., 7.9 ppg, 5.8 rpg); Top Newcomers: Susan Green (G, 5-8, Fr., Anthony, Kan.), Sue Leiding (C, 6-2, Fr., Tulsa, Okla.), Carlissa Thomas (G, 5-10, Fr., Jacksonville, Fla.); Series Record: 0-0.

OREGON STATE

Location: Corvallis, Ore.; Enrollment: 16,500; Nickname: Beavers; Colors: Orange & Black; Conference: NorPac (11-1, 1st); Athletic Director/Women's Programs: Dee Andros; SID: Mark Floyd; Office Phone: (503) 754-3720/4611; Head Coach: Aki Hill; 1982-83 Record: 24-

Opponents (continued)

6; Returning Letterwinners: 5; Returning Starters: 2; Top Returnees: Juli Coleman (G, 5-8, Jr., 15.8 ppg, 3.0 rpg), Lisa Channel (G-F, 5-10, So., 6.4 ppg, 2.5 rpg), Tanya Mothershed (C, 6-4, Jr., 6.7 ppg, 3.9 rpg); Top Newcomers: Brenda Arbuckle (F, 6-0, Fr., Chandler, Ariz.), Lisa Alfred (F, 6-1, Fr., Fruita, Colo.), Juile Zeller (F, 6-2, Fr., Salem, Ore.), Jackie Rogers (F-C, 6-1, Fr., Sacramento, Calif.); Series Record: Oregon State leads 7-0.

UTAH

Location: Salt Lake City, Utah; Enrollment: 24,000; Nickname: Lady Utes; Colors: Crimson & White; Conference: High Country (9-1, 1st); Athletic Director/Women's Programs: Fern Gardner; SID: Liz Abel; Office Phone: (801) 581-3511; Head Coach: Elaine Elliott; 1982-83 Record: 22-7; Returning Letterwinners: 10; Returning Starters: 3; Top Returnees: Deb Asper (F, 6-1, Sr., 20.5 ppg, 8.5 rpg), Anne Handy (F, 6-2, Jr., 12.3 ppg, 9.1 rpg), Terry Behrman (G, 5-6, Sr., 7.8 ppg, 2.5 rpg); Top Newcomers: Tiffany Rogers (F, 6-1, Fr., Provo, Utah), Reggie Wright (G, 5-5, Fr., Salt Lake City, Utah), Krikrit Ward (C, 6-7, Fr., Hanna, Utah); Series Record: Montana leads 1-0.

GEORGIA

Location: Athens, Ga.; Enrollment: 23,800; Nickname: Lady Bulldogs; Colors: Red & Black; Conference: Southeastern (8-5, 1st); Athletic Director/Women's Programs: Liz Murphey; SID: Norm Reilly; Office Phone: (404) 542-1621; Head Coach: Andy Landers; 1982-83 Record: 27-7; Returning Letterwinners: 9; Returning Starters: 4; Top Returnees: Janet Harris (F-C, 6-3, Jr., 20.4 ppg, 11.7 rpg), Lisa O'Connor (F, 6-1, So., 13.6 ppg, 5.7 rpg), Teresa Edwards (G, 5-11, So., 13.0 ppg, 2.2 rpg), Wanda Holloway (C, 6-2, Sr., 13.2 ppg, 7.6 rpg); Top Newcomers: Katrina McClain (F-C, 6-2, Fr., Charleston, S.C.), Barbara Bootz (C, 6-7, Fr., Marlboro, N.Y.), DeeDee Frasier (G, 5-6, Fr., Athens, Ga.); Series Record: 0-0.

OREGON

Location: Eugene, Ore.; Enrollment: 15,500; Nickname: Ducks; Colors: Emerald Green & Lemon Yellow; Conference: NorPac (8-4, 4th); Athletic Director/Women's Programs: Chris Voelz; SID: John Lashway; Office Phone: (503) 686-5494; Head Coach: Elwin Heiny; 1982-83 Record: 15-14; Returning Letterwinners: 6; Returning Starters: 4; Top Returnees: Alison Lang (F-C, 6-3, Sr., 23.9 ppg, 11.0 rpg), Chris Metzger (F, 6-0, Jr., 10.8 ppg, 6.6 rpg), Helen Higgs (C, 6-4, Sr., 9.4 ppg, 7.3 rpg), Heather McDuffie (G, 5-8, So., 9.2 ppg, 2.2 rpg); Top Newcomers: Amy Petterson (F, 6-2, Fr., Everett, Wash.), Kris Glidden (F, 6-2, Fr., Klamath Falls, Ore.), Carol Bot (C, 6-3, Fr., Cowichin, B.C.), Carol Drouet (G, 5-4, Fr., Eugene, Ore.), Kim Neal (G, 5-6, Fr., Santa Monica, Calif.); Series Record: Oregon leads 6-0.

PORTLAND STATE

Location: Portland, Ore.; Enrollment: 15,500; Nickname: Vikings; Colors: Green & White; Conference: Mountain West (6-8, tied for 4th); Athletic Director/Women's Programs: Betty Rankin; SID: Larry Sellers; Office Phone: (503) 229-4400; Head Coach: Jim Sollars; 1982-83 Record: 12-15; Returning Letterwinners: 6; Returning Starters: 3; Top Returnees: Sheri Van Loo (F, 5-11, Sr., 20.1 ppg, 8.6 rpg), Karen Johnson (C, 6-1, Sr., 11.8 ppg, 7.0 rpg), Cindy Christensen (F, 6-0, Sr., 6.1 ppg, 5.9 rpg); Top Newcomers: Bonnie McLauchlin (F, 6-0, Jr., Wenatchee, Wash.), Stephanie Coughlin (G, 5-9½, Fr., Oregon City, Ore.), Mau Jensen (F, 5-10, Fr., Hillsboro, Ore.), Stacey Liebl (F-C, 6-0, Fr., Tigard, Ore.), Lisa Vetter (G, 5-5, Jr., Milwaukie, Ore.); Series Record: Montana leads 6-3.

ARIZONA

Location: Tucson, Ariz.; Enrollment: 34,000; Nickname: Wildcats; Colors: Navy & Cardinal; Conference: West Coast Athletic Association (2-14, 8th); Athletic Director/Women's Programs: Dr. Mary Roby; SID: Pam Stone; Office Phone: (602) 621-4163; Head Coach: Judy LeWinter; 1982-83 Record: 10-17; Returning Letterwinners: 5; Returning Starters: 4; Top Returnees: Tannis Overturf (F, 5-9, Jr., 7.7 ppg,

Opponents (continued)

5.8 rpg), Linda Reinke (F, 6-1, Sr., 7.2 ppg, 3.9 rpg), Kirsten Smith (G, 5-5, So., 7.0 ppg, 3.0 rpg), Collette Deausoliel (C, 6-0, Sr., 6.8 ppg, 4.9 rpg); Top Newcomers: Alicia Archie (F, 6-2, Jr., Pomona, Calif.), Barb Kubiak (G-F, 5-8, Jr., Tucson, Ariz.), Angie Dodds (F, 6-1, Fr., Newport Beach, Calif.), Yolanda Turner (F, 6-0, Fr., Atlanta, Ga.); Series Record: 0-0.

LADY GRIZ INSURANCE CLASSIC IV—Games 11 & 12

Jan. 5-6 in Missoula

Jan. 5—Montana vs. Calgary, 6:30 p.m.; Colorado State vs. San Jose State, 8:30 p.m.

Jan. 6—Consolation, 6:30 p.m.; Championship, 8:30 p.m.

CALGARY

Location: Calgary, Alta.; Enrollment: 14,500; Nickname: Dinnies; Colors: Scarlet & Gold; Conference: Canada West University Athletic Association (6-4, 2nd); Athletic Director/Women's Programs: Donna Roman; SID: Jack Neumann; Office Phone: (403) 284-5603; Head Coach: Donna Roman; 1982-83 Record: 17-10; Returning Letterwinners: 10; Returning Starters: 5; Top Returnees: Jane Adolphe (G, 5-8, Sr., 17.9 ppg, 3.3 rpg), Brenda Abbott (F, 5-11, Sr., 10.8 ppg, 6.8 rpg), Julie Hendrix (F, 5-11, Sr., 9.5 ppg, 8.0 rpg), Karla Karch (G, 5-9, So., 9.2 ppg, 5.6 rpg); Top Newcomers: Jolayne Anderson (F, 5-10, Fr., Calgary, Alta.), Debbie Patterson (F, 5-8, Fr., Calgary, Alta.), Elise Adolphe (G-F, 5-9½, Fr., Calgary, Alta.), Claudia Patcheco (F, 6-0, Fr., Calgary, Alta.); Series Record: 0-0.

COLORADO STATE

Location: Fort Collins, Colo.; Enrollment: 18,000; Nickname: Lady Rams; Colors: Green & Gold; Conference: High Country (5-5, 3rd); Athletic Director/Women's Programs: Dr. Nancy J. O'Connor; SID: Bert Borgmann; Office Phone: (303) 491-6164; Head Coach: Lee Swayze; 1982-83 Record: 14-13; Returning Letterwinners: 8; Returning Starters: 3; Top Returnees: Karen Hosek (F, 5-10, Jr., 10.2 ppg, 7.6 rpg), Elaine Psenicka (F-C, 6-0, Sr., 8.9 ppg, 4.3 rpg), Mary Jo Berenato (G, 5-8, So., 3.8 ppg, 1.9 rpg), Sherry Neely (C, 6-3, Jr., 8.4 ppg, 6.0 rpg); Top Newcomers: Diane Saba (C, 6-1, Fr., Wheat Ridge, Colo.), Traci Lounsbury (F, 5-10, Fr., Arvada, Colo.); Series Record: Colorado State leads 1-0.

SAN JOSE STATE

Location: San Jose, Calif.; Enrollment: 25,500; Nickname: Spartans; Colors: Gold & White; Conference: NorPac (8-6, 5th); Athletic Director/Women's Programs: Mary Zimmerman; SID: Don Meucci; Office Phone: (408) 277-3283; Head Coach: Sharon Chatman; 1982-83 Record: 17-9; Returning Letterwinners: 7; Returning Starters: 4; Top Returnees: Shelia Brown (G, 5-7, Sr., 14.9 ppg, 3.4 rpg), Rhoda Chew (C, 6-1, Jr., 11.6 ppg, 9.4 rpg), Robin Thompson (G, 5-6, Sr., 3.4 ppg, 1.3 rpg); Top Newcomer: Donna Clark (C, 6-7, Fr., Chicago, Ill.); Series Record: 0-0.

WASHINGTON—Game 13

Jan. 9 in Missoula, 7:30 p.m.

Location: Seattle, Wash.; Enrollment: 34,500; Nickname: Huskies; Colors: Purple & Gold; Conference: NorPac (7-5, 4th); Athletic Director/Women's Programs: Kit Green; SID: Mike Wilson; Office Phone: (206) 543-2230; Head Coach: Joyce Sake; 1982-83 Record: 15-12; Returning Letterwinners: 6; Returning Starters: 4; Top Returnees: Karen Murray (G-F, 5-10, Sr., 19.7 ppg, 6.9 rpg), Leteia Hughley (G, 5-7, Jr., 12.8 ppg, 6.7 rpg), Renee Avelino (F, 5-10, Jr., 8.8 ppg, 5.0 rpg), Kathy Rue (G, 5-8, Jr., 7.5 ppg, 3.3 rpg); Top Newcomers: Lisa Raschkow (G, 5-7, Fr., Auburn, Wash.), Hilary Recknor (C, 6-3, Fr., Palos Verdes, Calif.), Pam Clark (F, 5-11, Fr., Poulsbo, Wash.); Series Record: Washington leads 7-5.

Opponents (continued)

MONTANA STATE—Games 14 & 21

Jan. 13 in Missoula, 7:30 p.m.;

Feb. 10 in Bozeman, Mont., 7:30 p.m.

Location: Bozeman, Mont.; Enrollment: 11,200; Nickname: Bobcats; Colors: Blue & Gold; Conference: Mountain West (6-8, tied for 4th); Athletic Director/Women's Programs: Dr. Ginny Hunt; SID: Diane Milnor; Office Phone (406) 994-5135; Head Coach: Jane Henman; 1982-83 Record: 11-16; Returning Letterwinners: 8; Returning Starters: 4; Top Returnees: Vicki Heebner (G, 5-8, Sr., 14.7 ppg, 3.4 rpg), Kathleen McLaughlin (F, 6-0, So., 11.4 ppg, 8.1 rpg), Kathie Roos (G, 5-8, Sr., 8.3 ppg, 3.3 rpg), Evelyn Baldrige (C, 6-2, Jr., 6.5 ppg, 7.5 rpg), Bobbi Hainline (G, 5-8, Sr., 8.1 ppg, 1.8 rpg); Top Newcomers: Kelly Angelos (G, 5-7, Fr., Milwaukie, Ore.), Pamela Bentzen (G, 5-8, Fr., Sheridan, Wyo.), Betty Johnson (G, 5-8, Jr., McMinnville, Ore.), Susan Klee (F, 5-11, Fr., Tacoma, Wash.); Series Record: Montana leads 15-5.

EASTERN WASHINGTON—Games 15 & 23

Jan. 20 in Cheney, Wash., 8:30 p.m.; Feb. 18 in Missoula, 5:15 p.m.

Location: Cheney, Wash.; Enrollment: 8,500; Nickname: Eagles; Colors: Red & White; Conference: Mountain West (5-9, 6th); Athletic Director/Women's Programs: Mary Rubright; SID: Jim Price; Office Phone: (509) 359-6334; Head Coach: Bill Smithpeters; 1982-83 Record: 11-16; Returning Letterwinners: 5; Returning Starters: 4; Top Returnees: Fay Zwarych (F, 6-0, Sr., 18.9 ppg, 7.6 rpg), Lisa Comstock (G, 5-6, Jr., 12.4 ppg, 4.1 rpg), Christy Cochran (C, 6-1, So., 7.8 ppg, 6.3 rpg), Monica Van Riper (G-F, 5-9, Jr., 8.2 ppg, 4.8 rpg); Top Newcomers: Susie Woodward (G, 5-7, Jr., Ina, Ill.), Alice Davis (F-C, 5-10, Jr., Midway, Wash.), Brenda Souther (C, 6-2, Fr., Arlington, Wash.); Series Record: Montana leads 9-6.

IDAHO—Games 16 & 22

Feb. 21 in Moscow, Idaho, 6:30 p.m.;

Feb. 17 in Missoula, 7:30 p.m.

Location: Moscow, Idaho; Enrollment: 9,600; Nickname: Vandals; Colors: Silver & Gold; Conference: Mountain West (8-6, 3rd); Athletic Director/Women's Programs: Kathy Clark; SID: Ann Rice; Office Phone: (208) 885-0200; Head Coach: Pat Dobratz; 1982-83 Record: 16-10; Returning Letterwinners: 7; Returning Starters: 2; Top Returnees: Dana Fish (F, 6-0, Sr., 11.1 ppg, 7.3 rpg), Leslie McIntosh (F, 6-0, Jr., 10.1 ppg, 8.0 rpg), Mary Raese (C, 6-4, So., 6.2 ppg, 3.5 rpg); Top Newcomers: Paula Getty (G, 5-9, Fr., Simi Valley, Calif.), Lynn Nicholas (G, 5-7, Fr., Lone, Wash.), Kristen Edmonds (F, 6-1, Jr., Foster City, Calif.), Krista Dunn (G, 5-6, Fr., Spokane, Wash.); Series Record: Montana leads 3-2.

BOISE STATE—Games 17 & 25

Jan. 27 in Missoula, 7:30 p.m.; Feb. 25 in Boise, Idaho, 7:30 p.m.

Location: Boise, Idaho; Enrollment: 11,000; Nickname: Broncos; Colors: Blue & Orange; Conference: Mountain West (4-10, 7th); Athletic Director/Women's Programs: Carol Ladwig; SID: Jo Dunlap; Office Phone: (208) 385-3438; Head Coach: Connie Thorngren; 1982-83 Record: 10-15; Returning Letterwinners: 7; Returning Starters: 4; Top Returnees: Connie Sandland (G-F, 5-10, Sr., 15.7 ppg, 6.9 rpg), Cheron Moyle (G, 5-6, Sr., 6.3 ppg, 7.5 rpg), Tami Stuart (C, 6-0, Jr., 10.1 ppg, 6.7 rpg), Marla Curtis (F, 6-0, Jr., 8.8 ppg, 8.1 rpg); Top Newcomers: Stephanie Bassard (G, 5-10, Fr., Long Beach, Calif.), Penny Williams (C, 6-1, Fr., Inglewood, Calif.), Kathy Smith (F, 6-0, Fr., Chatsworth, Calif.); Series Record: Montana leads 8-6.

PORTLAND STATE—Games 18 & 24

Jan. 28 in Missoula, 5:15 p.m.; Feb. 23 in Portland, Ore., 8:30 p.m.

(See Giusti Tournament of Champions—Games 8, 9 & 10).

IDAHO STATE—Games 19 & 27

Feb. 3 in Pocatello, Idaho, 7:30 p.m.; Mar. 4 in Missoula, 2 p.m.

Location: Pocatello, Idaho; Enrollment: 12,120; Nickname: Bengals; Colors: Black & Orange; Conference: Mountain West (3-11, 8th); Athletic Director/Women's Programs: Dr. Kathy Hildreth; SID: Robin

Opponents (continued)

Hamilton; Office Phone: (208) 236-3152; Head Coach: Mark French; 1982-83 Record: 8-18; Returning Letterwinners: 5; Returning Starters: 4; Top Returnees: Nancy Espeseth (G, 5-8, Sr., 13.3 ppg, 3.7 rpg), Shelley Hand (F, 6-0, Jr., 11.1 ppg, 4.9 rpg), Lynn Henderson (C, 6-1, So., 7.4 ppg, 6.5 rpg), Darcey Williams (G, 5-10, Sr., 4.9 ppg, 4.4 rpg); Top Newcomers: Elizabeth Crimes (G, 5-10, Fr., Mission Hills, Calif.), Janet Bittner (F, 5-10, Fr., Huntington Beach, Calif.), Michelle Barnes (C, 6-2, Fr., Downey, Idaho); Series Record: Montana leads 5-1.

WEBER STATE—Games 20 & 26

Feb. 4 in Ogden, Utah, 5:15 p.m.; Mar. 2 in Missoula, 8 p.m.

Location: Ogden, Utah; Enrollment: 10,500; Nickname: Lady Wildcats; Colors: Purple & White; Conference: Mountain West (11-3, 2nd); Athletic Director/Women's Programs: Jane Miner; SID: Nan Holyoak; Office Phone: (801) 626-6012; Head Coach: Jane Miner; 1982-83 Record: 22-10; Returning Letterwinners: 8; Returning Starters: 3; Top Returnees: Karleen Peart (F, 5-9, Sr., 13.5 ppg, 5.6 rpg), Carla Taylor (G, 5-11, Sr., 12.6 ppg, 3.7 rpg), Shelly Roberts (G, 5-6, So., 6.1 ppg, 2.3 rpg); Top Newcomers: Tammy Thomason (F, 6-0, Jr., Fresno, Calif.), Brenda Little (C, 6-3, Fr., Gridley, Calif.), Shelly Issacs (G, 5-9, Fr., Oregon City, Ore.), Tracie Belt (G, 5-9, Fr., Kaysville, Utah); Series Record: Montana leads 6-2.

MEDIA OUTLETS

Missoulian, 502 N. Higgins, Missoula MT 59801
Great Falls Tribune, Tribune Building, Great Falls, MT 59401
Montana Standard, 25 W. Granite, Butte, MT 59701
Daily Interlake, 300 First Ave. W., Kalispell, MT 59901
Independent Record, 317 Allen, Helena, MT 59601
Ravalli Republican, 232 Main, Hamilton, MT 59804
Montana Kaimin, University of Montana, Missoula, MT 59812
KECI-TV, Drawer M, Missoula, MT 59806
KPAX-TV, P.O. Box 4827, Missoula, MT 59806
KYLTV-Radio, Fairway Center, Missoula, MT 59801
KGVO-Radio, KGVO Plaza, Missoula, MT 59801
KYSS-Radio, 400 Ryman, Missoula, MT 59801
KGRZ-Radio, P.O. Box 4106, Missoula, MT 59806
KDXT-Radio, P.O. Box 4106, Missoula, MT 59806
KUFM-Radio, University of Montana, Missoula, MT 59812
Associated Press, 317 Allen, Helena, MT 59601
United Press International, P.O. Box 4595, Helena, MT 59601

LADY GRIZ ON RADIO

All Lady Griz games will be broadcast live by KYSS-Radio (95 FM) in Missoula. Tom Root serves as "Voice of the Lady Griz."

University of Montana

The University of Montana boasts a proud tradition of academic excellence in teaching, research and service. Located in Missoula on 201 acres at the base of Mount Sentinel, UM was chartered February 17, 1893. Since then, it has grown from 50 students and seven faculty members to a present enrollment of 9,100 and about 450 full-time state supported faculty positions.

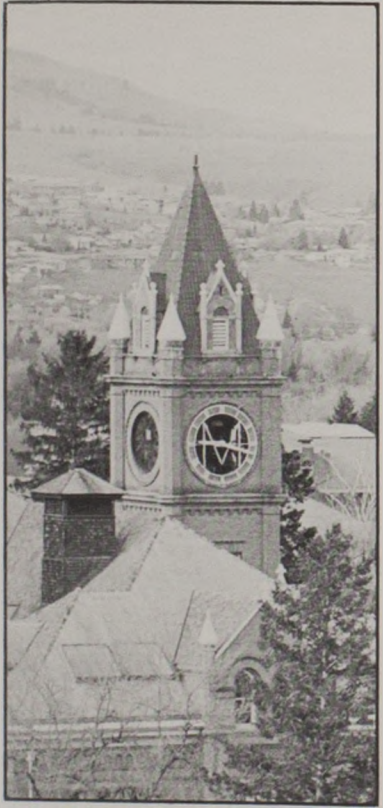

Bachelor's degrees are available in 58 fields, and associate of arts degrees may be obtained in two areas. UM offers master's degrees in 54 programs and doctoral degrees in 13.

The College of Arts and Sciences is the core of the University. It includes a full range of programs and courses in the life sciences, physical sciences, social sciences and humanities.

Seven professional schools complete the academic program—Business Administration, Fine Arts, Journalism, Education, Forestry, Law and Pharmacy and Allied Health Sciences.

Missoula is in the midst of an area noted for its spectacular scenery and recreational opportunities. It is within easy driving distance of four wilderness areas and Glacier and Yellowstone National Parks. The natural surroundings offer excellent opportunities for hunting, fishing, backpacking, river floating, camping and other recreational pursuits. Two winter ski areas are within minutes of the University, and several others are only a couple of hours away by car. UM owns and operates a golf course near the campus.

Downtown Missoula is within blocks of the University and is easily accessible to UM students. Other parts of the city can be reached by using Mountain Line, the city's mass transit system.

