

University of Montana

## ScholarWorks at University of Montana

---

Lady Griz Basketball Media Guides, 1978-2009

Intercollegiate Athletics

---

9-1-1984

### Lady Griz Basketball Media Guide, 1984-1985

University of Montana (Missoula, Mont. : 1965-1994). Athletics Department

Follow this and additional works at: [https://scholarworks.umt.edu/ladygrizbasketball\\_mediaguides](https://scholarworks.umt.edu/ladygrizbasketball_mediaguides)

**Let us know how access to this document benefits you.**

---

#### Recommended Citation

University of Montana (Missoula, Mont. : 1965-1994). Athletics Department, "Lady Griz Basketball Media Guide, 1984-1985" (1984). *Lady Griz Basketball Media Guides, 1978-2009*. 8.

[https://scholarworks.umt.edu/ladygrizbasketball\\_mediaguides/8](https://scholarworks.umt.edu/ladygrizbasketball_mediaguides/8)

This Guide is brought to you for free and open access by the Intercollegiate Athletics at ScholarWorks at University of Montana. It has been accepted for inclusion in Lady Griz Basketball Media Guides, 1978-2009 by an authorized administrator of ScholarWorks at University of Montana. For more information, please contact [scholarworks@mso.umt.edu](mailto:scholarworks@mso.umt.edu).

**University of Montana**  
**Lady Griz Basketball**  
**1984-85 Media Guide**



**1983 and 1984**  
**Mountain West Conference**  
**Champions**



# University of Montana

## Women's Basketball

### Quick Facts

Location.....	Missoula, Montana
Chartered.....	February 17, 1983
Enrollment.....	9,400
Nickname.....	Lady Griz
Colors.....	Copper, Silver and Gold
Home Court.....	Dahlberg Arena (9,310)
Conference.....	Mountain West
President.....	Dr. Neil Bucklew
Athletic Director.....	Harley Lewis
Associate Athletic Director....	Dr. Barbara Hollmann
Women's Basketball Sports Information Director.....	Linda Reaves 406/243-6899 (work); 406/728-6365 (home)
Athletic Trainer.....	Mary McElwain
Head Coach.....	Robin Selvig
Coach's Record at Montana.....	129-44 (6 years)
Coach's Collegiate Record.....	129-44 (6 years)
Assistant Coach.....	Annette Whitaker
Basketball Office Phone.....	406/243-5334
1983-84 Overall Record.....	27-4
1983-84 Conference Record.....	14-0
National Finish.....	NCAA Final 16
1983-84 Offensive Average.....	69.6 points
1983-84 Defensive Average.....	54.9 points
Returning Letterwinners.....	8
Returning Starters.....	2
Mailing Address:	
	Department of Intercollegiate Athletics
	University of Montana
	Adams Field House
	Missoula, Montana 59812

ON THE COVER: Seniors Anita Novak (left) and Barb Kavanagh.

ON THE OPPOSITE PAGE: Sophomore guard Natalie Streeter.

This brochure compiled and edited by UM Assistant Sports Information Director Linda Reaves. Photography by Howard Skaggs.

# 1984-85

## Lady Griz Basketball



### Table of Contents

Quick Facts.....	Inside Front Cover
Coaches.....	2-3
Outlook.....	4-5
Position-By-Position Breakdown.....	6
Returnees.....	8-12
Newcomers.....	13-14
Numerical Roster.....	16-17
1983-84 Statistics.....	18-19
1983-84 Results.....	20-21
Record Book.....	22
Career Leaders.....	23
Series Records.....	24
Year-By-Year Results.....	25
Opponents.....	26-31
Media Outlets.....	32
Lady Griz On Radio.....	32
University of Montana.....	Inside Back Cover
1984-85 Schedule.....	Back Cover

# The Coaches

## Head Coach Robin Selvig



**Robin Selvig**  
Head Coach

Robin Selvig took over a struggling University of Montana women's basketball program in 1978 and immediately turned it around. He is the only basketball coach (men's or women's) in the school's history to win 100 games in his first five seasons.

Selvig's career record is 129-44 (6 seasons) and his winning percentage (74.6%) is also the best of any UM basketball coach ever. The 1983-84 squad's 27-4 record is the best in the program's history.

Selvig has been selected as conference Coach of the Year for three straight seasons. He was the 1983-84 WBCA (Women's Basketball Coaches Association) District VII Coach of the Year.

The emphasis is on defense on Selvig's teams. The Lady Griz have led the nation's Division I teams in scoring defense two of the last three seasons. In addition to winning the scoring defense title (54.9 ppg), UM was sixth in winning percentage (86.7%), seventh in field goal percentage defense (38.5%) and 14th in scoring margin (+14.7 ppg) in 1983-84.

Defense was also important to Selvig when he played guard for the University of Montana in the early 70's. In 1974, as a senior, he was named the best defensive player on the team. He was also an all-Big Sky second-team selection and won the university's top athletic award, the Grizzly Cup.

Before taking over the Lady Griz basketball program, Selvig was head coach of the girl's basketball team at Plentywood High School from 1975 to 1978.

## Assistant Coach Annette Whitaker

Whitaker is in her fourth season as an assistant women's basketball coach at UM. She served as the head coach of the JV program her first two seasons. She assists Selvig with all coaching duties.

Prior to joining the coaching ranks, Whitaker was a two-year starter at the guard position for the Lady Griz.

She received her bachelor's degree in Health and Physical Education from UM in 1982. She is currently working on her master's degree in HPE.



**Annette Whitaker**  
Assistant Coach



## Student Assistant Coach Doris Hasquet

Doris Hasquet joins the coaching ranks after closing out a sterling career with the Lady Griz last season. She is UM's all-time leading scorer and rebounder with 1,248 points and 856 rebounds.

Hasquet was a second team all-conference selection last season as she averaged 11 points and 8.3 rebounds. She was also a Kodak All-District VII selection and a CoSIDA (College Sports Information Directors of America) District VII all-academic pick in 1983-84.

Doris is completing her bachelor's degree in mathematics and education at UM.



Doris Hasquet  
Student Coach

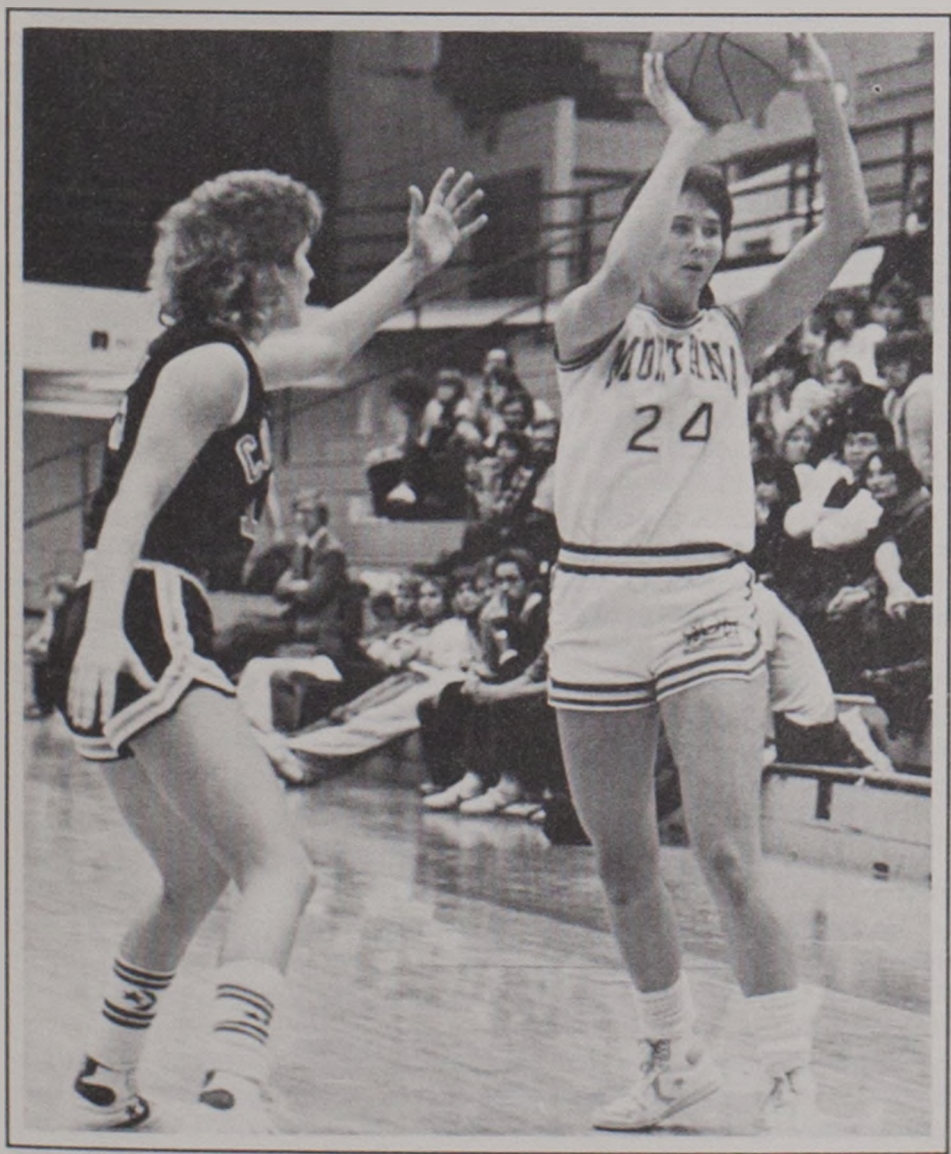

Sophomore Forward Mo Patrick

# The Outlook

Despite the loss of two all-conference players to graduation and one other starter injury, University of Montana women's basketball coach Robin Selvig is optimistic about the 1984-85 season.

Center Doris Deden Hasquet and guard-forward Cheri Bratt, who are ranked first and second in career scoring and rebounding at UM, both graduated last spring. The Lady Griz will also be without the services of last season's starting point guard, Margaret Williams, who suffered internal injuries in a bicycle accident this fall. Williams will be redshirted this season.

"We lost three key players from last year's team, but we have some good players back and an outstanding freshman class," the seventh-year coach said. "We have some big question marks in terms of depth and we have one starting spot that's wide open. But, if we can solve these problems, we can be a very good basketball team."

One reason for optimism is the return of eight letterwinners, including two starters, from the team that posted a 27-4 record last season.

The returning starters are seniors Anita Novak and Barb Kavanagh.

Novak, a 6-foot-2½ forward from Minot, N.D., averaged 10.5 points and 6.5 rebounds a game last year. She was an honorable mention all-conference choice and was selected as the team's Outstanding Defensive Player. She has started at forward for the past two seasons, but could also play center.

Kavanagh, a 5-9 guard from Fort Collins, Colo., averaged 10.8 points and 2.7 rebounds a game in 1983-84. She has won the Shannon Green Inspirational Award each of the past two seasons.

The other returnees are juniors Sharla Muralt and Mary Koehler and sophomore Natalie Streeter, Laurie Strube, Mo Patrick and Stacey Edwards.

Muralt will inherit the starting center position from the graduated Hasquet. She averaged 9.6 points and 4.8 rebounds in a reserve role last season. The 6-1 Missoula native scored a career high 31 points against Montana State in the opening game of the Mountain West Conference tournament.

Streeter, a 5-9 guard from Great Falls, averaged 4.1 points and 2.4 rebounds last season. She was bothered by injuries all season. Natalie had arthroscopic surgery on her left knee during the off-season and seems to be recuperating well. She is expected to take over one of the starting guard spots this year.

Koehler, a 5-8½ guard from Aberdeen, Md., averaged 2.6 points and 0.9 rebounds. She has good speed and quickness and is a streak shooter. Patrick, a 5-10½ forward from Darby, averaged 2.3 points and 2.3 rebounds. She has good strength and a nice outside shot.

Strube, a 6-2½ center from Minot, N.D., averaged 2.1 points and 1.5 rebounds in limited action last year. The Lady Griz are thin at center and Strube's development this season could be a key to the team's success. Edwards, a 5-11 forward from Highland Park, Ill., averaged 1.8 points and 1.6 rebounds in 1983-84.

"We have good experience in four starting spots with a sophomore, a junior and two seniors," Selvig said. "That other starting job is wide open. We'll have to see who takes charge in fall practices."

The four newcomers all had impressive high school careers. The freshmen are 6-foot forward Dawn Silliker, 5-11 guard Cheryl Brandell, 5-9½ guard Kris Moede and 6-foot guard-forward Marti Leibenguth.

Silliker averaged 21 points and 14 rebounds in leading Whitefish to a second-place finish in the state Class A ranks last year. She earned first team all-state recognition and was an honorable mention Converse High School All-American as a senior. She is also the only female athlete in the school's history to have her jersey retired.



Brandell was considered by some as the top prospect in Washington after her junior year at Olympia High. However, she injured her knee and did not play her senior year. She averaged 18.5 points and 12.3 rebounds as a junior.

Moede was the leading scorer and rebounder at Missoula's Big Sky High for four years. She averaged 18.2 points and 10.2 rebounds as she earned first team all-state honors last season. An excellent outside shooter, Moede scored 42 points in a state tournament game against C.M. Russell her senior year.

Leibenguth averaged 12.1 points and 5.6 rebounds from the point guard position at Big Sky High last season. She has outstanding size and good hands. She also excelled in volleyball and track. She set a state record in the javelin last spring.

"All four of the freshmen are good all-around athletes," Selvig said. "They are also very versatile players. They could all play two or three different positions. I expect them all to be competitive right away."

UM won the national scoring defense title for the second time in three seasons last year. The Lady Grizzlies yielded just 54.9 points a game. Defense should once again be a strong suit, according to Selvig.



**Anticipation.** The players on the bench watch the final seconds of action in a 56-47 win over Oregon State in the opening round of the 1984 NCAA Tournament.

"I anticipate us being strong on defense again because of our experience," Selvig said. "I think all the veterans will improve on defense and the newcomers are good athletes so they should become good defenders."

The Lady Grizzlies faced their toughest schedule ever last season and Selvig said the 1984-85 schedule might be even more competitive.

"I would say this season's schedule is better overall. We don't have any eye-catchers like Kansas State and Penn State, but we play some very good teams like the University of Washington, the University of California and Washington State during the non-conference season. We also have Colorado and Minnesota here for the Lady Griz Insurance Classic."

Montana is the only basketball champion the Mountain West Conference has ever known in its two-year existence, but Selvig said the entire league should be better this year.

"As a whole, I think the Mountain West will be much tougher this year. Eastern Washington and Idaho both have almost everyone back and some of the teams that didn't do well last season will be much better," Selvig said. "I think it will be a more balanced league this season. It will be hard for anyone to go 14-0 (like UM did in 1983-84) this year."



# Position-By-Position Breakdown

## Guards (6)

Cheryl Brandell, 5-11, Fr.

Barb Kavanagh, 5-9, Sr.

Mary Koehler, 5-8½, Jr.

Kris Moede, 5-9½, Fr.

Natalie Streeter, 5-9, So.

‡Margaret Williams, 5-8, Jr.

## Guard-Forward (1)

Marti Leibenguth, 6-0, Fr.

## Forwards (4)

Stacey Edwards, 5-11, So.

Anita Novak, 6-2½, Sr.

Mo Patrick, 5-10½, So.

Dawn Silliker, 6-0, Fr.

## Centers (2)

Sharla Muralt, 6-1, Jr.

Laurie Strube, 6-2½, So.

‡1984-85 Redshirt



Sophomore Forward Stacey Edwards

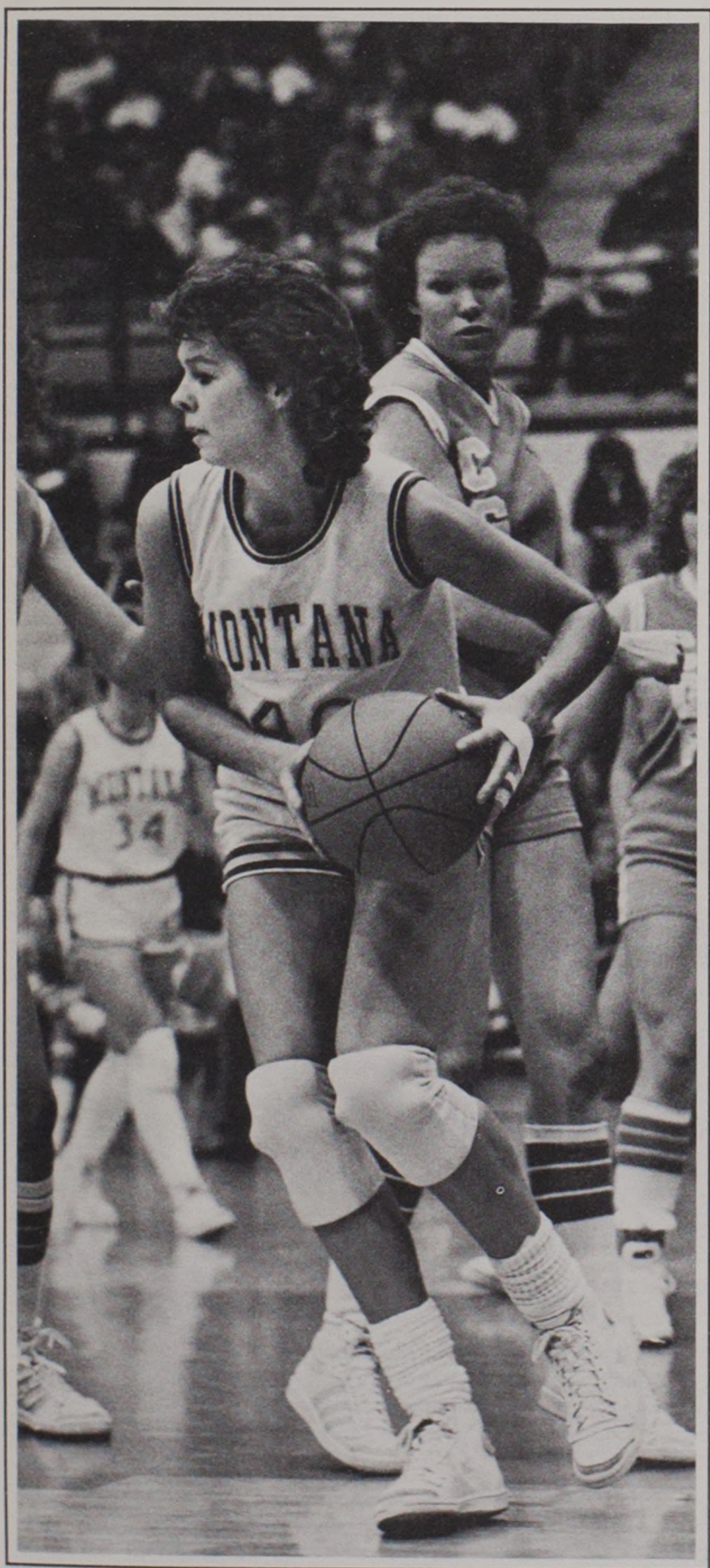

Senior Forward Anita Novak



# The Returnees

## Barb Kavanagh



**Guard . . . 5-9 . . . Senior . . . Rocky Mountain High . . . Fort Collins, Colorado . . .** One of the team's best outside shooters, Kavanagh has the ability to play either guard position. She was the team's third-leading scorer last season, averaging 10.8 points last season. She was also second in assists with a 3.9 assist average.

Barb won a starting job in the fourth game of her freshman season and went on to average 8.5 points that season. She was the starting point guard at the beginning of her sophomore year but missed almost half of the season because of a stress fracture. She is eighth in career scoring with 606 points.

An outstanding leader, Kavanagh has received the Shannon Green Inspirational Award each of the past two seasons. She was also a District VII all-academic selection in 1983-84.

"Barb is a great leader and we will really count on her for leadership this season," Coach Selvig said. "She's a very intelligent player. She understands the game well and doesn't make a lot of stupid mistakes. Barb is one of our best outside shooters and is a very good scorer."

Kavanagh was a two-time all-conference and all-state pick at Rocky Mountain High. She was the MVP of the conference tournament her senior year. Barb played her sophomore year at Missoula's Hellgate High.

Barb has a double major in mathematics and health and physical education. Her parents are John Kavanagh of Shelby, Mont. and Georgianna Taylor of Fort Collins, Colo. Birthdate: 9-30-63.

### STATISTICALLY:

Year	G-S	FG-FGA-PCT	FT-FTA-PCT	Pts.	Avg.	Rebs.	Avg.
1981-82	27-24	95-215-.442	40- 51-.784	230	8.5	64	2.4
1982-83	17- 6	19- 51-.373	13- 21-.619	51	3.0	17	1.0
1983-84	30-30	133-308-.432	59- 77-.766	325	10.8	81	2.7
Career	74-60	247-574-.430	112-149-.752	606	8.2	162	2.2

## Anita Novak

**Forward . . . 6-2½ . . . Senior . . . Magic City Campus . . . Minot, North Dakota . . .** A two-year starter at forward, Novak averaged 10.5 points and 6.5 rebounds last season. She was an honorable mention all-conference selection and was named the team's Outstanding Defensive Player in 1983-84.

Novak has played in every game in her three seasons at UM and has started 54 straight. Although she has played forward most of her collegiate career, she could play center if needed.



Anita is UM's sixth-leading career scorer with 784 points and fifth-leading career rebounder with 550 boards. She has a good chance of becoming only the third Lady Griz player ever to break the 1,000-point plateau.

"Anita is definitely one of the premier players in our conference," said Selvig. "She is a very versatile player who could play anywhere from small forward to center. She's a great defender and has the ability to dominate offensively. She just needs to become more consistent offensively."

One of the most sought-after athletes in North Dakota history, Novak was a two-time all-conference and all-state choice at Magic City Campus. She was a Converse High School All-American as a senior.

Anita's parent are Donald and Shirley Novak of Minot, N.D. She is majoring in health and physical education. Birthdate: 12-26-62.

**STATISTICALLY:**

Year	G-S	FG-FGA-PCT	FT-FTA-PCT	Pts.	Avg.	Rebs.	Avg.
1981-82	27- 0	76-183-.415	35- 61-.574	187	6.9	139	5.1
1982-83	30-24	124-310-.400	35- 61-.574	283	9.4	216	7.2
1983-84	30-30	133-314-.424	48- 69-.696	314	10.5	195	6.5
Career	87-54	333-807-.409	118-191-.618	784	9.0	550	6.3

# Mary Koehler

**Guard . . . 5-8½ . . . Junior . . . Aberdeen High . . . Aberdeen, Maryland . . .** Koehler played in 20 games last season and averaged 2.6 points and 0.9 rebounds. She had a career high 8 points against Wyoming.

Koehler was the leading scorer on the 1981-82 JV squad with a 14 point average. She played in 6 varsity games that season. She sat out the 1982-83 season.

"Mary has gained some valuable experience over the past couple of seasons," according to Selvig. "She has good speed and quickness and also has the ability to shoot very well at times. I expect her to be battling for playing time at one of the guard spots."

Koehler was a first team all-conference pick her junior and senior years at Aberdeen High. She also excelled in cross country and track.

The daughter of John and Zenovia Koehler of Aberdeen, Md., Mary is majoring in elementary education. Birthdate: 8-18-63.



**STATISTICALLY:**

Year	G-S	FG-FGA-PCT	FT-FTA-PCT	Pts.	Avg.	Rebs.	Avg.
1981-82	6-0	2-12-.182	0-0-.000	4	0.7	3	0.5
1983-84	20-0	20-63-.317	12-17-.706	52	2.6	17	0.9
Career	26-0	22-75-.293	12-17-.706	56	2.2	20	0.8



## Sharla Muralt



**Center . . . 6-1 . . . Junior . . . Sentinel High . . . Missoula, Montana**

. . . After two seasons as a key reserve, Muralt is almost assured of the starting center position this season. She averaged 9.6 points and 4.8 rebounds while playing only 20 minutes a game in 1983-84.

She scored a career-high 31 points against Montana State in the opening game of the 1984 Mountain West Tournament. That was just one point short of Jill Greenfield's single game record.

Muralt is tied for 10th in career rebounding with 283 rebounds. She needs just 143 points to move into the top 10 in career scoring.

"Sharla is probably the best scorer on the team," Selvig said. "She is almost unstoppable in the low post. If you get the ball to her there, she will usually score or get fouled. She needs to work on her defense, but I think she will become a good defender with added experience."

Muralt led Sentinel High to a second-place finish in the state Class AA tournament her senior year. She was a two-time all-conference and all-state selection and was the MVP of the divisional tournament as a senior. She was also a Converse High School All-American her senior year.

Sharla is a business management major. Her parents are Gary and Susan Muralt of Missoula. Her younger brother, Walt, is a member of the Grizzly football team. Birthdate: 12-10-63.

### STATISTICALLY:

Year	G-S	FG-FGA-PCT	FT-FTA-PCT	Pts.	Avg.	Rebs.	Avg.
1982-83	28-0	52-119-.434	37-73-.507	141	5.0	138	4.9
1983-84	30-0	98-204-.480	92-135-.681	288	9.6	145	4.8
Career	58-0	150-323-.464	129-208-.620	429	7.4	283	4.9

## Margaret Williams

**Guard . . . 5-8 . . . Junior . . . Olympia High . . . Olympia, Washington**

. . . The fastest and quickest player on the team, Williams started all 30 games at point guard last season. She averaged 5.5 points, 2.2 rebounds and 3.5 assists. She was second on the team in steals with 59.

However, she will miss the 1984-85 season because of internal injuries suffered in a bicycle accident this fall.

"Margaret had a great season at lead guard," Selvig said. "She's an outstanding defensive player and has good offensive skills. We will definitely miss her this season."

Williams was the Player of the Year in the Black Hills League as a senior at Olympia High. She was her team's MVP her junior and senior years.

Margaret's parents are Bill and Ruth Williams of Olympia, Wash. She is a political science major. Birthdate: 5-15-64.



### STATISTICALLY:

Year	G-S	FG-FGA-PCT	FT-FTA-PCT	Pts.	Avg.	Rebs.	Avg.
1982-83	30-0	52-131-.397	20-30-.667	124	4.1	35	1.2
1983-84	30-30	71-179-.397	24-30-.800	166	5.5	67	2.2
Career	60-30	123-310-.397	44-60-.733	290	4.8	102	1.7

# Stacey Edwards



**Forward . . . 5-11 . . . Sophomore . . . Deerfield High . . . Highland Park, Illinois . . .** Edwards averaged 1.8 points and 1.6 rebounds during limited playing time last season.

Stacey averaged 21 points and 10 rebounds as a senior at Deerfield High. She was named the Northern Chicago Suburbs Player of the Year that season. She was a three-time first team all-conference and all-country pick. She was also a second team all-state choice and an honorable mention All-America selection by USA Today her senior year.

"Stacey played extremely well during the spring," according to Selvig. "With increased confidence from her freshman year, she should battle for playing time. She has good scoring ability, but needs to become more comfortable facing the basket."

Stacey is majoring in accounting. Her parents are Duke and Peggy Edwards of Highland Park, Ill. Birthdate: 4-10-65.

**STATISTICALLY:**

Year	G-S	FG-FGA-PCT	FT-FTA-PCT	Pts.	Avg.	Rebs.	Avg.
1983-84	18-0	9-23-.391	14-16-.875	32	1.8	29	1.6

# Mo Patrick

**Forward . . . 5-10½ . . . Sophomore . . . Darby High . . . Darby, Montana . . .** A strong player and good jumper, Patrick averaged 2.3 points and 2.3 rebounds in 1983-84. She had career highs of 7 points and 7 rebounds against conference opponent Weber State.

"Mo has outstanding athletic ability," said Selvig. "She's strong and is a good jumper, shooter and rebounder. She just needs to be more confident facing the basket."

Patrick was a Class B all-state player her senior year at Darby High. She averaged 21 points, 10 rebounds and 3.5 assists as a high school senior. She was an honorable mention Converse High School All-American her senior year.

Mo is a pre-physical therapy major. Birthdate: 3-6-64.

**STATISTICALLY:**

Year	G-S	FG-FGA-PCT	FT-FTA-PCT	Pts.	Avg.	Rebs.	Avg.
1983-84	23-0	15-52-.288	22-30-.733	52	2.3	52	2.3





## Natalie Streeter



**Guard . . . 5-9 . . . Sophomore . . . Great Falls High . . . Great Falls, Montana . . .** One of the team's top reserves last season, Streeter was bothered by injuries all year. She had arthroscopic surgery on her left knee during the off-season and seems to be recuperating well.

Streeter averaged 4.1 points and 2.4 rebounds in 1983-84. She also had 43 assists and 18 steals in 27 games last season. Natalie had career highs of 12 points and 7 rebounds last season.

"Natalie has great potential at this level," Selvig said. "She wasn't healthy all last year and she still had a good freshman season. If she can stay healthy, she has all the tools to be an outstanding player. She has great offensive skills. She's a good passer and ballhandler and can score from the inside or the outside."

Streeter came to UM after winning Converse High School All-America honors at Great Falls High. She averaged 18.5 points, 8.4 rebounds, 5.5 steals and 3.6 assists her senior year in high school. She won the 1983 Little Sullivan Award which is given to the top female amateur athlete in the state.

Streeter's teams never lost a game during her varsity career at Great Falls. GFHS won 71 consecutive games (a state record at that time) while Natalie was on the team.

The daughter of Charles and Peggy Streeter of Great Falls, Mont., Natalie is a business finance major. Birthdate: 10-18-64.

### STATISTICALLY:

Year	G-S	FG-FGA-PCT	FT-FTA-PCT	Pts.	Avg.	Rebs.	Avg.
1983-84	27-0	42-118-.356	27-36-.750	111	4.1	64	2.4

## Laurie Strube

**Center . . . 6-2½ . . . Sophomore . . . Magic City Campus . . . Minot, North Dakota . . .** Strube saw limited playing time last season, averaging 2.1 points and 1.5 rebounds. She had career highs of 9 points and 4 rebounds in 1983-84.

UM is thin at center this season and Strube's development could be a real key to the team's success.

"Laurie made tremendous progress last season and we will look for continued improvement from her," Selvig said. "She has the ability to be a very good scorer. She just needs to work on her strength and rebounding ability."

Strube was an all-conference selection as a senior at Magic City Campus. She averaged 14 points and 9 rebounds and connected on 68.5 percent of her field goal attempts her senior year.

Laurie is majoring in elementary education. Her parents are Darryl and Barbara Strube of Minot, N.D. Birthdate: 1-2-65.



### STATISTICALLY:

Year	G-S	FG-FGA-PCT	FT-FTA-PCT	Pts.	Avg.	Rebs.	Avg.
1983-84	18-0	12-37-.324	14-34-.412	38	2.1	27	1.5

# The Newcomers

## Cheryl Brandell

**Guard . . . 5-11 . . . Freshman . . . Olympia High . . . Olympia, Washington . . .** Brandell missed her senior season at Olympia High because of a knee injury, but appears to be back to full strength.

She averaged 18.5 points and 12.3 rebounds, earning league MVP honors as a junior. She was an all-conference and all-state tournament pick her sophomore year.

Brandell was considered by some to be the best college prospect in Washington after her junior season.

"Cheryl has good all-around offensive skills," said Selvig. "She can shoot, pass and handle the ball well. She is moving very well and I think her knee operation was a complete success."

Brandell and junior Margaret Williams were high school teammates.

Cheryl won two letters in basketball and volleyball and three in softball at Olympia High.

An elementary education major, Cheryl is the daughter of John and Helen Brandell of Olympia, Wash. Birthdate: 6-18-66.



## Marti Leibenguth



**Guard-Forward . . . 6-0 . . . Freshman . . . Big Sky High . . . Missoula, Montana . . .** An excellent all-around athlete, Leibenguth won all-state honors in basketball, volleyball and track last year.

She averaged 12.1 points, 5.6 rebounds, 6.3 assists and 6 steals in helping lead Big Sky High to a fifth-place finish in the state Class AA ranks her senior year.

Leibenguth was a first team all-conference and second team all-state basketball player as a junior and senior. She was on the West team in the 1984 state all-star basketball

series.

Although she played point guard in high school, Marti is expected to play inside and outside for the Lady Griz.

"Marti is a very versatile player who could possibly play anywhere from point guard to forward. She's an outstanding competitor and has good all-around basketball skills. The big thing she needs to work on is adding strength," Selvig said.

Leibenguth set a state record in the javelin with a toss of 163-feet last spring. She competed in the 1984 Junior Olympic Track Meet. Marti was a Tri-Sport High School All-American her senior year.

Marti is the daughter of Martin and Virginia Leibenguth of Missoula. She is majoring in general studies. Birthdate: 10-13-66.



## Kris Moede

**Guard ... 5-9½ ... Freshman ... Big Sky High ... Missoula, Montana ...** A good offensive player, Moede led Big Sky High in scoring and rebounding all four years of her varsity career. She averaged 18.2 points and 10.2 rebounds last season.

Moede scored 42 points in a state tournament game against C.M. Russell her senior year. She played on the West team in the 1984 State all-star basketball series.

Kris played forward in high school, but is expected to move to big guard at UM. She could also see some action at small forward because of her strength and rebounding ability.

"Kris' outstanding attribute is her shooting ability. She was an excellent shooter in high school," according to Selvig. "We're expecting her to play big guard for us, but she could also see some time at small forward."

Moede lettered four times in both basketball and track. She was a Carnation Prep All-America Athlete in 1984.

Kris is the daughter of Tom and Arlene Moede. She is majoring in health and physical education. Birthdate: 9-8-66.



## Dawn Silliker



**Forward ... 6-0 ... Freshman ... Whitefish High ... Whitefish, Montana ...** The only female athlete in Whitefish High School history to have her uniform retired, Silliker comes to UM with very impressive credentials.

She averaged 21 points and 14 rebounds in leading Whitefish to the Western Class A title and a second-place finish in the state last year.

Silliker was a three-time all-conference and all-state selection. She broke 12 school records during her high school career. Dawn was an honorable mention Converse High School All-American and a member of the West squad in the state all-star basketball series last season.

"Dawn has all the tools to be successful at this level. She is an outstanding scorer, both on the inside and on the outside," Selvig said. "She was also a great high school rebounder. Like all the freshmen, Dawn is very versatile and could play two or three different positions."

Silliker was a four-year letterwinner in both basketball and track. Whitefish won the state track title her senior year.

Dawn is majoring in elementary education. Her parents are Jack and Shirley Silliker of Whitefish, Mont. Birthdate: 7-19-66.

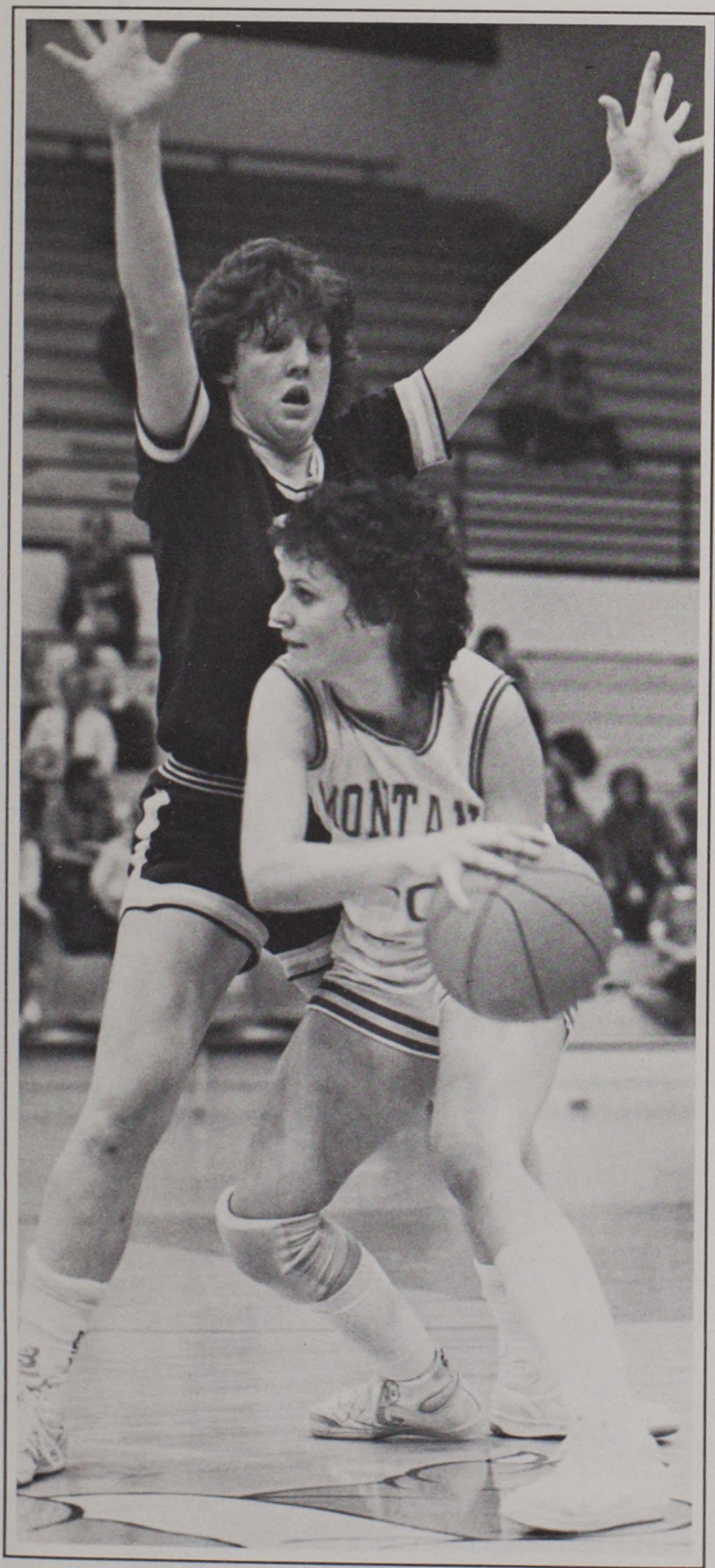

Senior Guard Barb Kavanagh



## 1984-85 LADY GRIZZ

Lt.	Dk.	Name
10	11	Mary Koehler*
12	13	Margaret Williams**†
14	15	Marti Leibenguth
20	21	Barb Kavanagh***
22	23	Natalie Streeter*
24	25	Mo Patrick*
30	31	Kris Moede
32	33	Stacey Edwards*
34	35	Cheryl Brandell
40	41	Anita Novak***
42	43	Dawn Sillicker
50	51	Laurie Strube*
52	45	Sharla Muralt**

\*Letters won — †1984-85 Redshirt



Left to Right—Front Row: Cheryl Brandell, Stacey Edwards, Dawn Sillicker, Sharla Muralt, Anita Novak, Laurie Strube. Back Row: Barb Kavanagh, Assistant SID Linda Reaves, Athletic Trainer Mary McElwain.

# NUMERICAL ROSTER

Pos.	Ht.	Yr.	Hometown
G	5-8½	Jr.	Aberdeen, Md.
G	5-8	Jr.	Olympia, Wash.
G-F	6-0	Fr.	Missoula, Mont.
G	5-9	Sr.	Fort Collins, Colo.
G	5-9	So.	Great Falls, Mont.
F	5-10½	So.	Darby, Mont.
G	5-9½	Fr.	Missoula, Mont.
F	5-11	So.	Highland Park, Ill.
G	5-11	Fr.	Olympia, Wash.
F	6-2½	Sr.	Minot, N.D.
F	6-0	Fr.	Whitefish, Mont.
C	6-2½	So.	Minot, N.D.
C	6-1	Jr.	Missoula, Mont.



ds, Kris Moede, Mary Koehler, Natalie Streeter, Barb  
ant Coach Annette Whitaker, Manager Sherri Branch,  
Marti Leibenguth, Mo Patrick, Head Coach Robin Selvig,



# 1983-84

Season Record: 27-4 + (16-0)  
Mountain West Conference

PLAYER	G-S	MIN-AVG	FG-FGA-PCT
Cheri Bratt	30-30	966.5-32.2	164-313-.524
Mtn. West	14-14	445.0-31.8	79-143-.552
Doris Deden Hasquet	30-30	830.0-27.7	132-289-.457
Mtn. West	14-14	379.0-27.1	67-134-.500
Barb Kavanagh	30-30	876.5-29.2	133-308-.432
Mtn. West	14-14	408.0-29.1	64-143-.448
Anita Novak	30-30	786.5-26.2	133-314-.424
Mtn. West	14-14	379.5-27.1	65-156-.417
Sharla Muralt	30-0	606.5-20.2	98-204-.480
Mtn. West	14-0	263.0-18.8	39- 85-.459
Margaret Williams	30-30	885.0-29.5	71-179-.397
Mtn. West	14-14	390.5-27.9	30- 78-.385
Natalie Streeter	27-0	501.5-18.6	42-118-.356
Mtn. West	11-0	202.0-18.4	14- 49-.286
Mary Koehler	20-0	154.5- 7.7	20- 63-.317
Mtn. West	9-0	94.0-10.4	10- 35-.286
Mo Patrick	23-0	182.5- 7.9	15- 52-.288
Mtn. West	10-0	102.0-10.2	10- 28-.357
Laurie Strube	18-0	109.5- 6.1	12- 37-.324
Mtn. West	9-0	66.0- 7.3	4- 21-.190
Stacey Edwards	18-0	113.5- 6.3	9- 23-.391
Mtn. West	9-0	71.0- 7.9	6- 13-.462
Cindy Muchmore	3-0	12.5- 4.2	1- 4-.250
Mtn. West	0-0	0.0- 0.0	0- 0-.000

UM TEAM REBOUNDS: 128  
Mtn. West 52

MONTANA	30	6025	830-1904-.436	429-626-.688
Mtn. West	14	2800	388- 885-.438	208-300-.693
OPPONENTS	30	6025	613-1593-.385	422-643-.650
Mtn. West	14	2800	271- 725-.374	176-259-.680

#—Includes Team Rebounds

DEADBALL REBOUNDS: Montana 63, Opponents 71  
Mtn. West Montana 31, Opponents 29

+ Game against Calgary does not count in NCAA records and is not included in these stats.

# Statistics

home (10-1 away, 1-3 neutral)  
Record: 14-0 (7-0 home, 7-0 away)

FT-FTA-PCT	REB-AVG	PF-D	A-AVG	TO	BLK	ST	PTS-AVG	HIGH
50- 74-.676	208-6.9	95-2	121-4.0	97	25	70	378-12.6	21
17- 30-.567	92-6.6	38-0	58-4.1	41	19	28	175-12.5	19
66-106-.623	248-8.3	89-3	44-1.5	61	34	38	330-11.0	27
34- 50-.680	105-7.5	38-0	18-1.3	26	19	19	168-12.0	27
59- 77-.766	81-2.7	52-0	116-3.9	76	4	21	325-10.8	24
42- 48-.875	36-2.6	19-0	47-3.4	37	4	7	170-12.1	24
48- 69-.696	195-6.5	92-6	32-1.1	38	31	42	314-10.5	22
22- 35-.629	102-7.3	44-3	19-1.4	19	12	21	152-10.9	22
92-135-.681	145-4.8	88-5	14-0.5	52	33	22	288- 9.6	31
37- 52-.712	62-4.4	41-2	9-0.6	20	15	9	115- 8.2	15
24- 30-.800	67-2.2	70-2	105-3.5	76	5	59	166- 5.5	17
13- 15-.867	34-2.4	30-0	45-3.2	28	2	28	73- 5.2	10
27- 36-.750	64-2.4	27-0	43-1.6	48	3	18	111- 4.1	12
9- 13-.692	21-1.9	16-0	13-1.2	19	1	10	37- 3.4	8
12- 17-.706	17-0.9	20-0	11-0.6	22	1	9	52- 2.6	8
10- 13-.769	11-1.2	11-0	7-0.8	18	0	3	30- 3.3	6
22- 30-.733	53-2.3	20-0	1-0.1	13	1	8	52- 2.3	7
1- 16-.688	32-3.2	5-0	0-0.0	6	0	6	31- 3.1	7
14- 34-.412	27-1.5	15-0	1-0.1	10	4	3	38- 2.1	9
9- 22-.409	15-1.7	10-0	1-0.1	7	1	3	17- 1.9	8
14- 16-.875	29-1.6	14-0	5-0.3	11	1	3	32- 1.8	6
4- 6-.667	17-1.9	8-0	3-0.3	7	0	3	16- 1.8	6
1- 2-.500	4-1.3	1-0	0-0.0	4	0	1	3- 1.0	2
0- 0-.000	0-0.0	0-0	0-0.0	0	0	0	0- 0.0	0

## OPPONENT TEAM

REBOUNDS: 133  
Mtn. West 55

## UM TEAM

TURNOVERS: 3  
Mtn. West 2

#1266-42.2	583-18	493-16.4	511	142	294	2089-69.6	91
#579-41.4	260- 5	220-15.7	230	73	137	984-70.3	88
#1072-35.7	602-24	330-11.0	667	73	204	1648-54.9	76
#477-34.1	281-15	141-10.1	311	28	94	718-51.3	70

MISSED SHOTS: Montana 1271, Opponents 1201, Total 2472  
Mtn. West: Montana 589, Opponents 527, Total 1116.



# 1983-84

## (27-4 Overall;

W-L	Opponent	UM-OPP.
0-1	Penn State#	65-73
1-1	Wyoming#	77-48
2-1	@Nevada-Reno	91-61
3-1	Eastern Montana	75-42
4-1	Washington State	70-55
5-1	College of Great Falls	79-62
6-1	@Washington State	77-59
6-2	Kansas State&	62-64 (OT)
7-2	Utah&	54-49
7-3	Oregon&	60-62
8-3	%Calgary¢	90-54
9-3	Colorado State¢	68-46
10-3	Washington	59-58
11-3	Montana State*	76-53
12-3	@Eastern Washington*	63-47
13-3	@Idaho*	60-56
14-3	Boise State*	63-45
15-3	Portland State*	75-51
16-3	@Idaho State*	64-37
17-3	@Weber State*	74-52
18-3	@Montana State*	66-54
19-3	Idaho*	69-64
20-3	Eastern Washington*	88-70
21-3	@Portland State*	53-38
22-3	@Boise State*	71-57
23-3	Weber State*	80-44
24-3	Idaho State*	82-50
25-3	Montana State†	84-66
26-3	Eastern Washington†	77-62
27-3	Oregon State\$	56-47
27-4	@Southern Cal\$	51-76

#=Wyoming Dial Classic.

&=Giusti Tournament

¢=Lady Griz Insurance Classic

%=Does not count in NCAA record or stats.

\*=Mountain West Conference game

†=Mountain West Tournament

\$=NCAA Tournament

# Results

## [4-0 Conference)

Attend.	UM Leading Scorer(s)/Rebounder(s)
205	Bratt 21/Novak, Hasquet 11
323	Novak 16/Bratt, Hasquet, Muralt 6
100	Bratt 15/Bratt, Hasquet 8
1,183	Bratt 16/Hasquet 9
1,000	Bratt, Novak 12/Novak 10
873	Kavanagh 15/Muralt 11
200	Williams 17/Hasquet 7
700	Muralt 21/Muralt 10
1,200	Williams 14/Bratt 10
537	Kavanagh 15/Hasquet 13
817	Bratt, Kavanagh, Novak 13/Hasquet, Muralt, Streeter 5
1,273	Kavanagh, Muralt 12/Hasquet 14
853	Novak 13/Bratt 10
1,723	Novak 18/Novak, Hasquet 8
470	Bratt 15/Novak 8
750	Bratt 18/Novak 11
1,150	Kavanagh 10/Hasquet 9
2,500	Hasquet 12/Hasquet, Novak 7
100	Kavanagh, Novak 12/Bratt 7
407	Hasquet 16/Hasquet 10
895	Bratt 17/Bratt 9
998	Kavanagh 14/Muralt 8
1,750	Hasquet 27/Novak 9
50	Hasquet 11/Hasquet 12
235	Kavanagh 24/Bratt 10
1,000	Muralt 14/Bratt 11
757	Kavanagh 18/Novak 10
1,241	Muralt 31/Hasquet 12
1,859	Novak 22/Hasquet 12
4,030	Hasquet, Bratt 13/Hasquet 13
3,718	Bratt 21/Bratt 6



# The Record Book

## Team Records

### Season:

Most Wins—27, 1983-84

Scoring Average—69.6, 1983-84

Field Goals—830, 1983-84

Field Goal Attempts—1904, 1983-84

Field Goal Percentage—.441, 1981-82

Free Throws—429, 1983-84

Free Throw Attempts—629, 1980-81

Free Throw Percentage—.685, 1983-84

Rebounds—1381, 1980-81

Rebounding Average—46.7, 1979-80

Assists—493, 1983-84

Steals—337, 1980-81

Blocked Shots—142, 1983-84

Defensive Scoring Average—53.5, 1981-82

Winning Percentage—.871, 1983-84

### Single Game:

Most Points—91 vs. Nevada-Reno, Nov. 21, 1983

Fewest Points Allowed—28 vs. Carroll College, Nov. 22, 1982

Most Rebounds—66 vs. Montana State, Feb. 12, 1981 and vs.

Utah State, Jan. 4, 1982

## Individual Records

### Career:

Most Points—1,248, Doris Deden Hasquet, 1980-84

Most Rebounds—856, Doris Deden Hasquet, 1980-84

### Season:

Most Points—484, Jill Greenfield, 1980-81

Highest Scoring Average—16.1, Jill Greenfield, 1980-81

Most Field Goals—191, Jill Greenfield, 1980-81

Most Field Goal Attempts—395, Jill Greenfield, 1980-81

Most Free Throws—102, Jill Greenfield, 1980-81

Most Free Throw Attempts—150, Jill Greenfield, 1980-81

Highest Field Goal Percentage—.534, Doris Deden Hasquet, 1980-81

Highest Free Throw Percentage—.852, Janet Ruetten, 1979-80

Most Rebounds—318, Jill Greenfield, 1980-81

Highest Rebounding Average—10.6, Jill Greenfield, 1980-81

Most Assists—142, Cheri Bratt, 1982-83

Most Steals—94, Cheri Bratt, 1980-81

Most Blocked Shots—41, Doris Deden Hasquet, 1982-83

### Single Game:

Most Points—32, Jill Greenfield vs. Boise State, Feb. 9, 1980

Most Rebounds—19, Sandy Selvig vs. Flathead Community College, Dec. 29, 1978 and Doris Deden Hasquet vs. Weber State, Feb. 11, 1983

## Attendance

4,030 vs. Oregon State, Mar. 18, 1984

# Career Leaders

## Scoring

1.	Doris Deden Hasquet .....	1980-84	1248
2.	Cheri Bratt .....	1980-84	1196
3.	Jill Greenfield .....	1979-81	933
4.	Linda Deden Smith .....	1976-80	813
5.	Juli Eckman .....	1979-83	799
6.	<b>Anita Novak .....</b>	<b>1981-</b>	<b>784</b>
7.	Sandy Selvig .....	1978-81	615
8.	<b>Barb Kavanagh .....</b>	<b>1981-</b>	<b>606</b>
9.	Cheryl Sandbak .....	1975-79	591
10.	Janet Ruetten .....	1979-81	571

## Rebounding

1.	Doris Deden Hasquet .....	1980-84	856
2.	Cheri Bratt .....	1980-84	657
3.	Linda Deden Smith .....	1976-80	626
4.	Jill Greenfield .....	1979-81	570
5.	<b>Anita Novak .....</b>	<b>1981-</b>	<b>550</b>
6.	Sandy Selvig .....	1978-81	515
7.	Candie Stevens .....	1976-80	474
8.	Shari Thesenvitz .....	1980-83	439
9.	Juli Eckmann .....	1979-83	295
10.	Sheila Sullivan .....	1975-79	283
	<b>Sharla Muralt .....</b>	<b>1982-</b>	<b>283</b>

Boldface indicates current player.



Sophomore Center Laurie Strube.



# Series Records

School	W	L	Series Began
Alaska-Anchorage .....	5	1	1977-78
Arkansas .....	0	1	1982-83
<b>Boise State</b> .....	<b>10</b>	<b>6</b>	<b>1975-76</b>
Brigham Young .....	1	1	1981-82
Calgary .....	1	0	1983-84
<b>California</b> .....	<b>1</b>	<b>0</b>	<b>1982-83</b>
Cal State, Fullerton .....	1	0	1982-83
Carroll College .....	10	1	1974-75
Central Washington .....	0	4	1974-75
<b>College of Great Falls</b> .....	<b>6</b>	<b>0</b>	<b>1978-79</b>
<b>Colorado</b> .....	<b>0</b>	<b>1</b>	<b>1978-79</b>
Colorado State .....	1	1	1979-80
Drake .....	0	1	1981-82
<b>Eastern Montana</b> .....	<b>4</b>	<b>2</b>	<b>1975-76</b>
Eastern Oregon .....	0	1	1974-75
<b>Eastern Washington</b> .....	<b>12</b>	<b>6</b>	<b>1974-75</b>
Flathead Valley CC .....	5	7	1974-75
Gonzaga .....	2	0	1980-81
<b>Idaho</b> .....	<b>5</b>	<b>2</b>	<b>1975-76</b>
<b>Idaho State</b> .....	<b>7</b>	<b>1</b>	<b>1978-79</b>
Iowa .....	1	0	1980-81
Kansas State .....	0	1	1983-84
Lethbridge .....	1	0	1975-76
<b>Montana State</b> .....	<b>18</b>	<b>5</b>	<b>1974-75</b>
Montana Tech .....	7	0	1977-78
<b>Nevada-Reno</b> .....	<b>1</b>	<b>0</b>	<b>1983-84</b>
<b>North Dakota</b> .....	<b>1</b>	<b>0</b>	<b>1977-78</b>
North Dakota State .....	1	0	1977-78
North Idaho .....	1	0	1974-75
Northeast Louisiana .....	0	1	1982-83
Northern Montana .....	5	0	1975-76
Oregon .....	0	7	1977-78
Oregon College of Education .....	0	2	1977-78
Oregon State .....	1	7	1976-77
<b>Pacific</b> .....	<b>0</b>	<b>1</b>	<b>1982-83</b>
Pacific Lutheran .....	0	1	1975-76
Penn State .....	1	0	1983-84
<b>Portland State</b> .....	<b>8</b>	<b>3</b>	<b>1976-77</b>
Rocky Mountain .....	3	0	1974-75
St. Mary's (Calif.) .....	1	0	1980-81
San Francisco .....	0	1	1980-81
Seattle University .....	2	2	1978-79
Seattle-Pacific .....	0	2	1975-76
Southern California .....	0	1	1983-84
Stanford .....	2	0	1980-81
Utah .....	2	0	1981-82
<b>Utah State</b> .....	<b>2</b>	<b>2</b>	<b>1978-79</b>
<b>Washington</b> .....	<b>6</b>	<b>7</b>	<b>1974-75</b>
<b>Washington State</b> .....	<b>10</b>	<b>8</b>	<b>1974-75</b>
Wayland Baptist .....	0	1	1981-82
<b>Weber State</b> .....	<b>8</b>	<b>2</b>	<b>1977-78</b>
Western Montana .....	4	0	1974-75
Whitworth .....	1	0	1975-76
Wyoming .....	1	0	1983-84

Bold face indicates 1984-85 opponent

# Year-By-Year Results

Season	Coach	Record
1974-75	Diane Westbrook.....	11- 8
1975-76	Barbara Eisenbarth.....	10-13
1976-77	Eddye McClure .....	4-14
1977-78	Eddye McClure .....	7-13
1978-79	Robin Selvig .....	13-13
1979-80	Robin Selvig .....	19-10
1980-81	Robin Selvig .....	22- 8
1981-82	Robin Selvig .....	22- 5
1982-83	Robin Selvig .....	26- 4
1983-84	Robin Selvig .....	27- 4
<b>Totals .....</b>		<b>161-92</b>

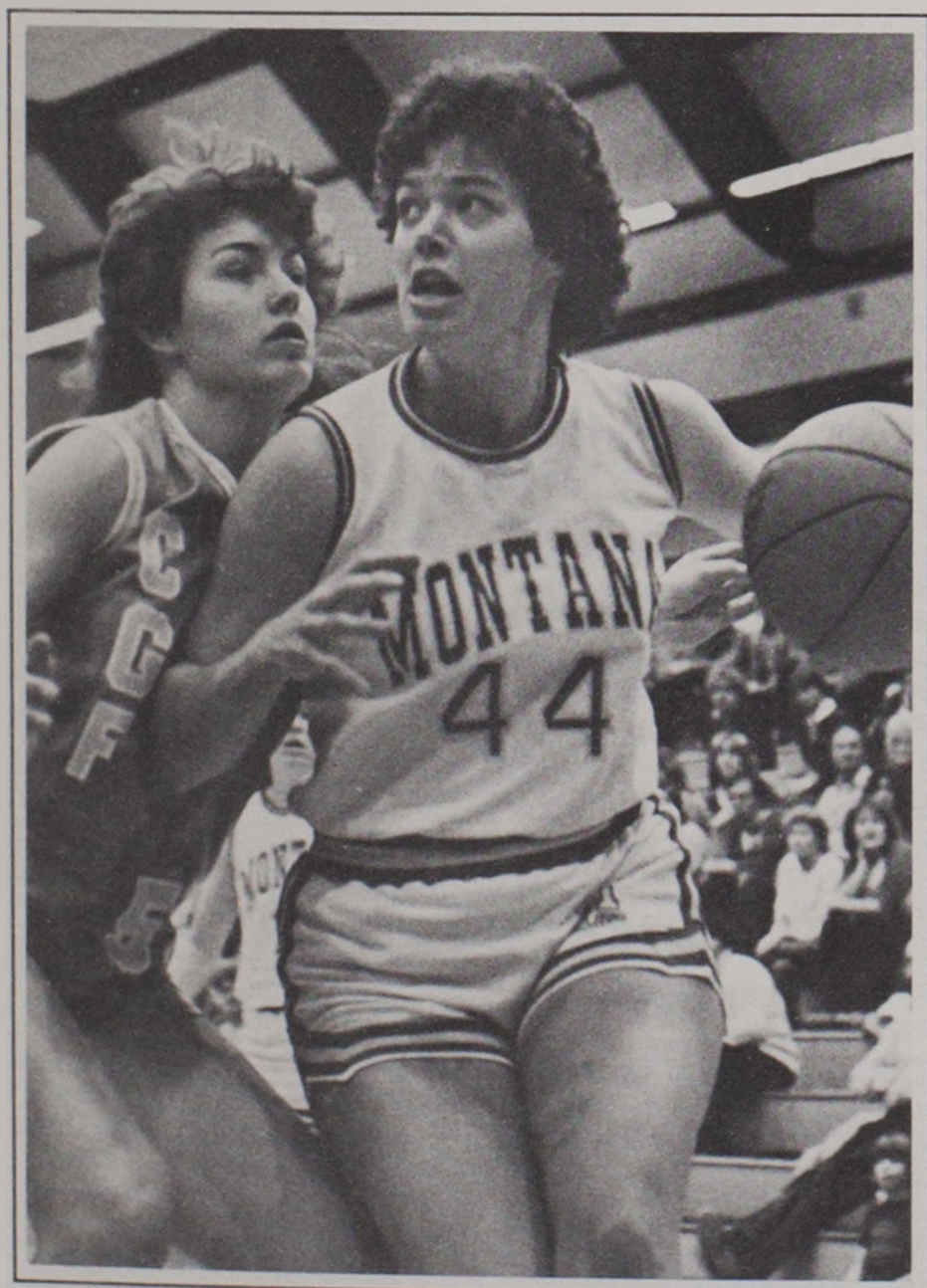

Junior Center Sharla Muralt



# THE OPPONENTS

## WASHINGTON STATE—Games 1& 8

Nov. 19 in Missoula, 7:30 p.m.

Dec. 18 in Pullman, 7:30 p.m. PST

Location: Pullman, Wash.; Enrollment: 16,100; Nickname: Cougars; Colors: Crimson & Gray; Conference: NorPac (2-10, tied for 8th); Athletic Director/Women's Programs: Dick Young; SID: Roy Neese; Office Phone: (509) 335-0270; Head Coach: Harold Rhodes; Coach's Record at WSU: 12-40 (2 yrs.); Coach's Career Record: 12-40 (2 yrs.); 1983-84 Record: 7-18; Returning Letterwinners: 7; Returning Starters: 3; Top Returnees: Marcia Miles (F, 6-0, Jr., 18.8 ppg, 4.3 rpg), Linda Wulff (G, 5-8, Sr., 11.5 ppg, 5.3 rpg), Holly Bertus Zapel (C, 6-4, Sr., 6.6 ppg, 6.5 rpg), Nikki Mohr (F, 5-9, So., 6.0 ppg, 4.1 rpg); Top Newcomers: Pat Broaden (G, 5-8, Jr., Detroit, Mich.), Sharna Fey (G, 5-6, So., Englewood, Colo.), Patty Hanes (F, 6-0, Fr., Rothschild, Wisc.), Georgia Williams (G, 5-8, Fr., Huntsville, Ala.); Series Record: Montana leads 10-8.

## COLLEGE OF GREAT FALLS—Game 2

Nov. 24 in Missoula, 7:30 p.m.

Location: Great Falls, Mont.; Enrollment: 1,200; Nickname: Argos; Colors: Blue & Gold; Conference: Frontier (2nd in tourn.); Athletic Director/Women's Programs: Steve Aggers; SID: Basketball Office; Phone (406) 761-8210; Head Coach: Don Cramer; Coach's Record at CGF: Not Available; Coach's Career Record: Not Available; 1983-84 Record: 19-9; Returning Letterwinners: 4; Returning Starters: 2; Top Returnees: Debbie Silk (F, 6-1, Jr., 9.0 ppg, 9.0 rpg), Kathie Nordrum (F, 5-11, Jr., 12.0 ppg, 7.0 rpg); Top Newcomers: Marty Bredeson (F, 5-11, Jr., Miles City, Mont.), Patrice Suebert (G, 5-6, Fr., Shelby, Mont.), Mondie Landis (C, 6-1, Fr., Darby, Mont.); Series Record: Montana leads 6-0.

## NEVADA-RENO—Game 3

Dec. 3 in Missoula, 7:30 p.m.

Location: Reno, Nev.; Enrollment: 9,500; Nickname: Wolf Pack; Colors: Blue & Silver; Conference: Independent; Athletic Director/Women's Programs: Anne Hope; SID: Greg Bortolin; Office Phone (702) 784-4500; Head Coach: Anne Hope; Coach's Record at UNR: First Season; Coach's Career Record: 100-44 (5 yrs.); 1983-84 Record: 8-18; Returning Letterwinners: 5; Returning Starters: 4; Top Returnees: Chris Starr (F-C, 6-0, Jr., 25.6 ppg, 11.5 rpg), Kit Larsen (F, 5-11, Sr., 14.6 ppg, 5.3 rpg); Top Newcomer: Sharon Wydra (F-C, 6-0, Fr., Des Plaines, Ill.); Series Record: Montana leads 1-0.

## EASTERN MONTANA TIPOFF TOURNAMENT—

Games 4 & 5

Dec. 7—Eastern Montana vs. North Dakota, 6 p.m.:

Montana vs. Utah State, 8 p.m.

Dec. 8—Consolation, 6 p.m.; Championship, 8 p.m.

## UTAH STATE

Location: Logan, Utah; Enrollment: 10,000; Nickname: Aggies; Colors: Navy Blue & White; Conference: High Country (1st yr. in conf.); Athletic Director/Women's Programs: Dr. E. Kaye Hart; SID: Tim Monsell; Office Phone: (801) 750-2066; Head Coach: Bob Corbin; Coach's Record at USU: First Season; Coach's Career Record: First Season; 1983-84 Record: 2-23; Returning Letterwinners: 3; Returning Starters: 2; Top Returnees: April Hatch (F, 6-0, Sr., 19.5 ppg, 7.6 rpg), Venus Hare (G, 5-9, Sr., 10.0 ppg, 4.4 rpg); Top

## *Opponents (continued)*

Newcomers: Stephanie Cooper (G, 5-8, Jr., Los Angeles, Calif.), Charrise Bremond (G, 5-2, Jr., Inglewood, Calif.), Jackie Allen (G-F, 5-10, So., Serritos, Calif.), Becky Hale (C, 6-6, Fr., Snake River, Idaho); Series Record: Tied at 2-2.

### **EASTERN MONTANA**

Location: Billings, Mont.; Enrollment: 4,500; Nickname: Lady Yellow-jackets; Colors: Black & Gold; Conference: Continental Divide (1st yr. in conf.); Athletic Director/Women's Programs: Woody Hahn; SID: News Media Services; Office Phone: (406) 657-2268; Head Coach: Ted Anderson; Coach's Record at EMC: 49-27 (3 yrs.); Coach's Career Record: 49-27 (3 yrs.); 1983-84 Record: 17-7; Returning Letterwinners: 5; Returning Starters: 3; Top Returnees: Joanna Wilcox (F, 5-11, Jr., 9.4 ppg, 5.0 rpg), Sandi Schwertfeger (F, 5-11, Jr., 6.8 ppg, 6.0 rpg), Dana Fiedler (G, 5-9, So., 7.5 ppg, 3.0 rpg); Top Newcomers: Beth Bratton (C, 5-11, Jr., Newcastle, Wyo.), Christel Brown (F, 5-10, Jr., Burlington, Iowa), Robyn Stewart (G, 5-9, Jr., Waterloo, Iowa); Series Record: Montana leads 4-2.

### **NORTH DAKOTA**

Location: Grand Forks, N.D.; Enrollment: 11,200; Nickname: Fighting Sioux; Colors: Green & White; Conference: North Central (8-4, tied for 2nd); Athletic Director/Women's Programs: Dr. Helen Smiley; SID: Lee Bohnet; Office Phone: (701) 777-2985; Head Coach: Gary Schwartz; Coach's Record at UND: 37-16 (2 yrs.); Coach's Career Record: 37-16 (2 yrs.); 1983-84 Record: 22-7; Returning Letterwinners: 9; Returning Starters: 4; Top Returnees: Lori Carriere (G, 5-6, Sr., 12.2 ppg, 2.3 rpg), Kris Jones (G, 5-8, Jr., 10.0 ppg, 3.6 rpg), Sandi Walford (C, 6-3, Jr., 9.7 ppg, 7.9 rpg), Cathy Agnes (C, 5-11, Sr., 8.4 ppg, 5.7 rpg); Top Newcomers: Bettina Bergene (F, 6-0, Fr., Adams, Minn.), Kelly Underberg (F, 5-9, Jr., Crystal, Minn.), Peggy Wehage (F, 5-11, Fr., Fargo, N.D.), Michele Welder (F, 5-11½, Fr., Sioux Falls, S.D.); Series Record: Montana leads 1-0.

### **LADY GRIZ INSURANCE CLASSIC—Games 6 & 7**

**Dec. 14-16 in Missoula**

**Dec. 14—Colorado vs. Minnesota, 7 p.m.**

**Dec. 15—Montana vs. Colorado, 7 p.m.**

**Dec. 16—Montana vs. Minnesota, 4 p.m.**

### **COLORADO**

Location: Boulder, Colo.; Enrollment: 20,200; Nickname: Lady Buffs; Colors: Silver, Gold & Blue; Conference: Big Eight (3-11, 7th); Athletic Director/Women's Programs: Bill Marolt; SID: Colleen Miller; Office Phone (303) 492-5626; Head Coach: Ceal Barry; Coach's Record at CU: 10-18 (1 yr.); Coach's Career Record: 93-60 (5 yrs.); 1983-84 Record: 10-18; Returning Letterwinners: 6; Returning Starters: 3; Top Returnees: Lisa VanGoor (C, 6-3, Sr., 17.3 ppg, 5.0 rpg in 1982-83, redshirted in 1983-84), Kris Holwerda (G, 5-9½, Jr., 10.7 ppg, 4.3 rpg in 1982-83, redshirted in 1983-84), Patty Slighter (F, 6-1, Sr., 9.5 ppg, 7.1 rpg), Julie Moore (G, 5-6, So., 4.4 ppg, 1.5 rpg); Top Newcomers: Gretchen DeWitte (F, 6-1, Fr., Palm Desert, Calif.), Therese Puchalski (G, 5-10, Fr., Fountain Valley, Calif.), Erin Carson (G, 5-11, Fr., Abbotsford, B.C.), LeaAnn Banks (F, 6-1, Jr., Vinita, Okla.), Angie Duncan (G, 5-7, Jr., Muskogee, Okla.); Series Record: Colorado leads 1-0.

### **MINNESOTA**

Location: Minneapolis, Minn.; Enrollment: 49,000; Nickname: Golden Gophers; Colors: Maroon & Gold; Conference: Big Ten (9-9, 7th); Athletic Director/Women's Programs: Merrily Dean Baker; SID:



## *Opponents (continued)*

Karen Smith; Office Phone: (612) 376-5259; Head Coach: Ellen Mosher Hanson; Coach's Record at UM: 134-73 (7 yrs.); Coach's Career Record: 188-83 (10 yrs.); 1983-84 Record: 12-15; Returning Letterwinners: 8; Returning Starters: 3; Top Returnees: Carol Peterka (F, 6-0, Jr., 14.8 ppg, 7.2 rpg), Laura Coenen (F, 6-1, Sr., 13.6 ppg, 6.5 rpg), Molly Tadich (C, 6-2, So., 11.2 ppg, 10.7 rpg); Top Newcomers: Debbie Hilmerson (G-F, 5-10, Fr., Little Falls, Minn.), Elizabeth Hufford (G, 5-10, Fr., Mount Vernon, Iowa), Diane Kinney (C, 6-4, Fr., Burnsville, Minn.), Susie Piram (F, 6-0, Fr., St. Paul, Minn.), Mary Jo Nowak (G, 5-7, Fr., Cudahy, Wisc.); Series Record: 0-0.

### **WASHINGTON**

**Dec. 20 in Seattle, 5:15 p.m. PST**

Location: Seattle, Wash.; Enrollment: 34,000; Nickname: Huskies; Colors: Purple & Gold; Conference: NorPac (8-4, 4th); Athletic Director/Women's Programs: Mike Lude; SID: Mike Wilson; Office Phone: (206) 543-6441; Head Coach: Joyce Sake; Coach's Record at UW: 17-8 (1 yr.); Coach's Career Record: 17-8 (1 yr.); 1983-84 Record: 17-8; Returning Letterwinners: 9; Returning Starters: 4; Top Returnees: Leteia Hughley (G, 5-7, Sr., 18.0 ppg, 7.4 rpg), Renee Avelino (F-C, 5-11, Sr., 13.3 ppg, 8.0 rpg), Kathy Rue (G, 5-8, Sr., 5.5 ppg, 2.4 rpg), Hilary Recknor (C, 6-3, So., 5.4 ppg, 3.6 rpg); Top Newcomers: Chris McDonald (G-F, 6-1, Fr., Eugene, Ore.), Karin Bishop (F-C, 5-11, So., Bellevue, Wash.), Lisa Oriard (F-C, 6-0, Fr., Spokane, Wash.), Aileen McManus (G-F, 5-9½, Fr., Spokane, Wash.); Series Record: Washington leads 7-6.

### **PUGET SOUND**

**Dec. 21 in Seattle, 7 p.m. PST**

Location: Tacoma, Wash.; Enrollment: 3,000; Nickname: Lady Loggers; Colors: Green & Gold; Conference: Independent; Athletic Director/Women's Program: Sally Leyse; SID: Not Available; Office Phone: (206) 756-3140; Head Coach: Sally Leyse; Coach's Record at UPS: 26-32 (2 yrs.); Coach's Career Record: 54-42 (3 yrs.); 1983-84 Record: 13-16; Returning Letterwinners: 8; Returning Starters: 4; Top Returnees: Annette Foley (F, 5-11, Sr., 8.7 ppg, 5.3 rpg), Judy MacLeod (F, 5-10, Jr., 12.4 ppg, 4.3 rpg), Lisa DiLoreto (F, 6-0, So., 5.1 ppg, 4.7 rpg), Tina Greenwood (G, 5-5, So., 3.4 ppg, 1.7 rpg); Top Newcomers: Kris Reykdal (C, 6-2, So., Everett, Wash.), Michelle Hillesland (C, 6-0, Jr., Mountain Home, Idaho), Jody Missel (G, 5-7, Fr., Olympia, Wash.), Brit Hansen (F, 5-11, Fr., Seattle, Wash.), Lori Serbousek (F, 5-11, So., Spokane, Wash.); Series Record: 0-0.

### **CALIFORNIA—Game 11**

**Jan. 2 in Berkeley, 7:30 p.m. PST**

Location: Berkeley, Calif.; Enrollment: 29,000; Nickname: Golden Bears; Colors: Blue & Gold; Conference: NorPac (12-2, 3rd); Athletic Director/Women's Programs: Dr. Luella Lilly; SID Chris Dawson; Office Phone: (415) 642-9410; Head Coach: Gooch Foster; Coach's Record at UC: 104-56 (5 yrs.); Coach's Career Record: 188-96 (11 yrs.); 1983-84 Record: 24-8; Returning Letterwinners: 10; Returning Starters: 3; Top Returnees: Cynthia Cooke (F, 5-10, Sr., 13.9 ppg, 6.4 rpg), Heli Toikka (F-C, 6-4, Jr., 11.9 ppg, 6.2 rpg), Jeanie James (F, 5-10, Sr., 5.3 ppg, 3.2 rpg), Charlotte Lusschen (C, 6-7, Jr., 8.6 ppg, 5.1 rpg); Top Newcomers: Amanda Ray (F, 5-10, Fr., Oakland, Calif.), Sue Bruemmer (F, 5-10, Fr., Walnut Creek, Calif.), Dorice McFadden (G, 5-7, Jr., Oakland, Calif.); Series Record: Montana leads 1-0.

## Opponents (continued)

### SANTA CLARA HOLIDAY CLASSIC—Games 12 & 13

January 4-5 in Santa Clara

Jan. 4—Santa Clara vs. San Diego 6 p.m., PST;

Montana vs. Pacific, 8 p.m. PST

Jan. 5—Consolation, 6 p.m. PST; Championship, 8 p.m. PST

### PACIFIC

Location: Stockton, Calif.; Enrollment: 3,900; Nickname: Tigers; Colors: Orange & Black; Conference: NorPac (4-10, 8th); Athletic Director: Women's Programs: Dr. Carl R. Miller; SID: Jeff Minahan; Office Phone (209) 946-2479; Head Coach: Julie Hickey; Coach's Record at UOP: 13-13 (1 yr.); Coach's Career Record: 35-46 (3 yrs.); 1983-84 Record: 13-13; Returning Letterwinners: 6; Returning Starters: 4; Top Returnees Janet Whitney (F, 6-1, Jr., 17.3 ppg, 8.9 rpg), Jane Geiger (F, 6-2, Sr., 11.8 ppg, 8.5 rpg), Shellie Linden (G, 5-6, Jr., 7.6 ppg, 3.0 rpg), Mary Lary (G, 5-5, Sr., 7.4 ppg, 2.6 rpg); Top Newcomer: Gretchen Meinhardt (C, 6-3, Fr., Huntington Beach, Calif.); Series Record: Pacific leads 1-0.

### SANTA CLARA

Location: Santa Clara, Calif.; Enrollment: 3,600; Nickname: Broncos; Colors: Cardinal, Gold & White; Conference: NorPac (5-9, tied for 6th); Athletic Director/Women's Programs: Mary Grace Colby; SID: Nancy Meacham; Office Phone (408) 554-4680; Head Coach: Ken Thompson; Coach's Record at SCU: 60-97 (6 yrs.); Coach's Career Record: 60-97 (6 yrs.); 1983-84 Record: 10-17; Returning Letterwinners: 6; Returning Starters: 3; Top Returnees: Nancy Meacham (F, 6-0, Sr., 11.9 ppg, 7.3 rpg), Suzy Meckenstock (G, 5-10, Jr., 10.5 ppg, 4.1 rpg), Beth McCarthy (C, 6-1, Jr., 11.0 ppg, 6.6 rpg); Top Newcomers: Debbie Dyson (G, 5-9, Fr., San Mateo, Calif.), Cindy Meckenstock (F, 6-0, Fr., Los Gatos, Calif.), Dorinda Lindstrom (F, 6-1, Fr., Susanville, Calif.); Series Record: 0-0.

### SAN DIEGO

Location: San Diego, Calif.; Enrollment: 5,200; Nickname: Toreras; Colors: Columbia Blue, Navy & White; Conference: Independent; Athletic Director/Women's Programs: Rev. Patrick Cahill; SID: Bill Zavestoski; Office Phone: (619) 260-4803; Head Coach: Kathy Marpe; Coach's Record at USD: 39-77 (4 yrs.); Coach's Career Record: 148-140 (11 yrs.); 1983-84 Record: 14-14; Returning Letterwinners: 9; Returning Starters: 3; Top Returnees: Debbie Theroux (F, 5-10, Jr., 10.9 ppg, 9.3 rpg), Mary Stanbra (F, 5-10, Sr., 9.5 rpg), Kelly Schroeder (F-C, 6-0, So., 5.1 ppg, 3.7 rpg), Sue Hampton (G, 5-9, Jr., 2.6 ppg, 2.0 rpg); Top Newcomers: Maribeth Reuss (C, 6-3, Fr., El Cajon, Calif.), Amy Hillenbrand (C, 6-2, Fr., El Cajon, Calif.), Karen Skemp (F, 5-10, Fr., La Crosse, Wisc.); Series Record: 0-0.

### EASTERN WASHINGTON—Games 14 & 22

Jan. 11 in Cheney, 7:30 p.m. PST

Feb. 9 in Missoula, 5:45 p.m.

Location: Cheney, Wash.; Enrollment: 8,560; Nickname: Eagles; Colors: Red & White; Conference: Mountain West (12-2, 2nd); Athletic Director/Women's Programs: Mary Rubright; SID: Jim Price; Office Phone: (509) 359-6334; Head Coach: Bill Smithpeters; Coach's Record at EWU: 159-84 (8 yrs.); Coach's Career Record: 159-84 (8 yrs.); 1983-84 Record: 21-7; Returning Letterwinners: 8; Returning Starters: 4; Top Returnees: Lisa Comstock (G, 5-6, Sr., 13.1 ppg, 3.0 rpg), Brenda Souther (C, 6-2, So., 12.5 ppg, 10.4 rpg), Alice Davis (G-F, 5-10, Sr., 10.8 ppg, 6.4 rpg), Cristy Cochran (F, 6-1,



## *Opponents (continued)*

Jr., 6.5 ppg, 4.8 rpg); Top Newcomers: Gretchen Byerly (C, 6-2, Jr., Mesa, Ariz.), Lori Roberson (F-C, 6-1, Jr., Chelsea, Okla.), Roj Johal (G, 5-7, Fr., Prince George, B.C.); Series Record; Montana leads 12-6.

### **IDAHO—Games 15 & 21**

**Jan. 12 in Moscow, 7:30 p.m. PST**

**Feb. 8 in Missoula, 5:45 p.m.**

Location: Moscow, Idaho; Enrollment: 12,600; Nickname: Vandals; Colors: Silver & Gold; Conference: Mountain West (9-5, 3rd); Athletic Director/Women's Programs: Kathy Clark; SID: Bruce Smith; Office Phone: (208) 885-0200; Head Coach: Pat Dobratz; Coach's Record at UI: 88-32 (4 yrs.); Coach's Career Record: 98-42 (5 yrs.); 1983-84 Record: 21-9; Returning Letterwinners: 8; Returning Starters: 3; Top Returnees: Mary Raese (C, 6-4, Jr., 15.3 ppg, 6.7 rpg), Krista Dunn (G, 5-7, So., 10.7 ppg, 1.7 rpg), Kris Edmonds (F, 6-1, Sr., 7.8 ppg, 3.2 rpg), Mary Westerwelle (C, 6-4, Jr., 5.7 ppg, 3.7 rpg); Top Newcomers: Kim Chernicki (F, 5-11, Fr., Eugene, Ore.), Susan Deskines (F, 5-10, Fr., Eugene, Ore.), Kristen Browitt (F, 5-9, Fr., Roslyn, Wash.); Series Record: Montana leads 5-2.

### **PORTLAND STATE—Games 16 & 24**

**Jan. 18 in Missoula, 5:45 p.m.**

**Feb. 16 in Portland, 7:30 p.m. PST**

Location: Portland, Ore.; Enrollment: 14,500; Nickname: Vikings; Colors: Green & White; Conference: Mountain West (2-12, 7th); Athletic Director/Women's Programs: Betty Rankin; SID: Larry Sellers; Office Phone: (503) 229-4400, ext. 4502; Head Coach: Jim Sollars; Coach's Record at PSU: 4-23 (1 yr.); Coach's Career Record: 4-23 (1 yr.); 1983-84 Record: 4-23; Returning Letterwinners: 6; Returning Starters: 2; Top Returnees: Sheri VanLoo (F, 5-11, Sr., 20.1 ppg, 8.6 rpg in 1982-83, redshirted in 1983-84), Lisa Vetter (G, 5-6, So., 5.0 ppg, 1.2 rpg), Lisa Hawes (G, 5-5, Sr., 3.4 ppg, 1.3 rpg); Top Newcomers: Cathy Kuntz (G, 5-9, Fr., Wenatchee, Wash.), Julie Schrunk (C, 6-3, Fr., Scio, Ore.); Series Record: Montana leads 8-3.

### **BOISE STATE—Games 17 & 23**

**Jan. 19 in Missoula, 5:45 p.m.**

**Feb. 14 in Boise, 7:30 p.m.**

Location: Boise, Idaho; Enrollment: 11,600; Nickname: Broncos; Colors: Blue & Orange; Conference: Mountain West (4-10, 10th); Athletic Director/Women's Programs: Carol Ladwig; SID: Cheryl Kvasnicka; Office Phone: (208) 385-3438; Head Coach: Tony Odda; Coach's Record at BSU: First Season; Coach's Overall Record: First Season; 1983-84 Record: 11-16; Returning Letterwinners: 7; Returning Starters: 3; Top Returnees: Penny Williams (F, 6-0, So., 12.2 ppg, 8.0 rpg), Tami Stuart (F, 6-0, Sr., 11.7 ppg, 6.7 rpg), Marla Curtis (F, 6-0, Sr., 4.7 ppg, 6.8 rpg), Kathy Smith (F, 6-0, So., 9.3 ppg, 3.1 rpg), Stephanie Bassard (F, 5-10, So., 5.0 ppg, 1.9 rpg); Top Newcomers: Lisa Ginsburg (G, 5-8, Jr., Costa Mesa, Calif.), Jill Silva (G, 5-7, Jr., Chico, Calif.), Missy Dallas (G, 5-3, Fr., Los Gatos, Calif.), Lesley Slaton (F, 6-0, Fr., Merced, Calif.); Series Record: Montana leads 10-6.

### **WEBER STATE—Games 18 & 26**

**Jan. 25 in Ogden, 7:30 p.m.**

**Feb. 23 in Missoula, 5:45 p.m.**

Location: Ogden, Utah; Enrollment: 10,300; Nickname: Lady Wildcats; Colors: Purple & White; Conference: Mountain West (6-8, 5th); Athletic Director/Women's Programs: Dr. Richard Ordyna; SID: Nan Holyoak; Office Phone: (801) 626-6012; Head Coach: Jane Miner;

## Opponents (continued)

Coach's Record at WSC: 127-105 (8 yrs.); Coach's Career Record: 127-105 (8 yrs.); 1983-84 Record: 12-15; Returning Letterwinners: 6; Returning Starters: 2; Top Returnees: Tammy Thomason (F-C, 6-0, Sr., 6.6 ppg, 3.9 rpg), Shelly Roberts (G, 5-6, Jr., 6.8 ppg, 3.0 rpg), Michelle Kelsey (C, 6-3, Jr., 5.0 ppg, 3.8 rpg), Margie Park (G-F, 5-9, Sr., 4.5 ppg, 2.5 rpg); Top Newcomers: Patricia Petersen (C, 6-2, Jr., Tremonton, Utah), Marnee Madsen (G, 5-7, Fr., Ogden, Utah), Krista Streuling (C, 6-0, Fr., Orem, Utah), Ruth Barrett (G, 5-4, Fr., Soddy-Daisy, Tenn.); Series Record: Montana leads 8-2.

### **IDAHO STATE—Games 19 & 25**

**Jan. 26 in Pocatello, 5:45 p.m.**

**Feb. 22 in Missoula, 5:45 p.m.**

Location: Pocatello, Idaho; Enrollment: 11,700; Nickname: Bengals; Colors: Orange & Black; Conference: Mountain West (1-13, 8th); Athletic Director/Women's Programs: Dr. Kathy Hildreth; SID: Robin Hamilton; Office Phone: (208) 236-3152; Head Coach: Mark French; Coach's Record at ISU: 9-17 (1 yr.); Coach's Career Record: 76-66 (5 yrs.); 1983-84 Record: 9-17; Returning Letterwinners: 7; Returning Starters: 4; Top Returnees: Lynn Henderson (C, 6-1, Jr., 13.7 ppg, 4.8 rpg), Shelley Hand (F, 6-0, Sr., 11.9 ppg, 5.2 rpg), Wendy Malott (G, 5-8, Jr., 6.5 ppg, 2.8 rpg), Dina Jackson (G, 5-10, Sr., 6.2 ppg, 2.4 rpg); Top Newcomers: Staci Broussard (G, 5-6, Fr., Los Angeles, Calif.), Kelly Forth (C, 6-4, Fr., Lewiston, Calif.), Pat Reese (F, 6-1, Fr., Concord, Calif.); Series Record: Montana leads 7-1.

### **MONTANA STATE—Games 20 & 27**

**Feb. 1 in Missoula, 7:30 p.m.**

**Mar. 1 in Bozeman, 7:30 p.m.**

Location: Bozeman, Mont.; Enrollment: 11,400; Nickname: Bobcats; Colors: Blue & Gold; Conference: Mountain West (8-6, 4th); Athletic Director/Women's Programs: Dr. Ginny Hunt; SID: Diane Milnor; Office Phone: (406) 994-2721; Head Coach: Jane Henman; Coach's Record at MSU: 27-26 (2 yrs.); Coach's Career Record: 27-26 (2 yrs.); 1983-84 Record: 16-10; Returning Letterwinners: 7; Returning Starters: 2; Top Returnees: Kathleen McLaughlin (F, 6-0, Jr., 15.8 ppg, 7.7 rpg), Evelyn Baldrige (C, 6-2, Sr., 10.8 ppg, 11.6 rpg), Sheri Henry (F, 6-0, Sr., 4.0 ppg, 3.4 rpg), Lisa Volker (F, 6-0, Sr., 3.5 ppg, 4.9 rpg); Top Newcomers: Traci Hemming (G, 5-6, Fr., Iona, Idaho), Jennifer McGary (G, 5-8, Fr., Maryville, Mo.), Kelly Leinfelder (F, 6-0, Fr., Edina, Minn.); Series Record: Montana leads 18-5.



## Media Outlets

Missoulian, 502 N. Higgins, Missoula, MT 59801  
Great Falls Tribune, Tribune Building, Great Falls, MT 59401  
Montana Standard, 25 W. Granite, Butte, MT 59701  
Daily Interlake, 300 First Ave. W., Kalispell, MT 59901  
Independent Record, 317 Allen, Helena, MT 59601  
Ravalli Republican, 232 Main, Hamilton, MT 59840  
Montana Kaimin, University of Montana, Missoula, MT 59812  
KECI-TV, Drawer M, Missoula, MT 59806  
KPAX-TV, P.O. Box 4827, Missoula, MT 59806  
KYLT-Radio, Fairway Center, Missoula, MT 59801  
KZOQ-Radio, Fairway Center, Missoula, MT 59801  
KGVO-Radio, KGVO Plaza, Missoula, MT 59801  
KYSS-Radio, 400 Ryman, Missoula, MT 59801  
KLCY-Radio, 400 Ryman, Missoula, MT 59801  
KGRZ-Radio, P.O. Box 4106, Missoula, MT 59806  
KDXT-Radio, P.O. Box 4106, Missoula, MT 59806  
Associated Press, 317 Allen, Helena, MT 59601  
United Press International, P.O. Box 4595, Helena, MT 59601

## Lady Griz on Radio

All Lady Griz games will be broadcast by KYLT-Radio (1340 AM) in Missoula.



Junior Guard Mary Koehler.

# University of Montana

The University of Montana boasts a proud tradition of academic excellence in teaching, research and service. Located in Missoula on 201 acres at the base of Mount Sentinel, UM was chartered February 17, 1893. Since then, it has grown from 50 students and seven faculty members to a present enrollment of 9,400 and about 450 full-time state supported faculty positions.

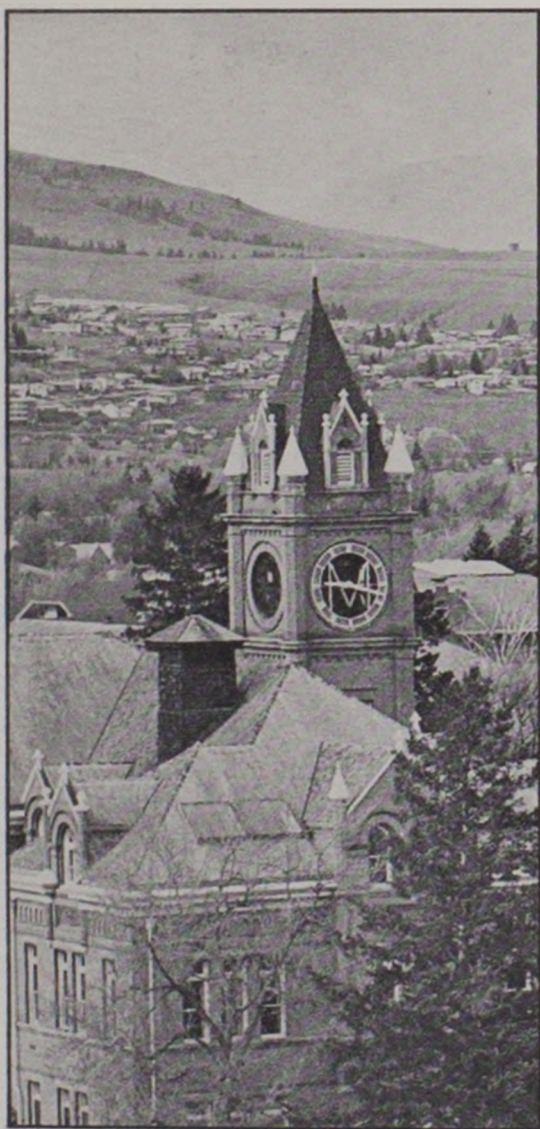

Bachelor's degrees are available in 58 fields, and associate of arts degrees may be obtained in two areas. UM offers master's degrees in 54 programs and doctoral degrees in 13.

The College of Arts and Sciences is the core of the University. It includes a full range of programs and courses in the life sciences, physical sciences, social sciences and humanities.

Seven professional schools complete the academic program—Business Administration, Fine Arts, Journalism, Education, Forestry, Law and Pharmacy and Allied Health Sciences.

Missoula is in the midst of an area noted for its spectacular scenery and recreational opportunities. It is within easy driving distance of four wilderness areas and Glacier and Yellowstone National Parks. The natural surroundings offer excellent opportunities for hunting, fishing, backpacking, river floating, camping and other recreational pursuits. Two winter ski areas are within minutes of the University, and several others are only a couple of hours away by car. UM owns and operates a golf course near the campus.

Downtown Missoula is within blocks of the University and is easily accessible. Other parts of the city can be reached by using Mountain Line, the city's mass transit system.



# 1984-85 LADY GRIZ BASKETBALL SCHEDULE

Date	Opponent	Time
<b>November</b>		
19	Washington State	7:30
24	College of Great Falls	7:30
<b>December</b>		
3	University of Nevada-Reno	7:30
7 & 8	Tip Off Tournament	6:00/
	(Utah State, Eastern Montana College, North Dakota)	8:00
14	Lady Griz Insurance Classic (LGIC)— Colorado vs. Minnesota	7:00
15	LGIC—University of Montana vs. Colorado	7:00
16	LGIC—University of Montana vs. Minnesota	4:00
18	Washington State University	7:30
20	University of Washington	5:15
21	University of Puget Sound	7:00
<b>January</b>		
2	University of California	7:30
4 & 5	Santa Clara Holiday Classic	6:00/
	(Univ. of San Diego, Univ. of the Pacific, Santa Clara)	8:00
11	Eastern Washington University*	7:30
12	University of Idaho*	5:15
18	Portland State University*	5:45
19	Boise State University*	5:45
25	Weber State College*	5:15
26	Idaho State University*	5:45
<b>February</b>		
1	Montana State University*	7:30
8	University of Idaho*	5:45
9	Eastern Washington University*	5:45
14	Boise State University*	7:30
16	Portland State University*	7:30
22	Idaho State University*	5:45
23	Weber State College*	5:45
<b>March</b>		
1	Montana State University*	7:30
8 & 9	Mountain West Athletic Conference Championships	

\*Mountain West Conference Game  
Home games in bold—All times local