

University of Montana

ScholarWorks at University of Montana

Lady Griz Volleyball Media Guides, 1979-2008

Intercollegiate Athletics

1989

Lady Griz Volleyball Media Guide, 1989

University of Montana (Missoula, Mont. : 1965-1994). Athletics Department

Follow this and additional works at: https://scholarworks.umt.edu/ladygrizvolleyball_mediaguides

Let us know how access to this document benefits you.

Recommended Citation

University of Montana (Missoula, Mont. : 1965-1994). Athletics Department, "Lady Griz Volleyball Media Guide, 1989" (1989). *Lady Griz Volleyball Media Guides, 1979-2008*. 9.

https://scholarworks.umt.edu/ladygrizvolleyball_mediaguides/9

This Guide is brought to you for free and open access by the Intercollegiate Athletics at ScholarWorks at University of Montana. It has been accepted for inclusion in Lady Griz Volleyball Media Guides, 1979-2008 by an authorized administrator of ScholarWorks at University of Montana. For more information, please contact scholarworks@mso.umt.edu.

**UNIVERSITY OF
MONTANA
LADY GRIZ**

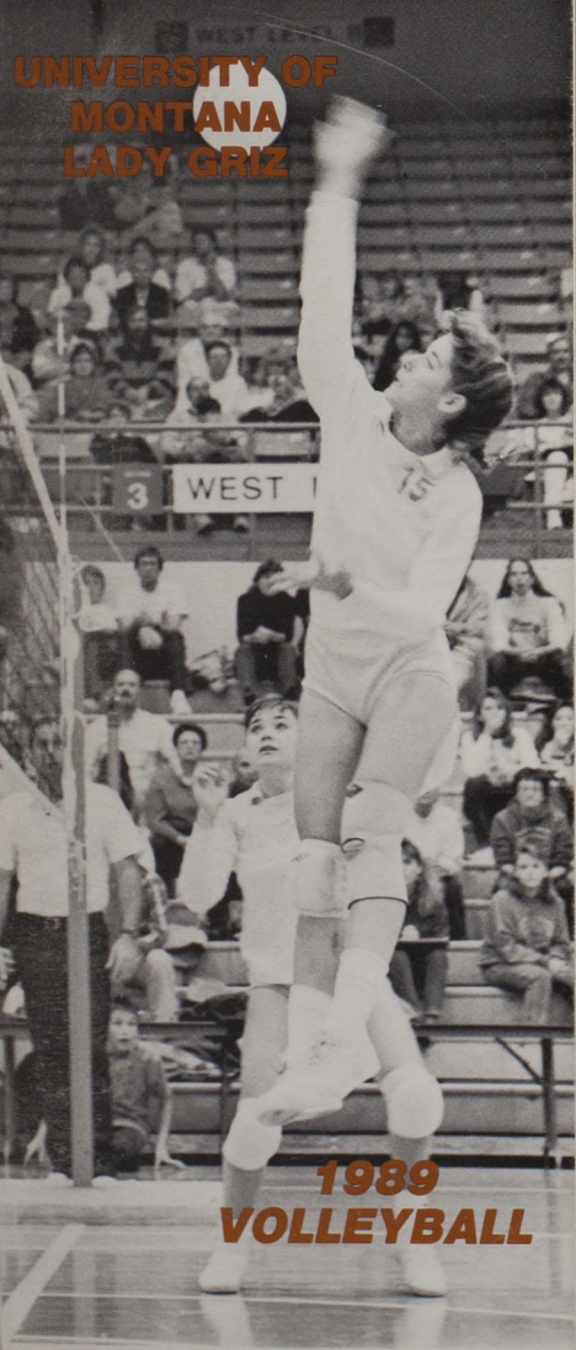

**1989
VOLLEYBALL**

UM QUICK FACTS

Location	Missoula, Montana
Chartered	February 17, 1893
Enrollment	8,500
President	Dr. James V. Koch (406) 243-2311
Athletic Director	Harley Lewis (406) 243-5331
Assoc. Athletic Director	Kathy Noble (406) 243-5331
Volleyball Coach	Dick Scott (406) 243-5331
Assistant Coach	Jerry Wagner
Home Arena	Dahlberg (9,036)
Nickname	Lady Grizzlies
Colors	Copper, Silver & Gold
Women's Sports Information	TBA
Sports Information Office Phone	(406) 243-6899

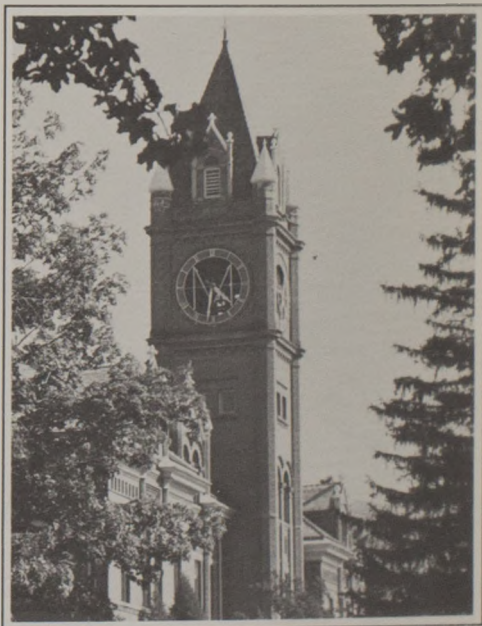

ON THE COVER: *Junior Jennifer Pinkerton who was UM's leading blocker with 108 stuff blocks last season.*

(Photo by Howard Skaggs)

HEAD COACH DICK SCOTT



Dick Scott is in his 12th year as head coach of the University of Montana volleyball team.

In 11 seasons at UM, he has posted a 223-187 record. The Lady Grizzlies are the only Big Sky Conference team to advance to the league tournament each of the past seven seasons.

Before taking the UM position, Scott was head volleyball coach at Santa Monica Junior College from 1972 to 1978. His record was 110-20 overall and 52-1 in conference play. During that time, he was also the head scout for UCLA.

Originally from Denton, Mont., Scott was the head coach of the Maccabi Volleyball Club for two years and taught physical education and general science at a junior high in Santa Monica.

Scott has considerable international coaching experience. He served as an assistant coach for the United States Olympic men's volleyball team when it participated in the U.S.A. Championship Series three summers ago. Previously, he had served as an assistant coach for the men's national team in the 1981 World University Games and was the head coach of the U.S.A. Junior National Team for three years.

Scott, 46, attended Montana State on a basketball and track scholarship. He graduated in 1965 with a B.S. in physical education. After serving in the Air Force from 1965-69, he earned his master's degree in physical education at UCLA in 1971.

Dick and his wife, Mary, have three children: Jean, 18, Patty, 13 and Jack, 6.

ASSISTANT COACH JERRY WAGNER

Wagner is in his second year on the Lady Griz volleyball staff.

He coached at Northern Montana for four seasons — three years as an assistant and one as head coach—before coming to UM. The team posted a 22-14 record in his year at the helm. Jerry also coached at Havre High for four seasons, compiling a 74-54 record. His 1987 team finished fourth in the state Class "A" tournament.

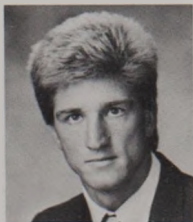

Wagner is working on his graduate degree in athletic administration.

LADY GRIZ PROFILES



ANGIE BELLINGER
Outside Hitter
5-9, Sophomore
from Spokane, WA

A returning starter, Bellinger ranked second on the team with 270 kills last season. She was also second in digs with 199. Angie was chosen as the team's Most Improved Player in 1988.

Bellinger came to UM from Ferris High where she was a two-time Greater Spokane League all-conference selection and the league MVP as a senior.

Scott's Thoughts: "Angie is one of our best athletes. She's physically strong and she's capable of doing a lot of things for us. She's an outstanding blocker and she could be a great hitter if she develops confidence. She still holds back a little, but if she really goes for it, she could have a super career here."

General studies major. She is the daughter of Gary and Gail Bellinger of Spokane. Birthdate: 6-16-70.

DAWN BJORKLUND
Outside Hitter
5-8, Freshman
from Electric City, WA

Dawn suffered a broken hand early last season and was forced to redshirt. She also missed the spring club season following arthroscopic knee surgery.

Bjorklund was a two-time all-conference performer at Lake Roosevelt High School. She also excelled in basketball and track and was the state long jump champion.

Scott's Thoughts: "Dawn is a super athlete. Unfortunately, we didn't get to look at her much this spring. She has great lateral mobility and is a good passer. She needs to read better and she will be a great digger."

Dawn is a physical therapy major. Her parents are Ronald and Susan Bjorklund of Electric City. Birthdate: 5-19-70.



MARI BROWN
Outside Hitter
5-8, Senior
from Spokane, WA

The only senior on the squad, Mari was a first team all-conference selection a year ago. She led the team in kills (324), digs (340) and service aces (50).

Brown is one of the team's most versatile performers, having started at right-side hitter as a freshman, setter as a sophomore and left-side hitter as a junior.

Mari was the Greater Spokane League MVP as a junior and senior at Shadle Park High. She led her team to two consecutive state titles, both teams going 24-0.

Scott's Thoughts: "Mari is the one player that we couldn't afford to lose. She is essential in terms of competitiveness and team chemistry. She's a very good athlete and is extremely valuable because of her flexibility. She's a once-in-a-lifetime type of kid."

Mari is majoring in elementary education. Her parents are William and Trudi Brown of Spokane. Birthdate: 2-22-68.



KATE FAHA
Outside Hitter, 5-8, Sophomore
from Spokane, WA

Faha joined the Lady Griz program this spring as a walk-on and gained valuable experience during the USVBA season.

Kate was an all-valley selection in both volleyball and basketball at University High.

Scott's Thoughts: "Kate is improving on a daily basis. She's an intelligent player and she takes a good poke at the ball. She has good backcourt skills."

Kate is an elementary education major. She is the daughter of Frank and Gayle Faha of Spokane. Birthdate: 12-10-68.

COLLEEN JANTZ
Middle Blocker, 6-2, Sophomore
from Coeur d'Alene, ID

Jantz played both middle blocker and right side hitter last season. She finished the year with 22 kills and 14 blocks.

Colleen earned all-state honors in both volleyball and basketball as a senior at Coeur d'Alene High.

Scott's Thoughts: "Colleen has made vast improvements this spring. She is stronger mentally and physically. She is a legitimate candidate to put pressure on the starting middle blockers."

Colleen is majoring in general studies. Her parents are Cliff Jantz and Joyce Jantz, both of Coeur d'Alene. Birthdate: 7-30-70.



CYNDEE JONES
Outside Hitter, 6-½, Junior
from Gresham, OR

Cyndee was a part-time starter at right-side hitter last season. She had 44 kills, 39 blocks and 19 aces for the season.

Jones was all-metro, all-conference and honorable mention all-state as a senior at Gresham High.

Scott's Thoughts: "If Cyndee works hard this summer, she'll be able to contribute this season."

The daughter of Monte and Judy Stowell of Gresham, Cyndee is majoring in business administration. Birthdate: 1-12-69.

TRICIA LAKE
Outside Hitter/Middle Blocker
6-1, Freshman
from Oak Harbor, WA

A southpaw, Tricia can play any of the three hitting positions — left, right or middle. She is expected to compete with junior Cyndee Jones and freshman Jennifer Moran for the starting spot at right-side hitter.

Lake was all-state, all-area and all-conference as well as conference MVP. She led Oak Harbor High to a fifth-place finish in the state Class 3A Tournament.

Scott's Thoughts: "We're excited to have Tricia in the program because she's excited to be here. She has tremendous athletic ability and has very good feet. Her only weakness is a lack of year-round playing."

Tricia is a general studies major. Her parents are Lloyd and Nancy Lake of Oak Harbor. Birthdate: 4-15-71.





JENNIFER MORAN
Outside Hitter/Middle Blocker
6-0, Freshman
from Spokane, WA

A nationally recruited athlete, Moran also can play any of the three hitting positions and will be in contention for a starting job.

Jennifer led Shadle Park High to two straight Class 3A state championships. She was a three-time all-league selection and was an all-state pick as a senior. She was the Greater Spokane league MVP this past season.

Moran was also a member of two straight state championship basketball teams at Shadle Park.

Scott's Thoughts: "Jennifer is an outstanding athlete. She had great high school careers in both volleyball and basketball; lots of success. From what I've heard and seen, she's a great competitor. She's willing to sacrifice her body to get the ball up. I'm excited about the opportunity to coach her."

Jennifer plans to major in sports psychology. Birthdate: 3-21-71.

ERIN PARKS
Setter, 5-8, Junior
from Missoula, MT

Parks was the backup setter and a defensive specialist last year. She finished the season with 90 assists and 105 digs. Erin was chosen by her teammates as the squad's Most Inspirational Player last season.

Erin was an outstanding high school athlete, earning all-state honors twice in volleyball and four times in tennis. She was Hellgate High's volleyball MVP as a senior and Outstanding Offensive Player as a junior.

Scott's Thoughts: "Erin is an extremely valuable player in our program. She simply wants to play. You can put her in any position and she'll do something positive. She's particularly good at digging. She'll be a strong backup setter. She will definitely play a lot. She has a great work ethic and is a fun person to have on the team."

The daughter of Marilyn and Sam Lemaich of Missoula, Erin is a social work major. Birthdate: 7-24-69.



JENNIFER PINKERTON
Middle Blocker, 6-½, Junior
from Canyon Country, CA

The team's leading blocker last season, Jennifer is a two-year starter. She ranked among the conference leaders with 108 blocks as a sophomore and is already ninth on the UM career list with 194.

Pinkerton also ranked fourth on the team in kills with 219 and third in digs with 153. She was bothered by knee and shoulder injuries but seems to be fully recovered.

Jennifer was an all-CIF choice as a senior at Canyon Country High. She also earned all-valley and all-league honors.

Scott's Thoughts: "Jennifer is healthy now and stronger than ever. She's hitting the ball as hard as she ever has and her blocking has improved. She also had good leadership qualities and can really help us in that area."

Jennifer is a social work major. She is the daughter of Linda Pinkerton of Canyon Country. Birthdate: 7-20-69.





ANN SCHWENKE
Setter
5-6, Sophomore
from Coeur d'Alene, ID

Ann enjoyed an outstanding freshman season, earning honorable mention all-conference recognition. She had 879 assists and is already No. 7 on the career list in that category.

Schwenke was a two-time all-state selection and led her Coeur d'Alene High team to the state championship as a senior. Her high school teammate Colleen Jantz is also a sophomore in the Lady Griz program.

Scott's Thoughts: "I think we got a real neat person in Ann. I'm excited about her athletic potential. She has a really solid background; she really understands things and that's essential in a setter. We've been working on a more sophisticated offense and she has the ability to run it. I think she'll have a great career here."

Ann is the daughter of Larry and Laurie Schwenke of Coeur d'Alene. She is majoring in accounting. Birthdate: 11-14-69.

ANNE TARLETON
Middle Blocker
6-1, Junior
from Littleton, CO

Tarleton was the team leader in hitting percentage at .237. She ranked second in blocks with 86 and third in kills with 252. She was an honorable mention all-league pick.

Anne was redshirted her first year in the program after earning all-state honors at Heritage High.

Scott's Thoughts: "Anne has made tremendous improvement in the program. She's gotten tougher physically and mentally. She's had some injury problems and we have to have her healthy. I'm expecting her to have a great junior year."

An elementary education major, Anne is the daughter of Tim Tarleton and Mary Tarleton, both of Littleton.



KATHY YOUNG
Outside Hitter
5-7½, Sophomore
from Missoula, MT

Kathy was used primarily as a backcourt specialist last season. She had 17 service aces and is one of the only players on the team who uses a jump serve.

She missed the spring season with a back injury but should be back this fall.

Young was an all-state selection as a senior at Hellgate High despite missing the beginning of the season with a knee injury.

Scott's Thoughts: "Kathy is just a notch below Angie in terms of pure athleticism. If she can work through her injury, she'll see a lot of playing time. At this point, she's limited in the frontcourt, especially as a blocker. But in the backcourt, she can pass on a dime and she digs everything. I think she'll contribute a lot."

Kathy is a physical therapy major. Her parents are Phillip and Sharon Young of Missoula. Birthdate: 1-9-70.

LADY GRIZ

Name	Pos.	Ht.	Yr.	Exp
Angie Bellinger	OH	5-9	So.	1V
Dawn Bjorklund	OH	5-8	Fr.	RS
Mari Brown	OH	5-8	Sr.	3V
Kate Faha	OH	5-8	So.	HS
Colleen Jantz	MB	6-2	So.	1V
Cyndee Jones	OH	6-½	Jr.	2V
Tricia Lake	OH/MB	6-1	Fr.	HS
Jennifer Moran	OH/MB	6-0	Fr.	HS
Erin Parks	S	5-8	Jr.	2V
Jennifer Pinkerton	MB	6-½	Jr.	2V
Ann Schwenke	S	5-6	So.	1V
Anne Tarleton	MB	6-1	Jr.	2V
Kathy Young	OH	5-7½	So.	1V

HEAD COACH: Dick Scott

ASSISTANT COACH: Jerry Wagner

RECORD

TEAM

Single Match

- Most Kills—99, vs. Utah State, 11-6-82
- Best Hitting Percentage—50.0, vs. Washington State, 1980
- Most Blocks—38 vs. Idaho, 10-25-85
- Best Serve Ratio—3.31, vs. Flathead Valley CC, 1979
- Most Aces—18, vs. Gonzaga, 1979
- Best Passing Percentage—93.0, vs. Washington State, 1981
- Most Assists—90 vs. Utah State, 11-6-82
- Most Digs—124 vs. Idaho State, 11-9-87

Season

- Most Kills—1,823, 1987
- Best Hitting Percentage—24.0, 1986
- Most Blocks—720, 1985
- Most Assists—1616, 1985
- Best Passing Percentage—65.0, 1981
- Best Serve Ratio—2.40, 1981
- Most Aces—399, 1979
- Most Digs—2,249, 1987

ROSTER

Hometown/High School or JC

Spokane, WA/Ferris HS
Electric City, WA/Lake Roosevelt HS
Spokane, WA/Shadle Park HS
Spokane, WA/University HS
Coeur d'Alene, ID/Coeur d'Alene HS
Gresham, OR/Gresham HS
Oak Harbor, WA/Oak Harbor HS
Spokane, WA/Shadle Park HS
Missoula, MT/Hellgate HS
Canyon Country, CA/Canyon Country HS
Coeur d'Alene, ID/Coeur d'Alene HS
Littleton, CO/Heritage HS
Missoula, MT/Hellgate HS

KEY—Positions: OH—Outside Hitter; MB—Middle Blocker; S—Setter.

Experience: V—Varsity Letters Won; HS—High School; RS—Redshirt

BOOK

INDIVIDUAL

Single Match

Most Kills—30, Allison Yarnell vs. Idaho State, 11-9-87
Best Hitting Percentage—72.7, Pat Benson vs. Idaho State, 1980
Most Blocks—12, Nan Kuenzel vs. Idaho State, 10-12-84, Cindy Pitzinger vs. EWU, 11-7-86
Best Serve Ratio—3.33, Jean Cavanaugh vs. Texas Tech, 1980
Most Aces—8, Wendy Ninteman vs. Flathead Valley CC, 1979, Jean Cavanaugh vs. Texas Tech, 1980 and vs. Washington, 1980, Kara Price vs. Utah, 1982, Debbie Carter vs. Gonzaga, 1986
Best Passing Percentage—93.8, Wendy Ninteman vs. Washington, 1979
Most Assists—80, Wendy Hoyt vs. Utah State, 11-6-82
Most Digs—35, Mari Brown vs. Montana State 11-14-87

Season

Most Kills—489, Allison Yarnell, 1987
Best Hitting Percentage—30.0, Mary Klueber, 1981
Most Blocks—206, Cindy Pitzinger, 1985
Most Assists—1,359, Wendy Hoyt, 1982
Best Passing Percentage—73.0, Jean Cavanaugh, 1981
Best Serve Ratio—2.62, Jean Cavanaugh, 1981
Most Aces—84, Jean Cavanaugh, 1979
Most Digs—459, Cindy Pitzinger, 1987
Note—Digs were not kept prior to the 1984 season

1989 OUTLOOK

Last season, the Lady Griz volleyball players wanted to gain some respect. They did that by posting the best conference record in the school's history (12-4) despite having five freshmen and no seniors on the squad.

Now, the 1989 team will have expectations to fulfill. With all nine letterwinners back from last season's 16-10 squad and the addition of Coach Dick Scott's top two recruits, UM should be ready to challenge for its first conference title.

Leading the way for the Lady Griz will be senior outside hitter Mari Brown. A first team all-conference selection last season, Brown has started at both right- and left-side hitter as well as at setter. Mari is expected to play left side, but could fill in at one of the other positions if needed. She led the team in kills (324), digs (340) and service aces (50) last year, ranking among the league leaders in all three categories.

The other returning starter at left-side hitter is sophomore Angie Bellinger. She finished second on the team in kills with 270. The reserves at this position include sophomores Kathy Young and Kate Faha and redshirt freshman Dawn Bjorklund.

Middle blocker is one of UM's strongest positions with juniors Anne Tarleton and Jennifer Pinkerton as the returning starters. Tarleton led the Lady Griz in hitting percentage (.237) and was an honorable mention all-conference pick. Pinkerton was the team's leading blocker with 25 solos and 83 block assists. Both Tarleton and Pinkerton were bothered by injuries last year and their health will be a key.

The top backup in the middle is 6-2 sophomore Colleen Jantz. She saw limited action last fall but came on strong during the USVBA club season this spring. Both recruits, Jennifer Moran and Tricia Lake, can play middle blocker or right-side hitter. Moran led Shadle Park to two-straight Washington Class 3-A state titles. She was all-state and Greater Spokane League MVP as a senior. Lake, a left-hander from Oak Harbor, WA, was also all-state and league MVP.

Sophomore Ann Schwenke returns as the starting setter after an outstanding rookie season. She was an honorable mention all-conference selection and was conference Athlete of the Week once. Junior Erin Parks gives the Lady Griz a capable backup at setter and is one of the team's best backcourt players. Parks could also see time at right-side hitter.

One of UM's trouble spots last season was right-side hitter, but that position looks to be solid for 1989. Junior Cyndee Jones, a part-time starter last year, will be pushed by Moran and Lake.

"The main thing I see with this team is we have depth at every position. We've never had that before," Scott said. "Our overall weakness last season was inconsistency on the right side. I think that was reflected in our recruiting and our off-season. The key is for us to get production there and I think that's shored up.

"I feel really good about returning the whole starting crew. They have a year under their belts now and they had success last season. That should help a lot in terms of confidence."

The Big Sky Conference race should be extremely tight this season. Regular season champion Boise State looks like the early favorite. The Broncos, who lost to Weber State in the conference tournament last year, only lost two letterwinners and had a good recruiting year. Among the top challengers will be UM, Northern Arizona and Idaho State. Weber State will be a question mark after losing league MVP Kim Benesh to graduation and having two starters transfer to Washington State with head coach Cindy Fredrick.

"I think the conference will be more balanced this year," Scott said. "There doesn't look like there are one or two teams that will dominate."

The Lady Griz will be severely tested during the pre-season portion of their schedule. UM opens the season in the Southwest Texas State Invitational which features defending national champion Texas. The team will also play NCAA quarterfinalist Notre Dame in the Gonzaga Invitational. Other non-conference opponents include BYU, St. Mary's and the University of San Francisco.

"It's always a little frightening looking at a pre-season schedule like ours," Scott added. "But I really think it will pay off in conference."

UM's season opener is the West Texas State Invitational Sept. 1-2 in San Marcos, TX.

LADY GRIZ IN ACTION



Anne Tarleton



Mari Brown



Cyndee Jones

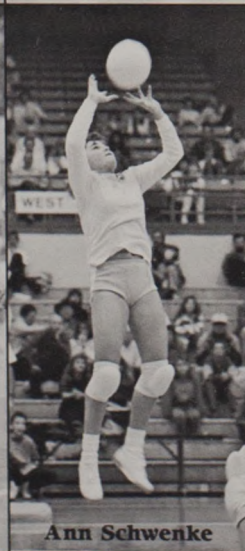

Ann Schwenke

LADY GRIZ VOLLEYBALL CAREER LEADERS

Kills

1. Allison Yarnell	1984-87	1552
2. Cindy Pitzinger	1984-87	1343
3. Mary Beth Dungan	1981-84	1254
4. Mary Klueber	1980-83	1108
5. Pat Benson	1979-82	1033
6. Kara Price	1981-83	969
7. Wendy Ninteman	1978-80	887
8. Brenda Gilbertson	1980-83	828
9. Jean Cavanaugh	1978-81	792
10. Laura Slanec	1982-85	688

Hitting Percentage

		Kills	Errors	Attempts	Pct.
1. Cindy Pitzinger	1984-87	1,343	529	3,092	.263
2. Allison Yarnell	1984-87	1,552	544	3,977	.253
3. Mary Klueber	1980-83	1,108	441	2,722	.245
4. Anne Tarleton	1986-	342	131	921	.229
5. Pat Benson	1979-82	1,033	454	2,578	.225
6. Mary Beth Dungan	1981-84	1,254	497	3,380	.224
7. Sandy Hazlett	1978	183	61	551	.221
8. Kara Price	1981-83	969	424	2,565	.212
9. Sheri Bauer	1985-86	454	205	1,241	.201
10. Nan Kuenzel	1982-85	553	261	1,487	.196

Note: Minimum of 500 attempts

Blocks

1. Cindy Pitzinger	1984-87	578
2. Mary Klueber	1980-83	412
3. Pat Benson	1979-82	383
4. Laura Slanec	1982-85	372
5. Nan Kuenzel	1982-85	354
6. Kara Price	1981-83	248
7. Brenda Gilbertson	1980-83	218
8. Allison Yarnell	1984-87	195
9. Jennifer Pinkerton	1987-	194
10. Mary Beth Dungan	1981-84	152

Service Aces

1. Jean Cavanaugh	1978-81	252
2. Pat Benson	1979-82	168
3. Mary Klueber	1980-83	156
4. Mary Beth Dungan	1981-84	141
5. Wendy Ninteman	1978-80	133
6. Kara Price	1981-83	126
7. Cheryl Hanson	1984-87	113
Mari Brown	1986-	113
9. Cindy Pitzinger	1984-87	111
10. Allison Yarnell	1984-87	104

CAREER LEADERS (continued)

Assists

1. Mary Pederson	1983-84	2,348
2. Wendy Hoyt	1980-82	2,336
3. Michele Hall	1985-86	1,697
4. Mari Brown	1986-	1,328
5. Diana Bandel	1980-81	1,052
6. Jan Dempsey	1984-86	1,006
7. Ann Schwenke	1988-	879
8. Karen McClendon	1982-83	261
9. Erin Parks	1987-	166
10. Moira Fagan	1980-81	164

Note: Assists not kept prior to 1980 season

Digs

1. Allison Yarnell	1984-87	1,177
2. Cindy Pitzinger	1984-87	1,024
3. Mari Brown	1986-	862
4. Cheryl Hanson	1984-87	857
5. Nan Kuenzel	1982-85	482
6. Sheri Bauer	1985-86	478
7. Laura Slanec	1982-85	404
8. Jennifer Pinkerton	1987-	327
9. Mary Beth Dungan	1981-84	305
10. Michele Hall	1985-86	284
Debbie Carter	1984-86	284

Note: No digs kept before 1984

Career Passing Percentage

1. Wendy Ninteman	.690
2. Jean Cavanaugh	.688
3. Moira Fagan	.650
4. Mari Brown	.630
5. Allison Yarnell	.628
6. Mary Klueber	.614
7. Debbie Carter	.606
8. Cheryl Hanson	.603
9. Brenda Gilberton	.600
10. Sheri Bauer	.599

No stats available before 1978.

This brochure was written and edited by
Linda Reaves.

1988-89 RESULTS

Final Record: 16-10

Date	Opponent	Result	Scores
9/2	Washington#	L	5-15, 3-15, 12-15
9/3	Portland State#	L	13-15, 15-11, 3-15, 9-15
9/3	Gonzaga#	W	9-15, 15-9, 15-3, 15-12
9/9	Utah\$	W	12-15, 15-9, 15-6, 15-10
9/9	USCS	L	8-15, 10-15, 5-15
9/10	Texas Tech\$	L	13-15, 15-7, 12-15, 8-15
9/10	Long Beach State\$	L	2-15, 16-14, 0-15, 11-15
9/13	Gonzaga	W	15-2, 5-15, 15-11, 7-15, 15-9
9/15	@Northern Arizona*	W	15-13, 18-16, 4-15, 3-15, 15-7
9/17	@Nevada-Reno*	W	15-12, 15-9, 15-9
9/19	Eastern Montana	W	16-14, 15-4, 15-8
9/23	Idaho'	W	15-7, 12-15, 15-2, 16-18, 15-4
9/24	Eastern Washington'	W	15-7, 9-15, 15-7, 15-12
9/29	@Boise State*	L	10-15, 5-15, 2-15
10/1	@Weber State*	L	2-15, 12-15, 9-15
10/6	Idaho State'	W	15-9, 15-13, 15-7
10/8	@Montana State*	W	11-15, 15-12, 15-9, 9-15, 15-12
10/15	Montana State'	W	12-15, 15-7, 15-7, 15-6
10/21	@Eastern Washington*	W	11-15, 15-12, 15-12, 13-15, 15-12
10/22	@Idaho*	W	15-9, 12-15, 15-10, 10-15, 15-6
10/28	Nevada-Reno'	W	15-2, 15-7, 15-9
10/29	Northern Arizona'	W	10-15, 15-11, 15-8, 3-15, 15-11
11/4	Weber State'	L	12-15, 10-15, 16-14, 15-7, 5-15
11/5	Boise State'	L	7-15, 12-15, 7-15
11/12	@Idaho State*	W	14-16, 4-15, 15-9, 15-10, 16-14
11/18	Weber State%	L	12-15, 13-15, 9-15

Bold Face Denotes Home Game

*Denotes Conference Match

#Gonzaga Invitational

\$Long Beach State Invitational

%Big Sky Tournament

1989 LADY GRIZ SCHEDULE

Date	Opponent	Time
Sept. 1-2	Southwest Texas State Invitational (Texas, Lamar, Southwest Texas State)	
Sept. 3	Texas-San Antonio	
Sept. 8-9	Gonzaga Tourney (Gonzaga, Notre Dame, Portland)	
Sept. 13	Gonzaga	7:30 P.M.
Sept. 15	Boise State*	7:30 P.M.
Sept. 16	Weber State*	7:30 P.M.
Sept. 21	Northern Arizona*	
Sept. 23	Nevada-Reno*	
Sept. 29	Idaho*	7:30 P.M.
Sept. 30	Eastern Washington*	7:30 P.M.
Oct. 6	Idaho State*	7:30 P.M.
Oct. 7	Montana State*	7:30 P.M.
Oct. 12	Boise State*	
Oct. 13	Brigham Young	
Oct. 14	Weber State*	
Oct. 20	Nevada-Reno*	7:30 P.M.
Oct. 21	Northern Arizona*	7:30 P.M.
Oct. 26	Idaho State*	
Oct. 27	Utah State	
Nov. 3	Eastern Washington*	
Nov. 4	Idaho*	
Nov. 7	Montana State*	
Nov. 10	San Francisco	
Nov. 11	St. Mary's	
Nov. 17-18	Big Sky Volleyball Championships, four top teams determined by round robin play. Hosted by regular season champion.	

*Indicate Conference Matches

BF Indicates Home Games

Home matches in Dahlberg Arena.



The University of Montana boasts a proud tradition of academic excellence in teaching, research and service. Located in Missoula on 201 acres at the base of Mount Sentinel, UM was chartered February 17, 1893. Since then, it has grown from 50 students and seven faculty members to a present enrollment of 8,500 and about 450 full-time state supported faculty positions.

Bachelor's degrees are available in 58 fields, and associate of arts degrees may be obtained in two areas. UM offers master's degrees in 54 programs and doctoral degrees in 13.

The College of Arts and Sciences is the core of the University. It includes a full range of programs and courses in the life sciences, physical sciences, social sciences and humanities.

Seven professional schools complete the academic program—Business Administration, Fine Arts, Journalism, Education, Forestry, Law and Pharmacy and Allied Health Sciences.

Missoula is in the midst of an area noted for its spectacular scenery and recreational opportunities. It is within easy driving distance of four wilderness areas and Glacier and Yellowstone National Parks. The natural surroundings offer excellent opportunities for hunting, fishing, backpacking, river floating, camping and other recreational pursuits. Two winter ski areas are within minutes of the University, and several others are only a couple of hours away by car. UM owns and operates a golf course near the campus.

Downtown Missoula is within blocks of the University and is easily accessible to UM students. Other parts of the city can be reached by using Mountain Line, the city's mass transit system.