

University of Montana

ScholarWorks at University of Montana

Lady Griz Basketball Media Guides, 1978-2009

Intercollegiate Athletics

9-1-1988

Lady Griz Basketball Media Guide, 1988-1989

University of Montana (Missoula, Mont. : 1965-1994). Athletics Department

Follow this and additional works at: https://scholarworks.umt.edu/ladygrizbasketball_mediaguides

Let us know how access to this document benefits you.

Recommended Citation

University of Montana (Missoula, Mont. : 1965-1994). Athletics Department, "Lady Griz Basketball Media Guide, 1988-1989" (1988). *Lady Griz Basketball Media Guides, 1978-2009*. 12.

https://scholarworks.umt.edu/ladygrizbasketball_mediaguides/12

This Guide is brought to you for free and open access by the Intercollegiate Athletics at ScholarWorks at University of Montana. It has been accepted for inclusion in Lady Griz Basketball Media Guides, 1978-2009 by an authorized administrator of ScholarWorks at University of Montana. For more information, please contact scholarworks@mso.umt.edu.

A Crowd Pleaser

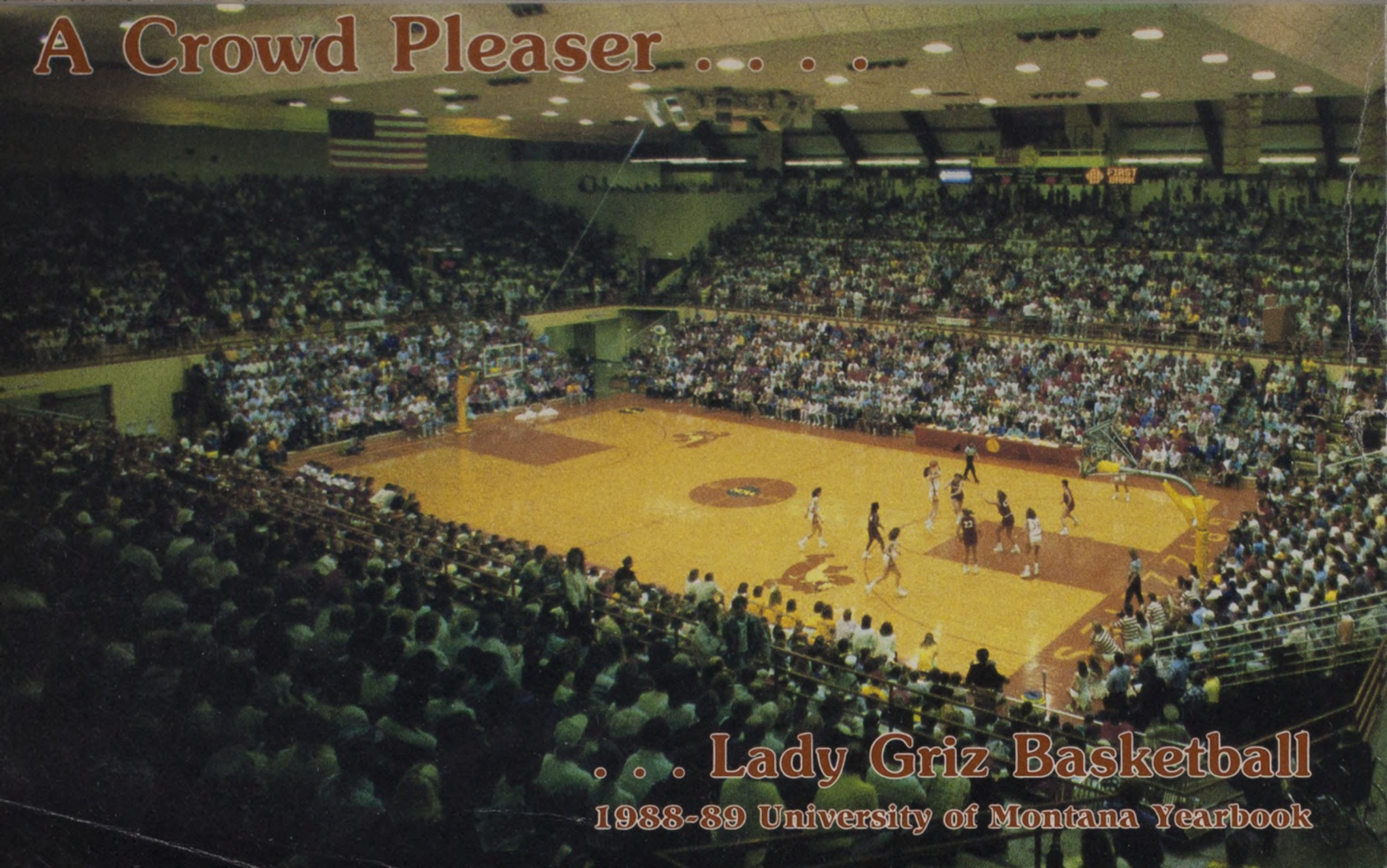

. . . Lady Griz Basketball
1988-89 University of Montana Yearbook

Quick Facts

Location	Missoula, Montana
Chartered	February 17, 1893
Enrollment	8,500
Nickname	Lady Griz
Colors	Copper, Silver & Gold
Home Court	Dahlberg Arena (9,057)
Conference	Mountain West
Athletic Director	Harley Lewis
Associate Athletic Director	Kathy Noble
Women's Basketball Sports Information Director	Linda Reaves
406-243-6899 (work)	406-728-9497 (home)
Athletic Trainer	Mary McElwain
Head Coach	Robin Selvig
Coach's Record at Montana	231-65 (10 yrs.)
Coach's Collegiate Record	231-65 (10 yrs.)
Assistant Coach	Annette Whitaker
Basketball Office Phone	406-243-5334
1987-88 Overall Record	28-2
1987-88 Conference Record	17-1
National Finish	Second Round NCAA
1987-88 Offensive Average	71.1
1987-88 Defensive Average	53.7
Returning Letterwinners	8
Returning Starters	2

Mailing Address: Department of Intercollegiate Athletics
 University of Montana
 Adams Field House
 Missoula, MT 59812
 406-243-5331

Table of Contents

1.....	Head Coach Robin Selvig
2.....	Assistant Coaches
3.....	1988-89 Outlook
4.....	1988-89 Roster
5-11.....	Profiles
12.....	1987-88 Results
13.....	1987-88 Stats
14-15.....	Series Records
16.....	The Record Book
17.....	Career Leaders
18-21.....	Opponents
Back Cover.....	1988-89 Schedule

Head Coach Robin Selvig—(Montana, 1974)

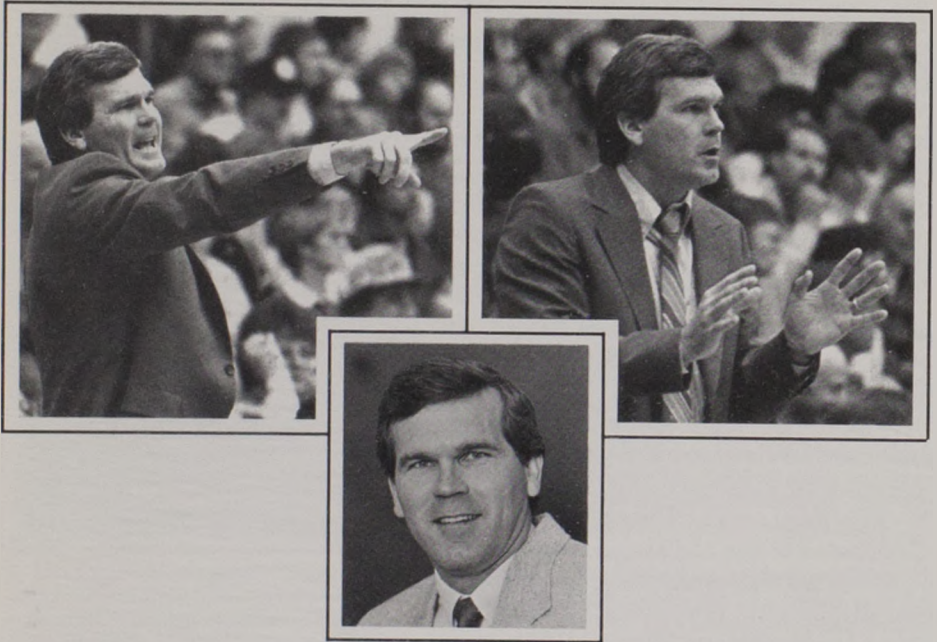

Robin Selvig enters the 1988-89 season as one of the 15 winningest active Division I women's basketball coaches. Last season was a banner year for the 11th-year coach as his team won a school record 28 games. Midway through the season he recorded his 223rd win, breaking former men's coach Jiggs Dahlberg's all-time win mark of 222.

Selvig's teams have posted eight consecutive 20-win seasons and advanced to post-season play each of those seasons. In the past six years, the Lady Griz have won 27 games twice, had 26 victories on two occasions and of course, the record 28 wins last season.

Selvig's career record is 231-65 and his 78.0 winning percentage is the best of any UM basketball coach and one of the best in Division I women's basketball history. During his tenure, UM has averaged 23 wins a season.

Robin was named Mountain West Conference Coach of the Year five times (1983, 84, 86, 87, 88) and WBCA District VII Coach of the Year three times (1984, 85, 88).

The emphasis is on defense on Selvig's teams. The Lady Griz led the nation's Division I teams in scoring defense in 1982, 84, 86 and 88 and were nationally ranked in defense in 1983, 85 and 87.

Defense was also important to Selvig when he played guard at Montana in the early 1970's. His senior year (1974), he was selected as the team's Outstanding Defensive Player. He was also a second-team all-conference pick and the recipient of the school's top scholar-athlete award, the Grizzly Cup.

Before taking over the Lady Griz program, Selvig was the head girls' basketball coach at Plentywood High from 1975 to 1978, where he was 38-24 overall.

He received his bachelor's degree in health and physical education from Montana in 1974. Robin and his wife, Jane, have two sons, Jeff, 7 and Dan, 4.

Selvig's Year-by-Year Records

1978-79	13-13	1983-84	27- 4
1979-80	19-10	1984-85	22-10
1980-81	22-8	1985-86	27- 4
1981-82	22-5	1986-87	26- 5
1982-83	25-4	1987-88	28- 2
Totals			231-65

Assistant Coach Annette Whitaker

Annette Whitaker begins her eighth season as the assistant coach of the Lady Griz basketball program. She was the Montana junior varsity coach for each of her first two seasons with the program and now assists head coach Robin Selvig in all coaching duties. Those duties include game strategy, recruiting, conditioning and scouting.

As a collegian, she was a two-year starter at point guard for the Lady Griz and is among the top 20 all-time career scorers with 322 points.

Prior to her career at the University of Montana, Whitaker was a basketball standout at Cashmere High School in Washington, and Wenatchee Valley College.

She is a 1982 graduate of the University of Montana and holds a bachelor's degree in Health and Physical Education.



Student Assistant Coach Dawn Silliker

A four-year starter for the Lady Griz, Silliker joins the coaching staff this season. She completed her career last season ranked sixth in career scoring (1088), fifth in rebounding (667) and fifth in assists (287).

Dawn was a Converse High School All-American at Whitefish High and holds the distinction of being the only female athlete in the school's history to have her number retired.

Silliker is finishing her degree in elementary education.



Lady Griz Shoot For Another Successful Campaign

After losing four starters, most teams would be looking at a rebuilding year, but not the 1988-89 University of Montana women's basketball team.

"Sure we're going to miss those kids; they were great players," said head coach Robin Selvig who boasts a 231-65 record in 10 seasons. "But we have a nucleus of very good returnees and new players."

Gone from last season's team which won a school record 28 games are all-time leading scorer Marti Leibenguth, four-year starter Dawn Silliker, Kris Moede and Karyn Ridgeway.

On the bright side, the Lady Griz return two-time all-region center Lisa McLeod and guard/forward Cheryl Brandell who was the starting point guard before suffering a knee injury midway through the conference schedule. Reserves who saw considerable playing time last season include guard/forward Marti Kinzler and centers Kris Haasl and Linda Mendel.

Other returning letterwinners are forward Terre Tracy and guards Colleen McNally and Snelli Sniffin.

Three 1987-88 redshirts will also strengthen the Lady Griz attack. Forward Jean McNulty averaged 9.1 points and 5.4 rebounds two years ago as a reserve and is the leading candidate to replace Leibenguth at the power forward. Vicki Austin, a transfer from national powerhouse Long Beach State, is also a likely starter at point guard. The third redshirt is freshman forward Marietta Bahnmler who was an all-state performer at Big Sandy High.

The two newcomers are blue-chip prospect Shannon Cate, a 6-1/2 guard/forward from Billings Central and Julie Epperly, a 5-6 all-state guard from Flathead High in Kalispell. Cate averaged 23 points and 9 rebounds last season and was named to several All-America teams. She was the leading scorer in the AAU national tournament this summer in Miami. Epperly averaged 17.5 points last season and earned all-state honors in volleyball and track as well as basketball.

UM should be especially strong at center with McLeod being backed up by Haasl and Mendel. McLeod was the team's second-leading scorer and rebounder, averaging 13.1 points and 7.4 rebounds. She was chosen as the team's Outstanding Defender after setting single-season and career records for blocked shots. Mendel averaged 2.4 points and 2.1 rebounds while Haasl had 2.3 points and 2.9 rebounds per game.

There will be new starters at both forward positions but there is good experience here. Contending for the forward slots are McNulty, Kinzler, Tracy, Bahnmler and Cate.

At guard, the big question is Brandell's health. She underwent her second knee surgery last February but seems to be recovering well. If she's healthy, Cheryl should start at big guard and could see time at point guard as well as small forward. She averaged 10.6 points, 4.2 assists and 3.3 rebounds and was a second-team all-conference pick despite missing the final 10 games. Kinzler and Cate will both play big guard in addition to small forward. Austin looks like the starter at point guard and will be backed up by McNally, Sniffin and Epperly.

Selvig said he doesn't think the team will feel any pressure from last year's 28-2 record and national ranking (16th at the end of the season).

"I don't think we'll feel any pressure," he said. "We won't be going out there thinking about last year. Hopefully, it will have an effect on attendance though."

The Lady Griz doubled their average attendance last season and ranked sixth nationally with 3,119 per game. UM played before two sellout crowds with 9,251 against Montana State and 8,709 in a second round NCAA game against Stanford.

"The attendance and exposure were unbelievable," Selvig said. "We were doing pretty well before and all of a sudden things just grew from there. I think our schedule had a lot to do with that."

UM's 1987-88 pre-season schedule included nationally-ranked Washington and other prominent schools such as Oregon, Utah, Creighton, Washington State, Wyoming and Gonzaga.

This season's schedule will also be difficult with four conference champions on the slate. UM faces defending champions Washington (Pac-10), Eastern Illinois (Gateway), Nebraska (Big Eight) and Gonzaga (West Coast). The first three were all participants in the 1988 NCAA Tournament.

"I think this schedule is real similar to last year's," said Selvig. "It should really challenge us."

After dominating the Mountain West Conference by winning four titles in six years, the Lady Griz now find themselves part of the Big Sky Conference. The men's and women's conferences have merged but the nine member schools are still the same.

Joining Montana in the battle for the first Big Sky Conference title should be Montana State, Boise State and Northern Arizona. Eastern Washington, which lost to UM in the championship game last year, is a bit of a question mark.

The Lady Griz open the season Nov. 9 with an exhibition game against the New Zealand National team. The regular season starts Nov. 25-26 in the McCall Pattern Classic at Kansas State. UM opens the home season by hosting Nebraska, U.S. International and Pacific in the Domino's Pizza Classic Dec. 2-3.

University of Montana Women's Basketball 1988-89 Numerical Roster

No.	Name	Pos.	Ht.	Yr.	Exp.	Hometown / High School
11	Shelli Sniffin	G	5-6	So.	1V	Lander, WY/Lander HS
13	Colleen McNally	G	5-5	So.	1V	Ovando, MT/Seeley-Swan HS
15	Julie Epperly	G	5-6	Fr.	HS	Kalispell, MT/Flathead HS
21	Shannon Cate	G-F	6-1/2	Fr.	HS	Billings, MT/Billings Central HS
23	Vicki Austin	G	5-7	Jr.	TR	E. Moline, IL/United Township HS
25	Jean McNulty	F	6-0	Jr.	2V/RS	Whitehall, MT/Whitehall HS
31	Lisa McLeod	C	6-1	Sr.	3V	Great Falls, MT/C.M. Russell HS
33	Marti Kinzler	G-F	5-11	So.	1V	Fairview, MT/Fairview HS
35	Linda Mendel	C	6-1	Jr.	2V	Malta, MT/Malta HS
45	Marietta Bahnmliller	F	6-0	Fr.	RS	Big Sandy, MT/Big Sandy HS
51	Terre Tracy	F	6-0	So.	1V	Great Falls, MT/C.M. Russell HS
53	Kris Haasl	C	6-3	Jr.	2V	Florence, MT/Florence HS
55	Cheryl Brandell	G-F	6-0	Sr.	3V	Olympia, WA/Olympia HS

V—Varsity Letters Won; HS—High School; RS—Redshirt; TR—Transfer

Head Coach: Robin Selvig (231-65, 10 seasons)

Assistant Coach: Annette Whitaker (8th season)

Pronunciation Guide

BrandellBRAN-dell
HaaslHOZZ-Ull

McLeodMcCloud
MendelMEN-dul



THE 1988-89 LADY GRIZ: Top row from left: Student Assistant Coach Dawn Silliker, Head Coach Robin Selvig, Terre Tracy, Marietta Bahnmliller, Shannon Cate, Linda Mendel, Kris Haasl, Lisa McLeod, Cheryl Brandell, Athletic Trainer Mary McElwain, Assistant Coach Annette Whitaker. Front row from left: Jean McNulty, Colleen McNally, Vicki Austin, Shelli Sniffin, Julie Epperly, Marti Kinzler.

All-American Candidate

31 Lisa McLeod, 3V

**6-1, Senior Center from
Great Falls, MT**

A two-time all-region choice, Lisa was the Lady Griz second-leading scorer and rebounder last season, averaging 13.1 points and 7.4 rebounds. She set single season and career records for blocked shots and was voted the team's Outstanding Defender in 1987-88.

McLeod was the Lady Griz' leading scorer as a sophomore, averaging 14.5 points. She also ranked second in rebounding that season with a 6.7 average.

Lisa reached the 1,000-point plateau faster than any Lady Griz ever, hitting that mark in just 90 games. She currently ranks seventh on the all-time scoring list with 1,028 points. She is eighth in career rebounding with 582 boards.

McLeod was the MVP of the Domino's Pizza Classic and a member of the Women's NIT all-tournament team as a sophomore. She was named to the all-tourney team at the Domino's Pizza Classic last season. She was an All-Mountain West Conference pick her sophomore and junior years.

"The exciting thing about Lisa is that she's such a good player, but she keeps getting better," Selvig said. "She's real quick for her size; is a very athletic center."

Lisa was an all-state selection and a Converse High School All-American as a senior at C.M. Russell High. She played for the West in the Montana All-Star Series.

The daughter of Robert and Irene McLeod of Cody, Wyoming, Lisa is majoring in health and physical education. Birthdate: February 28, 1967.

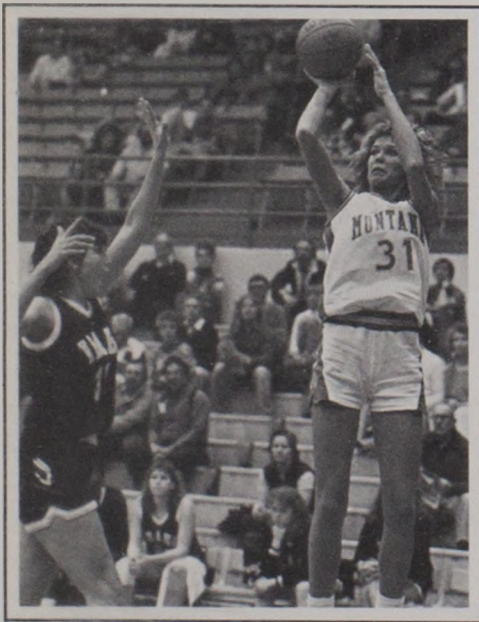

STATISTICALLY:

Year	G-S	FG-FGA-PCT	FT-FTA-PCT	Pts	Avg	Rebs	Avg
1985-86	31- 3	70-162-.432	47- 66-.712	187	7.0	151	4.9
1986-87	31-31	182-358-.508	84-144-.583	448	14.5	209	6.7
1987-88	30-30	160-306-.523	73-116-.629	393	13.1	222	7.4
CAREER	92-64	412-826-.499	204-326-.626	1028	11.2	582	6.3

Honors Candidate



55 Cheryl Brandell, 3V 6-0, Senior, Guard/Forward from Olympia, WA

One of the most versatile players on the squad, Cheryl earned second-team all-conference honors last season despite missing the last 10 games with a knee injury. She seems to be recovering well from knee surgery last February.

Brandell averaged 10.6 points, 4.2 assists and 3.3 rebounds in 1987-88. She hit on 52.8 percent of her field goal attempts which was second best on the team.

Cheryl was the starting point guard last season, but will probably move to big guard as Vicki Austin is expected to take over the point. She should also see time at small forward.

Cheryl was chosen by her teammates as the Most Inspirational Player last season. She was also named to the Domino's Pizza Classic all-tourney team. She was an honorable mention all-conference pick as a sophomore in 1985-86. She sat out the 1986-87 season.

Brandell ranks 14th in career scoring (699), 13th in rebounding (341) and fourth in assists (297).

"The only question with Cheryl is her health," Selvig said. "She is a very talented, complete player who has a good career here."

Cheryl was the league MVP as a junior at Olympia High but missed her senior year because of her first knee surgery.

Cheryl is majoring in finance. Her parents are John and Helen Brandell of Olympia. Birthdate: June 18, 1966.

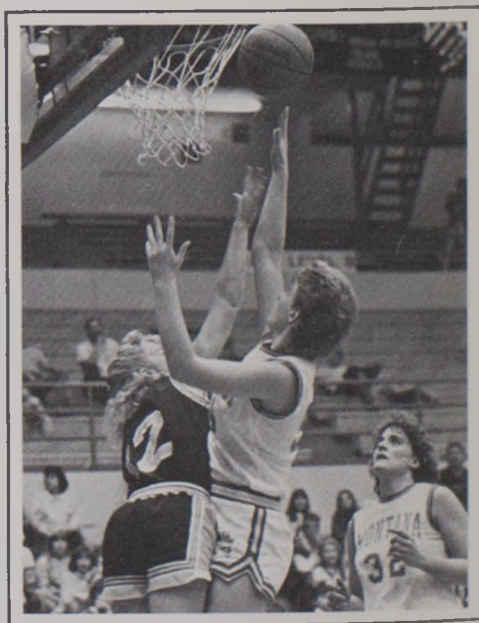

STATISTICALLY:

Year	G-S	FG-FGA-PCT	FT-FTA-PCT	Pts	Avg	Rebs	Avg
1984-85	32-14	72-181-398	44-60-733	188	5.6	129	4.0
1985-86	31-30	129-262-492	42-66-636	300	9.7	146	4.7
1987-88	20-19	93-176-528	25-38-658	211	10.6	66	3.3
CAREER	83-63	294-619-475	111-164-677	699	8.4	341	4.1

— Juniors —

23 Vicki Austin, TR

5-7, Guard from E. Moline, IL



A transfer from national powerhouse Long Beach State, Vicki is the probable starter at point guard. She redshirted last year because of the NCAA transfer rule.

At United Township High School, Austin was all-state, all-conference and team MVP as a senior.

Her high school team won the Western Big 6 Conference title her senior year. She was coached by Mike Dergo.

"Vicki is a very talented player and should be the heir apparent at point guard," according to Selvig. "She has real good speed and quickness; she's the quickest player with the ball that we've ever had. She has good all-around skills."

Vicki's mother is Lester Austin of East Moline. She is a criminal justice major. Birthdate: June 27, 1967.

53 Kris Haasl, 2V

6-3, Center from Florence, MT



The tallest player on the team, Kris and fellow junior Linda Mendel provide strong backup at center. She averaged 2.3 points and 2.9 rebounds last season.

Haasl had a team-high 9 boards against Weber State last year. She averaged 1.2 points and 1.9 rebounds as a freshman.

"Kris made tremendous strides last year and has great potential," said Selvig. "She's an outstanding defender and is constantly improving offensively. She's a girl we could see big things out of before she's done."

Kris was a two-time all-state selection and a three-time all-league pick at Florence High. She was the team MVP as a senior. In addition to four letters in basketball, she earned two in track.

A nursing major, Kris is the daughter of Ken and Jan Weber of Florence. Birthdate: August 15, 1967.

STATISTICALLY:

Year	G-S	FG-FGA-PCT	FT-FTA-PCT	Pts	Avg	Rebs	Avg
1986-87	22-0	9-35-.257	8-20-.400	26	1.2	41	1.9
1987-88	27-0	24-58-.414	15-34-.441	63	2.3	77	2.9
CAREER	49-0	33-93-.354	23-54-.426	89	1.8	118	2.4

— Juniors —

25 Jean McNulty, 2V
6-0, Forward from Whitehall, MT

An explosive scorer and strong rebounder, Jean was red-shirted last season after undergoing shoulder surgery.

McNulty had an outstanding sophomore season, averaging 9.1 points and 5.4 rebounds as a reserve. She is the leading candidate to replace Marti Leibenguth as the starting power forward.

Jean led the team in scoring five times and in rebounding six times her sophomore year. She received the Grace Geil Most Improved Player Award that year.

"Jean is an explosive-type player and has good overall skills," Selvig said. "She shoots well from the inside or outside, is a good rebounder and an aggressive defender. She has good speed and quickness and runs the floor well. She could play small forward if we needed her to."

McNulty is also a member of the Lady Griz track team and a co-holder of the school record in the high jump.

Jean was a Converse High School All-American as a senior at Whitehall High. She scored 1,762 points in her prep career—the second-highest total in Montana high school history.

She is majoring in physical therapy and athletic training. Her parents are Bill and Peggy McNulty of Whitehall. Birthdate: January 27, 1967.



STATISTICALLY:

Year	G-S	FG-FGA-PCT	FT-FTA-PCT	Pts	Avg	Rebs	Avg
1985-86	20-0	9-30-.300	11-16-.688	29	1.5	35	1.8
1986-87	31-0	110-243-.453	61-93-.656	281	9.1	166	5.4
CAREER	51-0	119-273-.436	72-109-.661	310	6.1	201	3.9

35, Linda Mendel, 2V
6-1, Center from Malta, MT

Linda is coming off a much-improved sophomore year. She averaged 2.4 points and 2.1 rebounds as she shared backup center duties with Kris Haasi. She is a good shooter and hit on 50 percent of her field goals last season.

Mendel averaged 0.9 points and 1.1 rebounds in 1985-86. She was redshirted the next year.

"Linda had a vastly improved sophomore year. She played a lot of minutes and gained confidence," according to Selvig. "She's become a very good scoring threat. She's also a good defender; a solid center."

Linda was a two-time all-state choice at Malta High. She led her team to a 24-3 record in 1984, averaging 16.2 points and 14 rebounds a game. She played on the East team in the annual state all-star series.

Mendel is a versatile athlete who was the state Class B 100-meter hurdles champion as a senior.

The daughter of Eugene and Elaine Mendel of Malta, Linda is a secondary education major. Birthdate: August 26, 1967.

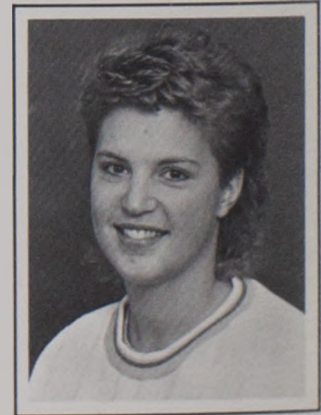

STATISTICALLY:

Year	G-S	FG-FGA-PCT	FT-FTA-PCT	Pts	Avg	Rebs	Avg
1985-86	20-0	6-18-.333	5-12-.417	17	0.9	22	1.1
1987-88	28-0	26-52-.500	14-23-.609	66	2.4	60	2.1
CAREER	48-0	32-70-.457	19-35-.543	83	1.7	82	1.7

— SOPHOMORES —

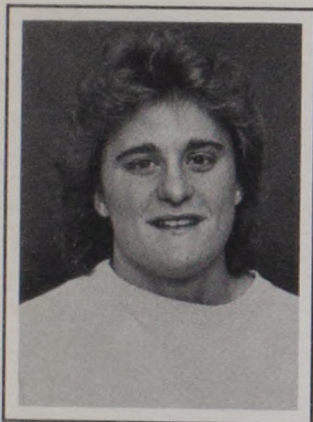

33 Marti Kinzler, IV

5-11, Guard/Forward from Fairview, MT

A versatile athlete who plays either shooting guard or small forward, Marti was one of the team's top reserves last season. She averaged 4.2 points and 3.9 rebounds.

Kinzler is a strong contender for the starting small forward job vacated by Dawn Silliker.

"Marti had an outstanding freshman year; had some big games," Selvig said. "She has a very bright future. She has the ability to do a lot of things; a very versatile player."

Marti averaged 26 points and 13 rebounds as a senior at Fairview High. Her team won the state Class B title that year. She was a three-time all-state and all-conference performer and was the MVP of the state tourney in 1984.

A health and physical education major, Marti is the daughter of Gordon and Luella Kinzler of Fairview. Birthdate: August 22, 1968.

STATISTICALLY:

Year	G-S	FG-FGA-PCT	FT-FTA-PCT	Pts	Avg	Rebs	Avg
1987-88	29-0	46-105-.438	30-46-.652	123	4.2	114	3.9



13 Colleen McNally, IV

5-5, Guard from Ovando, MT

Colleen is one of the players in contention for playing time at point guard. She played in 18 games last season, averaging 1.4 points and 0.7 rebounds.

McNally hit 75 percent (15 of 20) from the free throw line and was one for one in three-pointers.

"Colleen has a lot of potential. She's very creative at the point; sees the floor very well," according to Selvig. "She'll be battling for playing time this year."

Colleen was a two-time all-state player and a USA Today All-American as a senior at Seeley-Swan High. She was a West representative in the annual All-Star Series. She also lettered three times on a track team that won three conference championships.

Colleen's parents are Wayne and Eloise McNally of Ovando. She is majoring in health and physical education. Birthdate: December 16, 1968.

STATISTICALLY:

Year	G-S	FG-FGA-PCT	FT-FTA-PCT	Pts	Avg	Rebs	Avg
1987-88	18-0	5-13-.385	15-20-.750	26	1.4	13	0.7

— SOPHOMORES —

11 Shelli Sniffin, 1V
5-6, Guard from Lander, WY

Shelli averaged 1.3 points and 0.7 rebounds in 18 games last season. She was redshirted her first year in the program because of knee surgery.

"Shelli is a good shooter and has good guard skills," according to Selvig. "She really bounced back well from knee surgery."

Sniffin was a three-time all-conference selection and an all-state choice as a junior at Lander High. She averaged 15 points, 5 assists and 4.5 rebounds her senior year.

A journalism major, Shelli is the daughter of Bill and Nancy Sniffin of Lander. Birthdate: June 29, 1968.



STATISTICALLY:							
Year	G-S	FG-FGA-PCT	FT-FTA-PCT	Pts	Avg	Rebs	Avg
1987-88	18-0	7-29-.241	9-20-.450	23	1.3	12	0.7

51 Terre Tracy, 1V
6-0, Forward from Great Falls, MT

Terre is in contention for playing time at one of the forward positions. She played in 21 games last season, averaging 1.3 points and 1.3 rebounds.

"We are looking for Terre to be in the battle for one of the open forward spots. She's a smart player and is good around the basket. We're looking for her to develop her perimeter skills," Selvig said.

Tracy was a two-year all-stater at C.M. Russell High. Her team won the state Class AA championship her senior year. She was team MVP in both basketball and volleyball as a senior.

Terre won three letters in basketball and two in volleyball. She was team captain in both sports.

Terre's parents are Patrick and Patricia Tracy of Great Falls. She is a general studies major. Birthdate: November 9, 1968.



STATISTICALLY:							
Year	G-S	FG-FGA-PCT	FT-FTA-PCT	Pts	Avg	Rebs	Avg
1987-88	21-0	12-35-.343	4-11-.364	28	1.3	27	1.3

— FRESHMEN —



45 Marietta Bahnmiller, HS/RS **6-0, Forward from Big Sandy, MT**

Marietta was redshirted last season to gain strength and experience. She was a three-time all-state center at Big Sandy High but will play power forward for UM.

Bahnmiller averaged 24 points and 14 rebounds as a senior on the only undefeated team in the state. Big Sandy compiled a 27-0 record in route to the state Class C title.

Marietta set a Class C record, scoring 58 points against Rocky Boy. She was an honorable mention Converse High School All-American her senior year.

"Marietta showed a lot of potential in practices last year. She's good in the post and has developed perimeter skills," Selvig said. "She has long arms and plays bigger than 6-foot."

The daughter of Paul and Jewell Bahnmiller of Big Sandy, Marietta is an education major. Birthdate: December 16, 1968.



21 Shannon Cate, HS **6-½, Guard/Forward from Billings, MT**

Probably the most highly-touted player ever to join the Lady Griz program, Shannon was the leading scorer in the national AAU tournament this summer in Miami. She averaged 23 points and 9 rebounds last season at Billings Central.

Cate led her team to three-straight Class A state titles and was the MVP of the state tournament all three years. Billings Central won 43 games in-a-row over her last two seasons.

Shannon was a four-time all-state selection. She was a Converse and Street & Smith All-American and was selected as both the Gatorade and USA Today Girls' Basketball Player of the Year in Montana.

"Shannon is a very talented freshman prospect. We're very impressed with her all-around basketball skills," Selvig said. "She's very versatile; a Marti Leibenguth-type. She can score inside and really shoots well from the outside. She seems to possess all the intangibles that make a good player."

Shannon is a general studies major. Her parents are Jerome Cate and Mary Kay Cate, both of Billings. Birthdate: August 3, 1970.



15 Julie Epperly, HS **5-6, Guard from Kalispell, MT**

A three-sport standout in high school, Julie is in the battle for playing time at point guard. She averaged 17.5 points and was team MVP last season at Flathead High.

Epperly was a two-time all-conference pick and won all-state honors her senior year.

In addition to her basketball honors, Julie was all-state in volleyball and track as a senior.

"Julie had a great high school career," Selvig said. "She's a really good shooter and we're glad she decided to give Lady Griz basketball a try."

The daughter of Kay and Bill Epperly of Kalispell, Julie is a physical therapy major. Birthdate: December 31, 1969.

1987-88 Results

Record	Opponent	UM-Opp	Attend	UM High Scorer(s)/Rebounder(s)
0-All	MWC			
1-0	Eastern Montana	71-56	958	Leibenguth 21/Leibenguth 7
2-0	Lamar%	77-53	1150	Brandell 20/Leibenguth 13
3-0	Oregon%	67-55	1706	Leibenguth 17/McLeod 7
4-0	@ Cal-Irvine	76-64	170	McLeod 22/Leibenguth 13
5-0	@ U.S. International	75-66	121	Leiben., Sill. 19/Leiben., Sill. 9
6-0	Washington State	71-54	2450	Brandell 16/McLeod 12
7-0	Creighton	84-76	1695	Leibenguth 22/Leibenguth 10
8-0	Washington	78-57	5254	Leibenguth 20/Silliker 9
9-0	Wyoming	68-57	1388	Brandell 19/Leibenguth 15
10-0	@ Gonzaga	73-58	130	Leib., Moede 12/Leib. 7
11-0	@ Utah	62-54	550	Leibenguth 18/Leibenguth 12
12-0	1-0 @ Nevada-Reno*	67-44	67	Leibenguth 16/Leibenguth 14
13-0	2-0 @ Northern Arizona*	62-46	718	Leibenguth 23/Leibenguth 12
14-0	3-0 Eastern Washington*	60-49	1196	McLeod, Leiben. 18/Leiben. 16
15-0	4-0 Idaho*	75-31	3150	Leibenguth 17/McLeod 15
16-0	5-0 @ Boise State	61-52	360	Leiben., McLeod 17/McLeod 9
17-0	6-0 @ Idaho State	80-52	250	Moede 14/Leibenguth 8
18-0	7-0 Weber State*	65-41	145	McLeod 12/Haasl 9
19-0	8-0 Montana State*	67-59	9251	McLeod 18/Leibenguth 14
20-0	9-0 Nevada-Reno*	66-48	2650	McLeod, Kinzler 13/Kinzler 14
21-0	10-0 Northern Arizona*	75-55	2850	Leibenguth 19/McLeod 11
22-0	11-0 @ Idaho	84-54	175	McL, Moe, Leib. 14/Moede 9
23-0	12-0 @ East. Washington*	76-49	530	McLeod 18/Leibenguth 12
24-0	13-0 Weber State*	78-40	1332	Moede 16/Leibenguth 8
25-0	14-0 Boise State*	60-46	3950	McLeod 15/Leibenguth 17
26-0	15-0 Idaho State*	72-55	1863	Leibenguth 26/McLeod 14
26-1	15-1 @ Montana State*	56-58	4232	Leibenguth 20/Silliker 6
27-1	Boise State#	73-54	2420	Leibenguth 23/Leibenguth 12
28-1	East. Washington#	79-53	4162	Silliker 19/Silliker 10
28-2	Stanford&	72-74 (OT)	8709	Leibenguth 27/Leibenguth 13

*Mountain West Conference Game

%Domino's Pizza Classic

#Mountain West Conference Tourney

&NCAA Tournament

Final 1987-88 Lady Griz Statistics

Season Record: 28-2 (17-1 home; 11-1 away)

Player	G-S	Min-Avg.	FG-FGA-Pct.	FT-FTA-Pct.	REB-Avg.	PF-D	A-Avg.	TO	Blk	St	PTS-Avg.
Marti Leibenguth	30-30	950-31.7	198-362-.547	92-123-.748	284-9.5	75-1	97-3.2	77	12	39	499-16.6
Lisa McLeod	30-30	780-26.0	160-306-.523	73-116-.629	222-7.4	101-5	30-1.0	72	65	45	393-13.1
Cheryl Brandell	20-19	603-30.2	93-176-.528	25-38-.658	66-3.3	22-0	84-4.2	71	22	42	211-10.6
Dawn Silliker	30-30	857-28.6	103-262-.393	67-111-.604	178-5.9	77-1	85-2.8	71	11	33	274-9.1
Kris Moede	30-16	747-24.9	102-235-.434	26-33-.788	91-3.0	47-0	48-1.6	58	7	28	232-7.7
Karyn Ridgeway	30-25	860-28.7	76-156-.487	43-56-.768	64-2.1	46-0	115-3.8	69	23	29	195-6.5
Marti Kinzler	29-0	392-13.5	46-105-.438	30-46-.652	114-3.9	27-0	38-1.3	30	1	12	123-4.2
Linda Mendel	28-0	245-8.8	26-52-.500	14-23-.609	60-2.1	23-0	3-0.1	18	8	1	66-2.4
Kris Haasl	27-0	263-9.7	24-58-.414	15-34-.441	77-2.9	46-0	6-0.2	23	19	10	63-2.3
Colleen McNally	18-0	134-7.5	5-13-.385	15-20-.750	13-0.7	17-0	20-1.1	26	0	4	26-1.4
Terre Tracy	21-0	124-5.9	12-35-.343	4-11-.364	27-1.3	9-0	6-0.3	23	1	1	28-1.3
Shelli Sniffin	18-0	83-4.6	7-29-.241	9-20-.450	12-0.7	5-0	3-0.2	14	0	2	23-1.3

UM TEAM REBOUNDS: 129

UM Team Totals	30		852-1789-.476	413-631-.655	1340-44.7	495-7	535-17.8	552	169	246	2133-71.1
Opponent Totals	30		601-1712-.351	365-543-.672	970-32.3	565-23	381-12.7	555	72	236	1610-53.7

3-Point Shots: UM 16 x 42 (.381)—Leibenguth 11 x 23, Moede 2 x 8, McNally 1 x 1, Silliker 1 x 3, Kinzler 1 x 3, McLeod 0 x 1, Brandell 0 x 2, Tracy 0 x 1

Opp: 43 x 160 (.269)

Women's Basketball Series Records

School	W	L	Series Began
Alaska-Anchorage.....	5	1	1977-78
Arkansas.....	0	2	1982-83
Boise State.....	19	6	1975-76
Brigham Young.....	1	2	1981-82
Calgary.....	2	0	1983-84
California.....	2	1	1982-83
Cal-Irvine.....	2	0	1986-87
Cal State-Fullerton.....	1	0	1982-83
Carroll College.....	11	1	1974-75
Central Washington.....	0	4	1974-75
Chapman.....	1	0	1985-86
Colorado.....	1	1	1978-79
Colorado State.....	3	1	1979-80
Creighton.....	1	1	1986-87
DePaul.....	1	0	1986-87
Drake.....	0	1	1981-82
Eastern Montana.....	7	3	1975-76
Eastern Oregon.....	0	1	1974-75
Eastern Washington.....	21	9	1974-75
Flathead Valley CC.....	5	7	1974-75
Florida.....	0	1	1984-85
Gonzaga.....	5	0	1980-81
College of Great Falls.....	7	0	1978-79
Idaho.....	11	5	1975-76
Idaho State.....	15	1	1978-79
Iowa.....	1	0	1980-81
Kansas State.....	0	1	1983-84
Lamar.....	1	0	1987-88
LaSalle.....	1	0	1985-86
Lethbridge.....	1	0	1975-76
Minnesota.....	1	0	1984-85
Montana State.....	26	6	1974-75
Montana Tech.....	7	0	1977-78
Nebraska.....	1	0	1986-87
Nevada-Reno.....	5	0	1983-84
North Dakota.....	1	1	1977-78
North Dakota State.....	1	0	1977-78
North Idaho.....	1	0	1974-75
Northeast Louisiana.....	0	1	1982-83
Northern Arizona.....	2	0	1987-88
Northern Montana.....	6	0	1975-76
Notre Dame.....	1	0	1986-87
Oregon.....	1	7	1977-78
Oregon College of Education.....	0	2	1977-78
Oregon State.....	1	7	1976-77
Pacific.....	1	1	1982-83
Pacific Lutheran.....	0	1	1975-76
Penn State.....	0	1	1983-84
Pepperdine.....	1	0	1985-86
Portland State.....	12	3	1975-76
Puget Sound.....	1	0	1984-85
Rocky Mountain.....	3	0	1974-75
St. Mary's (Calif.).....	3	0	1980-81
San Francisco.....	1	1	1980-81

Women's Basketball Series Records (cont.)

School	W	L	Series Began
San Jose St.....	0	1	1985-86
Santa Clara.....	1	0	1984-85
Seattle University.....	3	2	1978-79
Seattle-Pacific.....	0	2	1975-76
Southern California.....	0	2	1983-84
Stanford.....	2	1	1980-81
Stephen F. Austin.....	0	1	1986-87
U.S. International.....	1	0	1988-89
Utah.....	4	0	1982-83
Utah State.....	3	2	1978-79
Washington.....	8	9	1974-75
Washington State.....	13	8	1974-75
Wayland Baptist.....	0	1	1981-82
Weber State.....	16	2	1977-78
West Texas State.....	0	1	1984-85
West Virginia.....	0	1	1984-85
Western Montana.....	5	0	1974-75
Whitworth.....	1	0	1975-76
Wyoming.....	3	0	1983-84

Bold Face Indicates 1988-89 Opponent



Robin Selvig

Year-by-Year Records

Season	Coach	Record
1974-75	Diane Westbrook.....	11- 8
1975-76	Barbara Eisenbarth	10-13
1976-77	Eddy McClure.....	4-14
1977-78	Eddy McClure.....	7-13
1978-79	Robin Selvig.....	13-13
1979-80	Robin Selvig.....	19-10
1980-81	Robin Selvig.....	22- 8
1981-82	Robin Selvig.....	22- 5
1982-83	Robin Selvig.....	26- 4
1983-84	Robin Selvig.....	27- 4
1984-85	Robin Selvig.....	22-10
1985-86	Robin Selvig.....	27-4
1986-87	Robin Selvig.....	26-5
1987-88	Robin Selvig.....	28-2
Totals.....		264-113

The Record Book

TEAM RECORDS

Season:

Most Wins—28, 1987-88

Scoring Average—71.1, 1987-88

Field Goals—878, 1986-87

Field Goal Attempts—1,957, 1984-85

Field Goal Percentage—.476, 1987-88

Free Throws—524, 1984-85

Free Throw Attempts—750, 1984-85

Free Throw Percentage—.699, 1984-85

Rebounds—1,381, 1980-81

Rebounding Average—46.7, 1979-80

Assists—567, 1986-87

Steals—337, 1980-81

Blocked Shots—169, 1987-88

Defensive Scoring Average—53.5, 1981-82

Winning Percentage—.933, 1987-88

Single Game:

Most Points—96 vs. Idaho, Feb. 22, 1987

Fewest Points Allowed—28 vs. Carroll College, Nov. 22, 1982

Most Rebounds—66 vs. Montana State, Feb. 12, 1981 and vs. Utah State, Jan. 4, 1982

INDIVIDUAL RECORDS

Career:

Most Points—1,360, Marti Leibenguth, 1984-88

Most Rebounds—856, Doris Deden Hasquet, 1980-84

Most Assists—511, Margaret Williams, 1982-87

Most Steals—301, Cheri Bratt, 1980-84

Most Blocked Shots—174, Lisa McLeod, 1985-Present

Season:

Most Points—499, Marti Leibenguth, 1987-88

Highest Scoring Average—16.6, Marti Leibenguth, 1987-88

Most Field Goals—198, Marti Leibenguth, 1987-88

Most Field Goal Attempts—395, Jill Greenfield, 1980-81

Highest Field Goal Percentage—.572, Marti Leibenguth, 1985-86

Most Free Throws—117, Sharla Muralt, 1984-85

Most Free Throw Attempts—166, Sharla Muralt, 1984-85

Highest Free Throw Percentage—.852, Janet Ruetten, 1979-80

Most Rebounds—318, Jill Greenfield, 1980-81

Highest Rebounding Average—10.6, Jill Greenfield, 1980-81

Most Assists—209, Margaret Williams, 1986-87

Most Steals—94, Cheri Bratt, 1980-81

Most Blocked Shots—65, Lisa McLeod, 1987-88

Single Game:

Most Points—32, Jill Greenfield vs. Boise State, Feb. 9, 1980

Most Rebounds—19, Three different players

Most Assists—11, Margaret Williams — Three Times

11, Karyn Ridgeway vs. W. Montana, Dec. 1, 1986

ATTENDANCE

Single Game—9,251 vs. Montana State, Feb. 6, 1988

Season Average—3,119, 1987-88

Career Leaders

SCORING:

1. Marti Leibenguth.....	1984-88	1360
2. Doris Deden Hasquet.....	1980-84	1248
3. Cheri Bratt.....	1980-84	1196
4. Anita Novak.....	1981-85	1158
5. Sharla Muralt.....	1982-86	1157
6. Dawn Silliker.....	1984-88	1088
7. Lisa McLeod.....	1985-	1028
8. Barb Kavanagh.....	1981-85	1013
9. Jill Greenfield.....	1979-81	933
10. Linda Deden Smith.....	1976-80	813
11. Juli Eckmann.....	1979-83	799
12. Margaret Williams.....	1982-87	713
13. Kris Moede.....	1984-88	709
14. Cheryl Brandell.....	1984-	699
15. Sandy Selvig.....	1978-81	615
16. Cheryl Sandbak.....	1975-79	591

REBOUNDING:

1. Doris Deden Hasquet.....	1980-84	856
2. Marti Leibenguth.....	1984-88	795
3. Anita Novak.....	1981-85	791
4. Sharla Muralt.....	1982-86	729
5. Dawn Silliker.....	1984-88	667
6. Cheri Bratt.....	1980-84	657
7. Linda Deden Smith.....	1976-80	626
8. Lisa McLeod.....	1985-	582
9. Jill Greenfield.....	1979-81	570
10. Sandy Selvig.....	1978-81	515
11. Candie Stevens.....	1976-80	474
12. Shari Thesenvitz.....	1980-83	439
13. Cheryl Brandell.....	1984-	341
14. Juli Eckmann.....	1979-83	295
15. Sheila Sullivan.....	1975-79	283
16. Kris Moede.....	1984-88	261

ASSISTS:

1. Margaret Williams.....	1982-87	511
2. Cheri Bratt.....	1980-84	488
3. Barb Kavanagh.....	1982-85	378
4. Cheryl Brandell.....	1984-	296
5. Dawn Silliker.....	1984-88	287

Bold Face Indicates Current Player

THE OPPONENTS

GAMES 1 & 2—McCall Pattern Classic
Nov. 25-26 in Manhattan, KS
First Round Pairings—Montana vs. Eastern Illinois;
Colorado State vs. Kansas State

EASTERN ILLINOIS UNIVERSITY

Location: Charleston, IL
Nickname: Lady Panthers
Conference: Gateway
Athletic Director: R. C. Johnson
SID: Ron Yoakum
SID Phone: 217-581-5981
1987-88 Record: 22-8
Series Record: First Meeting

Head Coach: Barbara Hilke
Coach's Record at EIU: 178-91 (9 yrs.)
Coach's Collegiate Record: 178-91 (9 yrs.)
Returning Letterwinners: 8
Returning Starters: 4
Key Returnees: Barb Perkes, G, 5-9, Jr., 15.6 ppg, 4.4 apg; Sheryl Bonsett, G, 5-8, Sr., 12.0 ppg, 4.1 apg; Lisa Tyler, F, 5-11, Sr., 10.3 ppg, 6.2 rpg.

COLORADO STATE UNIVERSITY

Location: Fort Collins, CO
Nickname: Rams
Conference: High Country
Athletic Director: Oval Jaynes
SID: Jim Miller
SID Phone: 303-491-5067
1987-88 Record: 13-15
Series Record: UM leads 3-1

Head Coach: Brian Berger
Coach's Record at CSU: 22-34 (3 yrs.)
Coach's Collegiate Record: 137-66 (7 yrs.)
Returning Letterwinners: 8
Returning Starters: 3
Key Returnees: Jodi Robers, F, 6-0, Sr., 16.8 ppg, 5.3 rpg; Janice Ede, F, 5-11, Sr., 5.7 ppg, 5.7 rpg; Holli Omori, G, 5-6, Sr., 9.7 ppg, 3.2 rpg.

KANSAS STATE UNIVERSITY

Location: Manhattan, KS
Nickname: Lady Cats
Conference: Big Eight
Athletic Director: T.B.A.
SID: Kenny Mossman
SID Phone: 913-539-2545
1987-88 Record: 8-20
Series Record: KSU leads 1-0

Head Coach: Matilda Mossman
Coach's Record at KSU: 62-55 (4 yrs.)
Coach's Collegiate Record: 129-82 (7 yrs.)
Returning Letterwinners: 10
Returning Starters: 5
Key Returnees: Nadira Hazim, G, 5-8, So., 11.4 ppg, 4.4 rpg; Diana Miller, F, 5-11, So., 10.1 ppg, 7.0 rpg; Janet Madsen, F, 5-9, Jr., 12.0 ppg, 4.5 rpg

GAMES 3 & 4—DOMINO'S PIZZA CLASSIC
Dec. 2-3 in Dahlberg Arena
First Round Pairings: Montana vs. Pacific;
Nebraska vs. U.S. International

UNIVERSITY OF PACIFIC

Location: Stockton, CA
Nickname: Lady Tigers
Conference: Big West
Athletic Director: Dr. Tom Stubbs
SID: Mike Millerick
SID Phone: 209-946-2289
1987-88 Record: 9-19
Series Record: Tied 1-1

Head Coach: Melissa DeMarchi
Coach's Record at UOP: First Year
Coach's Collegiate Record: 80-46 (5 yrs.)
Returning Letterwinners: 10
Returning Starters: 4
Key Returnees: Julie Szukalski, F/C, 6-3, Jr., 17.8 ppg, 7.9 rpg; Prim Walters, G, 5-9, Sr., 7.3 ppg, 2.8 rpg; Michelle Sasaki, G, 5-4, Sr., 5.9 ppg, 3.0 rpg.

NEBRASKA UNIVERSITY

Location: Lincoln, NE
Nickname: Huskers
Conference: Big Eight
Athletic Director: Bob Devaney
SID: Terry L. Beek
SID Phone: 402-472-2263
1987-88 Record: 22-7
Series Record: UM leads 1-0

Head Coach: Angela Beck
Coach's Record at NU: 38-20 (2 yrs.)
Coach's Collegiate Record: 130-98 (8 yrs.)
Returning Letterwinners: 8
Returning Starters: 4
Key Returnees: Amy Stephens, G, 5-8, Sr., 16.1 ppg, 3.8 rpg; Kim Harris, C, 6-1, Sr., 10.6 ppg, 6.8 rpg; Ann Halsne, F, 6-0, So., 7.4 ppg, 4.0 rpg.

THE OPPONENTS

U.S. INTERNATIONAL

Location: San Diego, CA
Nickname: Lady Gulls
Conference: Independent
Athletic Director: Dr. Al J. Palmiotto
SID: David Fulwiler
SID Phone: 619-693-4737
1987-88 Record: 16-8
Series Record: UM leads 1-0

Head Coach: Cassie Macias
Coach's Record at USIU: 85-49 (5 yrs.)
Coach's Collegiate Record: 85-49 (5 yrs.)
Returning Letterwinners: 7
Returning Starters: 2
Key Returnees: Sonya Carter, G/F, 5-10, Sr., 20.6 ppg, 5.3 rpg; Yvonne Sanchez, G, 5-6, Sr., 5.8 ppg, 3.4 rpg.

GAME 5—UNIVERSITY OF WASHINGTON Dec. 16 in Seattle, WA

Location: Seattle, WA
Nickname: Huskies
Conference: Pac-10
Athletic Director: Mike Lude
SID: Cindy Fester
SID Phone: 206-543-2230
1987-88 Record: 25-5
Series Record: UW leads 9-8

Head Coach: Chris Gobrecht
Coach's Record at UW: 72-18 (3 yrs.)
Coach's Collegiate Record: 157-110 (9 yrs.)
Returning Letterwinners: 9
Returning Starters: 4
Key Returnees: Yvette Cole, G, 5-9, Sr., 12.7 ppg, 6.2 rpg; Karen Deden, F, 6-4, So., 11.0 ppg, 7.0 rpg.

GAME 6—PORTLAND STATE UNIVERSITY Dec. 17 in Portland, OR

Location: Portland, OR
Nickname: Vikings
Conference: Independent
Athletic Director: Pokey Allen
SID: Larry Sellers
SID Phone: 503-464-4000
1987-88 Record: 7-19
Series Record: UM leads 12-3

Head Coach: Greg Bruce
Coach's Record at PSU: 20-33 (2 yrs.)
Coach's Collegiate Record: 20-33 (2 yrs.)
Returning Letterwinners: 4
Returning Starters: 3
Key Returnees: Cathy Kuntz, F, 5-10, Sr., 13.7 ppg, 5.7 rpg; Michele Hughes, G, 5-3, So., 11.0 ppg, 3.8 apg.

GAME 7—UNIVERSITY OF PORTLAND Dec. 19 in Portland, OR

Location: Portland, OR
Nickname: Pilots
Conference: West Coast
Athletic Director: Joe Etzel
SID: Ken Niezgoda
SID Phone: 503-283-7171
1987-88 Record: 17-11
Series Record: First Meeting

Head Coach: Jim Sollars
Coach's Record at UP: 28-28 (2 yrs.)
Coach's Collegiate Record: 51-85 (5 yrs.)
Returning Letterwinners: 7
Returning Starters: 1
Key Returnees: Molly Murawski, C, 6-2, Sr., 9.0 ppg, 4.5 rpg; Amy Reinebach, G/F, 5-10, Jr., 6.6 ppg, 4.5 rpg.

GAME 8—WASHINGTON STATE UNIVERSITY Dec. 21 in Pullman, WA

Location: Pullman, WA
Nickname: Cougars
Conference: Pac-10
Athletic Director: Jim Livengood
SID: Scott Hill
SID Phone: 509-335-0270
1987-88 Record: 11-17
Series Record: UM leads 13-8

Head Coach: Harold Rhodes
Coach's Record at WSU: 53-109 (6 yrs.)
Coach's Collegiate Record: 53-109 (6 yrs.)
Returning Letterwinners: 8
Returning Starters: 3
Key Returnee: Jonni Gray, F, 6-0, Sr., 14.5 ppg, 5.4 rpg.

GAME 9—ROCKY MOUNTAIN COLLEGE Dec. 27 in Dahlberg Arena

Location: Billings, MT
Nickname: Lady Bears
Conference: Frontier
Athletic Director: Scott Carson
SID: None
1987-88 Record: 21-10
Series Record: UM leads 3-0

Head Coach: Jeff Malby
Coach's Record at RMC: 21-10 (1 yr.)
Coach's Collegiate Record: 21-10 (1 yr.)
Returning Letterwinners: 6
Returning Starters: 0
Key Returnee: Marlene Doty, F, 6-4, So., 12.9 ppg, 9.7 rpg.

THE OPPONENTS

GAME 10—UNIVERSITY OF UTAH Jan. 1 in Dahlberg Arena

Location: Salt Lake City, UT
Nickname: Lady Utes
Conference: High Country
Athletic Director: Dr. Chris Hill
SID: Liz Abel
SID Phone: 801-581-3511
1987-88 Record: 19-9
Series Record: UM leads 4-0

Head Coach: Elaine Elliott
Coach's Record at Utah: 95-48 (5 yrs.)
Coach's Collegiate Record: 95-48 (5 yrs.)
Returning Letterwinners: 7
Returning Starters: 3
Key Returnees: Gina Butters, G, 5-8, Sr., 11.3 ppg, 3.2 rpg; Cindy Lindsay, F, 6-2, Sr., 6.7 ppg, 3.9 rpg; Stephanie Watrin, C, 6-3, Sr., 3.7 ppg, 2.9 rpg.

GAME 11—GONZAGA UNIVERSITY Jan. 2 in Dahlberg Arena

Location: Spokane, WA
Nickname: Bulldogs
Conference: West Coast
Athletic Director: Dan Fitzgerald
SID: Mary Johnston
SID Phone: 509-328-4220
1987-88 Record: 18-9
Series Record: UM leads 5-0

Head Coach: Mike Petersen
Coach's Record at GU: 50-35 (3 yrs.)
Coach's Collegiate Record: 50-35 (3 yrs.)
Returning Letterwinners: 9
Returning Starters: 3
Key Returnees: Carla Curfman, F, 5-11, Sr., 13.7 ppg, 5.5 rpg; Kerri McIntosh, C, 6-1, Sr., 9.1 ppg, 7.9 rpg.

GAMES 12 & 24—NORTHERN ARIZONA UNIVERSITY Jan. 5 in Flagstaff, AZ; Feb. 18 in Dahlberg Arena

Location: Flagstaff, AZ
Nickname: Lady Jacks
Conference: Big Sky
Athletic Director: Dave Brown
SID: Vicki Uthe
SID Phone: 602-523-6330
1987-88 Record: 14-15
Series Record: UM leads 2-0

Head Coach: Dave Brown
Coach's Record at NAU: 62-68 (5 yrs.)
Coach's Collegiate Record: 87-73 (6 yrs.)
Returning Letterwinners: 11
Returning Starters: 3
Key Returnees: Tanja Brungard, F, 6-1, Jr., 9.2 ppg, 5.1 rpg; Tracy Preter, F, 6-2, Jr., 9.2 ppg, 4.6 rpg; Tori Sargent, G, 5-8, Sr., 9.2 ppg, 2.9 rpg.

GAMES 13 & 23—UNIVERSITY OF NEVADA-RENO Jan. 7 in Reno, NV; Feb. 17 in Dahlberg Arena

Location: Reno, NV
Nickname: Wolf Pack Women
Conference: Big Sky
Athletic Director: Anne Hope
SID: Angie Taylor
SID Phone: 702-784-4567
1987-88 Record: 9-18
Series Record: UM leads 5-0

Head Coach: Charlotte Mason
Coach's Record at UNR: First Year
Coach's Collegiate Record: 174-106 (10 yrs.)
Returning Letterwinners: 3
Returning Starters: 1
Key Returnees: Dawn Pitman, F/C, 6-0, Jr., 17.8 ppg, 8.9 rpg; Marnie Yoder, G/F, 5-11, Jr., 3.0 ppg, 2.2 rpg; Julie Hagen, G, 5-7, Sr., 3.4 ppg, 1.4 rpg.

GAMES 14 & 22—UNIVERSITY OF IDAHO Jan. 13 in Dahlberg Arena; Feb. 11 in Moscow, ID

Location: Moscow, ID
Nickname: Lady Vandals
Conference: Big Sky
Athletic Director: Kathy Clark
SID: Mike Lewis
SID Phone: 208-885-0245
1987-88 Record: 7-20
Series Record: UM leads 11-5

Head Coach: Laurie Turner
Coach's Record at UI: 15-39 (2 yrs.)
Coach's Collegiate Record: 97-72 (6 yrs.)
Returning Letterwinners: 9
Returning Starters: 5
Key Returnees: Christy Van Pelt, F, 5-11, Sr., 12.7 ppg, 4.4 rpg; Lori Elkins, F, 6-0, Jr., 10.0 ppg, 6.1 rpg; Sheri Lehmer, C, 6-2, Sr., 6.3 ppg, 3.4 rpg.

THE OPPONENTS

GAMES 15 & 21—EASTERN WASHINGTON UNIVERSITY Jan. 14 in Dahlberg Arena; Feb. 10 in Cheney, WA

Location: Cheney, WA
Nickname: Eagles
Conference: Big Sky
Athletic Director: Darlene Bailey
SID: Jim Price
SID Phone: 509-359-6334
1987-88 Record: 17-10
Series Record: UM leads 21-9

Head Coach: Bill Smithpeters
Coach's Record at EWU: 232-125 (12 yrs.)
Coach's Collegiate Record: 232-125 (12 yrs.)
Returning Letterwinners: 4
Returning Starters: 1
Key Returnee: Susan Smith, G, 5-8, Jr., 14.7 ppg, 2.8 rpg.

GAMES 16 & 25—BOISE STATE UNIVERSITY Jan. 19 in Boise, ID; Feb. 22 in Dahlberg Arena

Location: Boise, ID
Nickname: Broncos
Conference: Big Sky
Athletic Director: Carol Ladwig
SID: Lori Orr Hays
SID Phone: 208-385-3438
1987-88 Record: 18-10
Series Record: UM leads 19-6

Head Coach: Tony Oddo
Coach's Record at BSU: 54-54 (4 yrs.)
Coach's Overall Record: 54-54 (4 yrs.)
Returning Letterwinners: 10
Returning Starters: 4
Key Returnees: Ann Jensvold, F, 6-1, Jr., 14.6 ppg, 5.8 rpg; Jan Ecklund, C, 6-3, Sr., 9.6 ppg, 3.6 rpg; Kelly Heagy, F, 6-0, So., 8.1 ppg, 3.7 rpg.

GAMES 17 & 26—WEBER STATE COLLEGE Jan. 21 in Dahlberg Arena; Feb. 25 in Ogden, UT

Location: Ogden, UT
Nickname: Lady Wildcats
Conference: Big Sky
Athletic Director: Dr. Richard Ordyna
SID: Nan Holyoak
SID Phone: 801-626-6012
1987-88 Record: 8-19
Series Record: UM leads 16-2

Head Coach: Carla Taylor
Coach's Record at WSC: First Year
Coach's Collegiate Record: First Year
Returning Letterwinners: 11
Returning Starters: 5
Key Returnees: Katie Weyenberg, C, 6-2, Sr., 14.4 ppg, 7.5 rpg; Melanie Knott, G, 5-9, So., 9.8 ppg, 4.0 rpg; Laurie Seehawer, F, 5-10, Sr., 9.6 ppg, 2.9 rpg.

GAMES 18 & 27—IDAHO STATE UNIVERSITY Jan. 26 in Dahlberg Arena; Mar. 4 in Pocatello, ID

Location: Pocatello, ID
Nickname: Bengals
Conference: Big Sky
Athletic Director: Tom Jewell
SID: Dave Geringer
SID Phone: 208-236-2621
1987-88 Record: 9-16
Series Record: UM leads 15-1

Head Coach: Ted Anderson
Coach's Record at ISU: 9-16 (1 yr.)
Coach's Collegiate Record: 111-73 (7 yrs.)
Returning Letterwinners: 7
Returning Starters: 2
Key Returnees: Nancy Imhoff, F, 5-11, Sr., 11.7 ppg, 5.0 rpg; Coryna Truitt, C, 6-1, Sr., 12.0 ppg, 5.8 rpg; Kelly Palmer, C, 6-5, Sr., 6.6 ppg, 5.6 rpg.

GAMES 19 & 20—MONTANA STATE UNIVERSITY Jan. 29 in Dahlberg Arena; Feb. 3 in Bozeman, MT

Location: Bozeman, MT
Nickname: Bobcats
Conference: Big Sky
Athletic Director: Dr. Ginny Hunt
SID: Tom Schulz
SID Phone: 406-994-5130
1987-88 Record: 24-6
Series Record: UM leads 26-6

Head Coach: Gary Schwartz
Coach's Record at MSU: 55-31 (3 yrs.)
Coach's Collegiate Record: 115-52 (6 yrs.)
Returning Letterwinners: 7
Returning Starters: 2
Key Returnees: Liz Holz, G, 5-5, Sr., 14.1 ppg, 6.7 rpg; Sandy Neiss, F, 6-0, So., 5.0 ppg, 3.8 rpg; Ann Reno, G, 5-6, Sr., 3.8 ppg, 3.4 rpg.

1988-1989 Schedule

Nov. 9	New Zealand National Team	7:30 p.m.
Nov. 25-26	Kansas State McCall Pattern Classic	5-7:00 p.m.
	First Round Pairings—UM vs. Eastern Illinois; Kansas State vs. Colorado State	
Dec. 2-3	Domino's Pizza Classic	7-9:00 p.m.
	First Round Pairings—UM vs. Pacific; Nebraska vs. U.S. International	
Dec. 16	Washington	8:30 p.m.
Dec. 17	Portland State	8:30 p.m.
Dec. 19	Portland	8:30 p.m.
Dec. 21	Washington State	3:00 p.m.
Dec. 27	Rocky Mountain	7:30 p.m.
Jan. 1	Utah	2:00 p.m.
Jan. 2	Gonzaga	7:30 p.m.
Jan. 5	Northern Arizona*	5:30 p.m.
Jan. 7	Nevada-Reno*	6:15 p.m.
Jan. 13	Idaho*	7:30 p.m.
Jan. 14	Eastern Washington*	7:30 p.m.
Jan. 19	Boise State*	5:45 p.m.
Jan. 21	Weber State*	5:30 p.m.
Jan. 26	Idaho State*	7:30 p.m.
Jan. 29	Montana State*	2:00 p.m.
Feb. 3	Montana State*	7:30 p.m.
Feb. 10	Eastern Washington*	8:30 p.m.
Feb. 11	Idaho*	8:30 p.m.
Feb. 17	Nevada-Reno*	7:30 p.m.
Feb. 18	Northern Arizona*	7:30 p.m.
Feb. 22	Boise State*	7:30 p.m.
Feb. 25	Weber State*	3:00 p.m.
March 4	Idaho State*	7:30 p.m.
March 10-11	Big Sky Conference Women's Basketball Tournament — Site TBA	TBA

*Big Sky Conference Game — All Times Mountain Standard

Bold Face Indicates Home Game



Jean McNulty



Kris Haasl

CREDITS

This brochure was written and edited by Assistant Sports Information Director Linda Reaves. Photography by Howard Skaggs. Cover photo by Geoffrey Sutton.