

University of Montana

ScholarWorks at University of Montana

Lady Griz Basketball Media Guides, 1978-2009

Intercollegiate Athletics

9-1-1990

Lady Griz Basketball Media Guide, 1990-1991

University of Montana (Missoula, Mont. : 1965-1994). Athletics Department

Follow this and additional works at: https://scholarworks.umt.edu/ladygrizbasketball_mediaguides

Let us know how access to this document benefits you.

Recommended Citation

University of Montana (Missoula, Mont. : 1965-1994). Athletics Department, "Lady Griz Basketball Media Guide, 1990-1991" (1990). *Lady Griz Basketball Media Guides, 1978-2009*. 15.

https://scholarworks.umt.edu/ladygrizbasketball_mediaguides/15

This Guide is brought to you for free and open access by the Intercollegiate Athletics at ScholarWorks at University of Montana. It has been accepted for inclusion in Lady Griz Basketball Media Guides, 1978-2009 by an authorized administrator of ScholarWorks at University of Montana. For more information, please contact scholarworks@mso.umt.edu.

University of
Montana

LADY GRIZ

BASKETBALL



1990-91 Media Guide

THE UNIVERSITY OF MONTANA . . . AMERICA'S MOST BEAUTIFUL CAMPUS!

TWO NATIONAL PUBLICATIONS RAVE ABOUT THE UNIVERSITY OF MONTANA'S BEAUTY

The western slopes of the Rocky Mountains provide what the October 1984 Rolling Stone Magazine rates as the most gorgeous college setting in America. Just one look at the Missoula area and it is easy to see the distinction is well deserved. Nestled in the convergence of five river valleys, Missoula is surrounded by breathtaking mountain scenery. Grand vistas of forested mountains and cascading rivers can be enjoyed while looking in any direction.

The October 1984 edition of Outside had additional praises for the Missoula area comparing the 3,092 counties in America. It rates Missoula county as one of the top 100 in its offering of "Breathing room, grand vistas and great sports."

All this beauty is not just for show. Outdoor recreation opportunities are available the year around. Within walking distance from campus, spring and fall provide students with fishing and rafting the mighty Clark Fork, restful picnics along peaceful Rattlesnake Creek. The onset of winter brings on many winter sports in addition to Grizzly Basketball. Downhill and cross country skiing along with sledding and ice skating are available just blocks from campus.

Take all the outdoor recreation opportunities and combine them with a modern city of 65,000 people and you have a unique combination of all the conveniences of a modern city and the beauty of the great outdoors.

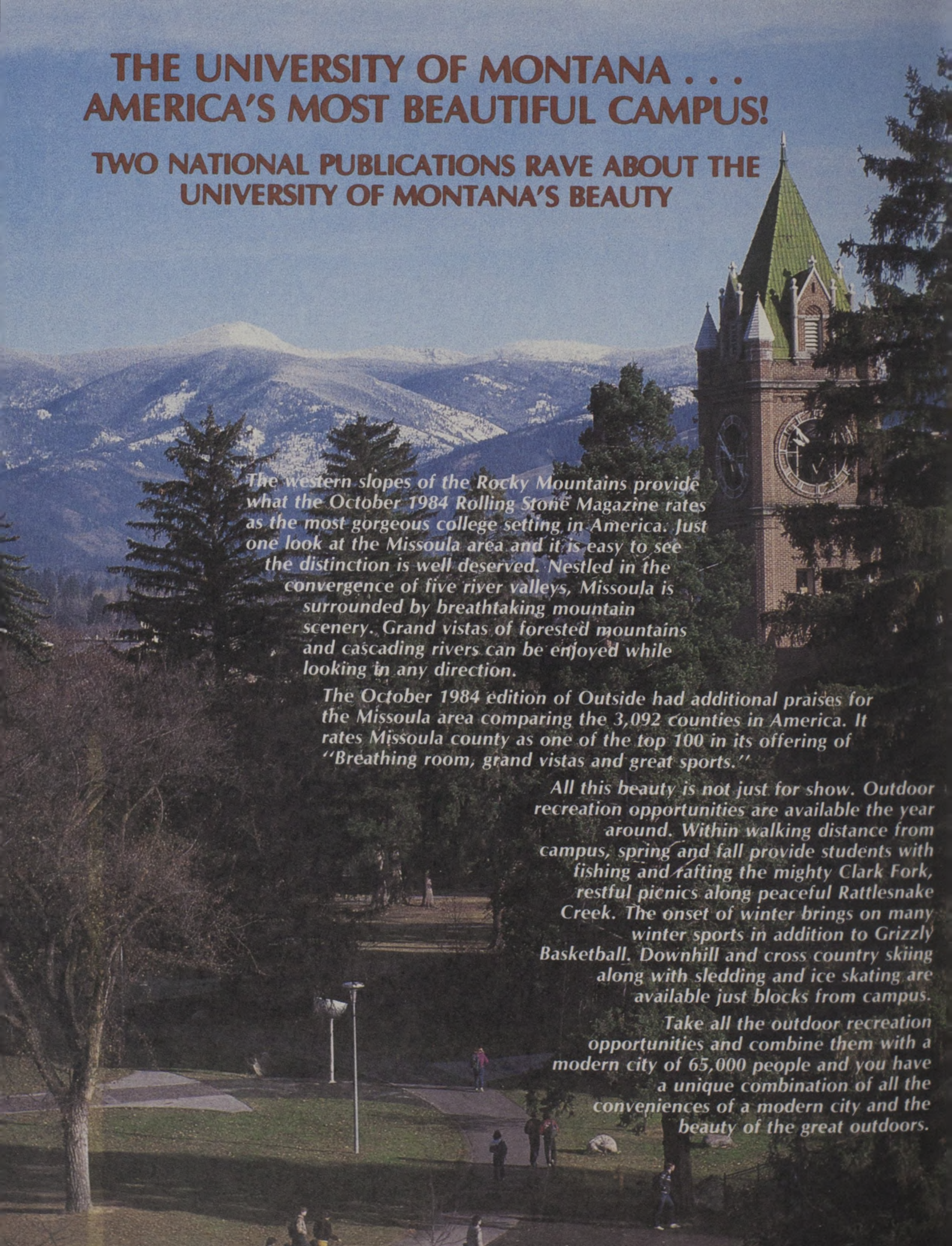



1990-91 Lady Griz Basketball Yearbook



Quick Facts

Location.....Missoula, Montana
 Chartered.....February 17, 1893
 Enrollment.....10,048
 Nickname.....Lady Griz
 Colors.....Copper, Silver & Gold
 Home Court.....Dahlberg Arena (9,057)
 Conference.....Big Sky
 Associate Athletic Director.....Kathy Noble
 Assistant SID.....Linda K. McCarthy (406) 243-6899
 Athletic Trainer.....Christine Fry

Head Coach.....Robin Selvig
 Coach's Record at Montana.....286-72 (12 yrs.)
 Coach's Collegiate Record.....286-72 (12 yrs.)
 Assistant Coach.....Annette Whitaker-Rocheleau
 Student Assistants.....Vicki Austin & Cheryl Brandell
 Basketball Office Phone.....(406) 243-5334
 1989-90 Overall Record.....27-3
 1989-90 Conference Record.....16-0/1st
 National Finish.....1st Round NCAA

Mailing Address.....Department of Intercollegiate Athletics
 University of Montana
 Adams Field House
 Missoula, MT 59812
 (406) 243-5331

Table of Contents

2.....The University of Montana	12.....Marti Kinzler & Ann Lake
3.....Support Staff	13.....Kristy Langton & Colleen McNally
4.....1989-90 Results, 1990-91 Schedule	14.....Lora Morast & Patricia Olson
5.....Lady Griz Outlook	15.....Kristin Omlid & Kelly Pilcher
6.....Team Photo & Roster	16.....Terre Tracy & Series Records
7.....Head Coach Robin Selvig	17-19.....The Lady Griz Record Book
8.....Assistant Coaches	20.....The Big Sky Conference
9.....All-American Candidate Shannon Cate	21.....Lady Griz Post-Season Action
10.....Joy Anderson & Julie Epperly	22-24.....1990-91 Lady Griz Opponents
11.....Jill Frohlich & Jodi Hinrichs	

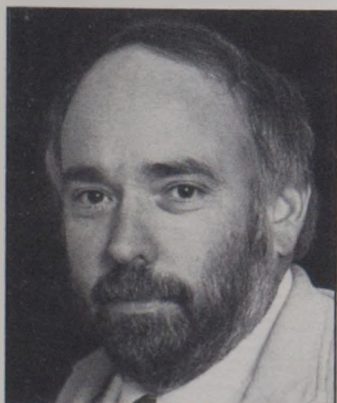

Mick Holien

"Voice of the Lady Griz"

Mick Holien begins his sixth season as the play-by-play announcer for Lady Griz basketball. This year marks the sixth year in which KVGGO-Radio in Missoula has served as the official Lady Griz station.

Holien is the managing editor of KGVO news and was named the Montana Sportscaster of the Year in 1988 and 1989. He is a finalist for the 1990 award. He has been honored for his sports contributions by the Montana Associated Press the last two years and was the AP News Broadcaster of the Year in 1987 when he was also honored with a similar award by the Montana Broadcasting Association.

In 1989, Holien was named the recipient of the Silver Gavel Award by the Montana Bar Association. The award is emblematic of educating the public about law.

A native of Spokane, Wash., Holien has two children. His son, Chris, 18, is a student at UM, and his daughter, Stephanie, 12, attends Big Sky High School.

Media Outlets

Mick Holien
 KGVO-AM Radio
 P.O. Box 5023
 Missoula, MT 59806
 (406) 721-1290

Vince Devlin (Sports Editor)
 Missoulian Newspaper
 500 S. Higgins Ave.
 Missoula, MT 59807
 (406) 523-5266

George Geise (Sports Editor)
 Great Falls Tribune
 205 S. River Dr.
 Great Falls, MT 59403
 (406) 761-6666

Alan Kessler
 KYLT-AM Radio
 Fairway Center
 Missoula, MT 59801
 (406) 728-5000

Dave Tester
 KPAX-TV
 P.O. Box 4827
 Missoula, MT 59806
 (406) 543-7106

Warren Rogers (Sports Editor)
 Billings Gazette
 401 N. Broadway
 Billings, MT 59101
 (406) 657-1200

Frank Field, Sports Editor
 Montana Kaimin Newspaper
 University of Montana
 Missoula, MT 59812
 (406) 243-6541

Larry Frost
 KECI-TV
 Drawer M
 Missoula, MT 59806
 (406) 721-5642

Hud Willse (Sports Editor)
 Montana Standard
 25 W. Granite
 Butte, MT 59701
 (406) 782-8301

The University of Montana



The University of Montana in Missoula is located in a mountain forest setting in beautiful Western Montana. It is halfway between Glacier and Yellowstone national parks.

Four wilderness areas are located near Missoula. The natural surroundings offer excellent opportunities for hunting, fishing, backpacking, river floating, camping and other outdoor recreational pursuits. Two excellent winter ski areas are located within minutes of the University. Several other ski areas are only a couple of hours away by car. UM owns and operates its own golf course adjacent to campus.

Chartered February 17, 1893, The University of Montana is one of the West's pioneers in education. The school opened in September 1895 with 50 students enrolling the first day. Located on 201 acres at the base of Mount Sentinel, UM has grown from 50 students and seven faculty members to a present enrollment of 10,048 and approximately 450 full-time faculty positions.

Through its history, The University of Montana has sus-

tained a high standard of academic excellence in teaching, research and service.

UM offers associate of arts degrees in two areas and bachelors in 58 fields. It offers master's degrees in 54 programs and doctoral degrees in 13.

The College of Arts and Sciences, which is the core of the University, includes a full range of programs and courses in the life sciences, physical sciences, social sciences and humanities. The college also offers curricula in interdisciplinary fields ranging from ethnic studies to interdepartmental studies.

Seven professional schools complete the academic program — Business Administration, Fine Arts, Journalism, Education, Forestry, Law, and Pharmacy and Allied Health Sciences.

The aim of the University is to provide its students with relaxing and meaningful learning experience with the best facilities possible. The administration, faculty and staff strive for this goal.

George Dennison *President*

George Dennison became the 16th president of The University of Montana on August 15, 1990. He replaced James V. Koch, who is now the president of Old Dominion University in Norfolk, Va.

Before coming to UM Dennison was provost and vice president for academic affairs at Western Michigan University in Kalamazoo, a post he had held since 1987.

He is a former resident of Kalispell, and a UM alumnus. A history professor, he earned two degrees in that field at UM: a master's in 1963 and a bachelor's with highest honors in 1962. In 1967, he completed a doctorate in history at the University of Washington.

Prior to joining Western Michigan's administration, he held a number of jobs at Colorado State University between 1969 and 1987. They include admissions and records director; associate academic vice president; graduate school associate dean; associate dean of the college of the arts, humanities and social sciences; and history professor.

Dennison and his wife, Jane, also from Kalispell, have two children.





Kathy Noble was named Associate Athletic Director at UM in August 1987. Last year she served as Acting Athletic Director during UM's search for an A.D., replacing Harley Lewis who had been UM's Athletic Director since 1976. Prior to coming to Montana, Kathy was the Assistant Director of the Department of Parks, Recreation and Public Facilities in Miami, Florida and Associate Athletic Director at the University of Miami. She has also served as an academic counselor in athletics at Boise State (1982-83) and the director of residence halls at Washington State (1976-82). She earned her B.A. degree in Social Sciences at Central Washington University in 1971 and her master's degree in counseling at Washington State in 1979. She began her career in college administration at her alma mater, CWU, as Assistant Director of Admissions in 1971.



Linda McCarthy is in her second season as the assistant sports information director. Her responsibilities include publications, press releases and promotions, game and cumulative statistics and research for women's sports at the University of Montana. She will graduate in June with a B.A. in Interpersonal Communications with an emphasis in journalism. Linda is a 1985 graduate of Valier High School.



Carol Sharkey is in her fourth year as Director of Marketing and Promotions for Grizzly athletics. She is responsible for season and single game event advertising and promotions, advertising sales, and public relations. She earned her B.S. degree in Business Administration with a management and marketing emphasis in 1987. She graduated from Sentinel High School in 1981, where she was a six-time letterwinner in basketball and volleyball.



Chris Fry begins her first year as the Assistant Athletic Trainer at the University of Montana after serving one year as a graduate assistant. She graduated from UM with a B.S. degree in Health and Physical Education with an emphasis in athletic training and is currently working on her master's degree in Health and Fitness with an emphasis in psychology. Fry played basketball for two years at Carroll College where she was a two-time team MVP. A 1983 graduate of Great Falls High School, she married Ken Fry in 1987.



Steve Hackney is in his 10th season as the Grizzly equipment manager. He is a native of Hamilton, Mont., and graduated from the University of Montana in 1972 with a B.S. degree in Health and Physical Education with an emphasis in athletic training and physical therapy. He received his master's degree in 1974 at Indiana State in HPE. He served three years in the Navy from 1962-65 and was a Spanish linguist. Steve and his wife, Larae, have a son Tyler, 8, and daughter, Meghan, 5.



1989-90 Results — 1990-91 Schedule



1989-90 Lady Griz Results

O-All	BSC	Opponent	UM-Opp	Attend.	UM High Scorer(s)/Rebounder(s)
0-1		Washington	58-67	3,431	McNulty 30/Three players 7
1-1		Portland#	81-57	1,880	Cate 19/Cate 10
2-1		Kansas State#	77-62	2,431	Cate 26/McNulty 10
3-1		@ Brigham Young	78-69	315	McNulty 29/McNulty 10
4-1		@ Utah	69-60	231	Cate 21/Cate 12
5-1		@ Southern Utah	71-54	217	McNulty 23/Haasl 8
6-1		@ Gonzaga	57-44	162	Cate 20/Cate 10
6-2		@ San Francisco%	61-70	286	Cate 26/Kinzler 12
7-2		@ Texas Christian%	88-45	318	McNulty 18/Haasl 8
8-2		Washington State	82-69	1,789	Cate 30/Cate 9
9-2		Portland State	76-60	1,562	McNulty 30/Haasl 10
10-2	1-0	Boise State*	75-50	2,336	Cate 29/Cate 8
11-2	2-0	Weber State*	72-56	2,204	McNulty 24/Haasl 10
12-2	3-0	@ Northern Arizona*	67-59	204	McNulty 27/Cate 9
13-2	4-0	@ Nevada*	73-53	209	McNulty 35/Haasl 11
14-2	5-0	Idaho*	80-51	2,557	Cate 20/Cate 9
15-2	6-0	Eastern Washington*	88-62	2,180	McNulty 19/Cate 9
16-2	7-0	Idaho State*	61-57	1,885	Cate 16/Cate 10
17-2	8-0	@ Montana State*	72-55	1,437	McNulty 26/Cate 10
17-2	9-0	@ Boise State*	79-42	1,750	McNulty 17/Cate 11
19-2	10-0	@Weber State*	105-69	250	McNulty 25/Cate 14
20-2	11-0	Nevada*	73-34	1,910	Cate 19/Cate, Haasl 9
21-2	12-0	Northern Arizona*	81-51	6,123	Cate 24/Four players 7
22-2	13-0	@ Idaho State*	67-47	300	McNulty 20/McNulty 10
23-2	14-0	@ Eastern Washington*	70-60	1,072	Cate 24/Haasl 13
24-2	15-0	@ Idaho*	65-54	525	Cate 23/Cate 10
25-2	16-0	Montana State*	66-55	4,541	Cate 23/McNulty, Mendel 9
26-2		Eastern Washington\$\$	72-61	2,882	Cate 32/Cate 7
27-2		Idaho\$\$	64-49	4,319	Cate, McNulty 20/McNulty 12
27-3		Hawaii&&	78-83	8,407	McNulty 30/McNulty 13

#—Domino's Classic V

\$\$—Big Sky Playoff Games

%—Golden Bear Classic

&&—NCAA Post-Season Tournament

*—Big Sky Conference Games

1990-91 Lady Griz Schedule

Date	Team	Time	Date	Team	Time
NOV. 2	PORTLAND AAU	7:30 P.M.	JAN. 4	EASTERN WASHINGTON*	7:30 P.M.
NOV. 13	AUSTRALIAN ALL STARS	7:30 P.M.	JAN. 6	IDAHO*	2:00 P.M.
Nov. 23-24	@DePaul Invitational (Coopers & Lybrand) Montana vs. St. John's DePaul vs. Mississippi State	TBA	Jan. 10	@Idaho State*	5:30 P.M.
NOV. 29	GONZAGA	7:30 P.M.	Jan. 11	@Boise State*	7:30 P.M.
DEC. 7-8	DOMINO'S PIZZA CLASSIC VI (Montana, North Texas, LaSalle, Cal-Fullerton)	7:00&9:00 P.M.	Jan. 17	@Nevada*	8:00 P.M.
DEC. 14	UTAH	7:30 P.M.	Jan. 19	@Northern Arizona*	7:30 P.M.
DEC. 15	BYU	6:30 P.M.	JAN. 25	IDAHO STATE*	7:30 P.M.
DEC. 17	SOUTHERN UTAH	7:30 P.M.	JAN. 26	MONTANA STATE*	7:00 P.M.
Dec. 20	Auburn (in Eugene)	5:15 P.M.	Feb. 2	@Montana State*	7:30 P.M.
Dec. 21	@Oregon	8:30 P.M.	FEB. 8	WEBER STATE*	7:30 P.M.
Dec. 30	@Washington State	3:00 P.M.	FEB. 10	BOISE STATE*	1:00 P.M.
			Feb. 15	@Idaho*	8:30 P.M.
			Feb. 16	@Eastern Washington*	8:30 P.M.
			Feb. 23	@Weber State*	7:30 P.M.
			MAR. 1	NORTHERN ARIZONA*	7:30 P.M.
			MAR. 3	NEVADA*	1:00 P.M.

HOME GAMES IN CAPS

*Indicates Big Sky Conference Game

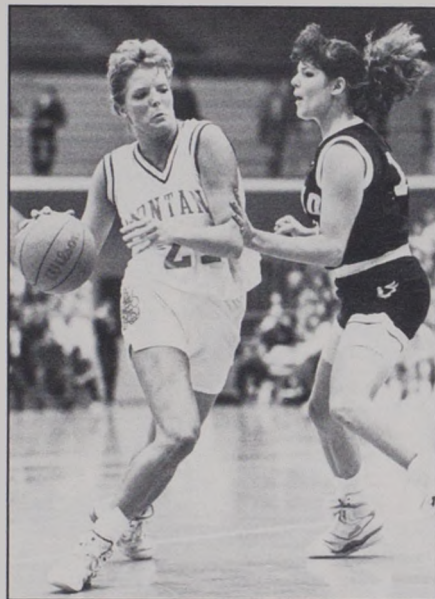

Lady Griz Basketball A Decade of Triumph

Six NCAA postseason appearances and seven league titles confirm that the University of Montana Lady Griz basketball team has completed the decade in winning style. No other team in the Big Sky Conference can boast such an excellent record.

The Lady Griz were sixth in the nation in win-loss percentage (90%) last season and are a popular hometown entertainer. In Robin Selvig's 12 years as mentor, Montana has increased its home attendance from approximately 250 to over 3,000 fans per home game and is ranked ninth in Division I attendance. With ten 20-win seasons in-a-row and 11 Coach of the Year awards, Selvig is proud to guide such a reputable ball club.

With a 27-3 record last season, Montana won the title for the second straight year and was ranked fifth in scoring defense (56.8), fifth in field goal percentage defense (36.6) and 10th in scoring margin (+16.3) among NCAA Division I schools.

This season's team features All-American candidate Shannon Cate, a junior from Billings, Mont. Two other starters from last year's Big Sky championship team join Cate. Senior Marti Kinzler was an All-Big Sky selection, and junior Julie Epperly led the league in assists. Four other letterwinners, two redshirts and five freshmen join this year's team.

With the loss of four seniors, one of whom was the 1990 Big Sky Conference MVP Jean McNulty, the Lady Griz return this season with a young team.

"I think we are going to have a real good basketball team," Selvig said. "With our schedule, we have a chance for some great wins."

Cate, a 6-1 guard-forward, is a preseason Street & Smith's All-American honorable mention selection. Averaging 20.3 points, 8.6 rebounds and 4.2 assists per game, Cate was chosen UM's Most Valuable Player last season and was also selected the Big Sky Conference tournament MVP. She was ranked in all league statistics and led the conference in field goals (52 percent) and free throws (84 percent).

Kinzler, a 5-11 solid defensive player, who also plays guard and forward, averaged 10 points and 6.2 rebounds per game last season. She was the recipient of the Grace Geil Most Improved Player award last season and was an all-conference selection. Selvig looks for her to be more of a scoring leader this season.

At 5-6, Epperly is the point guard who runs the offense. Last year she led the Big Sky in assists, averaging 5.2 per game. She became the starter when Vicki Austin injured her knee in the preseason and was lost for the year.

Selvig's roster is deep with guards. Sophomore Joy Anderson, the only out-of-state player on the team, averaged 11 minutes per game last season as a true freshman. Freshman redshirt Kristin Omlid will play both guard positions, and 5-7 Kelly Pilcher, a freshman from Big Sky High, could also see court time.

Kristy Langton, a 5-11 freshman from Stevensville, can also play guard and forward. Senior Terre Tracy is another player who will see time at two guard. Freshman Lora Morast is coming off a knee injury and is a great scorer around the basket.

Losing center Jill Frohlich for the season leaves Selvig with only one

true center, 6-3 freshman Jodi Hinrichs. Hinrichs will compete with sophomore Patricia Olson and freshman redshirt Ann Lake for playing time. Olson averaged almost 10 minutes per game behind McNulty last season.

"I really like the young kids we have in our program," Selvig said. "I think they're fun to work with, and I'm really excited about this season."

This year begins with the toughest preseason schedule the Lady Griz have ever undertaken.

"It's a real strong schedule," Selvig said, "certainly as strong as any schedule we've ever had."

The schedule is highlighted by Auburn, runner-up for the national championship the last three years in-a-row. Auburn returns All-American Carolyn Jones (20.1 ppg, 5.7 rpg).

Montana begins its rigorous schedule at the Coopers and Lybrand Invitational, hosted by DePaul University. The Lady Griz defeated DePaul 75-73 in second round action at the 1987 WNIT. The tournament field also includes St. John's and Mississippi State, two teams UM has never met before.

After a home matchup against Gonzaga, the Lady Griz will host the Sixth Annual Domino's Pizza Classic Dec. 7-8. Montana has won the tournament eight times since its inception in 1980. North Texas, LaSalle and Cal-Fullerton are this year's tournament teams.

Montana will host Utah, BYU and Southern Utah before heading to Eugene where they will take on Auburn. The next night the Lady Griz play the Oregon Ducks. UM's last preseason game will be a road matchup with Washington State.

"With a team like Auburn on our schedule," Selvig said, "it sure adds excitement. I think winning any of our road games would be great for us."

"The field for our Domino's tournament is real strong this year. Fullerton is returning to Missoula with Genia Miller (23.9 ppg, 12.1 rpg), who is 15th in the nation among Division I players. Plus LaSalle and North Texas are pretty strong, too."

"If we're not playing some really good basketball," he said, "we could have some losses, but it's the kind of schedule that this team needs to become as good as they can be."

Selvig said there are several teams that could be in the running for the conference championship.

"Everyone has some positive things coming back this year," Selvig said. Idaho State returns almost every player. Montana State has very good talent and lost only a couple of kids. Idaho lost only Sabrina Dial, and Eastern Washington has everyone back. Weber State is also a very talented team. All those teams have a chance to be good."

"Our goals have always been and will always be to win each game one-by-one," he said. "We're going to work hard. If we do that, I think we're going to win a lot of games this year. We hope to win the conference title. Usually that is a realistic goal, and I think it's realistic this year. It's as simple as that."



The 1990-91 Lady Griz basketball team, Front Row L-R: Joy Anderson, Kristin Omlid, Kelly Pilcher, Colleen McNally, Julie Epperly, Lora Morast, Kristy Langton. Back Row L-R: assistant coach Annette Whitaker-Rocheleau, student assistants Vicki Austin & Cheryl Brandell, Ann Lake, Terre Tracy, Shannon Cate, Jill Frohlich, Jodi Hinrichs, Patricia Olson, Marti Kinzler, head coach Robin Selvig, athletic trainer Chris Fry.

1990-91 Lady Griz Numerical Roster

No.	Name	Pos.	Ht.	Yr.	Exp.	Hometown/Previous School
10	Kristin Omlid%	G	5-10	FR	RS	Stevensville, MT/Stevensville HS
11	Colleen McNally***	G	5-6	SR	3V	Ovando, MT/Seeley-Swan HS
12	Joy Anderson*	G	5-10	SO	1V	Hutchinson, MN/Hutchinson HS
15	Julie Epperly**	G	5-6	JR	2V	Kalispell, MT/Flathead HS
21	Shannon Cate**	F	6-1	JR	2V	Billings, MT/Billings Central HS
23	Kristy Langton†	G-F	5-11	FR	HS	Stevensville, MT/Stevensville HS
25	Lora Morast†	F	5-11	FR	HS	Kalispell, MT/Flathead HS
31	Patricia Olson*	F	6-1.5	SO	1V	Missoula, MT/Big Sky HS
33	Marti Kinzler***	G-F	5-11	SR	3V	Fairview, MT/Fairview HS
35	Kelly Pilcher	G	5-7	FR	HS	Missoula, MT/Big Sky HS
41	Terre Tracy***	F	6-0	SR	3V	Great Falls, MT/C.M. Russell HS
43	Ann Lake%	F	5-11.5	FR	RS	Missoula, MT/Big Sky HS
45	Jodi Hinrichs	C	6-3	FR	HS	Fairfield, MT/Fairfield HS
55	Jill Frohlich†	C	6-3	FR	HS	Missoula, MT/Hellgate HS

*Denotes Letters Won

%Indicates Redshirt Last Season

†Will not compete in the 1990-91 season

‡Will Redshirt This Season

HEAD COACH: Robin Selvig (Montana, 1974)/(286-72, 12 Seasons)

ASSISTANT COACH: Annette Whitaker-Rocheleau (Montana, 1982)/(10th Season)

STUDENT ASSISTANTS: Vicki Austin and Cheryl Brandell

ASSOCIATE ATHLETIC DIRECTOR: Kathy Noble (406-243-5331)

BASKETBALL PHONE: (406-243-5334)

SPORTS INFORMATION DIRECTOR: Linda McCarthy (406-243-6899)/(FAX: 406-243-6859)

ATHLETIC TRAINER: Chris Fry (406-243-6362)

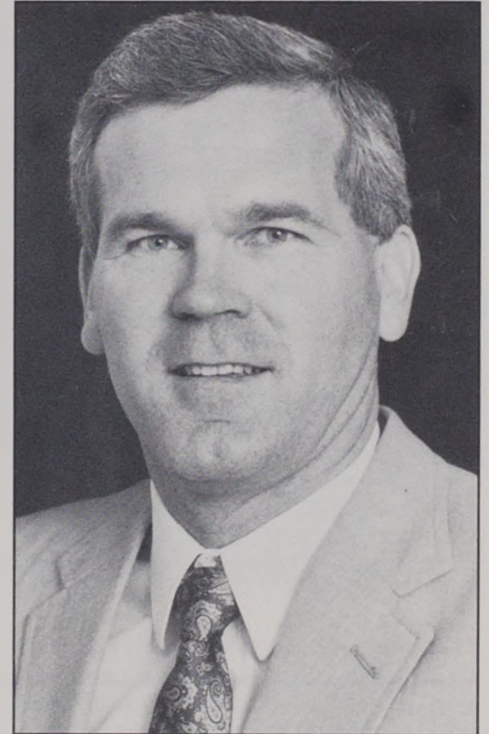

286-72, 12 Years

“One of the best kept secrets in the country,” according to Street & Smith’s college/prep basketball magazine, Robin Selvig is the winningest basketball coach in Montana history. Sixth in NCAA Division I women’s basketball win-loss percentage (79.9%), he follows Leon Barmore (Louisiana Tech), Joan Bonvicini (Cal State-Long Beach), Vivian Stringer (Iowa), Jody Conratt (Texas) and Joe Ciampi (Auburn).

Since Selvig (286-72, 12 years) took over the helm in 1978, he has been named the league Coach of the Year six times (1983, 84, 86, 87, 88, 89) and District VII Coach of the Year five times (84, 85, 88, 89, 90).

Selvig has guided the Lady Griz to 132 wins and only eight losses against conference foes in the 1980s and has led them to ten 20-win seasons in-a-row. His teams have won conference titles in eight of the last nine seasons.

He and the Lady Griz have become a Missoula favorite, averaging 3,152 fans per home game. Last season Montana was ninth in the nation among Division I schools in attendance. The year before, Montana was ranked seventh nationally. Last season the Lady Griz averaged a record-breaking attendance figure of 3,152 fans per game. In 1988, UM set a single-game school record when 9,258 fans came to see the Lady Griz defeat intra-state rival Montana State. When Selvig began coaching at UM in 1978, the Lady Griz averaged just a little over 200 fans per game.

Selvig’s success is evident in that his teams have advanced to post-season action the last nine seasons in-a-row, including four NCAA second-round games. Last season the Lady Griz lost a first-round home game to 16th-ranked Hawaii 83-78. In 1988 second-round action, Montana lost a heartbreaker to Stanford 74-72 in overtime.

Selvig played the guard position for Montana from 1971

to 1974. He was an all-conference pick as a senior and was selected the winner of the John Eaheart Award, given to the most outstanding defensive player. That same year he was awarded the school’s top athletic award, the Grizzly Cup. In 1983 Selvig was inducted into the Grizzly Basketball Hall of Fame.

He earned his bachelor’s degree in health and physical education at UM in 1974.

Selvig came to UM from Plentywood High School near his hometown of Outlook, Mont. After graduating from college, he returned home to coach girl’s basketball at Plentywood High from 1975 to 1978 where he compiled a record of 38-24.

His brother, Doug Selvig, was a four-year letterman for the Grizzly basketball team in the early 80s, as was his sister Sandy (Sullivan).

Selvig is married to Janie, and they have two sons, Jeff, 10, and Dan, 7.

Selvig’s Year-by-Year Records

1978-79.....	13-13
1979-80.....	19-10
1980-81.....	22- 8
1981-82.....	22- 5
1982-83.....	26- 4
1983-84.....	27- 4
1984-85.....	22-10
1985-86.....	27- 4
1986-87.....	26- 5
1987-88.....	28- 2
1988-89.....	27- 4
1989-90.....	27- 3
TOTALS.....	286-72



Assistant Coach Annette Whitaker-Rocheleau



Annette Whitaker-Rocheleau begins her tenth season as an assistant basketball coach at Montana under Robin Selvig. Serving as junior varsity coach her first two years, she now assists Selvig with all coaching duties including game strategy, recruiting, conditioning and scouting.

Before she was appointed assistant coach, Whitaker-Rocheleau was a graduate assistant to Selvig for two years.

Prior to joining the coaching ranks, Whitaker-Rocheleau was a two-year starter at point guard for the Lady Griz in 1979 and 1980. Team captain during both years, she was selected UM's Most Inspirational as a senior.

She was also a basketball standout at Wenatchee Valley Junior College where she led her teams to two state junior college championships. She was also captain of her team as a sophomore.

Whitaker-Rocheleau played basketball at Cashmere High School in Cashmere, Wash. from 1974 to 1977 where she also earned four letters in tennis in high school.

A native of Wenatchee, Wash., she received her bachelor's degree from UM in health and physical education in 1982.

Last year she married Kevin Rocheleau, a former Grizzly basketball player, who played with Lady Griz coach Robin Selvig.

Student Assistants

Vicki Austin

Vicki Austin came to Montana in 1987 as a transfer from powerhouse Long Beach State. Red-shirting her first season at UM, she was selected the league's Top Newcomer as a junior in 1988-89. She was also chosen the Big Sky Tournament MVP that year and was an all-conference selection. She was named to two preseason all-tournament teams and was the winner of UM's Grace Geil/Most Improved Player Award.

Austin lost her senior year at UM due to a knee injury that occurred during practice four days before the season opener.

Austin returns to the court this season as one of Selvig's student assistants. Beginning last July, she helps out with summer recruiting and is responsible for film exchange. She also assists in all other aspects of coaching, both on and off the court.

A native of East Moline, Ill., Austin was team MVP in 1984-85 at Township High School, leading her team to the Western Big 6 Conference title that year.

Austin will graduate this spring in sociology.



Cheryl Brandell

Another former Lady Griz player, Cheryl Brandell comes back to UM after a one-year hiatus to finish school. She will assist Selvig and Whitaker-Rocheleau with all coaching duties, both on and off the court.

Brandell came to Montana from Olympia, Wash. in 1984 and was a four-year starter for Coach Selvig. She was a two-time recipient of the Shannon Green Most Inspirational award and a three-time all-Big Sky selection. She missed the last ten games of her junior year due to a knee injury. She left UM as the ninth leading scorer with 980 career points and is third in assists with 424.

Brandell was the league MVP as a junior at Olympia High School but missed her senior year because of her first knee injury.

She played European basketball for a team in Ireland for five months last year, returning in February due to a knee injury. While she was there she coached a girls' high school club team and gave coaching lessons to children from ages seven to 18 at a community center.

This last fall she coached the girls' sophomore team at Hellgate High School in Missoula. Brandell plans to finish school with a bachelor's degree in special education.



All-American Candidate

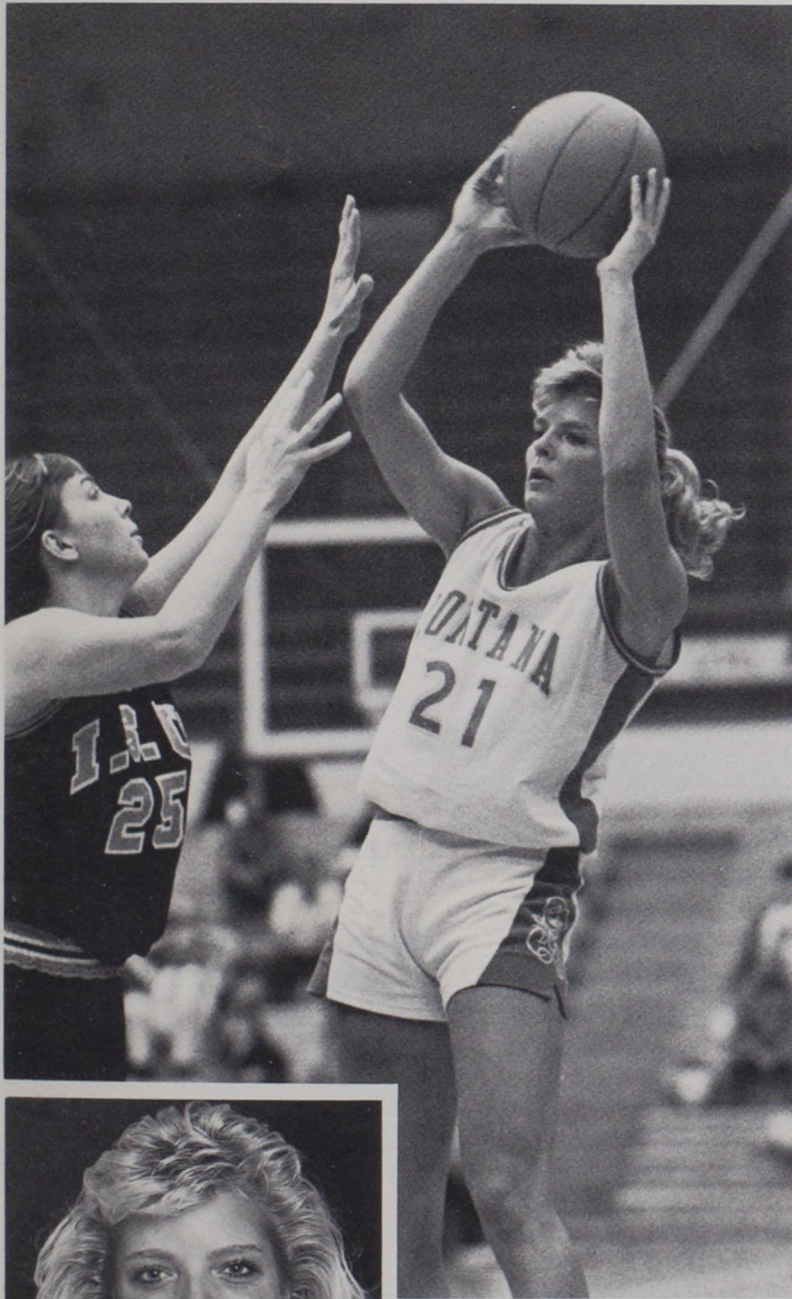

21 SHANNON CATE 6-1, Junior
Guard-Forward
Billings, Montana

Montana's Most Valuable Player last season, Shannon Cate was also selected the Big Sky Conference tournament MVP and the Domino's Pizza Classic MVP. She was a District VII Kodak All-American selection last season and a Big Sky All-Academic choice with a 3.24 GPA. A three-time Big Sky Athlete of the Week selection, she was second in the Big Sky in scoring (20.4 ppg) behind former teammate Jean McNulty. She was also third in rebounding (8.6 rpg). She was first in field goal percentage (.521) and free throw percentage (.843). A first team all-conference selection last year, Cate was a "West" squad member for the 1990 U.S. Olympic Festival for the second year in a row. She is currently 12th in career scoring at Montana with 921 points and 16th in rebounding with 408 boards and has career highs of 32 points, 14 rebounds and 11 assists. Cate set two UM single season records last year for most points (609) and most free throws (123).

As a freshman, she set three other school records in 1988-89: most three-point field goals (37), field goal attempts (85) and highest three-point field goal percentage (.435). The highest scoring freshman in UM history, she was the Big Sky Conference co-Outstanding Freshman of the Year.

At Billings Central High School, Cate was a three-time MVP of the state tournament. As a senior she was a Converse All-American, Street & Smith All-American, Gatorade Player of the Year and the Montana USA Today Girls' Basketball Player of the Year.

"The nice thing about Shannon is that she improved in a lot of areas," said Selvig. "She has greatly improved her rebounding and her ball-handling and has worked hard to get better. That's the key for Shannon in the future. She had a great season last year; her stats were phenomenal. She was ranked in almost every category last year. For Shannon to continue to grow, she needs to keep working to improve, and that's the kind of player and person she is. Obviously, I'm excited about having her for a couple more years."

On August 3, 1970, she was born the daughter of Jerome and Mary Kay Cate.



The Cate Profile

MAJOR: Business
POST-SCHOOL AMBITION: To play professional basketball in Europe.
NICKNAME: Forna
PEOPLE WHO HAVE ATHLETICALLY INFLUENCED ME THE MOST: Vicki Austin, Andrea Lloyd
ATHLETE I MOST ADMIRE: Michael Jordan
FAVORITE NON-SPORTS HERO: Larry Tocci
BEST BOOK I'VE EVER READ: To Kill a Mockingbird
MY FAVORITE TV SHOW: The Cosby Show & Cheers
MOVIES I'VE MOST ENJOYED: Pretty Woman
FAVORITE SPORTS TEAM: Chicago Bulls
CRAZIEST AMBITION: To go skydiving
MY DREAM VACATION: A trip to Australia
MY BIGGEST SPORTS THRILL: My first 3-point shot for the Lady Griz
SOMETHING INTERESTING ABOUT ME: I love Hoagieville!

Year	-TOTAL-			-3PT-			FT/FTA	FT%	PTS	AVG	OFF REB	DEF REB	TOT REB	AVG	PF/D	AST	TO	BLK	STL	MIN
	G/GS	FG FGA	FG%	FG FGA	FG%															
1988-89	31/29	118/274	.431	37/85	.435	39/50	.780	312	10.1	35	114	149	4.8	51/0	101	59	23	32	83.3	
1989-90	30/30	232/445	.521	22/52	.423	123/146	.843	609	20.3	70	189	259	8.6	61/1	125	96	23	53	100.0	
Totals	61/59	350/719	.487	59/137	.431	162/196	.827	921	15.1	105	303	408	6.7	112/1	226	155	46	85	1826	

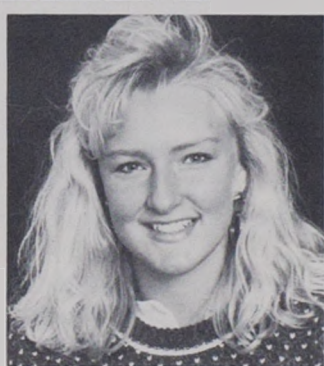
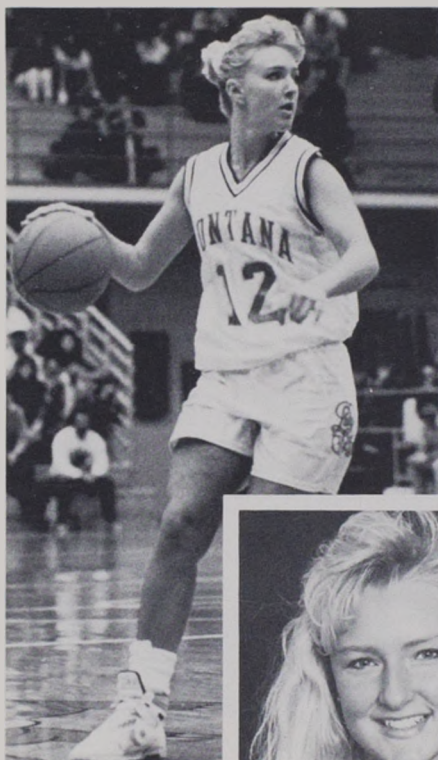

12 JOY ANDERSON

Sophomore, 5-10, Guard
Hutchinson, Minnesota

The only out-of-state athlete playing for the Lady Griz this season, Joy Anderson played in all 30 games last year, averaging 2.2 points and 1.8 assists per game. Averaging 11 minutes per game, she had career highs of 8 points and 9 assists against Portland. Anderson pulled down 26 boards in 30 games and was nine of 16 from the charity stripe. She was one of five Lady Griz players who attended the U.S. Olympic Festival trials in late April.

Anderson holds single-season records for points (440), assists (216) and steals (190) at Hutchinson High School. During her prep career she had 1,113 points, 523 steals and 505 assists in her four years there. She played in the Minnesota All-Star game and led her AAU team to a third-place finish at the state "AA" tournament with a record of 27-2.

"I think Joy will be greatly improved this year, just on the experience factor," Selvig said. "She did a nice job last year. She had a limited time role, although she did have quite a few minutes. I think we'll see her come in much more confident this year. She's got good court sense and good natural instincts. The experience she gained from last year and the Sports Festival trials are invaluable to her. She played really well there."

Her parents are Mark and Heather Anderson, and she was born on November 6, 1970.

The Anderson profile:

- Major: General Studies
- Post-school ambition: To work
- Nickname: Joyce
- People who have athletically influenced me the most: My family
- Athletes I most admire: Bo Kimball, Michael Jordan, Chris Jackson
- Best book I've ever read: The Promise by Danielle Steele
- My favorite TV show: Cheers
- Movie I most enjoyed: Pretty Woman
- Favorite sports team: Nevada-Las Vegas
- Craziest ambition: To go hang gliding and heli-skiing
- My dream vacation: To spend an uninterrupted week on my own island in the mediterranean
- My biggest sports thrill: When I scored my one-thousandth point
- Something interesting about me: I have a lot of hobbies and enjoy doing many things

Year	-TOTAL-			-3PT-			FT FTA	FT%	PTS	AVG	OFF REB	DEF REB	TOT REB	AVG	PF/D	AST	TO	BLK	STL	MIN
	G/GS	FG FGA	FG%	FG FGA	FG%															
1989-90	30/0	28/77	.364	0/0	.000	9/16	.563	65	2.2	22	26	48	1.6	11/0	54	64	2	29	330	
Totals	30/0	28/77	.364	0/0	.000	9/16	.563	65	2.2	22	26	48	1.6	11/0	54	64	2	29	330	

15 JULIE EPPERLY

Junior, 5-6, Point Guard
Kalispell, Montana

Leading the conference in assists (5.2 apg), Julie Epperly did an outstanding job of filling the shoes of injured Vicki Austin last season. Originally a walk-on, she started in all 30 games last year and had career highs of 13 points, 5 rebounds and 9 assists. Epperly is Montana's second leading free-throw shooter, making 78.6 percent from the line and is third in scoring among the returnees at 4.9 points per game.

As a freshman, Epperly played 26 of 31 games and averaged 2.1 points per game.

Epperly was a three-sport standout at Flathead High School. She was chosen team MVP in basketball as a senior, averaging 17.5 points per game. She was also a two-time team MVP in volleyball and an all-state selection in volleyball, track and basketball.

"The word that comes to mind for Julie is definitely solid," said Selvig. "She became a good defender; she led the league in assists, and she didn't turn the ball over. She really did a nice job in her role on last year's team."

"Point guard is a position in which experience means a great deal," he said, "and Julie has always done well. We're hoping she'll have a fine junior year. I think she'll get better and better. She's got two more years, and I think we'll see a very consistent, very tough player in her."

Born on New Year's of 1969, she is the daughter of Bill and Kay Epperly.

The Epperly profile:

- Major: HPE Pre-Physical Therapy
- Post-school ambition: To be a physical therapist in a sports atmosphere
- Nickname: Jools
- People who have athletically influenced me the most: My family
- Athlete I most admire: Michael Jordan
- Favorite non-sports hero: Jim Epperly
- Best book I've ever read: Where the Red Fern Grows
- My favorite TV show: The Cosby Show & Twin Peaks
- Movies I most enjoyed: Pretty Woman & Ghost
- Favorite sports team: Chicago Bulls
- Craziest ambition: To go skydiving
- My dream vacation: A trip to the Fiji Islands
- My biggest sports thrill: When I hit a 3-pointer at the buzzer to win the game
- Something interesting about me: I'm a serious Looney-Tunes fan

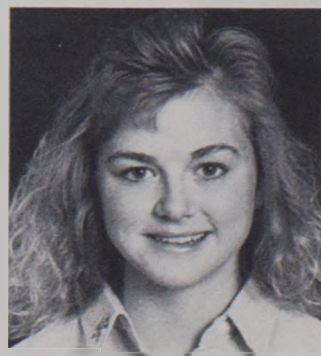

Year	-TOTAL-			-3PT-			FT FTA	FT%	PTS	AVG	OFF REB	DEF REB	TOT REB	AVG	PF/D	AST	TO	BLK	STL	MIN
	G/GS	FG FGA	FG%	FG FGA	FG%															
1988-89	26/0	17/53	.321	1/6	.167	20/29	.690	55	2.1	9	15	24	9	18/0	9	24	0	5	186	
1989-90	30/30	56/150	.373	3/10	.300	33/42	.786	148	4.9	6	42	48	1.6	60/1	157	102	2	44	810	
Totals	56/30	73/203	.360	4/16	.250	53/71	.747	203	3.6	15	57	72	1.3	78/1	166	126	2	49	996	

55 JILL FROHLICH

**Freshman, 6-3, Center
Missoula, Montana**

Jill Frohlich (Froe-lick) is a very talented player at the center position, who has to sit out this season due to NCAA's Proposition 48.

She sustained a knee injury in the final minutes of the state "AA" championship game in 1989 that required major surgery. She scored 30 points in that game to lead the Hellgate High School Knights to a 53-52 victory over intra-city rival Big Sky High, a team led by another Lady Griz signee, Kelly Pilcher.

Averaging 16 points, 12 rebounds, 4 blocks and 2.3 assists per game, she was selected her team's Most Valuable Player. Frohlich left Hellgate as the school's leading rebounder (614 career boards), and second leading scorer with 921 points in only three seasons. She also holds the single season scoring record with 436 points scored in 1989. She was a two-time all-conference and all-state selection and also earned all-state honors in volleyball. Last summer Frohlich played in the state All-Star Classic game.

"Jill has a very bright future here," Selvig said. "Obviously she has to work hard at school, but she's doing just that. I think she would like to prove some things. She is going to be working on her knee, her classes and spending a lot of time working on her game. She is an awfully fine basketball player."

She is the daughter of James and Beverly Frohlich, born on April 10, 1972.



The Frohlich profile:

Major: Social Work
Post-school ambition: To work with abused children
People who have athletically influenced me the most: My family
Athlete I most admire: Michael Jordan
Favorite non-sports heroes: My parents
Best book I've ever read: The Scarlet Letter
My favorite TV show: Fresh Prince of Bel Air

Movie I most enjoyed: Flatliners
Favorite sports team: Chicago Bulls
Craziest ambition: To swim across Flathead Lake
My dream vacation: A trip to Paris
My biggest sports thrill: Winning the 1989 state "AA" championship
Something interesting about me: My life has been greatly influenced by my family and God

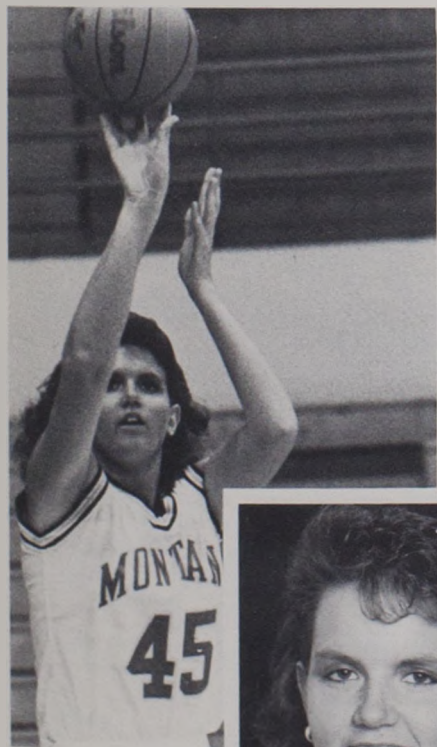

45 JODI HINRICHS

**Freshman, 6-3, Center
Fairfield, Montana**

A possible starter at the center position, Jodi Hinrichs (Hine-ricks) averaged 21.4 points, 12 rebounds, 5 blocks and 2 assists per game for the Fairfield High School Eagles. She was a two-time team MVP and a three-time all-conference and all-state selection for the Eagles. As a junior Hinrichs was the state class "B" MVP, and during her sophomore year, she earned team MVP honors in track. During her freshman year, she was the Top Rebounder and High Scorer for the Pirates of Power High School.

"Jodi had a bad ankle injury last year, but she's fine now," said Selvig. "I'm really excited about her playing here. She's been doing very well in the preseason running, and she's a big, strong young lady that can move very well. She plays well inside and is a great rebounder. I'm counting on her being able to play as a freshman, but I don't know what her role will be as of yet. We're hoping she learns fast."

She is the daughter of Bill and Cheryl Hinrichs and was born on August 26, 1972.

The Hinrichs profile:

Major: Undecided
Post-school ambition: To find a good job in my field, whatever that may be
Nickname: BJ
People who have athletically influenced me the most: My family and Dean Gamradt, my high school coach
Athletes I most admire: Michael Jordan & Josh Hinrichs
Favorite non-sports hero: Steve Brown
Best book I've ever read: To Kill a Mockingbird

My favorite TV show: Twin Peaks
Movie I most enjoyed: Die Hard & Die Hard II
Favorite sports team: Chicago Bulls
Craziest ambition: To go deep-sea fishing
My dream vacation: Travelling to Australia
My biggest sports thrill: Winning the state championship in 1988
Something interesting about me: I have big feet (size 14)



33 MARTI KINZLER

Senior, 5-11, Guard-Forward
Fairview, Montana

Montana's Most Improved Player last season, Marti Kinzler is UM's second leading returnee, averaging 10 points and 6.2 rebounds per game. She was selected the Big Sky Athlete of the Week for her career high of 24 points against Weber State last season and is 15th on the all-time rebounding list with 409 career boards. An all-conference honorable mention selection last year, Kinzler is 13th in rebounding and 11th in field goal percentage (.465) among Big Sky players. She had a career high of 14 rebounds and seven assists as a junior. Kinzler was a freshman redshirt for Montana in 1986-87.

At Fairview High School, Kinzler was twice chosen the MVP of the Class "B" State tournament in 1984 and 1985 and was a Converse All-American honorable mention as a senior. Kinzler's jersey number (#42) at Fairview High has been retired.

"Marti is one of those kids who is a proven player," Selvig said. "We need to see her continue to play like she has been. She was our best defensive guard last year. She, very likely, could do more scoring this year; she's a very good shooter. Marti is just a real solid all-around player. We look for her to be a very solid and high scoring leader this season.

She was born on August 22, 1968, the daughter of Gordon and Luella Kinzler.

The Kinzler profile:

Major: Social Work
Post-school ambition: To work with abused children
People who have athletically influenced me the most: My parents & my high school coach, Dawn Selvig
Athlete I most admire: Michael Jordan
Favorite non-sports hero: My family

Best book I've ever read: The Hunt for Red October
My favorite TV show: Quantum Leap
Movie I most enjoyed: Steel Magnolias
Favorite sports team: Lady Griz
Craziest ambition: To skydive
My dream vacation: A trip to Hawaii
My biggest sports thrill: Winning the 1984 state championship

Year	--TOTAL--			--3PT--			FT/FTA	FT%	PTS	AVG	OFF REB	DEF REB	TOT REB	AVG	PF-D	AST	TO	BLK	STL	MIN
	G-GS	FG FGA	FG%	FG FGA	FG%															
1987-88	29/ 0	46/105	.438	1/ 3	.333	30/46	.652	123	4.2	40	74	114	3.9	27/0	38	30	1	12	392	
1988-89	31/ 2	50/110	.455	0/ 4	.000	23/36	.639	123	4.0	51	59	110	3.6	47/0	63	55	7	24	601	
1989-90	30/30	118/254	.465	14/36	.389	50/74	.676	300	10.0	83	102	185	6.2	48/0	72	61	6	34	875	
Totals	90/32	214/469	.456	15/43	.349	103/156	.660	546	6.1	174	235	409	4.6	122/0	173	146	14	70	1868	

43 ANN LAKE

Freshman, 6-0, Forward
Missoula, Montana

Redshirting her first year for the Lady Griz, Ann Lake is another hometown product, who is expected to help strengthen the team at the forward position. She was one of five Lady Griz players who competed in the Olympic Festival trials at Stanford University last April.

As a senior at Big Sky High School, Lake averaged 16 points and 10 rebounds per game. She helped lead the Eagles to the 1988 and 1989 Class "AA" championship titles. She was a first team all-state and all-tournament selection as a senior and earned MVP honors at the state tournament her junior year. A Converse All-American, Lake was named the Montana Naismith girls' player of the year in 1989, and was also the winner of the Gatorade girls' player of the year award.

"Ann's biggest strength right now is her rebounding," said Selvig. "What's going to be real important for her is if she can stay healthy this year. She was sick and hurt quite a bit last year, but finished up the last month of practice real well. She will, most likely, strengthen the big forward and center positions. She is a young player that we're looking to for power. She plays a very physical game. This season her health will be a factor in what she can do."

George and Joy Lake are her parents. She was born on February 18, 1971.



The Lake profile:

Major: Business Administration
Post-school ambition: To make money
People who have athletically influenced me the most: My family
Athlete I most admire: Michael Jordan
Favorite non-sports hero: My brother, Scott Lake, who has fought leukemia for several years. He is now in remission
Best book I've ever read: The Thornbirds
My favorite TV show: The Cosby Show

Movies I most enjoyed: Top Gun, Presumed Innocent, Pretty Woman
Favorite sports team: Chicago Bulls
Craziest ambition: To go skydiving
My dream vacation: A take a cruise ship through the Bahamas
My biggest sports thrill: Winning the state "AA" championship two years in-a-row
Something interesting about me: I train and show horses

23 KRISTY LANGTON

Freshman, 5-11, Guard/Forward
Stevensville, Montana

Kristy Langton is expected to play both guard and forward positions for the Lady Griz. A two-time all-state and all-conference pick in basketball and volleyball at Stevensville High School, Langton was selected the Most Valuable Player of her hoop team. She left SHS as their leading scorer and rebounder with 1,002 points and 696 boards in three years for the Yellowjackets. She led her team in free throw shooting (.620), scoring (19.3 ppg) and rebounding (12.5 rpg) and also participated in the Montana All-Star Classic in June, along with Jill Frohlich, another Lady Griz signee.

A standout in volleyball, Langton twice earned all-conference and all-state honors and was chosen state co-MVP. She was also an all-state selection in golf.

"In her future, I see Kristy playing both guard and forward positions," Selvig said, "but this year she'll probably just play forward. That way she won't have too much to learn as a freshman. She is going to be a pretty versatile player who will be going inside to score as well as scoring outside. I think we'll probably keep her at forward this year."

She was born to Brian and Karen Langton on July 22, 1972.

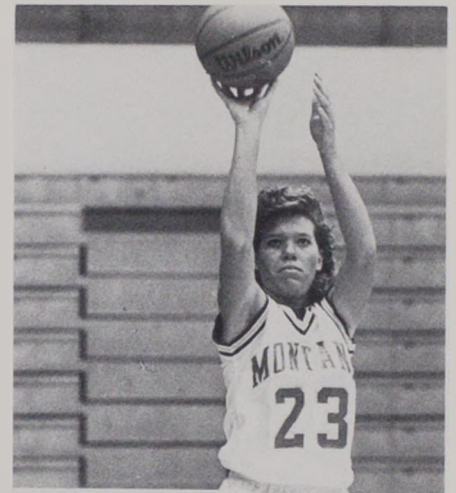

The Langton profile:

Major: Athletic Training/HPE
Post-school ambition: To be a coach and an athletic trainer
Nickname: Albie
People who have athletically influenced me the most: My family
Athlete I most admire: Michael Jordan
Favorite non-sports heroes: Vicki Austin & Mr. Mullan
Best book I've ever read: Lord of the Flies

My favorite TV show: L.A. Law
Movie I most enjoyed: Presumed Innocent
Favorite sports team: Miami Hurricanes
Craziest ambition: To fly airplanes
My dream vacation: To go on a cruise through the Caribbean
My biggest sports thrill: Playing in the state championship
Something interesting about me: I love golf



11 COLLEEN McNALLY

Senior, 5-6, Guard
Ovando, Montana

Plagued by two serious knee injuries in the last two years, McNally has chosen to not play this season. She had reconstructive surgery on her right knee as a sophomore and on her left knee as a junior. She played in 16 games last season and 11 games as a sophomore when she had 123 points, nine rebounds and 63 assists.

A four-year starter at Seeley-Swan High, she was a four-time all-conference selection and two-time all-state pick. A USA Today All-American as a senior, McNally was a West representative in the 1987 All-Star game. She also lettered three years on track teams that won three conference championships.

"As of right now, Colleen's knee is questionable," said Selvig. "She has worked hard to rehab it, but at this point, it's just one of those things where you don't want to risk another knee injury. We're afraid of further injury to her knees; she has already blown both of them. Colleen's status is questionable."

She was born the daughter of Wayne and Eloise McNally on December 16, 1968.

The McNally profile:

Major: HPE—Nutrition & Fitness
Post-school ambition: To do nutrition counseling at a health club
Nickname: Zoe
People who have athletically influenced me the most: Jean McNulty, Bob Sackman and my brother, Jeff McNally
Athletes I most admire: Magic Johnson & Michael Jordan
Favorite non-sports hero: Mel Gibson
Best book I've ever read: Kaleidoscope by Danielle Steele

My favorite TV show: The Young & the Restless
Movie I most enjoyed: Major League
Favorite sports team: L.A. Lakers
Craziest ambition: I'd love to win the Lottery, then buy and run my own health club
My dream vacation: A month in the Bahamas
My biggest sports thrill: Being a part of the Lady Griz team when we played Stanford
Something interesting about me: I have lived on a ranch all my life and I love to hunt

Year	G/GS	-TOTAL-		-3PT-		FT/FTA	FT%	PTS	AVG	OFF REB	DEF REB	TOT REB	AVG	PF/D	AST	TO	BLK	STL	MIN
		FG/FGA	FG%	FG/FGA	FG%														
1987-88	18/0	5/13	.385	1/1	1.000	15/10	.750	26	1.4	2	11	13	.7	17/0	20	26	0	4	134
1988-89	11/0	2/7	.286	0/0	.000	3/4	.750	7	.6	3	6	9	.8	6/0	10	17	0	1	78
1989-90	16/0	5/15	.333	0/0	.000	4/9	.445	14	.9	1	7	8	.5	12/0	17	16	0	1	93
Totals	45/0	12/35	.343	1/1	1.000	22/33	.667	47	1.0	6	24	30	.7	35/0	47	59	0	6	305

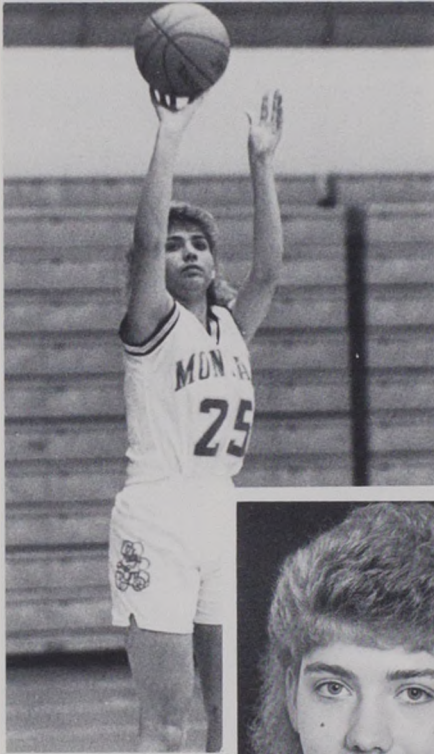

25 LORA MORAST

Freshman, 5-11, Forward
Kalispell, Montana

Montana's latest signee last year, Lora Morast lost her senior year of basketball at Flathead High School due to a knee injury after only four games. In those four games that she played, Morast averaged 23.7 points, 8.5 rebounds and 2.3 steals per game. She also shot 59 percent from the field (37-63) and 64 percent from the line (21-33). Morast also missed the volleyball and track seasons as a senior.

She was all-conference honorable mention and all-state "AA" tournament team selection as a junior.

"Lora is coming off the knee injury too," Selvig said, "but the knee seems to be fine. Lora was playing very well before her injury. She has great potential and athletic ability. She is a very good scorer around the basket, but we're going to work on her perimeter skills. She'll play at the forward position. We'll see how she comes back on the court after sitting out for a year."

The daughter of Duane and Nancy Morast, she was born on July 20, 1972.

The Morast profile:

Major: HPE/Athletic Training
Post-school ambition: To coach
Nickname: Lova
People who have athletically influenced me the most: My family
Athlete I most admire: Michael Jordan
Favorite non-sports hero: Bill Cosby
Best book I've ever read: Something for Joey
My favorite TV show: The Cosby Show

Movie I most enjoyed: Witness
Favorite sports team: Denver Broncos
Craziest ambition: To fly a jet
My dream vacation: A cruise through the Bahamas
My biggest sports thrill: Making a half-court shot in 7th grade to win the tournament
Something interesting about me: I love little kids

31 PATRICIA OLSON

Sophomore, 6-1, Forward
Missoula, Montana

With a GPA of 3.66, Trish Olson was an academic all-conference selection last season. She had court time in 28 of 30 games and had career highs of 10 points, seven rebounds and five assists. Olson shot 67.7 percent from the line last year, making 21 of 31 shots. She averaged 3.3 points and two rebounds in 9.8 minutes per game. Last April Olson attended the U.S. Olympic Festival trials in California. This season she is expected to play both the forward and the center positions.

Olson led Big Sky High School to two state "AA" titles as a junior and a senior. Averaging 12 points and 5.5 rebounds per game, she was an all-conference and all-state selection as a senior and led her team in blocked shots with 56 on the season. Olson also earned all-state honors in volleyball.

"Trish has worked extremely hard in the off-season," Selvig said. "She played real well last year and is going to be a very good inside player. There is a real good chance she'll be starting this season, and she's probably going to play center as well as forward. With Jill not being eligible, that leaves us with only one center in Jodi."

On May 8, 1971, she was born the daughter of Margaret and Harvey Olson.



The Olson profile:

Major: Mathematics
Post-school ambition: To make a lot of money
Nickname: Trash
People who have athletically influenced me the most: My family
Athlete I most admire: Michael Jordan
Favorite non-sports hero: My grandma
Best book I've ever read: Where the Red Fern Grows
My favorite TV show: The Cosby Show

Movies I most enjoyed: Presumed Innocent, Pretty Woman
Favorite sports team: Chicago Bulls
Craziest ambition: To go hang gliding
My dream vacation: To spend two weeks at a beach house in Bermuda
My biggest sports thrill: Winning the state "AA" championship
Something interesting about me: I sleep-walk

Year	G	GS	-TOTAL-			-3PT-			FT	FTA	FT%	PTS	AVG	OFF REB	DEF REB	TOT REB	AVG	PF/D	AST	TO	BLK	STL	MIN
			FG	FGA	FG%	FG	FGA	FG%															
1989-90	28	0	36	86	.419	0	0	0.000	21	31	.677	93	3.3	17	40	57	2.0	19	15	20	5	9	275
Totals	28	0	36	86	.419	0	0	.000	21	31	.677	93	3.3	17	40	57	2.0	19	15	20	5	9	275

10 KRISTIN OMLID

Freshman, 5-9, Guard Stevensville, Montana

Another Lady Griz player who redshirted her first year last season, Kristin Omlid also competed in the Olympic Festival tryouts last April. This season she is expected to contribute great quality at the point guard position.

As a senior at Stevensville High School, Omlid was sidelined for the season due to a knee injury that required total reconstructive surgery.

During her junior year, she averaged 15.3 points, 5 rebounds and 3 assists per game. She was a two-time all-conference and all-state selection in basketball and volleyball. She was also selected team MVP in basketball, volleyball and track in 1987-88.

"Kristin will play both the point and two guard positions," Selvig said. "She has very good ability, and her knee is just fine. If she could develop more confidence, that really could help us. She is a good shooter and has outstanding skills on the court. She'll see playing time on the court, but we expect to see more improvement from her."

Born January 29, 1971, she is the daughter of Orlin and Carol Omlid.

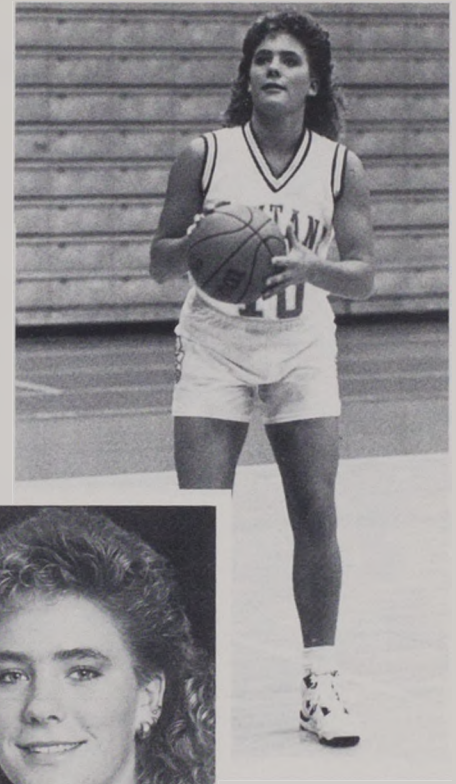

The Omlid profile:

Major: General Studies

Post-school ambition: To be a policewoman or a high school teacher & coach

People who have athletically influenced me the most: My family

Athlete I most admire: Larry Bird

Favorite non-sports hero: My brother, Cody Omlid

Best book I've ever read: Creature

My favorite TV show: Cheers

Movie I most enjoyed: Planes, Trains & Automobiles

Favorite sports teams: Boston Celtics, Denver Broncos

Craziest ambition: Some people claim that it's wanting to be a cop; I say hang gliding

My dream vacation: To travel through Spain

My biggest sports thrill: Playing in the state volleyball championship

Something interesting about me: I've lived in Stevensville all my life. For the last five summers, I've taught children how to swim.



35 KELLY PILCHER

Freshman, 5-7, Guard Missoula, Montana

Twice chosen the state "AA" tournament most Valuable Player, Kelly Pilcher averaged 15.4 points, 4.5 assists and 3.6 steals per game at Big Sky High School. She was the USA Today Montana High School Athlete of the Year, in addition to being selected a nominee for the Sullivan Award. She led her team to two state championship titles and one second-place finish. Team MVP in 1990, she was an all-state and all-conference selection that same year.

In both her sophomore and junior years, she hit a jump shot in overtime to guide Big Sky to two state titles. As a senior, she had the best game of her career with 29 points and was named tournament MVP even though Hellgate won the state title.

In addition to being a standout in basketball, Pilcher was a determined athlete in volleyball and track. She was a two-time all-state selection in volleyball and in track has placed at state in every field event except the triple jump. As a senior she won the shot put (42-3½) and took second in the discus (126'), the javelin (139-10) and the long jump (17-1½). During her junior year she was the shot put champion (41-6½) and took second in the javelin (135-11) and the discus (122-0).

"We are really excited about Kelly," said Selvig. "She has always been a point guard, and she has that point guard mentality. She is a good competitor with good leadership skills. She does some things real well, and she sees the floor. She is going to be a good leader at the guard position for us. How soon she can step in is hard to say, but she'll definitely be battling for court time."

The daughter of Russ and Barbara Pilcher, she was born on June 11, 1972.



The Pilcher profile:

Major: General Studies

Post-school ambition: To coach

Nickname: Pilch

People who have athletically influenced me the most: My family

Athletes I most admire: Michael Jordan, Bo Jackson

Favorite non-sports hero: Vicki Austin

Best book I've ever read: Flowers in the Attic

My favorite TV show: The Cosby Show

Movie I most enjoyed: Pretty Woman

Favorite sports team: Chicago Bulls

Craziest ambition: To hang glide

My dream vacation: To go to Paris

My biggest sports thrill: Making a 3-point shot to win the state title

Something interesting about me: I want to fly to the moon.



41 TERRE TRACY

Senior, 6-0, Forward
Great Falls, Montana

Maintaining a 3.5 in physical therapy, Terre Tracy was a Big Sky All-Academic selection last season. One of Montana's best defensive players, Tracy owns career highs of 15 points, 10 rebounds and six assists, all against Nevada. She played in all 30 games last season, averaging 14.5 minutes per game. She averaged 2.7 points and 2.4 rebounds per game.

Tracy was a two-time all-conference and all-state selection at C.M. Russell High School and was named team MVP and Defensive Player of the Year in 1985. She was the Rustlers' leading scorer and rebounder in 1986. Tracy represented the East in the 1986 Montana All-Star game and was chosen the game MVP when the Eastern Division won the championship.

"Terre had a real nice season last year and became very solid at her position," Selvig said. "She did not make mistakes and did not turn the ball over. She is a very good defender who played the two guard and the three position last season, and I anticipate she will be playing both positions again this year. I look to get some very solid play out of her, and I think Terre will play even better this season. Sometimes her contributions may not be as noticed as some, but she had a very valuable role last year and will have even more of a role this year. In addition, Terre is a very good student."

To Pat and Patti Tracy, she was born on November 9, 1968.

The Tracy profile:

Major: Pre-Physical Therapy/HPE
Post-school ambition: To be a physical therapist in a sports clinic
Nickname: T
People who have athletically influenced me the most: Marge Connors
Athlete I most admire: Michael Jordan
Favorite non-sports hero: William Rudolph
Best book I've ever read: Master of the Game

My favorite TV show: The Cosby Show
Movie I most enjoyed: Pretty Woman
Favorite sports team: Chicago Bulls
Craziest ambition: To win the lottery
My dream vacation: A month in Hawaii
My biggest sports thrill: Winning the 1986 state championship
Something interesting about me: I'm an avid fan of "Days of Our Lives"

Year	-TOTAL-			-3PT-			FT/FTA	FT%	PTS	AVG	OFF REB	DEF REB	TOT REB	AVG	PF/D	AST	TO	BLK	STL	MIN
	G	GS	FG FGA FG%	FG FGA FG%																
1987-88	21	0	12/ 35 .343	0/ 1 .000	4/ 11 .364	28	1.3	11	16	27	1.3	9/0	6	23	1	1	124			
1988-89	25	0	23/ 69 .333	0/ 4 .000	6/15 .400	52	2.1	19	28	47	1.9	16/0	7	16	0	9	195			
1989-90	30	0	31/ 92 .337	1/ 5 .200	18/39 .462	81	2.7	30	43	73	2.4	42/1	33	28	5	26	436			
Totals	76	0	66/196 .337	1/10 .100	28/65 .431	161	2.1	60	87	147	1.9	67/1	46	67	6	36	755			

University of Montana Women's Basketball Series Records

School	W	L	Series Began	School	W	L	Series Began
Alaska-Anchorage	5	1	1977-78	North Idaho	1	0	1974-75
Arkansas	0	2	1982-83	Northeast Louisiana	0	1	1982-83
Boise State	23	6	1975-76	Northern Arizona	6	0	1987-88
Brigham Young	2	2	1981-82	Northern Montana	6	0	1975-76
Cal State Fullerton	2	0	1982-83	Notre Dame	1	0	1986-87
Cal Irvine	2	0	1986-87	Oregon	1	7	1977-78
Calgary	2	0	1983-84	Oregon College of Education	0	2	1977-78
California	2	1	1982-83	Oregon State	1	7	1976-77
Carroll College	11	1	1974-75	Pacific	2	1	1982-83
Central Washington	0	4	1974-75	Pacific Lutheran	0	1	1975-76
Chapman College	1	0	1985-86	Penn State	0	1	1983-84
Colorado	1	1	1978-79	Pepperdine	1	0	1985-86
Colorado State	3	1	1979-80	Portland	2	0	1988-89
Creighton	1	1	1986-87	Portland State	14	3	1976-77
DePaul	1	0	1986-87	Puget Sound	1	0	1984-85
Drake	0	1	1981-82	Rocky Mountain	4	0	1974-75
Eastern Illinois	1	0	1988-89	St. Mary's (Calif.)	3	0	1980-81
Eastern Montana	7	3	1975-76	San Francisco	1	2	1980-81
Eastern Oregon	0	1	1974-75	San Jose State	0	1	1985-86
Eastern Washington	26	9	1974-75	Santa Clara	1	0	1984-85
Flathead Valley CC	5	7	1974-75	Southern California	0	2	1983-84
Florida	0	1	1984-85	Southern Utah State	1	0	1989-90
Gonzaga	7	0	1980-81	Stanford	2	1	1980-81
College of Great Falls	7	0	1978-79	Stephen F. Austin	0	1	1986-87
Hawaii	0	1	1989-90	Texas	0	1	1988-89
Idaho	17	5	1975-76	Texas Christian	1	0	1989-90
Idaho State	19	1	1978-79	U.S. International	1	0	1987-88
Iowa	1	0	1980-81	Utah	6	0	1981-82
Kansas State	1	2	1983-84	Utah State	3	2	1978-79
Lamar	1	0	1987-88	Washington	8	11	1974-75
LaSalle	1	0	1985-86	Washington State	14	9	1974-75
Lethbridge	1	0	1975-76	Wayland Baptist	0	1	1981-82
Minnesota	1	0	1984-85	Weber State	21	2	1977-78
Montana State	30	6	1974-75	West Texas State	0	1	1984-85
Montana Tech	7	0	1977-78	West Virginia	0	1	1984-85
Nebraska	2	0	1986-87	Western Montana	5	0	1974-75
Nevada Reno	9	0	1983-84	Whitworth	1	0	1975-76
North Dakota	1	1	1977-78	Wyoming	3	0	1983-84
North Dakota State	1	0	1977-78				



The Lady Griz Record Book



Team Records

SEASON

Most Wins	28, 1987-88
Scoring Average	73.1, 1989-90
Field Goals	888, 1988-89
Field Goal Attempts	1,957, 1984-85
Field Goal Percentage	47.6%, 1987-88
Three-Point Field Goals.....	55, 1989-90
Three-Point Field Goal Attempts.....	142, 1989-90
Three-Point Field Goal Percentage.....	38.7%, 1989-90
Free Throws.....	524, 1984-85

Free Throw Attempts	750, 1984-85
Free Throw Percentage	69.9%, 1984-85
Rebounds.....	1,381, 1980-81
Rebounding Average.....	46.7, 1979-80
Assists	567, 1986-87
Steals.....	337, 1980-81
Blocked Shots	194, 1988-89
Defensive Scoring Average.....	53.5, 1981-82
Winning Percentage	93.3%, 1987-88

SINGLE GAME

Most Points	105 vs. Weber, 2-3-90
Fewest Points Allowed	23 vs. Rocky Mountain, 12-27-88
Most Rebounds.....	66 vs. MSU, 2-12-81 vs. Utah State, 2-4-82

ATTENDANCE

Single Game	9,258 vs. Montana State, 2-6-88
Season Home Average.....	3,152, 1989-90

Individual Records

CAREER

Most Points	1,470, Lisa McLeod, 1985-89
Most Rebounds	856, Doris Deden Hasquet, 1980-84
Most Assists	511, Margaret Williams, 1982-87
Most Steals.....	301, Cheri Bratt, 1980-84
Most Blocked Shots.....	237, Lisa McLeod, 1985-89

SINGLE GAME

Most Points	35, Jean McNulty vs. Nevada 1-13-90
Most Rebounds	19, Several Players
Most Assists	11, Shannon Cate vs. Washington 11-26-89Karen Ridgeway vs. Western Montana 12-1-86

SEASON

Most Points.....	609, Shannon Cate, 1989-90
Highest Scoring Average	20.4, Jean McNulty, 1989-90
Most Field Goals	251, Jean McNulty, 1989-90
Most Field Goal Attempts.....	520, Jean McNulty, 1989-90
Highest Field Goal Percentage.....	57.2%, Marti Leibenguth, 1985-86
Most Three-Point Field Goals	37, Shannon Cate, 1988-89
Most Three-Point Field Goal Attempts	85, Shannon Cate, 1988-89
Highest Three-Point Field Goal Percentage	43.5%

Most Free Throws.....	123, Shannon Cate, 1989-90
Most Free Throw Attempts	166, Sharla Muralt, 1984-85
Highest Free Throw Percentage	85.2%, Janet Ruetten, 1979-80
Most Rebounds	318, Jill Greenfield, 1980-81
Highest Rebounding Average.....	10.6, Jill Greenfield, 1980-81
Most Assists	209, Margaret Williams, 1986-87
Most Steals	94, Cheri Bratt, 1980-81
Most Blocked Shots	65, Lisa McLeod, 1987-88

Year-by-Year Results

Season	Coach	Record
1974-75	Diana Westbrook	11- 8
1975-76	Barbara Eisenbarth	10-13
1976-77	Eddy McClure	4-14
1977-78	Eddy McClure	8-13
1978-79	Robin Selvig	13-13
1979-80	Robin Selvig	19-10
1980-81	Robin Selvig	22- 8
1981-82	Robin Selvig	22- 5
1982-83	Robin Selvig	26- 4

Season	Coach	Record
1983-84	Robin Selvig	27- 4
1984-85	Robin Selvig	22-10
1985-86	Robin Selvig	27- 4
1986-87	Robin Selvig	26- 5
1987-88	Robin Selvig	28- 2
1988-89	Robin Selvig	27- 4
1989-90	Robin Selvig	27- 3
Totals		319-120



The Lady Griz Record Book



Career Leaders

SCORING

1. Lisa McLeod	1985-89	1470
2. Marti Leibenguth	1984-88	1360
3. Jean McNulty	1985-90	1327
4. Doris Deden Hasquet	1980-84	1248
5. Cheri Bratt	1980-84	1196
6. Anita Novak	1981-85	1158
7. Sharla Muralt	1982-86	1157
8. Dawn Silliker	1984-88	1088
9. Barb Kavanagh	1981-85	1013
10. Cheryl Brandell	1984-89	980
11. Jill Greenfield	1979-81	933
12. Shannon Cate	1989-	921
13. Linda Deden Smith	1976-80	813
14. Juli Eckman	1979-83	799
15. Margaret Williams	1982-87	713
16. Kris Moede	1984-88	709
17. Natalie Chamberlain	1983-87	676
18. Sandy Selvig	1978-81	615
19. Cheryl Sandbak	1975-79	591
20. Janet Ruetten	1979-81	531

REBOUNDING

1. Doris Deden Hasquet	1980-84	856
2. Lisa McLeod	1985-89	830
3. Marti Leibenguth	1984-88	795
4. Anita Novak	1981-85	791
5. Sharla Muralt	1982-85	729
6. Dawn Silliker	1984-88	667
7. Cheri Bratt	1980-84	657
8. Linda Deden Smith	1976-80	626
9. Jean McNulty	1985-90	581
10. Jill Greenfield	1979-81	570
11. Sandy Selvig	1978-81	515
12. Candie Stevens	1976-80	474
13. Shari Thesenvitz	1980-83	439
14. Cheryl Brandell	1984-89	432
15. Marti Kinzler	1987-	409
16. Shannon Cate	1988-	408
17. Kris Haasl	1986-90	400
18. Juli Eckmann	1979-83	295
19. Linda Mendel	1985-90	291
20. Sheila Sullivan	1975-79	283

ASSISTS

1. Margaret Williams	1982-87	511
2. Cheri Bratt	1980-84	488
3. Cheryl Brandell	1984-89	424
4. Barb Kavanagh	1982-85	378
5. Dawn Silliker	1984-88	287

TOP SCORING PERFORMANCES

Pts.	Name	Game	Year
35	Jean McNulty	Nevada-Reno	1990
32	Jill Greenfield	Boise State	1980
32	Shannon Cate	Eastern Washington	1990
		(Big Sky Final)	
31	Sharla Muralt	Montana State	1984
		(MWAC Semi-Finals)	
30	Jean McNulty	Washington	1989
30	Jean McNulty	Portland State	1989
30	Jean McNulty	Hawaii	1990
		(NCAA 1st Round)	
30	Shannon Cate	Washington State	1989
30	Jill Greenfield	Eastern Washington	1981
30	Doris Deden Hasquet	Carroll College	1982
29	Shannon Cate	Boise State	1990
29	Jean McNulty	Brigham Young	1989
29	Lisa McLeod	Idaho State	1987
29	Jill Greenfield	Weber State	1981
27	Jean McNulty	Northern Arizona	1990
27	Doris Deden Hasquet	Eastern Washington	1984
27	Marti Leibenguth	Stanford	1988
		(NCAA 2nd Round)	
26	Shannon Cate	Kansas State	1989
26	Shannon Cate	San Francisco	1989
26	Jean McNulty	Montana State	1990
26	Jill Greenfield	Washington	1981
26	Marti Leibenguth	Idaho State	1988
25	Jean McNulty	Weber State	1990
25	Anita Novak	Montana Tech	1983
25	Sharla Muralt	College of Great Falls	1985
25	Marti Leibenguth	Idaho	1988

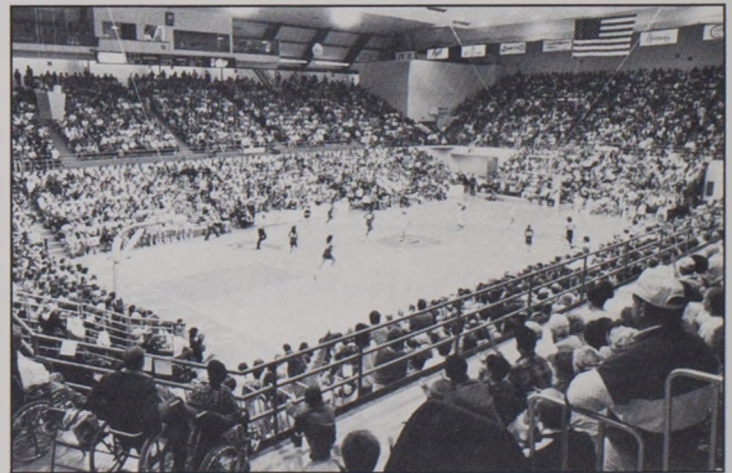

TOP REBOUNDING PERFORMANCES

Reb.	Name	Game	Year
19	Sandy Selvig	Flathead Valley CC	1979
19	Doris Deden Hasquet	Weber State	1983
19	Sharla Muralt	College of Great Falls	1985
18	Jill Greenfield	Idaho	1981
17	Jill Greenfield	College of Great Falls	1981
17	Sharla Muralt	BYU	1982
17	Marti Leibenguth	Boise State	1988
16	Jill Greenfield	Eastern Washington	1981
16	Anita Novak	Gonzaga	1982
16	Marti Leibenguth	Eastern Washington	1988

FRESHMAN RECORDS

Pts.	Name	Game	Year
21	Doris Deden Hasquet	Alaska-Anchorage	1981
	Dawn Silliker	Minnesota	1985
	Dawn Silliker	Eastern Washington	1985

Reb.	Name	Game	Year
17	Sharla Muralt	BYU	1982



Lady Griz Basketball Awards



Most Valuable Player Award

- 1990—Shannon Cate
- 1989—Lisa McLeod
- 1988—Marti Leibenguth
- 1987—Lisa McLeod
- 1986—Marti Leibenguth
- 1985—Barb Kavanagh
- 1984—Cheri Bratt
- 1983—Cheri Bratt
- 1982—Doris Deden Hasquet
- 1981—Jill Greenfield
- 1980—Jill Greenfield

Shannon Green Most Inspirational Award

(Began in 1982)

- 1990—Vicki Austin
- 1989—Cheryl Brandell
- 1988—Cheryl Brandell
- 1987—Laurie Strube
- 1986—Margaret Williams
- 1985—Barb Kavanagh
- 1984—Barb Kavanagh
- 1983—Barb Kavanagh
- 1982—Sue Habbe

Grace Geil Most Improved Player Award

(Began in 1985)

- 1990—Marti Kinzler
- 1989—Vicki Austin
- 1988—Karyn Ridgeway
- 1987—Jean McNulty
- 1986—Marti Leibenguth
- 1985—Kris Moede

Theresa Rhoads Award

(Given to the player who best exemplifies Lady Griz basketball)

- 1990—Jean McNulty
- 1989—Jean McNulty
- 1988—Dawn Silliker
- 1987—Marti Leibenguth
- 1986—Natalie Streeter
- 1985—Sharla Muralt
- 1984—Doris Deden Hasquet
- 1983—Juli Eckmann

Outstanding Defensive Player Award

- 1990—Kris Haasl
- 1989—Lisa McLeod
- 1988—Lisa McLeod
- 1987—Margaret Williams
- 1986—Margaret Williams
- 1985—Anita Novak
- 1984—Anita Novak
- 1983—Shari Thesenvitz
- 1982—Cheri Bratt
- 1981—Sandy Selvig

All-Big Sky Selections

- 1989-90
- Jean McNulty
 - Shannon Cate
 - Marti Kinzler

- 1988-89
- Lisa McLeod
 - Cheryl Brandell
 - Vicki Austin
 - Shannon Cate

- 1987-88
- Marti Leibenguth
 - Cheryl Brandell



Montana greets Lisa McLeod and Cheryl Brandell accept the 1989 Big Sky Championship trophy.



UM's Sheila Stearns & Gary Hughes along with Sharon Holmberg of the Big Sky Conference present the awards to the 1990 Big Sky champions, the Lady Griz.

1989-90 BIG SKY CONFERENCE STANDINGS

	Conference	Overall
Montana	16-0	27-3
Idaho	11-5	20-9
Boise State	11-5	19-12
Eastern Washington	7-9	11-17
Montana State	7-9	12-15
Idaho State	6-10	13-14
Northern Arizona	6-10	11-17
Weber State	6-10	10-18
Nevada	2-14	6-21



Ron Stephenson
Commissioner

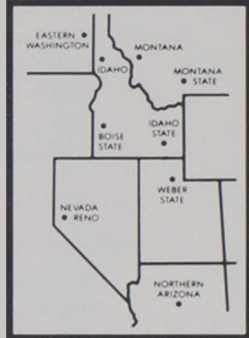

Dr. Sharon Holmberg
Commissioner Compliance

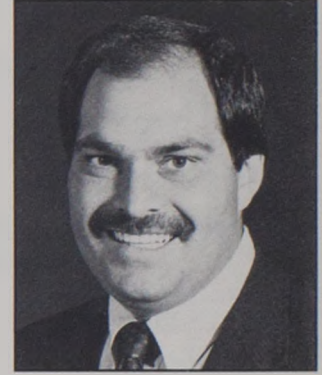

Arnie Sgalio
Commissioner Information

The Big Sky Athletic Conference is currently in its twenty-eighth season of operation with championships being conducted in 12 sports, including men's and women's basketball, cross country, tennis, indoor and outdoor track and field, women's volleyball and football. The Big Sky has nine member institutions and is affiliated as NCAA Division I in all sports except football, which is classified as Division I-AA.

The 1990-91 athletic season in the Big Sky Conference is the third in which the league will sponsor championship competition in women's sports. On July 1, 1988, the Mountain West Athletic Conference located in Cheney, Wash., merged with the Big Sky, moving and combining office staffs in Boise, Idaho. The Mountain West Conference had been in existence since 1982.

The Big Sky Conference consists of Boise State University, Eastern Washington University, the University of Idaho, Idaho State University, the University of Montana, Montana State University, the University of Nevada in Reno, Northern Arizona University and Weber State University. Formed in 1963, the Big Sky consisted of charter members Idaho, Idaho State, Gonzaga University, Montana, Montana State and Weber State.

Boise State and Northern Arizona joined the league July 1, 1970 in the Big Sky's first expansion. Nevada was admitted to the league July 1, 1979, replacing former charter member Gonzaga. On July 1, 1987, Eastern Washington became the Big Sky's ninth member. When all nine members of the Mountain West Conference and Big Sky Conference were parallel, the way was paved to merge the two leagues.

The Big Sky Conference has member institutions in six states and covers more than 220,000 square miles. The Big Sky is one of two major conferences located in the Rocky

Mountain region.

The name BIG SKY originated in a novel authored in 1947, by A. B. Guthrie of Great Falls, Mont., entitled *The Big Sky*. Jack Hollowell, former Montana Advertising Director, promoted the Big Sky theme for the Treasure State. Harry Missildine, of the Spokane Spokesman-Review, called for the conference to be named "the Big Sky Conference" in his column of February 20, 1963. On February 25, 1963, the Conference name was adopted by presidents of the newly formed league during a meeting in Spokane, Wash.

Ron Stephenson is the current Conference Commissioner, taking over the post July 1, 1981 from Steve Belko, who had served since 1977. John Robing was the league's second Commissioner, serving from 1971 until 1977. Jack Friel was the Big Sky's first Commissioner, serving from 1963 to 1971.

Dr. Sharon Holmberg currently serves as the Assistant Commissioner/Compliance Services of the Big Sky after guiding the Mountain West from its beginning in 1982 until its recent merger with the Big Sky.

Arnie Sgalio serves as the Big Sky's Assistant Commissioner/Information Services, beginning his 12th year in that position, while Colleen Reilly is the Assistant Information director, coming to the Big Sky from the Eastern College Athletic Conference.

Art Mendini is in his third year with the Big Sky as the league's first full-time Supervisor of Officials while Kay Johnson is the Big Sky's Administrative Assistant, in her fourth year at that post.

Also joining the Big Sky staff this season is Ray Willis, Jr., the Big Sky's intern and a former basketball player at Montana State.

Lady Griz & the Conference Playoffs

- 1989-90: Won the Big Sky Tournament, defeating Idaho 64-69
- 1988-89: Won the Big Sky Tournament, defeating Idaho 63-49
- 1987-88: Won the Mountain West Tournament, defeating Eastern Washington 79-53
- 1986-87: Placed second, losing to Eastern Washington 77-74
- 1985-86: Won the Mountain West Tournament, defeating Eastern Washington 65-39
- 1984-85: Placed second, losing to Idaho 80-57
- 1983-84: Won the Mountain West Tournament, defeating Eastern Washington 77-62
- 1982-83: Won the Mountain West Tournament, defeating Weber State 66-63
- 1981-82: Placed first in the Northwest Women's Basketball League (12-0)
- 1980-81: Placed third in the Northwest Women's Basketball League (9-3)
- 1979-80: Placed fourth in the Northwest Women's Basketball League (7-6)
- 1978-79: Placed fourth in the Northwest Women's Basketball League (5-6)

NCAA Women's Athletics Celebrate 10th Anniversary

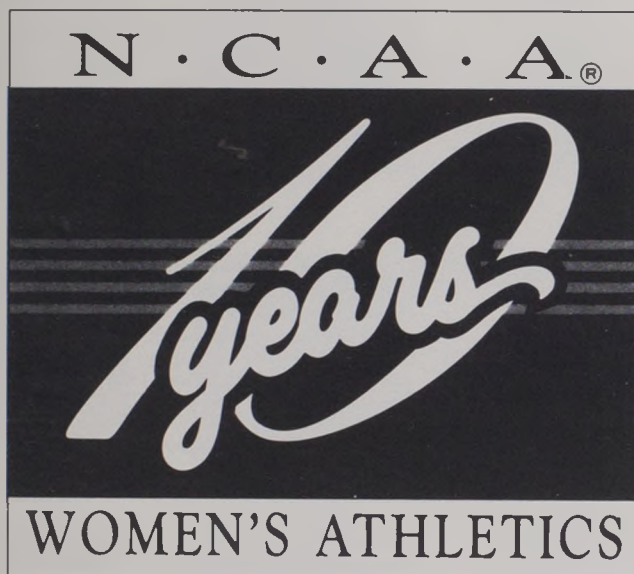

The National Collegiate Athletic Association and its member institutions and conferences will celebrate the first decade of women's sports championships beginning this fall.

Overall, female student-athletes participate in 16 different NCAA intercollegiate sports. Twelve of those will be reaching their 10th anniversary during the 1990-91 academic year.

A number of recognition and anniversary celebration events and projects are being planned by the national office to salute the first decade of women's athletics in the NCAA.

The celebration activities will involve three National Collegiate Championships in fencing, golf and gymnastics, plus nine additional Women's Championships in BASKETBALL, cross country, field hockey, softball, swimming, tennis, volleyball, outdoor track and lacrosse. All 12 sports

included female participation in the 1981-82 academic year.

Several special events are currently in the planning stages. Included are special multimedia salutes at the women's 10th Final Four in New Orleans and at the annual NCAA Convention, scheduled for January in Nashville, Tennessee.

The most outstanding player in women's basketball over this ten-year period would have to be Cheryl Miller of Southern California. She is the only player who has received the Most Valuable Player award of the Women's Final Four twice.

Every athlete competing in a 10th anniversary championship this year will receive a commemorative pin during the academic year, while a number of former athletes, current and former coaches and administrators will be saluted and recognized throughout the various championship seasons.

Women's basketball has been an active sport at the University of Montana since the 1974-75 academic year. Diana Westbrook was the first Lady Griz coach, compiling a record of 11-8.

Among schools with 300 or more victories in Division I, Montana leads the Big Sky Conference. The Lady Griz are ranked 34th with 319 total wins in the history of the program. Long Beach State leads the nation with 510 wins. Montana, however, is 14th in the nation in winning percentage, winning 72.7 percent of its games over a 16-year period. Louisiana Tech leads that category, winning 86.8 percent of its games in 16 years.

Next year women's basketball will celebrate its 100th anniversary of existence.

A special thanks to Robert Sprenger, Assistant Executive Director of the NCAA, and Mitchell Parkinson, women's Sports Information Director at Southern Illinois University at Carbondale, for providing information to make this page possible.

LADY GRIZ POSTSEASON ACTION

- 1989-90: NCAA First Round: Lost to Hawaii 83-78 at home (8,407 Attendance)
- 1988-89: NCAA First Round: Defeated Cal State-Fullerton 82-67 at home (6,074)
Second Round: Lost to Texas 83-54 away (9,108)
- 1987-88: NCAA Second Round: Lost to Stanford 74-72 in overtime at home (8,709)
- 1986-87: WNIT: Lost to Arkansas 92-74 (600)
Defeated DePaul 75-73 (600)
Lost to Stephen F. Austin 78-68 (600)
- 1985-86: NCAA First Round: Defeated Utah 58-46 at home (2,267)
Second Round: Lost to Southern Cal 81-50 away (857)
- 1984-85: WNIT: Lost to Florida 70-49 (300)
Lost to West Texas State 71-66 (350)
Lost to West Virginia 62-60 (100)
- 1983-84: NCAA First Round: Defeated Oregon State 56-47 at home (4,030)
Second Round: Lost to Southern Cal 76-51 away (3,718)
- 1982-83: NCAA First Round: Lost to Northeast Louisiana 72-53 away (2,761)
- 1981-82: AIAW: Lost to Wayland Baptist 57-52 (Attendance unknown)
- 1980-81: AIAW: Lost to Oregon State 72-54 (Attendance unknown)
Defeated Washington 56-45 (Attendance unknown)

1990-91 Lady Griz Opponents



Doug Bruno
Head Coach



Beth Hasenmiller

DePaul

Nov. 23-24
Location: Chicago, IL
Conference: North Star
Nickname: Blue Demons
Colors: Royal Blue & Scarlet
Enrollment: 15,387
Athletic Director: Bill Bradshaw
SID: John Lanctot



Office Phone: (312) 362-8551
Home Phone: (312) 528-2644
Home Court: Alumni Hall (5,300)
Head Coach: Doug Bruno
Alma Mater: DePaul, 1973
Record: 72-36, 4 yrs.
1989-90 Record: 22-10/10-2, 2nd
Series Record: UM leads 1-0, 1986-87



Joe Mullaney, Jr.
Head Coach



Margaret McKeon

St. John's

Nov. 23-24 @ DePaul
Location: Jamaica, NY
Conference: Big East
Nickname: The Express
Colors: Red & White
Enrollment: 19,500
Athletic Director: John W. Kaiser
SID: Mary Donovan



Office Phone: (718) 990-6367
Home Phone: (718) 357-4208
Press Row Phone: (718) 990-5302
Home Court: Alumni Hall (6,008)
Head Coach: Joe Mullaney, Jr.
Alma Mater: Providence, 1978
Record: 97-78, 6 Yrs./163-105, 9 Yrs.
1989-90 Record: 12-17/5-11, 7th
Series Record: First Meeting



Jerry Henderson
Head Coach



Lisa Scott

Mississippi State

Nov. 23-24 @ DePaul
Location: Starkville, MS
Conference: Southeastern
Nickname: Lady Bulldogs
Colors: Maroon & White
Enrollment: 13,141
Athletic Director: Larry Templeton
SID: Teri Smith



Office Phone: (601) 325-2703
Home Phone: (601) 324-2870
Press Row Phone: (601) 325-3776
Home Court: Humphrey Coliseum (10,000)
Head Coach: Jerry Henderson
Alma Mater: Mississippi College, 1963
Record: 9-19, 1 Yr.
1989-90 Record: 9-19/0-9, 10th
Series Record: First Meeting



Julie Holt
Head Coach



Jennifer Mountain

Gonzaga

Nov. 29
Location: Spokane, WA
Conference: West Coast
Nickname: Bulldogs; Zags
Colors: Blue, White & Red
Enrollment: 3,500
Athletic Director: Dan Fitzgerald
SID: Oliver Pierce



Office Phone: (509) 328-4220 Ext. 6373
Press Row Phone: (509) 328-4220 Ext. 4224
Home Court: Charlotte Y. Martin Centre (4,000)
Head Coach: Julie Holt
Alma Mater: Stephen F. Austin, 1979
Record: 10-17, 2 Yrs./83-135, 8 Yrs.
1989-90 Record: 10-17/5-9, 5th
Series Record: UM leads 7-0, 1980-81



Tina Slinker
Head Coach



Ramona Black

North Texas

Dec. 7-8 Domino's
Location: Denton, TX
Conference: Southland
Nickname: Lady Eagles
Colors: Green & White
Enrollment: 27,000
Athletic Director: Corky Nelson
SID: Robb Coffey



Office Phone: (817) 565-2664
Home Phone: (817) 482-6602
Press Row Phone: (817) 565-3998
Home Court: NTSU Coliseum (10,000)
Head Coach: Tina Slinker
Alma Mater: Wayland Baptist, 1978
Record: 16-11, 1 Yr.
1989-90 Record: 16-11/7-7, 4th
Series Record: First Meeting



John Miller
Head Coach



Mary Greybush

LaSalle

Dec. 7-8 Domino's
Location: Philadelphia, PA
Conference: Metro Atlantic
Nickname: Explorers
Colors: Blue & Gold
Enrollment: 6,615
Athletic Director: Robert Mullen
SID: Dawn Wright

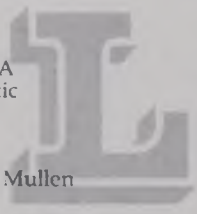

Office Phone: (215) 951-1605
Home Phone: (215) 576-7375
Home Court: Hayman Hall (1,000)
Head Coach: John Miller
Alma Mater: St. Charles Seminary, 1969
Record: 89-29, 4 Yrs.
1989-90 Record: 15-14/4-6, 7th
Series Record: UM leads 1-0, 1985-86



Maryalce Jeremiah
Head Coach



Genia Miller

Cal State-Fullerton

Dec. 7-8 Domino's
Location: Fullerton, CA
Conference: Big West
Nickname: Titans
Colors: Blue, Orange & White
Enrollment: 24,500
Athletic Director: Ed Carroll
SID: Cindy Walton



Office Phone: (714) 773-3970
Home Phone: (714) 993-5404
Press Row Phone: (714) 773-3970
Home Court: Titan Gym (4,000)
Head Coach: Dr. Maryalce Jeremiah
Alma Mater: Cedarville College, 1965
Record: 76-68, 5 Yrs./339-211, 21 Yrs.
1989-90 Record: 14-14/9-9, 5th
Series Record: UM leads 2-0, 1982-83

1990-91 Lady Griz Opponents



Elaine Elliott
Head Coach



Kristi Smith

Utah

Dec. 14
Location: Salt Lake City, UT
Conference: Western Athletic
Nickname: Utes
Colors: Crimson & White
Enrollment: 24,000
Athletic Director: Dr. Chris Hill
SID: Liz Abel



Office Phone: (801) 581-3511
Home Phone: (801) 596-1650
Press Row Phone: (801) 581-6656
Home Court: Huntsman Center (15,000)
Head Coach: Elaine Elliott
Alma Mater: Boise State, 1977
Record: 139-64, 7 Yrs.
1989-90 Record: 20-10/6-4, 3rd
Series Record: UM leads 6-0, 1981-82



Jeanie C. Wilson
Head Coach



Lisa Rathbun

Brigham Young

Dec. 15
Location: Provo, UT
Conference: Western Athletic
Nickname: Cougars
Colors: Royal Blue & White
Enrollment: 26,900
Athletic Director: Lu Wallace
SID: Patricia Knoell



Office Phone: (801) 378-4908
Home Phone: (801) 225-2897
Press Row Phone: (801) 378-3675
Home Court: Marriott Center (22,700)
Head Coach: Jeanie C. Wilson
Alma Mater: BYU, 1974
Record: 10-17, 1 Yr.
1989-90 Record: 10-17/2-8, 5th
Series Record: Tied 2-2, 1981-82



Gordon Kerbs
Head Coach



Shanna Draper

Southern Utah

Dec. 17
Location: Cedar City, UT
Conference: Independent
Nickname: Thunderbirds
Colors: Scarlet, Blue & White
Enrollment: 3,400
Athletic Director: Jack Bishop
SID: Jim Robinson

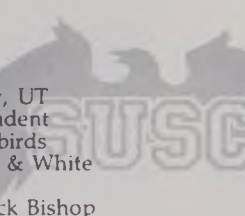

Office Phone: (801) 586-7752
Home Phone: (801) 477-3479
Press Row Phone: (801) 586-7858
Home Court: Centrum (5,300)
Head Coach: Gordon Kerbs
Alma Mater: Southern Utah, 1974
Record: First Year
1989-90 Record: 5-25
Series Record: UM leads 3-2, 1981-82



Joe Ciampi
Head Coach



Carolyn Jones

Auburn

Dec. 20 in Eugene, OR
Location: Auburn, AL
Conference: Southeastern
Nickname: Lady Tigers
Colors: Burnt Orange & Navy Blue
Enrollment: 21,701
Athletic Director: Pat Dye
SID: Karen Frascona



Office Phone: (205) 844-9701
Home Phone: (205) 821-9730
Press Row Phone: (205) 844-1933
Home Court: Eaves-Memorial Coliseum (12,500)
Head Coach: Joe Ciampi
Alma Mater: Mansfield State, 1968
Record: 282-69, 11 Yrs./321-79, 13 Yrs.
1989-90 Record: 28-7/7-2, 2nd
Series Record: First Meeting



Elwin Heiny
Head Coach



Trina McCartney

Oregon

Dec. 21
Location: Eugene, OR
Conference: Pac-10
Nickname: Ducks
Colors: Yellow & Green
Enrollment: 17,500
Athletic Director: Bill Byrne
SID: David Williford

Office Phone: (503) 346-2251
Home Phone: (503) 345-0145
Press Row Phone: (503) 346-4497
Home Court: McArthur Court (10,063)
Head Coach: Elwin Heiny
Alma Mater: German Sports Academy, 1969
Record: 274-113, 14 Yrs.
1989-90 Record: 17-12/9-9, 4th
Series Record: Oregon leads 7-1, 1977-78



Harold Rhodes
Head Coach



Angie Miller

Washington State

Dec. 30
Location: Pullman, WA
Conference: Pac-10
Nickname: Cougars
Colors: Crimson & Gray
Enrollment: 17,500
Athletic Director: Jim Livengood
SID: Rod Commons/Greg Walker



Office Phone: (509) 335-0270
Home Phone: Commons (509) 332-8309
Press Row Phone: (509) 335-0270
Home Court: Bohler Gym (5,000)
Head Coach: Harold Rhodes
Alma Mater: Washington State, 1977
Record: 83-135, 8 Yrs.
1989-90 Record: 17-11/9-9, 4th
Series Record: UM leads 14-9, 1974-75



June Daugherty
Head Coach



Lyndsie Rico

Boise State

Jan. 11 & Feb. 10
Location: Boise, ID
Conference: Big Sky
Nickname: Broncos
Colors: Blue & Orange
Enrollment: 11,600
Athletic Director: Carol Ladwig
SID: Lori Orr Hays



Office Phone: (208) 385-3438
Home Phone: (208) 343-8104
Press Row Phone: (208) 385-1503
Home Court: BSU Pavilion (12,200)
Head Coach: June Daugherty
Alma Mater: Ohio State, 1978
Record: 19-12, 1 Yr.
1989-90 Record: 19-12/11-5, 3rd
Series Record: UM leads 23-6, 1975-76

1990-91 Lady Griz Opponents



Bill Smithpeters
Head Coach



Heidi Robinson

Eastern Washington

Jan. 4 & Feb. 16
Location: Cheney, WA
Conference: Big Sky
Nickname: Eagles
Colors: Red & White
Enrollment: 8,000
Athletic Director: Darlene Bailey
SID: Dave Cook



Office Phone: (509) 359-6334
Home Phone: (509) 489-2248
Press Row Phone: (509) 359-6334
Home Court: Reese Court (5,000)
Head Coach: Bill Smithpeters
Alma Mater: Otterbein, 1957
Record: 253-157, 14 Yrs.
1989-90 Record: 11-17/7-9, 4th
Series Record: UM leads 26-9, 1974-75



Laurie Turner
Head Coach



Sherry Peterson

Idaho

Jan. 6 & Feb. 15
Location: Moscow, ID
Conference: Big Sky
Nickname: Lady Vandals
Colors: Silver & Gold
Enrollment: 12,499
Athletic Director: Kathy Clark
SID: Roger McAfee



Office Phone: (208) 885-0245
Home Phone: (208) 882-3858
Press Row Phone: (208) 885-0211
Home Court: Kibbie-ASUI Dome (10,000)
Head Coach: Laurie Turner
Alma Mater: Washington State, 1979
Record: 53-59, 5 yrs./130-92, 8 Yrs.
1989-90 Record: 20-9/11-5, 2nd
Series Record: UM leads 17-5, 1975-76



Ted Anderson
Head Coach



Greta Garver

Idaho State

Jan. 10 & Jan. 25
Location: Pocatello, ID
Conference: Big Sky
Nickname: Bengals
Colors: Orange & Black
Enrollment: 8,740
Athletic Director: Randy Hoffman
SID: Dave Geringer

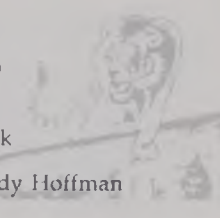

Office Phone: (208) 236-2621
Home Phone: (208) 232-6480
Press Row Phone: Holt (208) 236-2952
Home Court: Reed Gym (3,600) & Holt Arena (7,938)
Head Coach: Ted Anderson
Alma Mater: Western Montana, 1966
Record: 29-49, 3 yrs./131-107, 9 Yrs.
1989-90 Record: 13-14/6-10, 6th
Series Record: UM leads 19-1, 1978-79



Judy Spoelstra
Head Coach



Sandy Neiss

Montana State

Jan. 26 & Feb. 2
Location: Bozeman, MT
Conference: Big Sky
Nickname: Bobcats
Colors: Blue & Gold
Enrollment: 10,100
Athletic Director: Dr. Ginny Hunt
SID: Tom Schulz

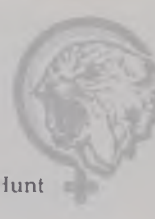

Office Phone: (406) 944-5130
Home Phone: (406) 586-4973
Press Row Phone: (406) 994-3210
Home Court: Worthington Arena (7,852)
Head Coach: Judy Spoelstra
Alma Mater: Oregon State, 1983
Record: 12-15, 1 Yr.
1989-90 Record: 12-15/7-9, 4th
Series Record: UM leads 30-6, 1974-75



Tommy Gates
Head Coach



Nicole Smith

Nevada

Jan. 17 & March 3
Location: Reno, NV
Conference: Big Sky
Nickname: Wolf Pack
Colors: Blue & Silver
Enrollment: 11,200
Athletic Director: Angela D. Taylor
SID: Michael E. Holen



Office Phone: (702) 784-4567
Home Phone: (702) 786-5377
Home Court: Old Gym (2,700)
Head Coach: Tommy Gates
Alma Mater: Texas Wesleyan, 1985
Record: First Year
1989-90 Record: 6-21/2-14, 9th
Series Record: UM leads 9-0, 1983-84



Linda Bruns
Head Coach



Angie Baxter

Northern Arizona

Jan. 19 & March 1
Location: Flagstaff, AZ
Conference: Big Sky
Nickname: Lady Lumberjacks
Colors: Blue & Gold
Enrollment: 16,500
Athletic Director: Tom Jurich
SID: Mary Norby



Office Phone: (602) 523-6330
Home Phone: (602) 527-8704
Press Row Phone: (602) 523-7724
Home Court: J. Lawrence Walkup Skydome
Head Coach: Linda Bruns
Alma Mater: Montana, 1964
Record: First Year/175-142, 11 Yrs.
1989-90 Record: 11-17/6-10, 7th
Series Record: UM leads 6-0, 1987-88



Carla Taylor
Head Coach



Melanie Knott

Weber State

Feb. 8 & Feb. 23
Location: Ogden, UT
Conference: Big Sky
Nickname: Lady Wildcats
Colors: Purple & White
Enrollment: 12,900
Athletic Director: Richard Hannan
SID: Nan Holyoak

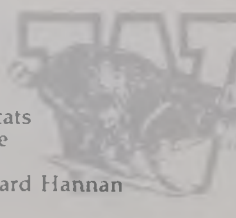

Office Phone: (801) 626-6012
Home Phone: (801) 479-0687
Press Row Phone: (801) 626-6588
Home Court: Dee Events Center (11,500)
Head Coach: Carla Taylor
Alma Mater: Weber State, 1984
Record: 27-27, 2 Yrs.
1989-90 Record: 10-18/6-10, 6th
Series Record: UM leads 21-2, 1977-78

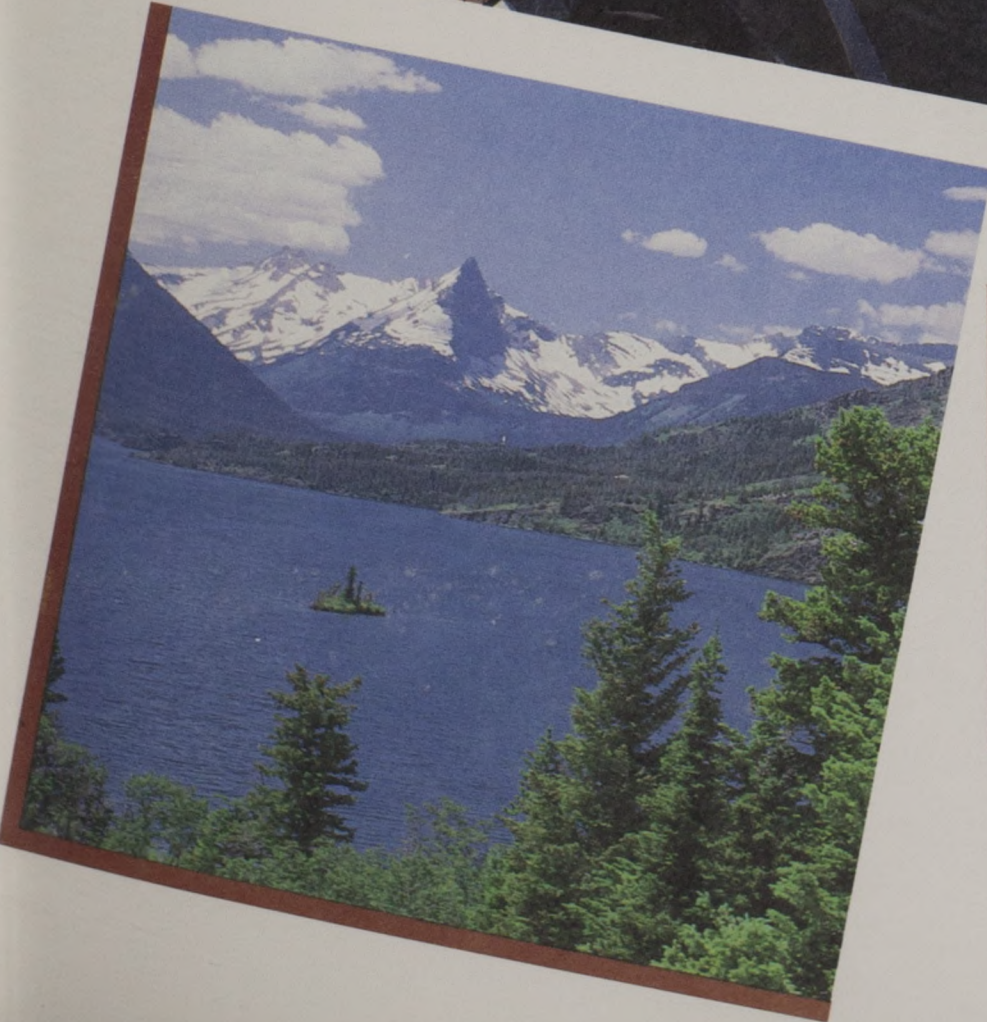
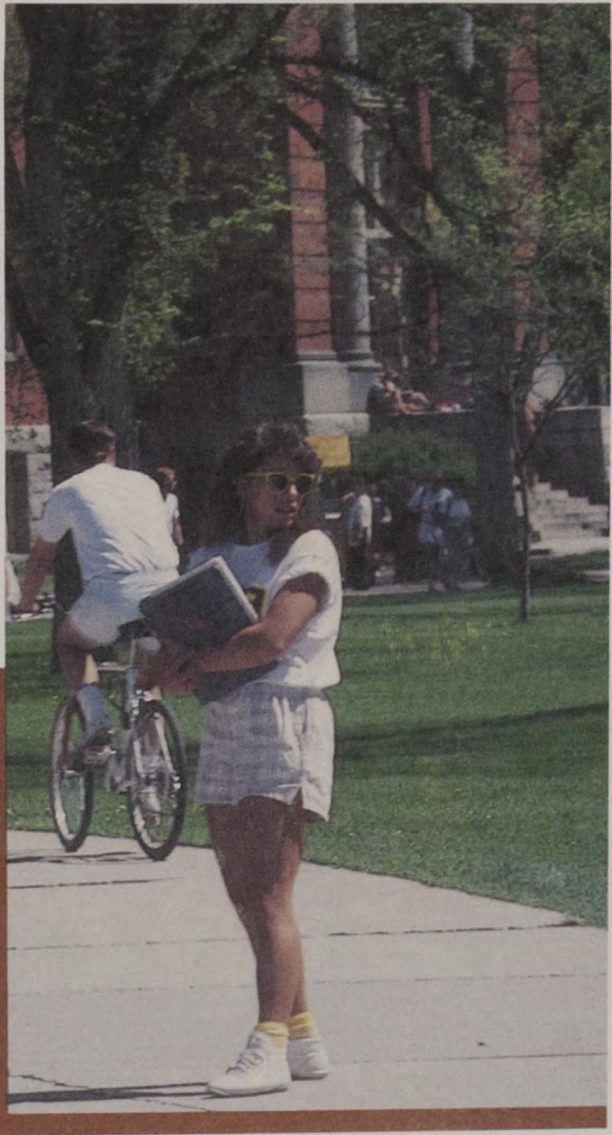
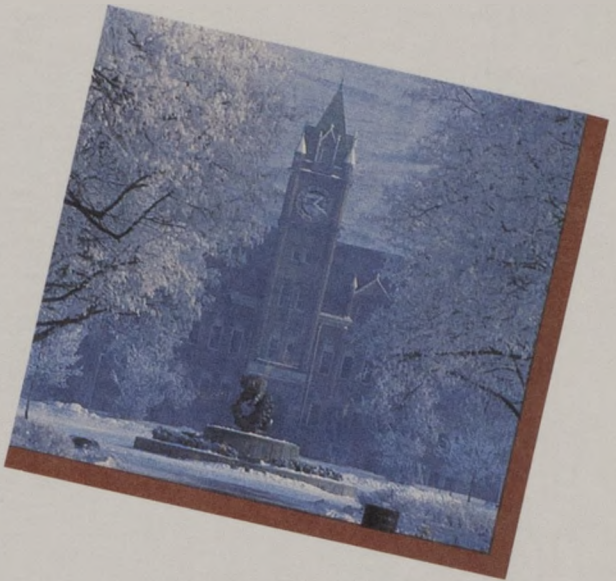
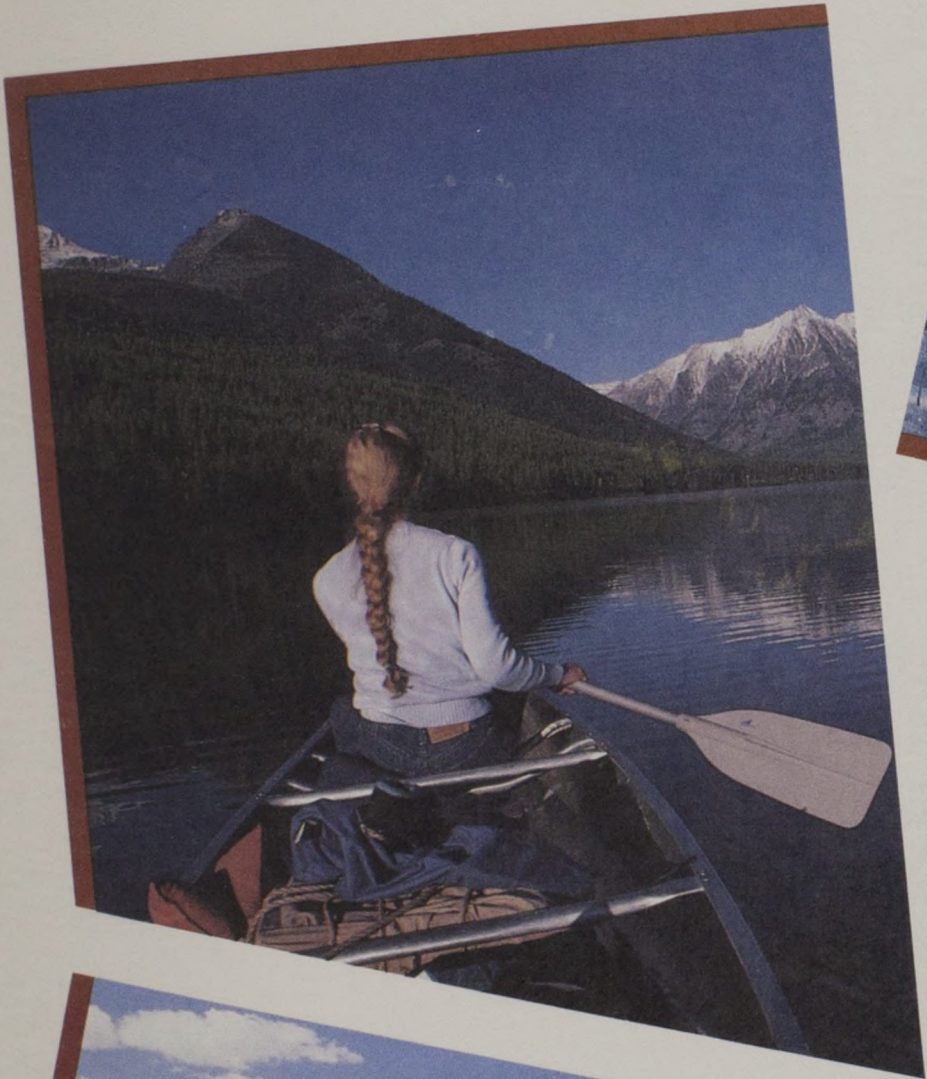

April 7/2



THE PHOTO ABOVE is the Montana-Montana State game in February of 1988 when a record high of 9,258 fans came to watch the intra-state rivalry in Dahlberg Arena. The Lady Griz won that game 67-59 as Lisa McLeod, UM's all-time leading scorer, scored 18 points. This photo was provided by Geoffrey Sutton.

Ranking The University of Montana Lady Griz were ranked as high as **13th in the Associated Press Poll** during the 1987-88 season. UM received votes in both the AP and the USA Today polls throughout the 1989-90 season.

Postseason The Lady Griz have participated in postseason tournaments the last 12 seasons in-a-row, including **six NCAA tournaments**. In 1989-90, UM hosted 16th-ranked Hawaii in the first round of the NCAA tournament in front of 8,407 fans in Dahlberg Arena.

Attendance For the last three years in-a-row, the Lady Griz have been ranked in the **top ten in attendance among Division I schools**. Last season Montana was ninth, averaging 3,152 fans per home game, a figure which set a new school record. UM had one of the biggest crowds in the nation with 9,258 at an intra-state battle against Montana State in 1988 (see photo above).

20-Win Seasons The Lady Griz have one of the **Top 5 winningest programs in the nation** over the past decade. Montana has won at least 20 games each of the last 10 seasons and has a record of 254-49 during the 1980s.

Head Coach Robin Selvig The **sixth winningest active Division I coach**, former Grizzly standout Robin Selvig has a school record of 286 victories. His overall record is 286-72 for a winning percentage of 79.9 percent. His teams have won regular season titles eight of the past nine seasons. Selvig has earned 11 Coach of the Year awards from the conference and the district.

1978-79	13-13	Conference Tournament
1979-80	19-10	Conference Tournament
1980-81	22-8	Conference Tournament
1981-82	22-5	AIAW National Tournament
1982-83	26-4	NCAA Tournament
1983-84	27-4	NCAA Tournament (Sweet 16)
1984-85	22-10	Women's NIT
1985-86	27-4	NCAA Tournament (2nd Round)
1986-87	26-5	Women's NIT
1987-88	28-2	NCAA Tournament (2nd Round)
1988-89	27-4	NCAA Tournament (2nd Round)
1989-90	27-3	NCAA Tournament (1st Round)