

9-1-1967

1967 Grizzly Football Yearbook

University of Montana—Missoula. Athletics Department

Let us know how access to this document benefits you.

Follow this and additional works at: https://scholarworks.umt.edu/grizzlyfootball_yearbooks

Recommended Citation

University of Montana—Missoula. Athletics Department, "1967 Grizzly Football Yearbook" (1967). *Grizzly Football Yearbook, 1939-2018*. 17.

https://scholarworks.umt.edu/grizzlyfootball_yearbooks/17

This Yearbook is brought to you for free and open access by the Intercollegiate Athletics at ScholarWorks at University of Montana. It has been accepted for inclusion in Grizzly Football Yearbook, 1939-2018 by an authorized administrator of ScholarWorks at University of Montana. For more information, please contact scholarworks@mso.umt.edu.

1967
OFFICIAL
UNIVERSITY OF MONTANA
FOOTBALL GUIDE



Dedicated to
Eddie Chinske 1906-1967

Edon Bill Botcher Peters
Chinske
Smith
Brown
Swan

In Memoriam

ED CHINSKE, 1905-1967

KGVO Radio Editorial

by

Don Weston

EDITOR—Ed Chinske, UM golf coach and former head football coach, died while playing golf on June 27, 1967. To Ed Chinske, this 1967 University of Montana football brochure is dedicated as a small token of appreciation for the many things he did for the University. The following editorial was aired on KGVO Radio and Television July 1 and 2, 1967.

This comes under the heading of something that should have been said to a friend before it was too late. To Ed Chinske, thank you, and well done.

Ed's unexpected and untimely death stunned all of Montana. We all have a special place in our memories for Ed Chinske, whether we knew him as a close friend, or as a colorful sports figure. He added something to Missoula and Montana that made them more fun and better places in which to live.

We remember those years in the late 30's when he led the Spartans of Missoula County High School to a winning tradition. We remember his flamboyant direction of the Spartan teams that won four straight championships from 1942-45. We remember his wide grin on the golf course, and his return to HIS University—Montana, the school that was indeed his.

And Missoula was his town. He loved it here, and helped make it a better place for his having been here.

As a coach he is best remembered for his victories. But above all, he was a teacher of young men. In this he excelled. He taught them the will to win and, at the same time, taught them how to lose. And he also imparted that zest for life that makes his passing so difficult for those of us who were fortunate enough to know him.

1967 Football Brochure University of Montana

CONTENTS

Ed Chinske, In Memoriam	Inside Front
Contents, Travel Information	1
Schedules, 1966 Results	2
General Information, Grid and Athletic Staffs	3
School and President	4
Athletic Director, Football Staff	5- 6
1967 Outlook	7
Team Breakdown	8
Player Briefs	9-17
Roster	18-19
Depth Charts, Offense and Defense	20
1966 Final Statistics	21
Opponent Information	22-31
Results, Last 10 Seasons	32
All-Time Record	33
Cross-Country Outlook	34
Press Information	35
1967-68 Basketball Schedule	36
Tribute to Ed Chinske	Inside Back
Big Sky Composite Schedule	Back Cover

TRAVEL INFORMATION

NORTH DAKOTA—Sept. 15-16

Grand Forks, North Dakota
Westward Ho Motel

SOUTH DAKOTA—Sept. 23

Billings, Montana
Not staying overnight

WEBER STATE—Sept. 30-Oct. 1

Ogden, Utah
Ramada Inn

MONTANA STATE—Nov. 4

Bozeman, Montana
Not staying overnight

UTAH STATE—Nov. 10-11

Logan, Utah
Baugh's Motel

PORTLAND STATE—Nov. 17-18

Portland, Oregon
Sheraton Motor Inn

University of Montana

1967 SCHEDULE

Date	Opponent	Site	Time
Sept. 16—	U. of North Dakota	Grand Forks,	12:30 p.m.
Sept. 23—	U. of South Dakota	Billings,	8:00 p.m.
Sept. 30—	Weber State College*	Ogden,	8:00 p.m.
Oct. 7—	University of the Pacific	Missoula,	1:30 p.m.
Oct. 14—	University of Idaho*	Missoula,	12:05 p.m.
Oct. 21—	Idaho State University*	Missoula,	1:30 p.m.
Oct. 28—	Northern Arizona University	Missoula,	1:30 p.m.
Nov. 4—	Montana State University*	Bozeman,	1:30 p.m.
Nov. 11—	Utah State University	Logan,	1:30 p.m.
Nov. 18—	Portland State College	Portland,	2:30 p.m.

*Denotes Big Sky Conference Game

All Times Mountain Standard

FRESHMAN SCHEDULE

Oct 20—	University of Idaho	Missoula
Oct. 27—	Montana State University	Missoula
Nov. 4—	Idaho State University	Pocatello

1966 VARSITY RESULTS

Opponent	Site	Mont.	Opp.
University of North Dakota at Billings		6	30
University of South Dakota at Vermillion		7	21
Portland State at Missoula		10	0
Weber State College at Missoula		0	28
University of the Pacific at Stockton		0	28
Idaho State University at Pocatello		14	17
Northern Arizona University at Flagstaff		8	34
Montana State University at Missoula		0	38
University of Idaho at Moscow		6	40
Won 1, Lost 8 Tied 0			

1966 BIG SKY RESULTS

	Big Sky		All Games	
	W	L	W	L
Montana State	4	0	8	2
Idaho	3	1	4	6
Weber State	2	2	6	3
Idaho State	1	3	3	6
Montana	0	4	1	8

University of Montana

GENERAL INFORMATION

Founded	1893
President	Robert T. Pantzer
Location	Missoula, Montana
Conference	Big Sky
Enrollment	6,500 (Est.)
Nicknames	Grizzlies, Silvertips
School Colors	Copper, Silver and Gold
Stadium	Dornblaser
School Newspaper	Montana Kaimin

FOOTBALL STAFF

Head Coach	Jack Swarhout
First Assistant	Jack Elway
Linemen	Wally Brown
Linemen	Bill Betcher
Linebackers, Ends	Pinky Erickson

ATHLETIC STAFF

Athletic Director	Jack Swarhout
Faculty Representative	Dr. Earl Lory
Director, Athletic Facilities	Earl Martell
Sports Information	Bill Schwanke
Ticket Manager	Gary Hughes
Team Physician	Dr. Robert Curry
Equipment Manager	Rupert Holland
Athletic Secretary	Cela Burham

School and President

Since it was chartered by the Third Legislative Assembly of Montana, February 17, 1893, the University of Montana has grown from an institution with 50 students and 7 faculty members in 1895 to more than 6,000 students and 300 full-time instructional staff members in 1967. Fifty-nine percent of these faculty members hold doctoral degrees.

The University of Montana is fully accredited by the Northwest Association of Secondary and Higher Schools. The seven professional schools, including business administration, education, fine arts, forestry, journalism, law and pharmacy, are all accredited by appropriate national organizations.

More than 40 buildings are contained within the limits of the 116-acre main campus on the eastern edge of Missoula. The University owns an additional 624 acres on Mt. Sentinel. A short distance south of the main campus is a 154-acre area holding 394 married students housing units and a nine-hole golf course.

The University also owns 295 acres at Fort Missoula, plus 20,850 acres in the Lubrecht Experimental Forest, 35 miles northeast of Missoula and 167 acres on Flathead Lake, including a Biological Station at Yellow Bay, 90 miles north of Missoula.



ROBERT T. PANTZER

Robert T. Pantzer was appointed President of the University of Montana on December 16, 1966, by the State Board of Regents, after he served as acting president since August 15, 1966.

A familiar figure on the Missoula campus, Pantzer has been associated with the University since 1957, serving as a professor of business administration and as financial vice-president.

He received his B.A. degree in business administration from UM in 1940 before serving 42 months overseas during World War II. He was discharged from the Army with the rank of major and a bronze star for meritorious service in the East Indies.

Following the war, Pantzer returned to graduate from the University of Montana law school in 1947 before serving as county attorney at Chester, Montana from 1947-1950 and practicing law in Livingston, Montana until 1957.

Pantzer and his wife, the former Ann Prendergast, have three children.

Athletic Director, Head Coach

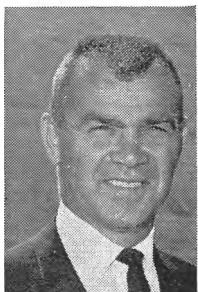

JACK SWARTHOUT

Since assuming the duties of both head football coach and athletic director at the University of Montana, Jack Swarthout has shown all of Montana that he has the desire, personality and over-all ability to recruit and work with players and other coaches.

Swarthout came to the University, where he played football (1940-42), from a high school position in Olympia, Washington, where his football teams compiled a 50-14-2 record in seven seasons. Before that he had coached at Hoquiam, Wash. High School following two years at the University of Texas under Darrell Royal and one year at the University of Washington, also under Royal.

Born in Prosser, Washington, February 23, 1920, Swarthout lettered in football, basketball and baseball in high school. He graduated from the University of Montana in 1942 with a bachelor's degree in political science. He then served four years in the armed services as a lieutenant in the parachute infantry.

He and his wife, Beverly, were married in 1946. They have four children: Sandi, 20; Jacki, 18; Harold Jack II, 16; and Michele, 11. Swarthout's brother Bill is a high school administrator in Great Falls.

The Staff

COACH JACK ELWAY. Joined Montana staff February 1, 1967, coming from Grays Harbor Junior College, Aberdeen, Washington.



JACK ELWAY

Responsibilities: First assistant, in charge of backfield and secondary defense.

Coaching Experience: High School—Six years head football coach, Port Angeles, Wash. High School (39-12-0); eight years basketball coach; six years baseball coach. College—Six years head football coach, Grays Harbor JC (32-17-2).

Personal Information: Born — Hoquiam, Wash., 1931. High School—Hoquiam, Wash., three football letters, two basketball letters, two baseball letters, one track letter. College—Washington State University, graduated in 1953 with B.S. degree in physical education. Master's degree, physical education; Washington State, 1965. Lettered in football as freshman before injury halted athletic career. Service—4-F. Married—June, in Hoquiam, Washington. Children—Lee Ann, 7; John and Jana, twins, 6.

COACH BILL BETCHER. Joined Montana staff July 1, 1967, coming from Central Washington State College, Ellensburg, Washington.



BILL BETCHER

Responsibilities: Line coach, offense and defense.

Coaching Experience: High School—Four years head football coach, Castle Rock, Washington High School (22-5). College—Four years line coach Central Washington State College (1962-63, 1966-67).

Personal Information: Born — Woodland, Washington, 1939. High School—Washougal, Wash. High School, football, basketball, baseball and track letters. College—One year, University of Oregon, freshman letter in football; Central Washington State College, graduated in 1963 with B.A. degree in education, physical education major. Two football letters, Little All-America, 1961. Service—None. Married—Gloria, in Washougal, Wash., 1957. Children—Shelly, 9; Suzan, 8; Shannon, 6; and Sally, 2. Hobbies—Hunting and fishing.

COACH BOB (PINKY) ERICKSON. Joined Montana staff February 1, 1967, coming from Everett, Washington.



PINKY ERICKSON

Responsibilities: Linebackers and offensive and defensive ends.

Coaching Experience: High School—Nine years head football and basketball coach, Ferndale, Wash. High School; two years head football coach, Everett, Wash. High School; seven years head football coach, Cascade High School, Everett. Over-all record, 78-30-0.

Personal Information: Born—Everett, Wash., 1924. High School—Marysville, Wash. High School, football, basketball and track letters. College—Western Washington State College, Bellingham, graduated in 1949 with B.A. degree in physical education, one football letter, three basketball letters. Service—Army Infantry, WW II. Married—Mary, in Everett, Wash., 1942. Children—Dennis, 20; Christy, 19; Julie, 16; and Nancy, 11. Hobbies—Golf and fishing.

COACH WALLY BROWN. Joined Montana staff February 1, 1967, coming from Columbia Basin Junior College, Pasco, Washington.



WALLY BROWN

Responsibilities: Interior line coach, offense and defense.

Coaching Experience: High School—Six years football line coach, Pasco, Wash. High School; three years head baseball coach, Pasco H.S. (45-15). College—Five years football line coach, Columbia Basin JC (40-5-2) number two in nation, 1962; number three in nation, 1965. Two years head baseball coach, Columbia Basin (43-17).

Personal Information: Born—Caldwell, Idaho, 1934. High School—Pasco Wash. High School, football, baseball and basketball letters. College—Boise Junior College, Idaho, 1952-54, football and baseball letters; University of Idaho, graduated in 1956 with B.S. degree in education. Master's degree, education, Idaho, 1957. Post-graduate work, New York State University, 1959. Football and baseball letters at Idaho. Service—National Guard, 1952-55. Married—Barbara, in Moscow, Idaho, 1957. Children—None. Hobbies—Golf, swimming, summer baseball and softball.

TRAINER NASEBY RHINEHART. Joined Montana staff following graduation from UM, 1935.

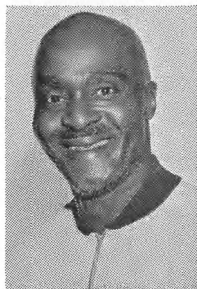

NASEBY RHINEHART

Responsibilities: Head trainer for all sports.

Experience as Trainer: College—Beginning his 33rd year as University of Montana athletic trainer. Earned Ray T. Rocene Sportsman of the Year Award. Named to Helms Athletic Foundation Hall of Fame, 1967.

Personal Information: Born—Cordeal, Ga., 1911. High School—Lincoln High School, Milwaukee, Wis., football and track letters; All-City end in 1929. College—University of Montana, graduated in 1935 with B.A. degree in physical education, three letters in football, basketball and track, honorable mention All-American in football, 1934. Service—Defense work, 1940's. Married—Evelyn, in Missoula, 1934. Children—Naseby Jr., 31; Vodie Ann, 29; Sidney, 20; and Penney, 15. Hobbies—Landscaping.

1967 Outlook

ENDS: The loss of Terry Bergren and Roger Clemens could have been damaging at offensive end. Defensively, last year's ends were not too strong. The Grizzlies will have the talented Gib Brumback returning offensively at tight end, and he will be aided by transfer Jim Kelly. Split end should be strong with Ron Baines, Jim Enos and Al Luis all coming in as transfers with good experience. Defensively, transfers Bruce Nordstrom and Ken Jernberg will add particular strength. **Compared to Last Year**—The end position, defensively and offensively, should be stronger.

TACKLES: Biggest losses here were Packy Miller, Dave Enger and Wayne Becker, with the latter giving it a try with the Chicago Bears after missing most of last season with a knee injury. Returning is the much improved Wes Appelt, with promising help coming from sophomores Larry Stranahan and Bill Waters and transfers Lon Howard, Mike McCann, John Stedham, Fred Tubbs, Mike Nicosia and Ell Dudley. **Compared to Last Year**—Better size, depth and speed indicate that the tackle position should be improved both offensively and defensively.

GUARDS: Most important losses here are the small, but hustling Dennis Meyer and the powerful Jim Neilson. Back this year are All-Big Sky selection Herb White, a speedy junior, and Mike Grunow, another second-year man. Sophomore help may come from Ole Hedstrom and Steve Henderson, both of whom may need another year to develop. Transfers Gary Freshour, Tom Lavery and Butch Ortiz make the outlook here a little brighter. **Compared to Last Year**—As much depth as last year, plus added strength and speed, may mean improvement this year.

CENTERS: Gone is the steady Ron Aukamp, and back are big Bob Graham and Rick Sparks. Transfer help comes from junior Ed Dawson, but Graham looks like a good bet to start after he impressed coaches with his desire during spring drills. **Compared to Last Year**—An important part of the new Grizzly offense, the center post should be better than last year.

BACKFIELD: With nearly everybody back from the 1966 squad plus a host of transfers coming in to help, the 1967 Grizzly backfield will have speed, size and experience, both offensively and defensively. Quarterbacks Ed Steiner and Jim Searles are chasing their third letters, and will be aided by big, strong Mark Mochel from Yakima, Wash. JC. Blazing speed will be seen at the halfback slots, with Willie Jones (9.4), Roy Robinson (9.9), Gartha Morgan (9.7) and Doug Bain (10 flat) sure to see plenty of action offensively. Defensively, Gary Smith and Larry Huggins return with experience, with help sure to come from transfers Mace Gray, Larue Nelson and Mick O'Neil. Fullbacks Bryan Magnuson (6-0, 220) and Rod Lung (leading rusher on 1966 team) both return after excellent spring showings. **Compared to Last Year**—Tremendous over-all depth, better size and more speed may make the backfield the most improved area over last year.

LINEBACKERS: The loss of Mike Smith, a tough hitter and steady performer, will hurt, but coaches went out and looked for men to fill the gap. Transfers Bob Beers, a JC first team All-American last season, Greg Paresa and Rich Unruh should work well together inside, with possible backup help available from sophs Craig Wilson, Mike Glennon, Dan Stimac and Ron McGuckin. **Compared to Last Year**—Should be stronger.

The Breakdown

1967 UNIVERSITY OF MONTANA GRIZZLIES

LETTERMEN LOST (19)

Ends: Larry Gudith, Terry Bergren, Walt Pool, Jim Kenyon, Roger Clemens.

Tackles: Dave Thompson, Jim Salvo, Walt Miller, Dave Enger, Jay Glover, Wayne Becker.

Guards: Dennis Meyer, Doug Curry, Mike Maxson, Jim Neilson.

Center: Ron Aukamp.

Quarterback: John Vaccarelli.

Halfback: Warren Hill.

Linebacker: Mike Smith.

LETTERMEN RETURNING (18)

Ends: Gib Brumback, Larry Huggins.

Tackle: Wes Appelt.

Guards: Herb White, Mike Grunow.

Centers: Rick Sparks, Bob Graham.

Quarterbacks: Ed Steiner, Jim Searles.

Halfbacks: Willie Jones, Gary Smith, Dewey Allen, Karl Fiske, Rick Strauss, Dennis Skinner, Don Molloy.

Fullbacks: Bryan Magnuson, Rod Lung.

SOPHOMORES (10)

End: Craig Wilson.

Tackles: Larry Stranahan, Bill Waters.

Guards: Ole Hedstrom, Steve Henderson

Center: Mike Glennon.

Halfbacks: Doug Bain, Roy Robinson, Dan Stimac.

Fullback: Ron McGuckin.

TRANSFERS (27)

Ends: Ron Baines, Jim Enos, Jim Kelly, Al Luis, Rich Unruh, Ken Jernberg.

Tackles: Lon Howard, Mike McCann, Bruce Nordstrom, John Stedham, Fred Tubbs, Frank Young, Mike Nicosia, Ell Dudley.

Guards: Gary Freshour, Tom Lavery, Butch Ortiz.

Center: Ed Dawson.

Quarterback: Mark Mochel.

Halfbacks: Mace Gray, John McBurrows, Gartha Morgan, Larue Nelson, Mick O'Neil.

PLAYER TOTALS BY CLASS

Seniors	12
Juniors	28
Sophomores	15

SPECIALISTS

Punters: Dewey Allen, Lon Howard, Bryan Magnuson.

Extra Points: Ron Baines, Bryan Magnuson.

Kickoffs: Bryan Magnuson, Ron Baines.

Field Goals: Bryan Magnuson, Ron Baines.

PRONUNCIATION GUIDE

Jim Enos (EE-nus)
 Gary Freshour (FRESH-hour)
 Karl Fiske (FISS-key)
 Mike Grunow (GREW-no)
 Mark Mochel (MOE-kull)
 Greg Paresa (Pu-REE-suh)
 Dan Stimac (STY-mack)
 Mike Nicosia (Ni-COE-shuh)
 Jack Swarthout (SWORTH-out)



BRUMBACK
Senior - End

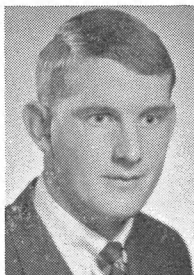

HUGGINS
Senior - End

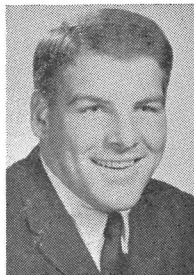

KELLY
Junior - End

Player Briefs ENDS

12. BAINES, Ron (6-0, 180, Junior)—A highly versatile athlete who transferred to UM in the spring from Grays Harbor Junior College in Washington, Baines competed in track while participating in spring grid drills. Although likely to be used as an end, Ron can also play quarterback or defensive safety. He broke the school high jump record his first week on campus (6-8½) and also ran the hundred in 9.6 seconds. He is majoring in physical education.

80. BRUMBACK, Gib (6-3, 205, Senior)—Heading into his final year as a Grizzly, Gib completed spring drills as a starter at tight end. After transferring to UM from Columbia Basin JC last year, he caught 5 passes for 45 yards for the 1966 Grizzlies, and coaches expect him to improve on that this year. Gib is a physical therapy major with the size, speed and good moves to be an outstanding end.

82. ENOS, Jim (6-0, 185, Junior)—Enos, who was injured during spring drills, is expected by the coaching staff to do great things in the fall at split end. Jim came to the University from Everett, Washington JC, where he earned All-State JC honors last season. A former high school baseball player who has decided to stick with the grid sport, Jim is majoring in physical education.

83. HUGGINS, Larry (6-2, 185, Senior)—A defensive standout for the Tips in 1966, the hard-hitting Huggins should be right in the thick of things again this year, although he will face tough competition for a spot in the defensive lineup this year. A player to keep your eye on this fall, Larry is majoring in business administration.

84. JERNBERG, Ken (6-2, 215, Sophomore)—A big, strong kid who will see his action defensively for three years as a Grizzly, Ken transferred this fall from Columbia Basin Junior College. As a high school gridder, Ken was All-Conference first team and the most valuable player at Sunnyside, Wash. High School, and also captain of the team. He won the inspirational and rebounding awards as a basketball player there. He is majoring in physical education.

88. KELLY, Jim (6-0, 218, Junior)—Expected to fight for a starting tight end position this fall, Jim sat out the major part of spring drills with a neck injury, but came back to catch two touchdown passes in the final spring intrasquad game. A transfer from Grays Harbor, Washington JC, Kelly could be called on to play a defensive interior line position. The All-Washington JC selection is majoring in physical education.

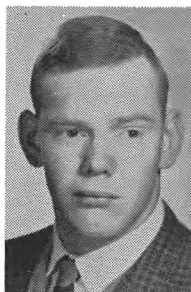

WILSON
Sophomore - End

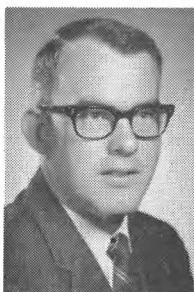

APPELT
Senior - Tackle



GRUNOW
Junior - Tackle

81. LUIS, Al (5-9, 185, Junior)—Luis, who can go at either end or defensive halfback, transferred in the spring from Shasta, California JC. He makes up for his lack of height with great hands and solid hitting power. An All-Conference JC player in California who played basketball, baseball and track in high school, Al is majoring in physical education.

62. UNRUH, Rich (6-0, 190, Junior)—One of the later additions to UM football ranks, Rich is coming to Missoula following two years of flying helicopters in Viet Nam. Although listed offensively as an end, Rich is expected to see more action on defense as a linebacker. He was an All-Washington JC selection at Everett JC before entering the service. Rich will major in education and history.

85. WILSON, Craig (6-2, 205, Sophomore)—Possibly just a year away from having a shot at a starting position, Craig advanced from last year's highly regarded UM freshman squad. The former Montana All-State prep gridder is a business administration major.

TACKLES

71. APPELT, Wes (6-2, 214, Senior)—A former high school All-American at Sentinel High of Missoula, Wes heads into his senior year as a definite prospect for a starting position in the 1967 offensive line. Wes has the speed and quick hitting power to do a good job in the tackle slot where he started during spring drills and as a junior. He is majoring in business administration.

87. DUDLEY, Eli (6-1, 225, Junior)—A summer addition to the Grizzly roster, Dudley, who transferred from Trinidad State, Colorado JC, could add size, speed and power at either offensive guard or tackle. From Detroit, Mich., Eli was an All-City selection for three years and All-State as a senior. He will be majoring in education.

76. GRUNOW, Mike (5-11, 210, Junior)—Mike picked up valuable experience as a sophomore, and is expected to make good use of that experience in 1967. All-League and All-State in Michigan as a prepster, Mike was selected as a Monroe, Mich. member of the Detroit All-Star team as a senior. He can go either offensively or defensively for Coach Swarhout this fall. Mike is a business administration major.



STRANAHAN
Sophomore - Tackle

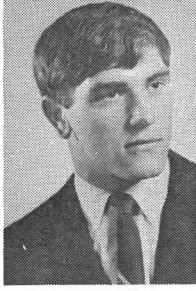

WATERS
Sophomore - Tackle



YOUNG
Junior - Tackle

70. HOWARD, Lon (5-11, 225, Junior)—Lon proved himself to be a hard worker during spring drills after transferring from Grays Harbor JC. Coaches plan to use him as an offensive tackle, but he can fill a linebacker spot if necessary. Lon was an All-Washington selection from Grays Harbor, and will major in education at Montana.

77. McCANN, Mike (6-2, 212, Sophomore)—A transfer from Columbia Basin JC, Mike will start his first of three years of eligibility as a Grizzly this fall. The former All-Washington JC selection nailed down a starting defensive tackle slot during spring drills, and should be in strong contention for the same spot this fall. Although not as big as other Grizzly tackles, Mike has great desire and strength. He is a physical education major.

58. NICOSIA, Mike (6-2, 235, Sophomore)—Another newcomer to Grizzly football during the summer, Mike is a transfer from Bakersfield, California JC and is expected to see lots of action on either offense or defense. Reputed to have good speed and mobility for his size, Mike is expected by coaches to add great strength to the interior line. Mike is a physical education major.

73. NORDSTROM, Bruce (6-3, 230, Junior)—Bruce also made his first appearance on the Missoula campus this fall as a transfer from Columbia Basin JC. Possessing good strength, Bruce will be used primarily as a defensive end, but may see some action as an offensive player. A psychology major, Bruce started on the Brigham Young frosh squad before going to junior college.

79. STEDHAM, John (6-5, 240, Sophomore)—Another transfer arriving this fall, John played JC ball at Grays Harbor under Grizzly assistant Jack Elway. He started at Grays Harbor as a freshman and will be a three-year man at Montana. Coaches say he has as much potential as anyone on the squad. He is undecided about a major.

75. STRANAHAN, Larry (6-0, 212, Sophomore)—Up from last year's frosh squad, Larry was a pleasant surprise to coaches during spring drills, blocking one punt and making numerous tackles during the spring intrasquad clash. He may need another year to develop further, but his potential became evident during the spring. Larry is majoring in physical education.



HEDSTROM
Sophomore - Guard



HENDERSON
Sophomore - Guard

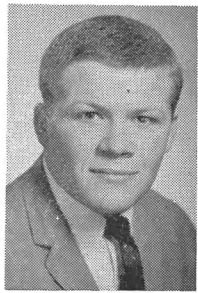

LAVERY
Junior - Guard

78. TUBBS, Fred (6-2, 235, Junior)—A native of Honolulu, Hawaii, Fred transferred from Columbia Basin JC in Washington in the fall. A jovial guy off the field, Fred can be dynamite when he puts on the pads. A former All-City and All-State selection in Hawaii, Tubbs is expected to be a strong contender for a starting defensive spot. Fred is majoring in psychology.

74. WATERS, Bill (6-1, 218, Sophomore)—Another surprising gridder up from the frosh contingent of 1966, Bill may be a year away. But added size and strength which came during the past year, coupled with good speed and moves, make him a sophomore to be reckoned with even this year. Bill is a secondary education major.

72. YOUNG, Frank (6-1, 210, Junior)—Out with mono-nucleosis during spring ball, Frank is expected to make a strong bid for starting honors in the fall. A transfer last spring from Yakima, Washington JC, Frank can make up for his lack of size with quick hitting and speed. Frank is a physical education major.

GUARDS

67. BEERS, Bob (5-10, 200, Junior)—Listed offensively as a guard, Bob, who transferred during the summer from Columbia Basin JC, will see action as a defensive linebacker. Bob earned All-America JC first team honors last year on every major poll. Possessing good speed, he was known as one of the most savage-hitting JC linebackers in the nation last year. Coaches are expecting more of the same from Bob this year. He will be majoring in physical education.

66. FRESHOUR, Gary (6-0, 190, Junior)—An All-Washington honorable mention guard who transferred in the spring from Grays Harbor JC, Gary makes up for lack of size with good speed and quick, hard hitting. Known mainly as an offensive player, Freshour can also be used defensively as a linebacker. An All-State and All-Conference gridder at McMinnville, Ore., Gary will major in physical education at Montana.

64. HEDSTROM, Ole (6-0, 210, Sophomore)—A fierce competitor for last season's freshmen, Ole showed during spring drills that he has what it takes to play college football. An early starter at defensive end during spring drills, Ole could stay there, or play offensive or defensive guard. Coaches think he will be a real asset to future Grizzly grid fortunes. Ole is majoring in physical therapy.

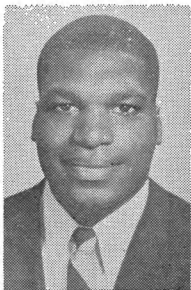

WHITE
Junior - Guard

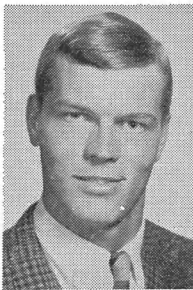

DAWSON
Junior - Center

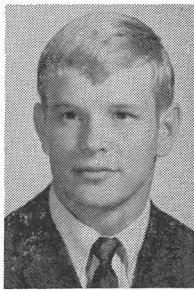

GLENNON
Sophomore - Center

63. HENDERSON, Steve (5-7, 180, Sophomore)—Another strong prospect up from the 1966 frosh squad, Steve has enough speed, strength and desire to make up for lack of good size. A weightman for Harley Lewis' thinclads in the spring, Steve has the physical qualities to develop into a good guard. Steve is majoring in biological sciences.

61. LAVERY, Tom (5-11, 205, Junior)—One of the top men among offensive guards on the 1967 Grizzly squad, Tom transferred from Columbia Basin JC last spring. Small and compact, but quick, Tom started at offensive strong guard in the spring. A physical education major, Tom hails from Chicago, Ill.

68. ORTIZ, Rich (Butch) (5-8, 185, Junior)—Noted for being an outstanding pulling guard, Butch came to UM from Taft, California JC. The little redhead hits with good power for his size, and his speed especially suits him for the type of offense the Silvertips will be using this fall. Butch is majoring in zoology.

60. WHITE, Herb (5-10, 183, Junior)—One of the fastest men on the team, Herb will be fighting to retain a starting position he nailed down last season. Coaches were especially pleased with his sharp defensive pursuit and offensive blocking during the spring, and they could use him at either offensive guard or linebacker. The Ecorse, Mich. native, who rated All-Big Sky honorable mention last year, is majoring in health and physical education.

CENTERS

56. DAWSON, Ed (6-3, 210, Junior)—A spring quarter transfer from Grays Harbor JC, Dawson showed signs of promise as an offensive center. Coaches think he will be a top contender for a starting position in the fall even though he was hampered by injuries in the spring. Ed is majoring in physical education.

53. GLENNON, Mike (6-0, 180, Sophomore)—Listed as an offensive center, Mike is expected to see action as a defensive end. The former All-State high school grinder from Billings Central High was a backfield standout for last year's freshmen. An average student, Mike is still undecided about a major field.

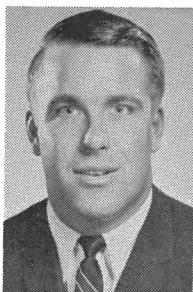

GRAHAM
Senior - Center

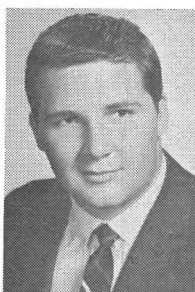

SPARKS
Junior - Center

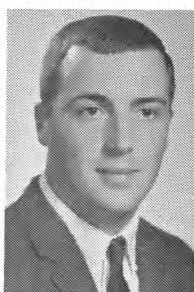

STEINER
Senior - Quarterback

55. GRAHAM, Bob (6-1, 215, Senior)—Expected to open big holes in the center of the offensive line for the 1967 Grizzlies, Bob is an all-around athlete who transferred a year ago from San Mateo, California JC. In his high school league as a senior, Bob was second in wrestling and third in diving on the swim team at Aragon High. He earned All-Big Sky honorable mention last season. Bob is a health and physical education major.

52. SPARKS, Rick (5-9, 230, Junior)—An All-Montana high school gridder at Butte Public, Sparky showed vast improvement at center last season and during this year's spring drills. With plenty of size and adequate speed, Rick is expected to do his share at center in 1967. Rick is majoring in secondary education.

QUARTERBACKS

15. MOCHEL, Mark (6-2, 215, Junior)—A summer transfer from Yakima JC, Mark brings an impressive athletic background to UM. As a quarterback at Roosevelt High in Seattle, Mark was given All-American honorable mention as well as All-State and All-City honors. He was also All-Conference in basketball and All-State in track in Seattle. At Yakima, he was an All-Conference signal caller. Big and strong with good passing ability, Mark is majoring in physical education.

11. SEARLES, Jim (6-1, 180, Senior)—A former All-Montana high school quarterback from Missoula Sentinel, Jim is noted for his cool play behind center and his passing ability, especially at short range. Also a deceptive runner, Jim was a starter at times during his sophomore and junior seasons. A 3.3 student, Jim is majoring in business administration.

16. STEINER, Ed (6-1, 200, Senior)—A superb passer who also runs the option play extremely well, Ed is a probable starter at quarterback this fall after missing last season with an injury. Steiner's good size makes him hard to bring down if trapped in the backfield. Ed is majoring in health and physical education.

HALFBACKS

23. ALLEN, Dewey (5-7, 160, Senior)—Handling the Grizzly punting chores for the past two seasons, Dewey, who also holds down the second base spot on the Grizzly baseball squad, will be coming back for his final try at collegiate punting this fall. Last season, Dewey punted 65 times for a 38-yard average. The little guy majors in history and political science.

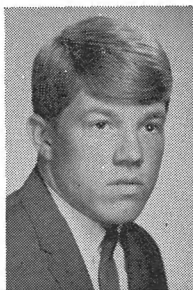

BAIN
Sophomore - Halfback

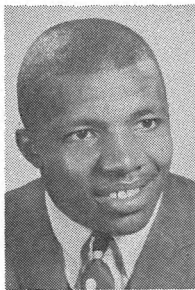

GRAY
Junior - Halfback

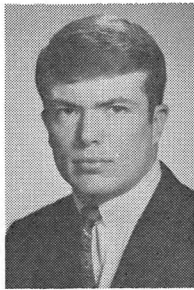

MOLLOY
Senior - Halfback

36. BAIN, Doug (5-10, 180, Sophomore)—Mentioned by some as the outstanding man up from last year's frosh squad, Doug spent most of spring drills as a starting offensive halfback. Powerful and fast, Doug churned up plenty of yardage for the Cubs last year and coaches look for the same type of running from Bain this year. The former Kalispell high school standout is majoring in economics.

30. FISKE, Karl (5-11, 175, Junior)—Starting his second year as a Grizzly, Karl follows in the footsteps of his father, a Montana grid great from 1940-42. Expected to see most of his action as a defensive safety, Karl has good speed and hits well for his size. The outstanding athlete at Laurel High School in Montana as a senior, Karl chose physical therapy as his major field at Montana.

25. GRAY, Mace (5-10, 190, Junior)—A good solid hitter who could go either way, Mace is expected to perform best as a defensive safety. Coaches look forward to working with Mace, who had an outstanding spring grid season after transferring from Trinidad JC earlier this year. As a prep gridder, Mace earned first team All-Maryland and All-Conference honors while playing for Baltimore City College High School. He is majoring in education.

20. JONES, Willie (5-7, 160, Senior)—The fastest sprinter in the Big Sky Conference this spring (9.4-100 and 21.1-220), Willie uses his speed and quickness to overcome his lack of size. Selected for All-Big Sky honors in 1965, Willie failed to make the grade last year while fighting injuries all season. An All-Michigan high school gridder from Monroe, Willie is majoring in physical education.

40. McBURROWS, John (6-2, 198, Sophomore)—A transfer from Yakima JC who earned All-Washington second team honors last year, John will have three years of eligibility as a Grizzly. Coaches say he has good speed and power, and could be used as a fullback, if necessary. He has not decided on a major field.

35. MOLLOY, Don (6-0, 195, Senior)—An All-Big Sky honorable mention selection from 1966, Don could do great things for the Grizzlies in his final season. Good size and speed make him a threatening runner at all times. Don has just below a B average in political science.

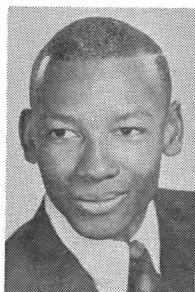

MORGAN
Junior - Halfback



ROBINSON
Sophomore - Halfback

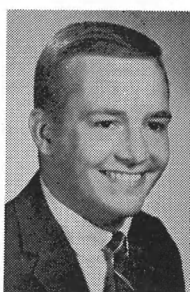

SMITH
Senior - Halfback

24. MORGAN, Gartha (6-0, 175, Junior)—Not too hefty but extremely fast, Gartha has recorded a time of 9.6 seconds in the 100-yard dash as a transfer from Columbia Basin JC. An All-American honorable mention selection in junior college last year, Gartha can play either offensively or defensively, although coaches have indicated that offense will be his specialty. Gartha is majoring in physical education.

28. NELSON, Larue (5-10, 175, Junior)—A defensive backfield specialist, Larue is one of three Grizzly transfers from Trinidad State JC. With a 9.5-second 100-yard dash already under his belt, Larue shouldn't let runners or receivers get away from him this year. A secondary education major with an emphasis on sociology, Larue comes to Montana from New Orleans.

32. O'NEIL, Mick (5-11, 190, Junior)—With good size and speed, Mick is expected to be a tough addition to the University's defensive backfield this fall. Coming to the Grizzlies from Columbia Basin JC, Mick was selected as a junior college All-American last season. An all-around athlete who also performs well in baseball, Mick will major in physical education.

33. ROBINSON, Roy (5-10, 180, Sophomore)—Ineligible to compete as a freshman, Roy promises to be an outstanding player for the 1967 Grizzlies. A speedster who specializes in the hurdles, Robinson combines his speed with tremendous strength and balance. A standout in the 1966 Montana high school All-Star clash, Roy is majoring in art at Montana.

29. SKINNER, Dennis (6-0, 193, Junior)—Plagued by a knee injury which hampered his play last year, Skinner should be in top form again this fall. Outstanding as a freshman, with good speed and power, Dennis will be welcomed back into the Grizzly fold this fall after one year as a redshirt. He is majoring in forestry.

21. SMITH, Gary (5-9, 170, Senior)—Small, but tough, Gary earned All-Big Sky honorable mention recognition last season as a defensive safety. A powerful hitter with quick moves, Gary intercepted six passes last year to rank nationally. A former All-City gridder in Pittsburgh, Pa., Gary is majoring in pre-physical therapy.

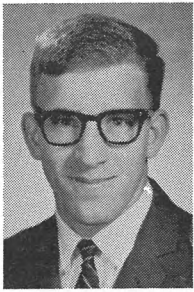

STRAUSS
Junior - Halfback



MAGNUSON
Senior - Fullback

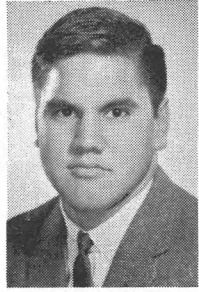

PARESA
Junior - Fullback

26. STIMAC, Dan (6-0, 190, Sophomore)—Another stand-out prospect from the 1966 frosh squad, Dan can play either defensive or offensive halfback, or linebacker for the Grizzlies. A high school fullback at Great Falls Central who played in the All-Star game as a senior after earning All-State recognition, Dan is a good straight-ahead runner. He is majoring in physical therapy.

34. STRAUSS, Rick (6-0, 190, Junior)—An off-and-on starter last season as a sophomore, Rick spent most of spring drills in the starting backfield. With good size and speed, and deceptive moves, Rick could very well stay there this fall. An education major at Montana, Rick picked up nearly four yards per carry last season.

FULLBACKS

48. LUNG, Rod (5-11, 200, Senior)—One of the hardest workers on the Grizzly team, Rod has enough desire for the entire squad. After picking up 4.4 yards per carry last year to rate fifth in the Big Sky Conference, Rod was selected for All-League honors. Also an outstanding wrestler during the winter, Rod is majoring in education, with emphasis on the social sciences.

44. MCGUCKIN, Ron (5-10, 192, Sophomore)—A Boulder, Colorado high school product up from last year's frosh squad, Ron could find a place at either fullback or linebacker. Good size and speed make him a threat at either position. Named the outstanding player at Boulder High School as a senior, Ron is currently a 2.8 student in pre-law.

45. MAGNUSON, Bryan (6-0, 220, Senior)—Formerly the outstanding high school prospect from the Minneapolis area, Bryan is expected to burst forth as one of the best college backs in the country this season. Along with his good size, Bryan can cover the century in 10 seconds. Looking forward to a tremendous season after a good spring, Bryan is majoring in education at Montana.

47. PARESA, Greg (6-0, 195, Junior)—A native of Kahului, Maui, Hawaii, Greg came to the University of Montana last spring from Sierra, California, JC. Known best as a linebacker, Greg can also do the job at fullback if necessary. The extremely quick-reacting Hawaiian is majoring in physical education.

University of Montana Football Roster

No.	Name (Pos.)	Age	Ht.	Wt.	Class	Let.	High/Prep Home Town (School)	High/Prep School Coach
11	Jim Searles (QB)	21	6- 1	175	Sr.	2	Missoula (Sentinel)	Joe Roberts
12	Ron Baines (E)	20	6- 0	180	Jr.	JC	Tacoma, Wash. (Lincoln)	Norm Mayer
15	Mark Mochel (QB)	20	6- 2½	215	Jr.	JC	Seattle, Wash. (Roosevelt)	Don Harney
16	Ed Steiner (QB)	20	6- 1	200	Sr.	2	Missoula (Loyola)	Gary Trenary
20	Willie Jones (HB)	23	5- 7	160	Sr.	2	Monroe, Mich. (Monroe)	Roger Chiaverini
21	Gary Smith (HB)	21	5- 9½	175	Sr.	2	Pittsburgh, Pa. (Langley)	James Harkins
23	Dewey Allen (HB)	20	5- 7	160	Sr.	2	Kalispell (Flathead)	Russ Ritter
24	Gartha Morgan (HB)	20	6- 0	175	Jr.	JC	Seattle, Wash. (Garfield)	John Boitano
25	Mace Gray (HB)	20	5-10	188	Jr.	JC	Baltimore, Md. (Baltimore City)	George Young
26	Dan Stimac (HB)	19	6- 0	190	So.	0	Great Falls (Central)	Bill Mehrens
28	Larue Nelson (HB)	22	5-10	170	Jr.	JC	New Orleans, La. (Walter Cohen)	Harold Millon
29	Dennis Skinner (HB)	21	6- 0	193	Jr.	1	Malta (Malta)	Glenn Flatt
30	Karl Fiske (HB)	20	5-11	175	Jr.	1	Laurel (Laurel)	Karl Fiske, Sr.
32	Mick O'Neil (HB)	22	5-11	175	Jr.	JC	Walla Walla, Wash. (Walla Walla)	Felix Fletcher
33	Roy Robinson (HB)	20	5-11	180	So.	0	Glasgow (Glasgow)	Dick Hueth
34	Rick Strauss (HB)	20	6- 0	190	Jr.	1	Polson (Polson)	Tom Kingsford
35	Don Molloy (HB)	21	6- 0	195	Sr.	2	Malta (Malta)	Glenn Flatt
36	Doug Bain (HB)	19	5-10	180	So.	0	Kalispell (Flathead)	Marlyn Jensen
40	John McBurrows (HB)	18	6- 2	198	So.	JC	Englewood, N.J. (Dwight Morrow)	George Baldwin
44	Ron McGuckin (FB)	20	5-10	192	So.	0	Boulder, Colorado (Boulder)	Emerson Wilson
45	Bryan Magnuson (FB)	22	6- 1	220	Sr.	1	Hopkins, Minn. (Hopkins)	Don Moore
47	Greg Paresa (FB)	20	6- 0	195	Jr.	JC	Kahului, Hawaii (St. Anthony Boys)	Louis Silva
48	Rod Lung (FB)	21	5-11	195	Sr.	2	Sacramento, Calif. (El Dorado Union)	Gary Kenworthy
52	Rick Sparks (C)	20	5- 9	230	Jr.	1	Butte (Public)	Sam Jankovich
53	Mike Glennon (C)	19	6- 0	180	So.	0	Billings (Central)	Don Christenson

40 Frank Lister

23 Morgan

ms - Dudley

12 - Mullins
 24 - Nelson

13 - Wood

87C
 68
 78
 78 - Stedham

No.	Name (Pos.)	Age	Ht.	Wt.	Class	Let.	High/Prep Home Town (School)	High/Prep School Coach
✓ 55	Bob Graham (C)	20	6- 1	215	Sr.	1	San Mateo, Calif. (Aragon)	Wayne Taylor
56	Ed Dawson (C)	19	6- 3	210	Jr.	JC	Shelton, Wash. (Shelton)	Bob Sund
58	Mike Nicosia (T)	20	6- 2	235	So.	JC	Scranton, Pa. (Western Las Vegas)	Larry Fromheart
✓ 60	Herb White (G)	20	5-10	183	Jr.	1	Ecorse, Mich. (Ecorse)	Ralph Buckles
61	Tom Lavery (G)	20	5-11	205	Jr.	JC	Chicago, Ill. (Brother Rice)	Bill Flynn
62	Rich Unruh (E)	22	6- 0	190	So.	JC	Everett, Wash. (Cascade)	Pinky Erickson
63	Steve Henderson (G)	19	5-11	180	So.	0	Columbus (Columbus)	Jim McCaulley
64	Ole Hedstrom (G)	19	6- 0	209	So.	0	Laurel (Laurel)	Karl Fiske, Sr.
66	Gary Freshour (G)	20	6- 0	190	Jr.	JC	McMinnville, Ore. (McMinnville)	Don Mabee
✓ 67	Bob Beers (G)	20	5-10	200	Jr.	JC	Beaverton, Ore. (Sunset)	Mike Clock
68	Butch Ortiz (G)	19	5- 8½	185	Jr.	JC	Monterey Park, Calif. (Montebello)	Dick Reese
70	Lon Howard (T)	19	5-11	225	Jr.	JC	Centralia, Wash. (Centralia)	Frank Smith
71	Wes Appelt (T)	20	6- 1½	214	Sr.	2	Missoula (Sentinel)	Joe Roberts
72	Frank Young (T)	20	6- 1	210	Sr.	JC	Yakima, Wash. (Central)	Jess Cruzen
✓ 73	Bruce Nordstrom (T)	20	6- 3	230	Jr.	JC	Vancouver, Wash. (Fort Vancouver)	Chuck Furno
74	Bill Waters (T)	19	6- 1	218	So.	0	Troy (Troy)	Paul Stenerson
75	Larry Stranahan (T)	19	6- 0	212	So.	0	Missoula (Sentinel)	Joe Roberts
76	Mike Grunow (T)	19	5-11	210	Jr.	1	Monroe, Mich. (Monroe)	Martin Brumbaugh
✓ 77	Mike McCann (T)	20	6- 2	212	So.	JC	Renton, Wash. (O'Dea, Seattle)	Don Isicson
✓ 78	Fred Tubbs (T)	20	6- 2	235	Jr.	JC	Honolulu, Hawaii (St. Louis)	Jimmy Clark
79	John Stedham (T)	19	6- 5	240	So.	JC	Chehalis, Wash. (W.F. West)	Rod Giske
80	Gib Brumback (E)	21	6- 3	200	Sr.	1	Walla Walla, Wash. (Walla Walla)	Felix Fletcher
81	Al Luis (E)	20	5- 9	185	Jr.	JC	Orland, Calif. (Joint Union)	Ray Ballock
82	Jim Enos (E)	20	6- 0	185	Jr.	JC	Port Angeles, Wash. (Port Angeles)	Pete Holeman
83	Larry Huggins (E)	21	6- 2	185	Sr.	2	Missoula (Sentinel)	Joe Roberts
84	Ken Jernberg (E)	19	6- 2	215	So.	JC	Sunnyside, Wash. (Sunnyside)	George Potter
85	Craig Wilson (E)	19	6- 2	205	So.	0	Missoula (Sentinel)	Joe Roberts
87	Ell Dudley (T)	20	6- 1	225	Jr.	JC	Detroit, Mich. (St. Catherine)	Harold Popp
88	Jim Kelly (E)	20	6- 0	218	Jr.	JC	Seattle, Wash. (Evergreen)	Ray Smith

Depth Charts

OFFENSE

TE
Brumback
Kelly
Wilson

ST
Howard
Grunow
Young

SG
Lavery
Hedstrom
Ortiz

C
Sparks
Graham
Dawson

QG
White
Waters

QT
Dudley
Appelt

SE
Baines
Enos

QB
Steiner
Searles
Mochel

LHB
Jones
Morgan
Bain

RHB
Robinson
Skinner
Molloy

FB
Magnuson
Lung
McBurrows

DEFENSE

LE
Nordstrom
Freshour

LT
Stedham
Henderson

MG
Tubbs
Nicosia

RT
McCann
Stranahan

RE
Huggins
Glennon
Stimac

LLB
Beers
McGuckin

RLB
Paresa
Unruh

LHB
Nelson
Smith

LS
Gray
Fiske

RHB
O'Neil
Strauss

RS
Luis

University of Montana

Final Statistics 1966

TEAM STATISTICS	UM	OPP	Total Off.	Plays	Yds Rush	Yds Pass	Tot.
Total first downs	99	174	Lung	114	501	501
First downs rushing ..	67	101	Vaccarelli	121	177	169	346
First downs passing ..	22	65	Molloy	80	281	281
First down penalties	10	8	Hill	54	43	179	222
Total yards rushing	1692	1827	Searles	64	55	156	211
Total plays rushing ..	424	446	Jones	52	79	37	116
Yards lost rushing	412	304	Skinner	38	116	116
Net yards rushing	1280	1523	Strauss	9	29	29
			Allen	2	23	23
			Magnuson ..	13	-4	-4

Passes attempted	112	210
Passes completed	34	98
Passes intercepted	18	9
Net yards passing	521	1532
Total offense	1801	3055

Number of punts	65	43
Total punting ydge.	2475	1742
Ave. punt ydge.	38.0	40.5
Fumbles	26	22
Fumbles lost	14	11
Penalties	42	65
Yards penalized	498	579
Yds. pen. per game	55.3	64.3
Touchdowns rushing	5	22
Touchdowns passing	2	8
Other touchdowns	0	3
Total touchdowns	7	33

PAT kicks	4/5	27/31
PAT pass and run	0/2	1/2
Field goals	1/4	3/13
Safeties	1	0
Total Points	51	236

Rushing	TC	YG	YL	NET	AV.
Lung	113	523	22	501	4.4
Molloy ..	80	292	11	281	3.5
Vaccarelli	76	345	168	177	2.3
Skinner ..	38	125	9	116	3.0
Jones	51	146	87	79	1.5
Searles ..	27	109	54	55	2.0
Hill	25	87	44	43	1.7
Strauss ..	9	35	0	35	3.9
Allen	2	23	0	23	11.5
Magnuson	13	19	23	-4	-0.3

Passing	Att	Com	Pct.	Int	Yds
Hill	29	10	34.4	5	179
Vaccarelli	45	11	24.2	11	169
Searles	37	12	32.7	2	156
Jones	1	1	100.0	0	37

Receiving	No.	Yds.	Ave.	TDs
Kenyon	11	128	11.6	0
Bergren	10	181	18.1	1(51)
Hill	5	83	16.6	0
Brumback	5	45	9.0	0
Searles	2	57	28.5	0
Strauss	1	27	27.0	1(27)

Punting	No.	Yds.	Ave.
Allen	65	2,475	38.0

Kickoff Ret.	No.	Yds.	Ave.
Hill	24	550	22.9
Strauss	4	70	17.5
Jones	4	58	14.5
Graham	2	7	3.5
Lung	1	20	20.0
Appelt	1	0	0.0

Punt Ret.	No.	Yds.	Ave.
Hill	18	183	19.1
Huggins	2	8	4.0
Gary Smith	1	7	7.0
Vaccarelli	1	2	2.0

Interceptions	No.	Yds.	Ave.
Gary Smith	6	18	3.0
Allen	1	25	25.0
Mike Smith	1	7	7.0
Huggins	1	0	0.0

Scoring	TD	K	R	P	FG	PT.
Molloy	3	0	0	0	0	18
Bergren	1	4	0	0	0	10
Jones	1	0	0	0	0	6
Strauss	1	0	0	0	0	6
Vaccarelli	1	0	0	0	0	6
Magnuson	0	0	0	0	1	3

One team safety—2 points

University of North Dakota

Game Number One

Sept. 16—1:30 p.m. CDT

At Grand Forks, North Dakota

Memorial Stadium (14,000)



COACH HELLING

SIOUX FACTS

Location	Grand Forks
Enrollment (Est.)	7,700
President	Dr. George W. Starcher
School Colors	Green and White
Nickname	Sioux
Head Coach	Marv (Whitey) Helling
Assistant Coaches	Jerry Olson, Bob Dawson, Gene Murphy
Athletic Director	Leonard R. Marti
Sports Information	Lee Bohnet
Conference	North Central
Lettermen Lost	15
Lettermen Returning	21

1967 SCHEDULE

Sept. 9—Northern Arizona	30
Sept. 16—MONTANA	41
Sept. 23—MORNINGSIDE	23
Sept. 30—Northern Iowa	31
Oct. 7—South Dakota	43
Oct. 14—SOUTH DAKOTA ST.	15
Oct. 21—North Dakota St.	21
Oct. 28—Montana State	30
Nov. 4—AUGUSTANA	62
Nov. 11—NORTHERN MICHIGAN	42

1966 RESULTS (8-2-0)

Montana	6
Idaho State	0
North Iowa	10
South Dakota	17
South Dakota St.	0
North Dakota St.	18
Montana State	59
Augustana	20
Morningside	0
Parsons	24
(Pecan Bowl)	

MONTANA-NORTH DAKOTA RESULTS

13	1914	0	47	1948	7
10	1915	10	19	1959	27
13	1936	6	21	1960	14
14	1937	3	8	1962	14
0	1938	7	13	1963	19
13	1941	6	6	1966	30

MONTANA 6; North Dakota 5; One tie.

1967 OUTLOOK

In three words—inexperienced, hitting and hustling. Offensively, Rick Ouradnik inherits the quarterback spot from departed great Corey Colehour. Veteran ace running back Jerry Quaderer will move over to fullback and soph Lud Fettig looked good at running back. In offensive line Broncho Bill Predovich is back at spread end, hugh John Conrad at tight end, one of the finest punters in the country. The tackle spots might go to Bidd Gresko and Steve Burr, and veterans Bobby LaVoie and Dennis Zelinski and rugged sophomore Coy Tatum are top men at guard, with sophomore Doug Busby manning the center position. Defensively, the Sioux might go with Brian Brewer and Wayne Rasmuson at ends, Chuck Bosch and Emery Hines are experienced tackles and Steve Nunnick and several others are battling for the middle guard slot. Mike Norton, a sophomore, will start at Inebacking post and the other is up for grabs between Chuck Johnson and newcomer Roger Mehus. The four defensive backs show all-conference Bob Toftey, starter Keith Boleen and veteran Rusty Olson with Pete Gilbert and Jim Werre best of the newcomers. Helling predicts the Sioux will be “exciting to watch.”

University of South Dakota

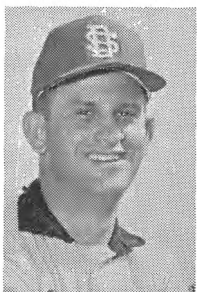

COACH SALEM

Game Number Two

Sept. 23—8:00 p.m. MDT

At Billings, Montana

Daylis Stadium (6,500)

COYOTE FACTS

Location	Vermillion
Enrollment (Est.)	4,500
President	Dr. Edward Q. Moulton
School Colors	Vermillion and White
Nickname	Coyotes
Head Coach	Joe Salem
Assistant Coaches	Tom Warner, Dan Powers
Athletic Director	John Roning
Sports Information	Jake Jackson
Trainer	Rob Williams
Conference	North Central
Lettermen Lost	8
Lettermen Returning	17

1967 SCHEDULE

Sept. 16—WAYNE STATE	27
Sept. 23—Montana	40
Sept. 30—AUGUSTANA	21
Oct. 7—NORTH DAKOTA	20
Oct. 14—MORNINGSIDE	17
Oct. 21—South Dakota St.	38
Oct. 28—North Dakota St.	18
Nov. 4—Northern Iowa	0
Nov. 11—Drake	30
Nov. 18—Omaha	14

1966 RESULTS (5-5-0)

Colorado St. Col.	12
Wayne State	6
Montana	7
Augustana	24
North Dakota	31
Morningside	0
South Dakota St.	22
North Dakota St.	13
Northern Iowa	14
Drake	31

MONTANA-SOUTH DAKOTA RESULTS

7	1915	10	14	1965	15
13	1949	33	7	1966	21

MONTANA 1; South Dakota 3

1967 OUTLOOK

The 1967 Coyote gridders should be a stronger, more talented football squad, but there are some serious holes to fill. The biggest questionmark is the offensive backfield where the only returning starter from last year's team is fullback John Biezuns. Both of the gridders figured for the starting halfback slots, Bobby Koch and Tim Mahan, have legs in casts, and Mahan definitely will not play this fall. The quarterback spot is up for grabs. None of the candidates appear to have adequate college experience. Loss of Mahan will certainly hamper the aerial attack. There is a definite lack of depth in the backfield, especially at fullback and running back. The line both offensively and defensively should be strong. Up front there is more experience, size, depth, and strength than in several years. Linebacking is another source of annoyance to the coaching staff. Replacing Abbott and Merkley, both all-NCC performers, appears a most difficult problem. There is still a problem in the defensive secondary, but all of last year's deep backs return, and there are some good frosh to fill in as they gain experience. The schedule is against the Coyotes, both as far as the North Central Conference and the season are concerned. USD is away from home for their last five contests.

Weber State College



COACH ARSLANIAN

Game Number Three

Sept. 30—8:00 p.m. MDT

At Ogden, Utah

Wildcat Stadium (17,200)

WILDCAT FACTS

Location	Ogden, Utah
Enrollment (Est.)	7,000
President	Dr. William P. Miller
School Colors	Purple and White
Nickname	Wildcats
Head Coach	Sarkis Arslanian
Assistant Coaches	Tom Ramage, Bud Belnap, Doug Hunt, Ralph Hunter, Lynn Corbridge
Athletic Director	Dr. Reed K. Swensen
Sports Information	Don Spainhower
Trainer	Jay Hollingsworth
Conference	Big Sky
Lettermen Lost	23
Lettermen Returning	16

1967 SCHEDULE

Sept. 16—NORTHERN ARIZONA	32
Sept. 23—San Diego State	34
Sept. 30—MONTANA	70
Oct. 7—CAL. STATE L.A.	28
Oct. 14—PARSONS	36
Oct. 21—Montana State	16
Oct. 28—Idaho State	42
Nov. 4—IDAHO	51
Nov. 11—PORTLAND STATE	12
Nov. 18—Western State	

1966 RESULTS (6-3-0)

Northern Arizona	14
San Diego St.	38
Cal State L.A.	7
Montana	0
Montana State	45
Idaho State	7
Western State	7
Portland State	6
Idaho	42

MONTANA-WEBER RESULTS

25	1962	6	15	1965	14
13	1963	19	0	1966	28
20	1964	12			

MONTANA 3; Weber State 2

1967 OUTLOOK

The loss of 23 seniors, 13 of them starters, leaves much work to be done by Weber Coach Sark Arslanian and his assistants. An almost complete remodeling job must be done in the line with only one offensive lineman returning, and two defensive linemen. All-Conference tackle Jim Schmedding, and All-Conference fullback Lee White, are the best of the returning players with both being boomed as All-America candidates. Schmedding is the starter returning off the offensive line. White (1,034 yds. rushing) was an honorable mention All-America last year and is rated one of the best fullbacks in the country. The Wildcats are especially weak at quarterback, guard and end. All-Conference quarterback Tim Jones, who threw for 1,737 yards last year, will be missed along with first team All-America defensive end Ron McCall. McCall was a defensive standout for the West in the annual Shrine East-West game and a second-round draft pick of the San Diego Chargers. Arslanian and his staff will have to count on many new JC transfers, and at this stage of the game, the outlook is not too optimistic. Little frosh help is expected.

University of the Pacific

Game Number Four

Oct. 7—1:30 p.m. MST

In Missoula, Montana

Dornblaser Stadium (6,800)



COACH SCOVIL

TIGER FACTS

Location	Stockton, California
Enrollment (Est.)	2,500
President	Dr. Robert E. Burns
School Colors	Orange and Black
Nickname	Tigers
Head Coach	Doug Scovil
Assistant Coaches	Buddy Ryan, Doug Smith, Don McCormick, Tom Stubbs, Darrell Zimmerman, John Giannoni, Irv Hatzenbuhler
Athletic Director	Dr. Cedric Dempsey
Sports Information	John Marks
Trainer	Dave Kendall
Conference	Independent
Lettermen Lost	15
Lettermen Returning	23

1967 SCHEDULE

Sept. 16—IDAHO	30
Sept. 23—SANTA BARBARA	7
Sept. 30—West Texas Satte	7
Oct. 7—Montana	23
Oct. 14—Utah State	28
Oct. 28—San Jose State	41
Nov. 4—COLORADO STATE	38
Nov. 11—FRESNO STATE	9
Nov. 18—LONG BEACH STATE	14
	14
	0

1966 RESULTS (4-7-0)

Los Angeles St.	7
West Texast St.	49
Idaho	28
New Mexico St.	49
Montana	0
Hawaii	0
San Jose St.	35
Utah State	47
Fresno State	16
Long Beach St.	34
Brigham Young	38

MONTANA-PACIFIC RESULTS

14	1948	32	13	1965	7
7	1964	23	0	1966	28

MONTANA 1; Pacific 3

1967 OUTLOOK

The University of the Pacific football fortunes for the 1967 season appear to be quite good. The Tigers, who are led by last season's Northern California Coach of the Year, Doug Scovil, have the majority of last season's key personnel returning. Last season, the Tigers, on the first step of a rebuilding program, had a respectable 4-7 record, with the key victory of the year coming at the hands of San Jose State Spartans, 38-35. The Tigers in 1967 will be led by senior quarterback Bob Lee, who completed 102 of 222 passes for a total of 1,299 yards and 12 touchdowns last year. The major portion of the Tiger running game will be carried by senior fullback Jack Layland, who gained 830 yards in only 9 games last year. Halfbacks Tom Kilmer and Bill Mendosa appear to be one-two in the running back spot, but will be pushed hard by sophomore John Nahigan. The flanker spot looks good with returning senior Bob Ricioli. The interior line appears well packed with returnees, and the Tiger defense will be led by senior defensive tackle Larry Anderson.

University of Idaho



COACH MUSSEAU

Game Number Five

Oct 14 — 12:05 p.m. MST

In Missoula, Montana

Dornblaser Stadium (6,800)

VANDAL FACTS

Location	Moscow, Idaho
Enrollment (Est.)	6,000
President	Ernest W. Hartung
School Colors	Silver and Gold
Nickname	Vandals
Head Coach	Steve Musseau
Assistant Coaches	Bill Hughes, Herb Adams, George Davis, Ed Troxel, Norm Thomas
Athletic Director	Paul Ostyn
Sports Information	Bob Maker
Trainer	F. J. Boyle
Conference	Big Sky
Lettermen Lost	21
Lettermen Returning	16

1967 SCHEDULE

Sept. 16—Pacific	7
Sept. 23—Fresno State	10
Sept. 30—Idaho State	28
Oct. 7—MONTANA STATE	7
Oct. 14—Montana	7
Oct. 21—Oregon	7
Oct. 28—PARSONS	7
Nov. 4—Weber	40
Nov. 11—Washington State	42
Nov. 18—Houson	

1966 RESULTS (4-6-0)

Washington	19
Montana State	24
Pacific	7
Oregon State	14
Washington St.	14
Oregon	28
San Jose St.	21
Montana	6
Weber	12

MONTANA-IDAHO RESULTS

0	1903	28	12	1930	6	0	1948	39
0	1914	0	19	1931	21	19	1949	47
15	1915	3	6	1932	19	28	1950	27
20	1916	13	6	1933	12	9	1951	12
3	1917	14	6	1934	13	0	1952	27
0	1919	7	7	1935	14	12	1953	20
7	1920	20	16	1936	0	0	1955	31
6	1921	35	0	1937	6	0	1956	14
0	1922	39	6	1938	19	13	1957	31
0	1923	40	13	1939	0	6	1958	14
13	1924	41	28	1940	18	6	1959	9
20	1925	14	16	1941	0	18	1960	14
12	1926	27	0	1942	21	14	1961	16
6	1927	42	0	1945	46	22	1962	6
6	1928	21	19	1946	0	7	1965	35
0	1929	19	21	1947	0	6	1966	40

MONTANA 13; Idaho 33; One Tie

1967 OUTLOOK

The youth movement will be in force this year in Vandal town as Coach Steve Musseau, after losing 21 top seniors from the 1966 club, will be seeing many sophomores and red-shirts on his 1967 Vandal team. After watching the fine spring drills, Musseau feels that Byron Stickland, senior defensive back and Steve Ulrich, senior offensive guard, will be the only two returning lettermen that could be sure of their positions. There will be some hustling juniors and red-shirts, who have been impressive in spring drills, battling for starting positions and this makes things interesting when the squad returns for fall practice. According to Musseau, all positions are open until the starting whistle against Pacific Sept. 16, but he promises a fine spectacular brand of football for Vandal fans this year.

Idaho State University

Game Number Six

Oct. 21—1:30 p.m. MST

In Missoula, Montana

Dornblaser Stadium (6,800)



COACH MCKILLIP

BENGAL FACTS

Location	Pocatello, Idaho
Enrollment (Est.)	4,500
President	William E. Davis
School Colors	Orange and Black
Nickname	Bengals
Head Coach	Leo McKillip
Assistant Coaches	Tom MacDonald, Tom Jewell, Vern Rosene, Jerry Dellinger
Athletic Director	Milton (Dubby) Holt
Sports Information	Glenn Alford
Trainer	Bob Beeten
Conference	Big Sky
Lettermen Lost	14
Lettermen Returning	20

1967 SCHEDULE

Sept. 16—New Mexico	28
Sept. 23—SOUTH DAKOTA ST.	0
Sept. 30—Idaho	13
Oct. 7—Tulsa	20
Oct. 14—MONTANA STATE	0
Oct. 21—Montana	17
Oct. 28—WEBER STATE	7
Nov. 4—Hawaii	8
Nov. 11—Parsons	12
Nov. 23—Portland State	

1966 RESULTS (3-6-0)

Omaha	20
N. Dakota St.	41
N. Arizona	14
Idaho	27
Montana State	49
Montana	14
Weber State	16
Parsons	13
Portland State	7

MONTANA-IDAHO STATE RESULTS

25	1921	0	13	1963	14
15	1922	12	7	1964	14
45	1936	13	16	1965	0
22	1962	15	14	1966	17

MONTANA 5; Idaho State 3

1967 OUTLOOK

Second-year Idaho State Coach Leo McKillip has 22 lettermen and several talented newcomers on hand, but a rough schedule will make it difficult to improve on last season's 3-6 record. Leading the list of returning lettermen is record-setting quarterback Bill Ingram, who accounted for 1,188 yards with his passing arm last season. With such outstanding receivers on hand as senior Bob Odom and junior Jim Rackley at split end and sophomore Craig Coye at tight end, the Bengals should be a threat from anyplace on the field. McKillip has taken steps to improve the running game, which bogged down several times last season. Halfback Mike Acker, who led the team in rushing last season, is back for his senior year and will be joined in the backfield by last year's flankerback John Figueroa. Junior college transfer Joe Clark could solve the fullback problem and letterman Greg Esplin is also on hand. Senior tackles Alex Laigo and Buddy Hiram bring experience to the offensive line, and guards Bob Requejo and Bernie Silva were both starters last season. Sophomore Joe McGrath won the center position in spring drills. Senior tackle Bob Satterwhite will anchor the defensive line.

Northern Arizona University

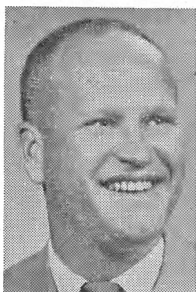

COACH MacDONALD

Game Number Seven

Oct. 28—1:30 p.m. MST

In Missoula, Montana

Dornblaser Stadium (6,800)

LUMBERJACK FACTS

Location	Flagstaff, Arizona
Enrollment (Est.)	6,738
President	Dr. J. Lawrence Walkup
School Colors	Blue and Gold
Nickname	Lumberjacks, Axers, Loggers
Head Coach	Andrew C. (Andy) MacDonald
Assistant Coaches	Owen Dejanovich, Glen Riggert
Athletic Director	Dr. Ted Keck
Sports Information	Norman R. Borg
Trainer	Bill Kauth
Conference	Independent
Lettermen Lost	9
Lettermen Returning	21

1967 SCHEDULE

Sept. 9—NORTH DAKOTA	14
Sept. 16—Weber State	12
Sept. 23—E. NEW MEXICO	14
Sept. 30—Whittier College	34
Oct. 7—OMAHA	26
Oct. 14—WEST. ILLINOIS	32
Oct. 20—Long Beach State	34
Oct. 28—Montana	7
Nov. 4—E. CENT. OKLAHOMA	21
Nov. 11—New Mexico State	8

1966 RESULTS (6-4-0)

Weber State	32
Fresno State	14
Idaho State	13
Cent. Missouri	16
Cal. State Poly.	0
Long Beach State	12
Montana	8
W. Texas State	34
E. New Mexico	14
San Diego State	16

MONTANA-NOR. ARIZONA RESULTS

8 1966 34
MONTANA 0; Northern Arizona 1

1967 OUTLOOK

Northern Arizona University's head football coach Andy MacDonald is somewhat optimistic concerning Lumberjack football fortunes this fall, but he comes up on a pessimistic note when asked about personnel. With 14 linemen among the 21 returnees expected back from the 1966 squad, the defensive and offensive line should be practically intact, with some strengthening needed. NAU's Little All-American middle guard Dick Ries will be back this fall and he is expected to again be a key to a potential stout defensive unit. Also back are defensive end-tackle Larry Small, tackle Mike Hannigan, and linebacker Ernie Redmond. Outlook for the Lumberjack's passing offense should be rosier if two spring transfers come through—quarterback Carl Williams from Arlington State and split end Rich O'Hara from the University of Iowa. MacDonald has hopes that the 10 spring JC transfers can come through to give the Lumberjacks the help needed to improve the offensive line, but the results won't be known until the fall campaign gets underway. Two Fullerton JC transfers, Gary Wedemeyer, tackle or guard, and Bob Chapman, end, are expected to provide much of the help that MacDonald wants on the line. He anticipates that a number of the newcomers can give needed depth in the backfield, especially at fullback and flanker, also noting that a couple of last year's redshirts, Chick Harris and Bob Wells, both defensive backs, should boost the Lumberjacks' defensive strength. There are only two returnees from the '66 squad. A number of promising players up from the freshman ranks should brighten the outlook for this fall.

Montana State University

Game Number Eight

Nov. 4—1:30 p.m. MST

At Bozeman, Montana

Gatton Field (10,000)



COACH SWEENEY

BOBCAT FACTS

Location	Bozeman, Montana
Enrollment (Est.)	6,500
President	Dr. Leon H. Johnson
School Colors	Blue and Gold
Nickname	Bobcats
Head Coach	Jim Sweeney
Assistant Coaches	Tom Parac, Dick Roach, Joe Tiller, Tom Lindsey
Athletic Director	Gene Bourdet
Sports Information	Ken Nicholson
Trainer	Marshall Cook
Conference	Big Sky
Lettermen Lost	18
Lettermen Returning	23

1967 SCHEDULE

Sept. 9—North Dakota State	41
Sept. 16—West Texas State	50
Sept. 23—PORTLAND STATE	24
Sept. 30—Fresno State	55
Oct. 7—Idaho	23
Oct. 14—Idaho State	49
Oct. 21—WEBER STATE	45
Oct. 28—NORTH DAKOTA	59
Nov. 4—MONTANA	38
Nov. 18—San Diego State	10
	7

1966 RESULTS (8-3-0)

S. Dakota State	6
Portland State	7
Idaho	10
Fresno State	6
N. Dakota State	35
Idaho State	0
Weber State	36
North Dakota	21
Montana	0
Tulsa	13
San Diego State	28
(Camellia Bowl)	

MONTANA-MONTANA STATE RESULTS

18	1897	6	9	1917	7	23	1941	13
6	1898	0	6	1919	6	20	1946	7
16	1898	0	28	1920	0	12	1947	13
0	1899	38	14	1921	7	14	1948	0
0	1899	5	7	1922	6	34	1949	12
11	1900	12	24	1923	13	33	1950	0
0	1901	31	28	1925	7	38	1951	0
0	1902	38	27	1926	0	35	1952	12
6	1903	13	6	1927	0	32	1953	13
79	1904	0	0	1928	0	25	1954	21
0	1908	0	12	1929	14	19	1955	0
0	1908	5	13	1930	6	14	1956	33
3	1909	0	37	1931	6	13	1957	22
15	1909	5	7	1932	19	6	1958	20
0	1910	0	32	1933	0	6	1959	40
10	1910	0	25	1934	0	10	1960	6
7	1912	0	20	1935	0	9	1961	10
39	1912	3	27	1936	0	36	1962	19
7	1913	0	19	1937	0	3	1963	18
20	1913	0	13	1938	0	6	1964	30
27	1914	9	6	1939	0	7	1965	24
6	1916	6	6	1940	0	0	1966	38

MONTANA 42. Montana State 19; Five Ties

1967 OUTLOOK

Despite the loss of 18 seniors, the Montana State football outlook is encouraging. Twenty-two lettermen return from last year's Big Sky Conference championship team which was ranked as the nation's number two small-college squad. Montana State will probably be strongest in the offensive backfield, where all four starters, including Little-All-America halfback Don Hass, return. Quarterback Dennis Erickson, flanker Ron Bain and fullback Ray Becky started as sophomores last season. Hass will be playing his final season for MSU this fall. Hass is, of course, a strong candidate for All-America honors again in 1967. The Bobcats lose two ends and an offensive tackle from the defensive line, but return four offensive line starters.

Utah State University

Game Number Nine

Nov. 11—1:30 p.m. MST

At Logan, Utah

Romney Stadium (15,500)



COACH MILLS

AGGIE FACTS

Location	Logan, Utah
Enrollment (Est.)	8,500
President	Dr. Daryl Chase
School Colors	Navy Blue and White
Nickname	Aggies, Utags, State
Head Coach	Chuck Mills
Assistant Coaches	Ed Cavanaugh, Max McCartney, Randy Tyson (two more unnamed)
Athletic Director	Frank Williams
Sports Information	Harvey Kirkpatrick
Trainer	To be named
Conference	Independent
Lettermen Lost	20
Lettermen Returning	28

1967 SCHEDULE

Sept. 16—Wichita State	8
Sept. 23—West Texas State	7
Sept. 30—New Mexico State	7
Oct. 7—Memphis State	7
Oct. 14—PACIFIC	7
Oct. 21—Colorado State	10
Nov. 4—BRIGHAM YOUNG	47
Nov. 11—MONTANA	27
Nov. 18—Utah	13
Nov. 25—San Diego State	48

1966 RESULTS (4-6-0)

New Mexico	17
Nebraska	28
New Mexico State	23
Brigham Young	27
Colorado State	10
Wyoming	35
Pacific	9
San Jose State	7
Utah	7
Hawaii	0

MONTANA-UTAH STATE RESULTS

5	1904	0	38	1950	7
23	1905	0	6	1951	19
6	1906	17	0	1952	7
3	1910	5	14	1953	33
0	1911	8	20	1954	13
0	1912	17	6	1955	32
7	1913	9	13	1956	27
32	1914	0	35	1957	25
6	1917	21	14	1958	27
0	1919	47	0	1959	28
26	1933	0	12	1960	14
0	1945	26	6	1961	54
7	1947	13	20	1962	43
7	1948	18	6	1963	62
18	1949	13	0	1964	41
	21	1965	54		

MONTANA 8; Utah State 23

1967 OUTLOOK

New Utah State University football coach Chuck Mills inherits a team possessing some veteran material, but one shy of depth since the recruiting process at USU was slowed by the coaching change. A nucleus of 28 returning lettermen will have to shoulder a large share of the load. Bill Staley will be a strong contender for All-American honors after pacing USU to 6th and 11th place national standings in rushing defense the past two seasons. Teaming with Staley are 13 other returning veterans who saw heavy action last year. Offensively, Mills would like to display a wide-open attack featuring a lot of passing, but the lack of a great quarterback and the presence of some strong ballcarriers might indicate the Utags will be emphasizing the ground game. MacArthur Lane, Altie Taylor, Gerald Watson and Frank Nunn were first, second and fourth and fifth in rushing in 1966. In the spring Lane and Taylor alternated at tailback and Watson and Nunn split the fullback chores, but Mills might come up with a plan to use both Lane and Taylor at the same time this fall. Jim Harrop, a sophomore red-shirt, appears to have the inside track at quarterback, although John Pappas, USU starter the latter half of 1966 has an edge in experience and could be number one again.

Portland State College

Game Number Ten

Nov. 18—1:30 p.m. PST

At Portland, Oregon

Portland Civic Stadium (30,000)



COACH LYONS

VIKING FACTS

Location	Portland, Oregon
Enrollment (Est.)	9,000
President	Dr. Branford P. Miller
School Colors	Forest Green and White
Nickname	Vikings
Head Coach	Jerry Lyons
Assistant Coaches	Roy Love, Bob Grant, Gary Hamblett Roy Malensky
Athletic Director	J. Neil (Skip) Stahley
Sports Information	Chuck Charnquist
Trainer	Ed Gause
Conference	Independent
Lettermen Lost	9
Lettermen Returning	25

1967 SCHEDULE

Sept. 16—SOUTHERN OREGON	7
Sept. 23—Montana State	7
Sept. 30—Linfield	0
Oct. 7—SACRAMENTO STATE	0
Oct. 14—Western Washington	41
Oct. 21—BRITISH COLUMBIA	56
Oct. 28—CENTRAL WASHINGTON	36
Nov. 11—Weber State	6
Nov. 18—MONTANA	20
Nov. 23—IDAHO STATE	7

1966 RESULTS (4-6-0)

Montana State	50
Lewis & Clark	14
Montana	10
British Columbia	14
West Washington	13
Oreg. Tech.	0
Cent. Washington	27
Weber State	51
Southern Ore.	10
Idaho State	12

MONTANA-PORTLAND ST. RESULTS

33	1965	7	10	1966	0
MONTANA 2; Portland State 0					

1967 OUTLOOK

The 1967 Vikings should be the best ever at Portland State College personnel-wise. However, lack of depth at some positions will pose a definite problem for the Vikes in their tough 10-game schedule that includes four Big Sky Conference opponents. Gene Davis, 230, could be one of the best small-college tackles on the Coast, but speed and experience beyond him makes the line going both ways a question mark. The offensive backfield, with nine lettermen returning, should be improved, with record-setting quarterback Ed Gorman back along with more speed at the running slots. Top returnees in the backfield include Tom Oberg, Rick Silva, Val Thompson and Dan Withers at halfbacks and Jim Heard at fullback. Mike McKeel linebacker, and Tom Oberg, safety, head a sound secondary despite the loss of Larry Adamson, linebacker, and Larry Henrickson, the other 1966 linebacker. Leading newcomers include transfer quarterback Bob Kelley; halfbacks John Johns, Chris Wood and Bill Heard, all sophomores; soph fullback Joe Talbot; transfer guard Rick Young; tackles Rick Everett and Bret Crouser, sophomores, and transfer Ron Goodpaster and Jim LaSelle, and sophomore ends Tom Dearborn and Tom Taylor.

From Ten Years Ago

UM	1957	OPP	UM	1962	OPP
13	Utah	32	0	Wyoming	13
0	Wyoming	20	8	North Dakota	14
7	Brigham Young U.	20	20	Utah State U.	43
13	Denver University	26	22	Idaho	16
35	Utah State U.	25	25	Weber College	6
21	New Mexico	6	0	Brigham Young U.	27
13	Idaho	31	22	Idaho State U.	15
13	Montana State	22	36	Montana State	19
7	Colorado State U.	19	12	New Mexico	41
	(2-7-0)		16	Colorado State U.	15
				(5-5-0)	

UM	1958	OPP	UM	1963	OPP
6	Utah	20	16	British Columbia	0
14	Wyoming	21	0	Wyoming	35
16	New Mexico	44	13	North Dakota	19
0	Denver University	29	0	Brigham Young U.	27
13	Utah State U.	27	13	Idaho State U.	14
12	Brigham Young U.	41	6	Utah State U.	62
7	Colorado State U.	57	6	New Mexico	24
6	Idaho	14	13	Weber State	19
6	Montana State	20	3	Montana State	18
13	San Diego U.	24	12	Colorado State U.	20
	(0-10-0)			(1-9-0)	

UM	1959	OPP	UM	1964	OPP
19	North Dakota	27	29	British Columbia	24
0	Wyoming	58	7	Pacific	23
12	Brigham Young U.	0	0	New Mexico	20
12	Denver Univ.	27	0	Utah State U.	41
0	Utah State U.	28	20	Weber State	12
14	New Mexico	55	7	Western Illinois	0
16	Colorado State	26	7	Idaho State U.	14
6	Montana State	40	6	Montana State	30
6	Idaho	9	7	San Diego Marines	43
	(1-8-0)			(3-6-0)	

UM	1960	OPP	UM	1965	OPP
21	North Dakota	14	13	Utah	28
0	Wyoming	14	14	South Dakota	15
12	Utah State U.	14	16	Idaho State U.	0
18	Idaho	14	15	Weber State	14
26	Denver Univ.	12	21	Utah State U.	54
6	Brigham Young U.	7	6	Idaho	35
26	Colorado State U.	14	14	Pacific	13
10	Montana State	6	7	Montana State	24
6	Utah	16	14	Western Michigan	17
7	New Mexico	24	33	Portland State	7
	(5-5-0)			(4-6-0)	

UM	1961	OPP	UM	1966	OPP
0	Wyoming	29	6	North Dakota	30
6	Utah State U.	54	7	South Dakota	21
40	New Mexico	8	10	Portland State	0
6	Brigham Young U.	7	0	Weber State	28
12	Utah	24	0	Pacific	28
22	Colorado State U.	19	14	Idaho State	17
9	Montana State	10	8	Northern Arizona	34
14	Idaho	16	0	Montana State	38
	(2-6-0)		6	Idaho	40
				(1-8-0)	

UM's All-Time Record

Year	Won	Lost	Tied	Pct.	Coach..
1897	1	2	3	.166	Fred Smith
1898	3	2	0	.600	Sgt. B. Searight
1899	1	2	0	.333	Guy Cleveland
1900	0	1	0	.000	Frank Bean
1901	2	2	0	.500	Frank Bean
1902	0	2	0	.000	Dewett Peck
1903	2	5	0	.285	H. B. Conibear
1904	3	2	0	.600	H. B. Conibear
1905	2	3	0	.400	F. W. Schule
1906	2	4	0	.333	F. W. Schule
1907	4	1	1	.667	Albion Fildlay
1908	1	2	1	.250	Roy White
1909	6	0	1	.857	Roy White
1910	3	2	1	.500	Robert Cary
1911	2	1	0	.667	Robert Cary
1912	4	3	0	.571	Lt. W. Philhoon
1913	2	4	0	.333	A. G. Heilman
1914	6	0	1	.857	A. G. Heilman
1915	2	2	2	.333	Jerry Nissen
1916	4	1	1	.667	Jerry Nissen
1917	1	4	0	.200	Jerry Nissen
1919	2	3	2	.285	Bernie Bierman
1920	4	3	0	.571	Bernie Bierman
1921	3	3	1	.428	Bernie Bierman
1922	3	4	0	.428	J. W. Stewart
1923	4	4	0	.500	J. W. Stewart
1924	4	4	0	.500	Earl Clark
1925	3	4	1	.375	Earl Clark
1926	3	5	0	.375	Frank Milburn
1927	3	4	1	.375	Frank Milburn
1928	4	5	1	.400	Frank Milburn
1929	3	5	1	.333	Frank Milburn
1930	5	3	0	.625	Frank Milburn
1931	1	6	0	.166	Bernard Oakes
1932	2	7	0	.222	Bernard Oakes
1933	3	4	0	.428	Bernard Oakes
1934	2	5	1	.250	Bernard Oakes
1935	1	5	2	.125	Doug Fessenden
1936	6	3	0	.667	Doug Fessenden
1937	7	1	0	.875	Doug Fessenden
1938	5	3	1	.555	Doug Fessenden
1939	3	6	0	.333	Doug Fessenden
1940	4	4	1	.444	Doug Fessenden
1941	6	3	0	.667	Doug Fessenden
1942	0	8	0	.000	Clyde Carpenter
1945	1	4	0	.200	George Dahlberg
1946	4	4	0	.500	Doug Fessenden
1947	7	4	0	.636	Doug Fessenden
1948	3	7	0	.300	Doug Fessenden
1949	5	4	0	.555	Ted Shipkey
1950	5	5	0	.500	Ted Shipkey
1951	2	7	0	.222	Ted Shipkey
1952	2	7	1	.200	Ed Chinske
1953	3	5	0	.375	Ed Chinske
1954	3	6	0	.333	Ed Chinske
1955	3	7	0	.300	Jerry Williams
1956	1	9	0	.100	Jerry Williams
1957	2	7	0	.222	Jerry Williams
1958	0	10	0	.000	Ray Jenkins
1959	1	8	0	.111	Ray Jenkins
1960	5	5	0	.500	Ray Jenkins
1961	2	6	0	.250	Ray Jenkins
1962	5	5	0	.500	Ray Jenkins
1963	1	9	0	.100	Ray Jenkins
1964	3	6	0	.333	Hugh Davidson
1965	4	6	0	.400	Hugh Davidson
1966	1	8	0	.111	Hugh Davidson

Won 194; Lost 275; Tied 24; Pct. .394

1967 Cross Country

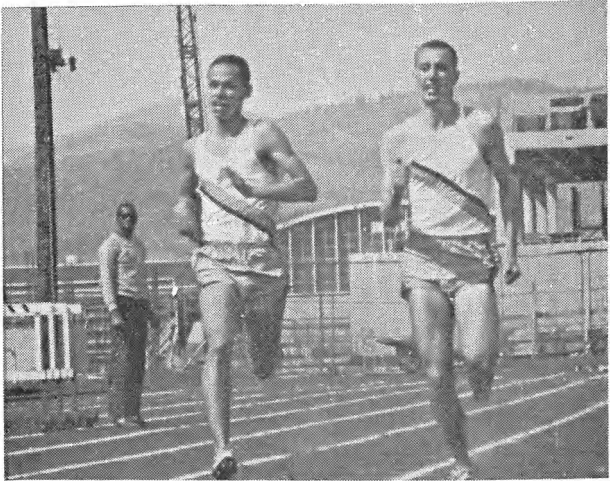

RAY VELEZ
Grizzly Sophomore

FRED FRIESZ
NCAA All-American

The cross country outlook for the 1967 season is extremely bright, and Coach Harley Lewis thinks he is blessed with a host of outstanding runners.

Leading the lot is senior Fred Friesz of Billings, a track star who came into his own by earning All-America honors in the six-mile run at the NCAA Track and Field Championships at Provo, Utah, last spring.

Fred, who has been running in the shadow of Doug Brown at the University of Montana since he was a freshman, will be number one in the distance events in both cross country and track this year.

Expected to provide solid support for Friesz are sophomore Ray Velez of Highland Falls, N.Y., who shone in the mile run as a frosh last spring; senior Bob Gibson of Missoula, who broke his own personal mark in the 880-yard run last spring, and soph Mickey Harrington of Missoula, another ace in the half mile.

Still more help is expected from two strong but less experienced thinclads, sophomore Clarence Greenwood of Glentana and Boulder sophomore Duane Spethman.

Lewis also thinks three freshmen, Wade Jacobsen of Simms, Ray Ballow of Sunburst, and Steve Linse of Snohomish, Wash., will be right in the thick of things when the cross country season opens for the Silvertips with a dual meet against Weber State in Ogden, Utah, Sept. 30. The season ends with the Big Sky Conference Meet in Missoula Nov. 11.

THE SCHEDULE

Date	Opponent	Site
Sept. 30	Weber State College	Ogden, Utah
Oct. 7	Montana State, Idaho	Missoula
Oct. 14	Eastern Washington State	Missoula
Oct. 21	Idaho State University	Missoula
Nov. 4	Montana State University	Bozeman
Nov. 11	Big Sky Conference Meet	Missoula

Press Information

MISSOULA OUTLETS

Don Zupan, Sports Editor, The Missoulian
Ray T. Rocene, Sports Columnist, The Missoulian
Ron Pierre, The Kaimin, University of Montana
Milt Schwenk, Sports Director, KGVO Radio-Tv
John Campbell, Sports Director, KYSS Radio
Sports Director, KGMV Radio
Sports Director, KYLT Radio

OTHER MONTANA OUTLETS

Mayo Ashley, Sports Editor, The Tribune, Great Falls
Bryson Taylor, Sports Editor, The Leader, Great Falls
Larry Hitchcock, Sports Editor, The Gazette, Billings
John Mitcham, Sports Editor, The Inter Lake, Kalispell
Bernie Baird, Sports Editor, The Independent-Record,
Helena

Doug Johnson, Sports Editor, The Standard-Post, Butte
Gordie Spear, Sports Editor, The Star, Miles City
Walt Secor, Sports Editor, The Chronicle, Bozeman
Vern McIntyre, Sports Editor, The Daily News, Havre

PRESS PASSES

Requests for press passes should be filed with the sports information director at least one week before a game. The press box, located on the West Bleachers of Dornblaser Stadium, is not open to women, but only to those actually covering the game.

BROADCASTING BOOTHS

There will be three radio booths available, with one reserved for that visiting station designated as the visiting team's official radio outlet.

SERVICES

Game statistics, complete with lineups, play-by-play, scoring and yardage reports, will be supplied at half time and at the game's end by the sports information director and statistician Arnie Gutfeld.

SIDELINE PASSES

Photographers who request sideline passes are subject to the same deadline as persons requesting press passes—at least one week prior to game time.

UNIFORMS

Montana will wear Copper jerseys with White pants at home, and all White uniforms on the road.

LOCAL GAME BROADCASTS

All Grizzly games, both home and away, will be carried live by KGVO Radio of Missoula. Also, film highlights of each game, home and away, will be aired on KGVO Television within three days following the game. Milt Schwenk, KGVO Sports Director, handles both services.

UM's 1967-68 Basketball Schedule

Date	Opponent	Site
Dec.		
2	Illinois State University	Normal, Ill.
4	Northern Michigan University	Marquette, Mich.
9	Augustana College	Missoula
16	Washington State University	Missoula
19	Fresno State College	Missoula
28-29	Evansville Classic Montana, Florida State, George Washington, Evansville	Evansville, Ind.
Jan.		
5-6	Weber State College*	Ogden, Utah
8	Idaho State University*	Pocatello, Idaho
12-13	Gonzaga University*	Missoula
15	University of Idaho*	Missoula
19-20	Montana State University*	Bozeman, Mont.
26	Washington State University	Pullman, Wash.
27	University of Washington	Seattle, Wash.
Feb.		
3	University of Washington	Missoula
5	Phillips 66 Oilers	Missoula
17	Montana State University*	Missoula
23-24	University of Idaho*	Moscow, Idaho
26	Gonzaga University*	Spokane, Wash.
Mar.		
1-2	Idaho State University*	Missoula
4	Weber State College* Home 11; Road 14	Missoula

*Big Sky Conference Games

Tribute to Eddie Chinske

By

Bill Schwanke

UM Sports Information Director

It's hard to write about a man like Eddie Chinske.

In paying tribute to Eddie, you don't want to become too emotional, because he wouldn't have liked that. But you don't want to leave anything out, because that wouldn't be fair.

Eddie's outstanding record in the field of athletics is already known throughout the state and beyond, and repetition of wins and losses and state and conference championships in three different sports would mean nothing to those who knew, and admired Eddie Chinske.

It is what made Eddie such a success in athletics, both as a player and a coach, that is important.

Eddie had the personality, desire and drive that are needed so badly to stand out in athletics. As a coach, his interest in the young men he led was of utmost importance.

No one knows this better than those young men; men like Murdo Campbell, Doug Dasinger, Billy Gue, Dick Heath, Dick Imer, Huz Jensen, Dale Shupe and others who played football at the University of Montana when Eddie was coaching from 1952-54.

More recently, as a golf coach whose teams have won the Big Sky Conference championship all four times since the league was founded in 1963 and who was named Big Sky coach of the year each time, Eddie worked with other young men who came to know him not only as an outstanding coach, but also as a good friend.

Men like Don Waller, Gary Kopravica, Rick Carpenter, Jim Roberts, Harland Peschel, John Warren, and numerous others, have bettered themselves through their relationship with Eddie Chinske.

But Eddie's influence among young people at the University of Montana didn't stop with varsity athletics. Hundreds of young men were acquainted with Eddie through the men's intramural program, a program which Eddie directed in addition to his coaching and teaching duties.

Those young men will tell you that Eddie did a tremendous job with the intramural program, one that has grown so large that it could nearly warrant a full-time director.

Eddie wasn't the kind of man who coached and taught for financial rewards alone. He coached and taught because he loved young people, and because he knew the true value of education and athletics, both individually and combined.

Eddie did not like to give away his deep interest in people, especially young people. But those of us who were fortunate enough to know him and work with him can realize how much working with and helping young people meant to Eddie.

It was his life.

1967

BIG SKY CONFERENCE FOOTBALL SCHEDULE

1967

Team	Sept. 16	Sept. 23	Sept. 30	Oct. 7	Oct. 14	Oct. 21	Oct. 28	Nov. 4	Nov. 11	Nov. 18
IDAHO	Pacific at Stockton	Fresno St. at Fresno	Idaho St. at Boise	Mont. St. at Moscow	Montana at Missoula	Oregon at Eugene	Parsons at Moscow	Weber St. at Ogden	Wash. St. at Pullman	Houston at Houston
IDAHO ST.	N. Mexico at Albuquerque	So. Dak. St. at Pocatello	Idaho at Boise	Tulsa at Tulsa	Mont. St. at Pocatello	Montana at Missoula	Weber St. at Pocatello	Hawaii at Honolulu	Parsons at Fairfield	No Game
MONTANA	No. Dakota at Grand Forks	So. Dakota at Billings	Weber St. at Ogden	Pacific at Missoula	Idaho at Missoula	Idaho St. at Missoula	No. Arizona at Missoula	Mont. St. at Bozeman	Utah St. at Logan	Portland St. at Portland
MONTANA ST.	W. Texas St. at Canyon	Portland St. at Bozeman	Fresno St. at Fresno	Idaho at Moscow	Idaho St. at Pocatello	Weber St. at Bozeman	No. Dakota at Bozeman	Montana at Bozeman	No Game	San Diego St. at San Diego
WEBER ST.	No. Arizona at Ogden	San Diego St. at San Diego	Montana at Ogden	Cal. St. L.A. at Ogden	Parsons at Ogden	Mont. St. at Bozeman	Idaho St. at Pocatello	Idaho at Ogden	Portland St. at Ogden	Western St. at Gunnison

Sept. 9—Montana State at North Dakota State, Fargo

Nov. 23—Idaho State at Portland State, Portland



Delaney's