

University of Montana

ScholarWorks at University of Montana

Grizzly Basketball Yearbook, 1955-1992

University of Montana Publications

1-1-1991

Grizzly Basketball Yearbook, 1991-1992

University of Montana (Missoula, Mont. : 1965-1994). Athletics Department

Follow this and additional works at: https://scholarworks.umt.edu/grizzlybasketball_yearbooks_asc

Let us know how access to this document benefits you.

Recommended Citation

University of Montana (Missoula, Mont. : 1965-1994). Athletics Department, "Grizzly Basketball Yearbook, 1991-1992" (1991). *Grizzly Basketball Yearbook, 1955-1992*. 19.

https://scholarworks.umt.edu/grizzlybasketball_yearbooks_asc/19

This Yearbook is brought to you for free and open access by the University of Montana Publications at ScholarWorks at University of Montana. It has been accepted for inclusion in Grizzly Basketball Yearbook, 1955-1992 by an authorized administrator of ScholarWorks at University of Montana. For more information, please contact scholarworks@mso.umt.edu.

The University
of Montana

Grizzly Basketball...

...it has
a ring
to it!



Daren
Engellant



Nate
Atchison



Delvon
Anderson

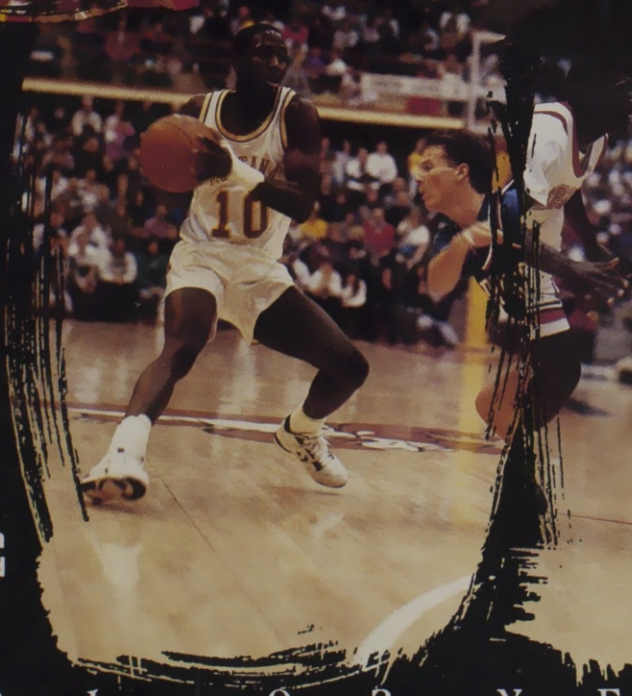

Keith
Crawford



Roger
Fasting

1991-92 GRIZZLY SCHEDULE

Nov. 8 Fel. of Christian Ath. (Exh)...Missoula
 Nov. 15 Simon Fraser.....Missoula
 Nov. 22 Oregon.....Missoula
 Nov. 26 San Jose State.....San Jose
 Nov. 29- KYLT Coca-Cola ClassicMissoula
 Nov. 30 (USF vs. Texas-Arlington, host Montana
 vs. SE Louisiana)
 Dec. 4 Portland.....Missoula
 Dec. 7 Cal Northridge.....Northridge
 Dec. 14 Pepperdine.....Malibu
 Dec. 16 S. Utah State.....Cedar City
 Dec. 20 Washington.....Missoula
 Dec. 21 Coastal Carolina.....Missoula
 Dec. 28 Lewis & Clark State.....Missoula
 Jan. 2 Weber State* (ESPN).....Missoula
 Jan. 4 Idaho State*.....Missoula

Jan. 11 Eastern Washington*.....Cheney
 Jan. 18 Montana State*.....Missoula
 Jan. 23 Idaho*.....Missoula
 Jan. 25 Boise State*.....Missoula
 Jan. 30 Northern Arizona*.....Flagstaff
 Feb. 1 Nevada*.....Reno
 Feb. 6 Idaho State*.....Pocatello
 Feb. 8 Weber State*.....Ogden
 Feb. 13 Eastern Washington*.....Missoula
 Feb. 22 Montana State*.....Bozeman
 Feb. 27 Boise State*.....Boise
 Feb. 29 Idaho*.....Moscow
 Mar. 5 Nevada*.....Missoula
 Mar. 7 Northern Arizona*.....Missoula
 Mar. 12- Big Sky Coors
 13-14 Light BB Tournament.....TBA

*Big Sky Conference game

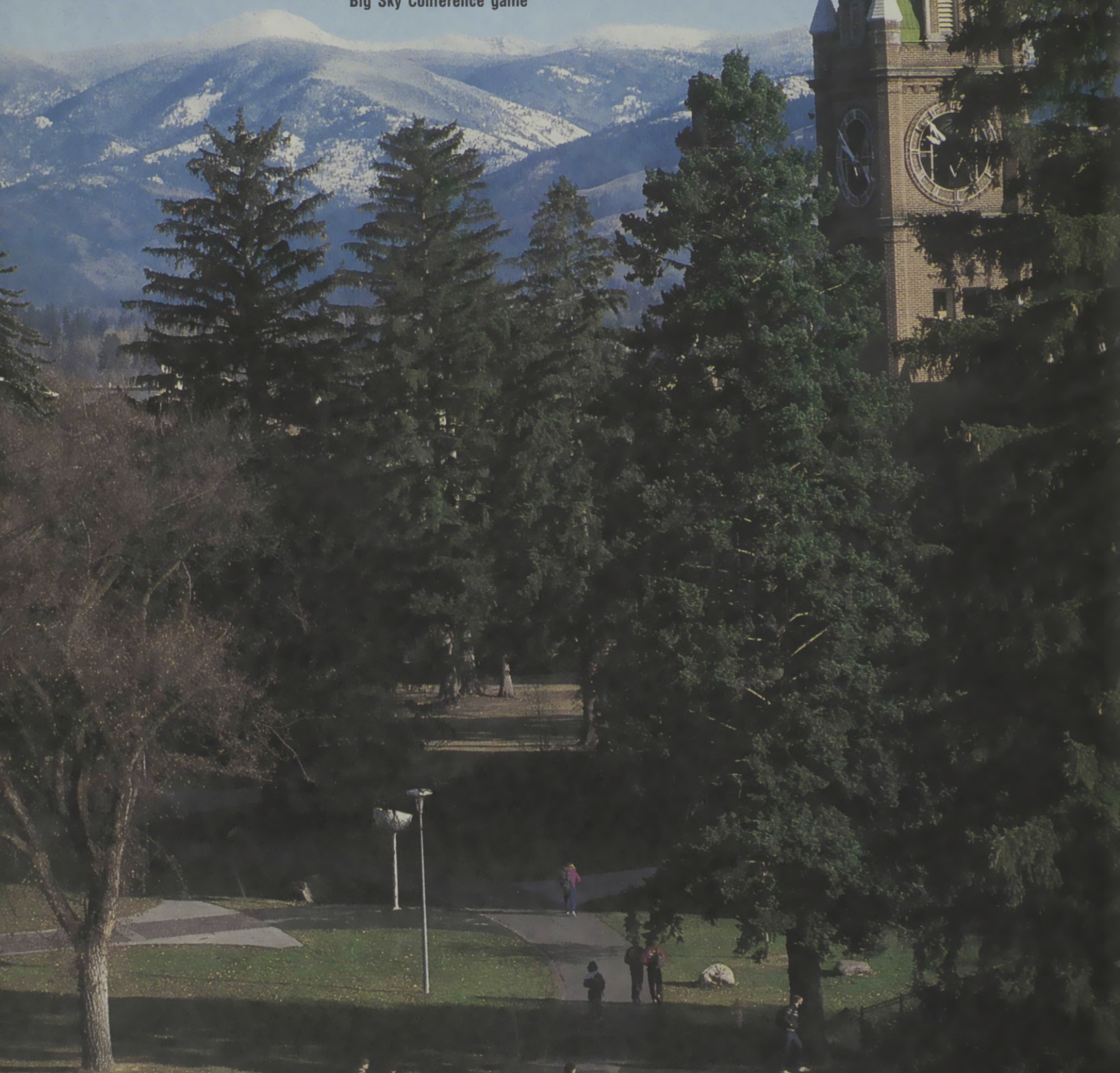

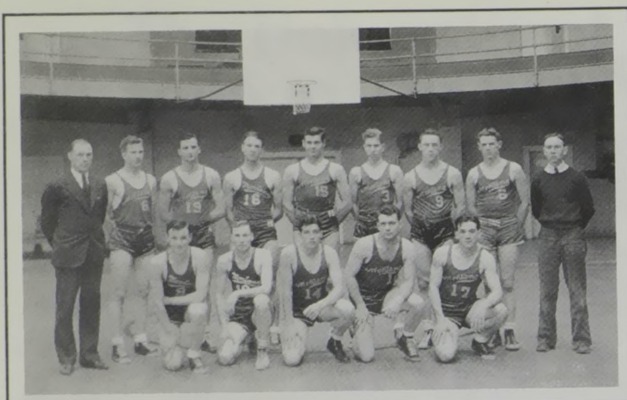

The 1935-36 Grizzlies: Back row, L-R: Head coach A. J. Lewandowski, Bob "Cat" Thompson, Don Holmquist, Walt Kiethly, Marvin "Tex" Glover, Burk Thompson, Tom Mitchell, Norris Quam, manager Eddie Cook. Front row, L-R: Paul Chumrau, Doug Brown, John Castles, Henry Blastic, Charles "Chalkie" Miller. This team set school records, averaging 42 points a game, scoring 77 points in a victory over Eastern Montana College, and scoring 976 points that season.

1991-92 Montana Basketball Yearbook

This brochure was prepared for the convenience of print and electronic media during the 1991-92 basketball season by UM Sports Information Director Dave Guffey. Permission is granted to quote in whole, or in part, any material in this brochure.

Designed and Written by:

Dave Guffey
Sports Information Director

Edited by:

Dave Guffey

Printed by:

UM Printing Services  55

Photos by:

Howard Skaggs
Liz Hahn
Geoffrey Sutton
Todd Goodrich



(Reprinted with permission from Champion International)

ON THE COVER: Montana's five seniors in action. Photos by Howard Skaggs. Ring photo by Mark Bryant. Cover design by Neal Wiegert, UM Graphics. Back cover: Montana's Dahlberg Arena. Inside front cover: UM's Main Hall. Photos by Howard Skaggs. Inside back cover: Naseby Rhinehart, Sr. Photo by Geoffrey Sutton.

Contents

UM Schedule.....	Inside Front Cover
UM Quick Facts	1
The University of Montana	2
1990-91 Highlights	3
Academics at UM	4
UM Administration.....	5
Athletic Personnel.....	6
Athletic Staff.....	7
UM Weight Room	8
Head Coach	10-11
Assistant Coaches.....	12-14
1991-92 Outlook	16-17
Numerical Roster	18
Honors Candidates.....	19-21
Player Sketches	22-28
Opponents.....	29-34
Big Sky Conference	35
Grizzly Basketball Hall of Fame.....	36
Coaching Records.....	38

1991 Final Overall Statistics	39
Grizzly All-Big Sky Picks	40
Montana Records	41-42
Rebound, Assist Leaders	42
Scoring Leaders	43
1991 Big Sky Statistics Leaders	44
Grizzly Awards.....	45-46
Dahlberg Arena.....	47
Voice of the Grizzlies.....	48
In Memory: Naseby Rhinehart, Sr.	Inside Back Cover

UM Quick Facts

(406 Area Code)

Location: Missoula, Montana 59812
Chartered: Feb. 17, 1893
Enrollment: 10,788
President: Dr. George Dennison 243-2311
Athletic Director: Bill Moos 243-5331
Basketball Coach: Blaine Taylor 243-5334
Assistant Coaches: Kevin McLeod, Leroy Washington, Don Holst, Joe Fischer
Arena: Dahlberg (9,057)
Press Box Phone: 243-4281
Nickname: Grizzlies
Colors: Copper, Silver and Gold
Conference: Big Sky
Commissioner: Ron Stephenson (208) 345-5393
Faculty Representative: Dr. Bob Lindsay
Sports Information Director: Dave Guffey
 243-6899—office
 728-1135—home
 243-6859—fax

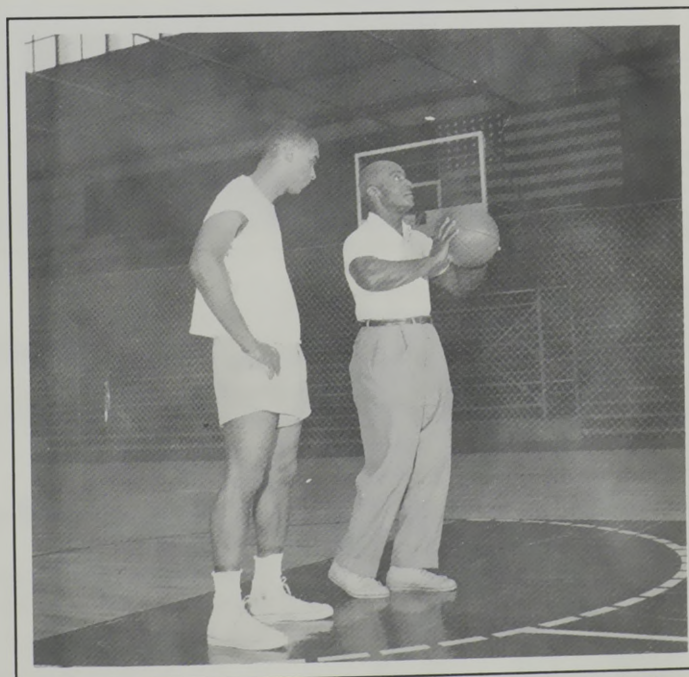

Chip off the old block. Former Grizzly athletic trainer Naseby Rhinehart, Sr. (right) and Naseby, Jr. (Pete). Nase was Montana's recipient of the Grizzly Cup in 1935. It is given annually "to the athlete who best represents the University on and off the playing field." Pete won the award in 1958. Please turn to the inside back cover to read more about this outstanding man.

The University of Montana

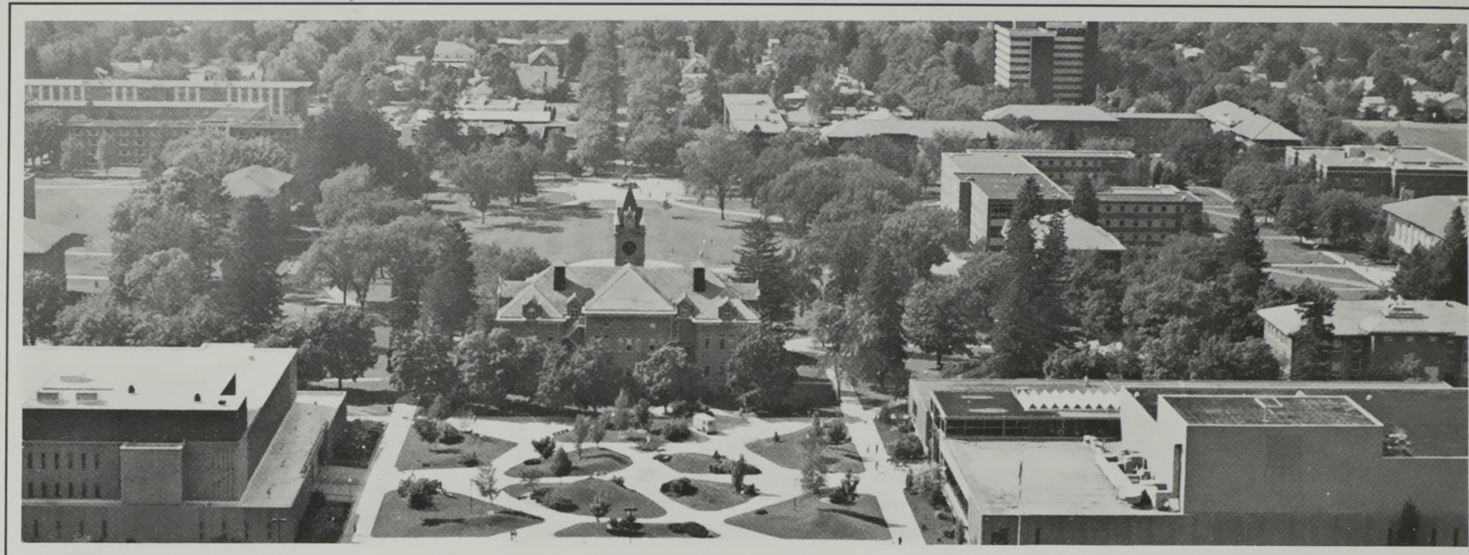

The University of Montana in Missoula is located in a mountain forest setting in beautiful western Montana. It is halfway between Glacier and Yellowstone national parks.

Four wilderness areas are located near Missoula. The natural surroundings offer excellent opportunities for hunting, fishing, backpacking, river floating, camping and other outdoor recreational pursuits. Two excellent winter ski areas are located within minutes of the University. Several other ski areas are only a couple of hours away by car. UM owns and operates its own golf course adjacent to campus.

The University of Montana is one of the West's pioneers in education and was chartered February 17, 1893. The school opened in September 1895, with 50 students enrolling the first day. Located on 201 acres at the base of Mount Sentinel, UM has grown from 50 students and seven faculty members to a present record enrollment of 10,788 and approximately 408 full-time faculty positions.

Throughout its history, The University of Montana has

sustained a high standard of academic excellence in teaching, research and service.

UM offers associate of arts degrees in two areas and bachelor's degrees in 58 fields. It offers master's degrees in 54 programs and doctoral degrees in 13.

The College of Arts and Sciences, which is the core of the University, includes a full range of programs and courses in the life sciences, physical sciences, social sciences and humanities. The college also offers curricula in interdisciplinary fields ranging from ethnic studies to interdepartmental studies.

The University also has Schools of Business Administration, Fine Arts, Journalism, Education, Forestry, Law, and Pharmacy and Allied Health Sciences.

The University aims to provide its students with relaxing and meaningful learning experience with the best facilities possible. The administration, faculty and staff strive for this goal.

The University of Montana 1990-91 Grizzly Highlights Big Sky Conference Champions (23-8 Overall/13-3 Big Sky)

- 1991 Big Sky Conference Regular-season champions
- Winner of Big Sky Postseason Tournament
- Participant in 1991 NCAA Tournament
- Broke or Tied 12 Big Sky Tournament Records
- 23 Wins Second Most (Tie) in School History
- Montana qualifies for 14th consecutive Postseason Tournament — the only Big Sky school to accomplish that feat
- Set Single-Season Scoring Record with 2,453 points, averaging 79.1 points a game
- Averaged 19-plus wins the past 14 Seasons
- Led Big Sky in Defense 16 of last 18 Years
- Kevin Kearney named Big Sky MVP
- Grizzlies Have Had League MVP 5 of Last 9 Seasons
- Montana has Home Record of 254-42 for a Winning Percentage of 86%, Since 1971-72 Season
- Grizzlies average attendance more than 7,000 for 16th straight season
- Kearney and Junior Center Daren Engellant named 1st Team All-League
- Kearney led league in Scoring, averaging 18.3 points a game
- Engellant leads conference in blocks for 2nd year in-a-row with a school-record 71
- Junior Delvon Anderson named Big Sky's "Top Newcomer"
- Anderson and Junior Guard Roger Fasting named honorable mention All-Big Sky
- Anderson's 10 Steals in a Game leads Division I
- Engellant and freshman Gary Kane named to All-Big Sky Academic Team
- Scored a Postseason Tournament Record 109 points in Semi-final win over Idaho State

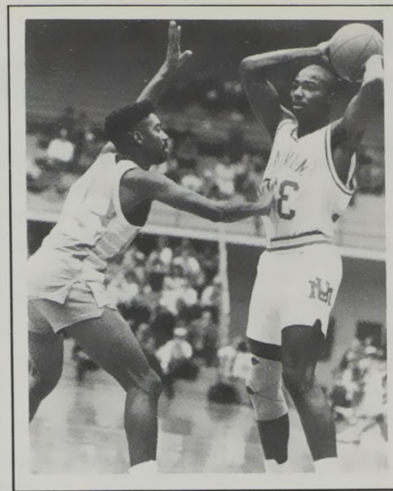

Senior forward Kevin Kearney was named the Big Sky Conference's regular and post-season MVP, and led the league in scoring, averaging 18.3 points a game. He was also among the conference leaders in field goal percentage and rebounds. He finished with 914 career points, 19th in school history.

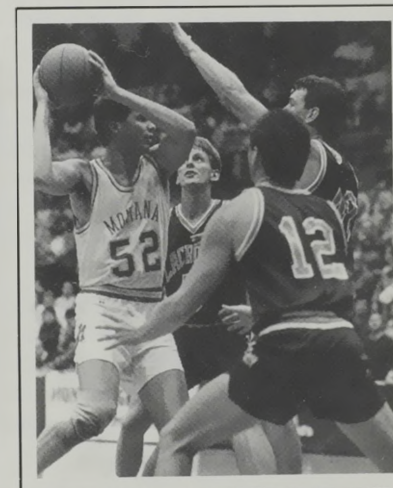

Junior center Daren Engellant was named first team All-Big Sky. He led the conference in blocks for the second straight season with 71, and is third in Big Sky history with 147 career rejections.

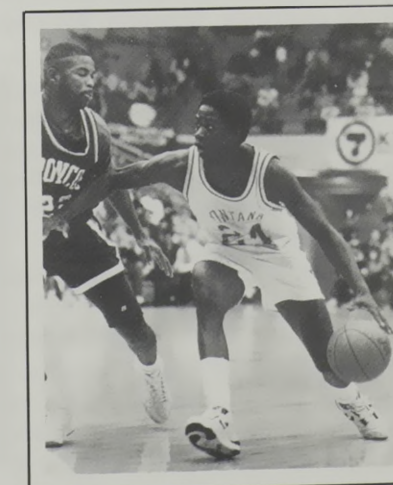

Junior forward Delvon Anderson, a transfer from San Francisco CC, was named the Big Sky's "Top Newcomer" in 1991, an award won by Kearney in 1990.

Academics at UM Add Up To Success

The University of Montana has 25 Rhodes Scholars. UM ranks 18th of all American colleges and universities in the number of Rhodes Scholars it has produced, fifth among public universities. Students are chosen on the basis of scholarship, leadership, energy, community and political involvement, and character.

The Flathead Lake Biological Station, located about 80 miles north of Missoula, is the oldest biological station west of the Mississippi. The UM research station is one of the finest facilities in the country for ecological studies and freshwater research.

KUFM, a non-commercial, public radio station operated by the Telecommunications Center reaches an estimated 350,000 Montanans in central and western Montana.

School of Education graduates compete very successfully for jobs. A high percentage of those with bachelor's degrees and graduate degrees find teaching, administrative and other education-related positions in Montana and many other states.

The Department of Social Work is fully accredited by the Council on Social Work Education, making UM the only Montana school that prepares its graduates to apply for advanced standing in graduate schools of social work.

The Department of Drama/Dance has a professional theater group — the Montana Repertory Theatre — based on campus. The Montana Repertory Theatre, which tours throughout the Northwest, is the only professional actors equity company between Minneapolis and Seattle.

Eight University of Montana students have received Truman Scholarships. The national scholarship is given annually to students committed to a government career who have superior academic ability and leadership potential.

The Department of Anthropology has the largest collection of artifacts and records of prehistory in the region.

The School of Business is the only business school in Montana to be accredited by the American Assembly of Collegiate Schools of Business at the graduate level.

More than 55 percent of the business school's accounting graduates pass the Certified Public Accountant Exam on their first try. This is more than three

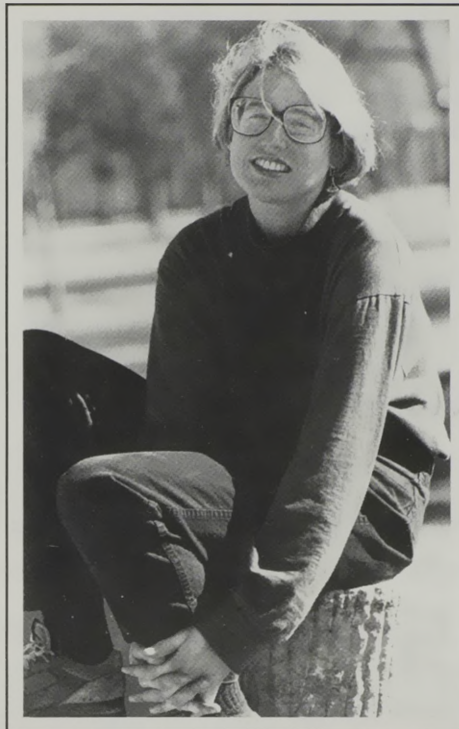

Bridget Clarke is The University of Montana's 25th Rhodes Scholar.

times the national first-time success rate of 18 percent.

The Department of Geology has a strong, nationally known program in classical geology and environmental geoscience. Because the solution to most geologic problems involves a combination of field and laboratory study, the

department offers a wide range of field and laboratory courses and encourages a broad, multidisciplinary program of study.

The Department of Geography has one of the region's best cartography laboratories, where students learn to make maps and interpret aerial photography.

The Department of Health and Physical Education is one of a handful in the country that trains students to be athletic trainers.

UM's Native American Studies program is regarded by Indian educators as one of the four most outstanding in the nation.

The Grizzly basketball team has had players named to the Division I Academic All-American team seven times of the 15 times league players have been so honored. Montana's selections have been Craig Zanon (twice, 1980, 1981), Larry Krystkowiak (three times, 1984-85-86), and Scott Zanon (twice, 1986-87).

In the past 13 years (since Blaine Taylor came to UM as a player), of the 39 student-athletes who have remained at Montana 32, or 82 percent have graduated. Two of those athletes are currently attending UM and will graduate by next year, and four of them (Derrick Pope, Larry Krystkowiak, John Reckard and Wayne Tinkle) are playing professional basketball.

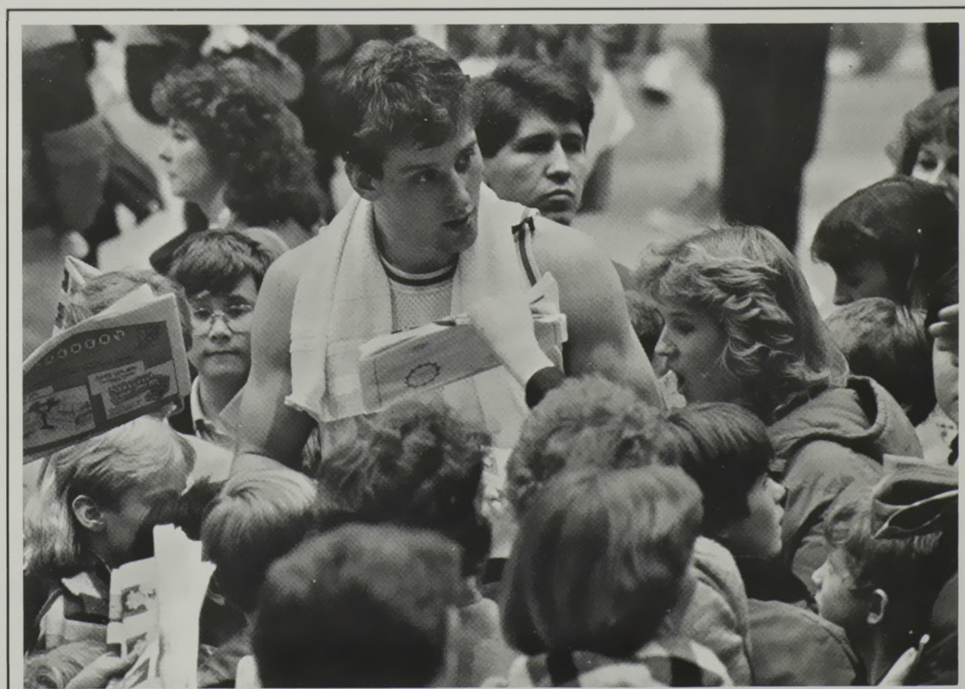

Former Grizzly basketball star Larry Krystkowiak, who now plays professionally for the Milwaukee Bucks, was a two-time 1st team Academic All-American.



Administration



George Dennison became the 16th president of The University of Montana on August 15, 1990.

Before coming to UM Dennison was provost and vice president for academic affairs at Western Michigan University in Kalamazoo, a post he had held since 1987.

He is a former resident of Kalispell, and a UM alumnus. A history professor, he earned two degrees in that field at UM: a master's in 1963 and a bachelor's with highest honors in 1962. In 1967, he completed a doctorate in history at the University of Washington.

Before joining Western Michigan's administration, he held a number of positions at Colorado State University between 1969 and 1987. They include history professor; admissions and records director; associate academic vice president; graduate school associate dean; associate dean of the college of the arts, humanities and social sciences.

Dennison and his wife, Jane, also from Kalispell, have two children.

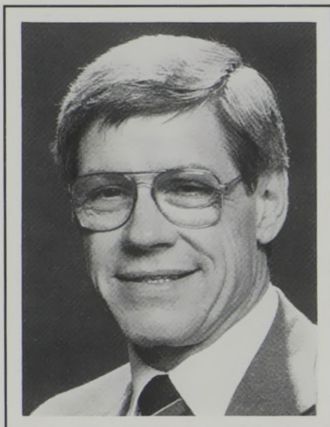

George Dennison
President



Bill Moos
Athletic Director

Bill Moos is in his second year as athletic director at Montana. In just a little more than a year at UM, Moos has overseen several changes, including moving the Grizzly Athletic Association to the athletic department and has been instrumental in increasing donations to the GAA.

At Montana Moos oversees the entire department of intercollegiate athletics.

Last season three of Montana's four revenue sports advanced to NCAA postseason play. He hired his first coach in April of 1991, elevating assistant coach Blaine Taylor to head men's basketball coach.

He has also improved facilities at UM, including the building of a new departmental weight room.

Moos came to UM from his alma mater, Washington State, where he was an associate athletic director since 1982.

He graduated from WSU in 1973 with a degree in History. As a Cougar athlete he was an all-Pac 10 and all-Pacific Coast selection in football. He capped his college career by playing in the 1972 East-West Shrine Game.

Following graduation, Moos worked for a short time in the national capital before going into private business.

Bill, and his wife, Kendra, have three children: Christa, 11, Brittany, 7, and Bo, 2.

Kathy became associate athletic director at Montana in August, 1987. In 1989 she served as interim athletic director, overseeing two I-AA football playoff games, as well as the Big Sky Conference women's basketball tournament, and an NCAA first-round game in women's basketball.

She was instrumental in UM's bid for a Women's Western Regional Basketball Tournament, recently granted to Montana in March of 1993.

Most recently Noble was the Assistant Director of the Department of Parks, Recreation and Public Facilities in Miami, Florida.

She has 16 years of experience in college administration. She was the Associate Athletic Director at the University of Miami from 1983-86. Prior to that she was an Academic Counselor in athletics at Boise State (1982-83) and the Residence Hall Director at Washington State (1976-82).

Noble earned her B.A. degree in Social Sciences at Central Washington University in 1971. She received a Master's Degree in Counseling at Washington State in 1979 and is currently a Ph.D. candidate in Counseling at WSU.



Kathy Noble
Associate Athletic Director

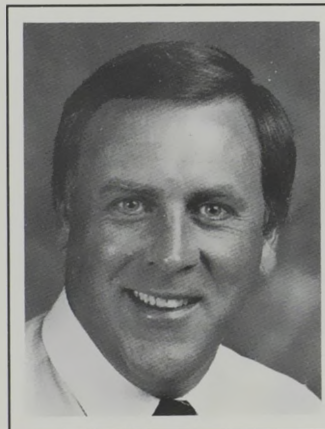

Al Kempfert
*Executive Director,
Grizzly Athletic
Association*

Al is in his 14th year as Executive Director of the Grizzly Athletic Association, formerly known as the Century Club.

In 1977 Century Club raised approximately \$70,000 for intercollegiate athletics. Last year the G.A.A. generated over \$550,000 in private support with emphasis primarily on athletic scholarships, but the G.A.A. assists in all phases of athletic department operations.

He came to UM from California Lutheran University, where he had served as the Director of Alumni/Parent Relations from 1971 to 1977. He served in the U.S. Army from 1968-71 and in Vietnam from 1969-70, receiving many commendations. He is an alumnus of C.L.U., where he was a three-sport letterman and voted the Outstanding Senior Athlete in 1967.

Al and his wife, Chris, have three children.

Bob is in his fourth year as UM's faculty representative to the National College Athletic Association.

Dr. Lindsay has been a faculty member at UM since 1967. He is a professor of History and served as the department chairman from 1975-78. His specialty is Early Modern European History. Lindsay won the Distinguished Teacher Award at UM in 1985. He has taught overseas for UM in France in 1970-71 and 1981.

He previously taught at Ohio University. He earned a Ph.D. and M.A. at the University of Oregon and an M.A. at the University of Minnesota. He received his B.A. at Nevada-Reno in 1953.

As the NCAA Representative, he will determine eligibility for UM athletes, make NCAA rulings at the institutional level and is UM's representative to the NCAA. He has served on UM's University Athletic Committee for numerous years and was once chairman of the committee as well.

Bob and his wife, Joyce, have four children.

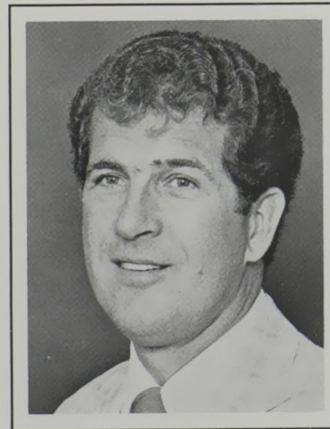

Gary Hughes
*Manager of Athletic
Services*

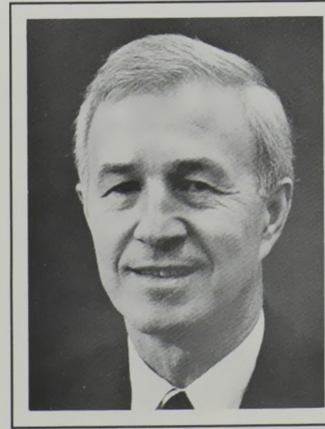

Robert Lindsay
Faculty Representative

Gary is the veteran of Montana's athletic department, and is starting his 26th year at UM. He became athletic ticket manager in 1966, and was appointed Manager of Athletics Facilities and Revenue in 1978.

He manages all scheduling in Adams Field House, Washington-Grizzly Stadium and Dornblaser Track and Field in addition to overseeing the TIC-IT-E-Z Ticketing System, all athletic revenue, concessions operations, event staffing, and various other duties.

He is a native of Ronan, Montana and graduated in accounting from Missoula Business College in 1962. He gained experience in accounting and auditing before assuming his responsibilities at Montana.

Gary and his wife, Judy, have six children: Christian Ann, Dustin, Lance, Christopher, Sara and Cary.



Athletic Personnel



Steve is beginning his 11th season as the Grizzly equipment manager. He is a native of Hamilton, Montana. He graduated from the University of Montana in 1972 with a B.S. degree in Health and Physical Education, with emphasis in Athletic Training and Physical Therapy. He received his master's degree in 1974 at Indiana State in HPE. He served three years in the Navy from 1962-65 and was a Spanish linguist. Steve and his wife, Larae, have a son Tyler, 9, and daughter, Meghan, 6.

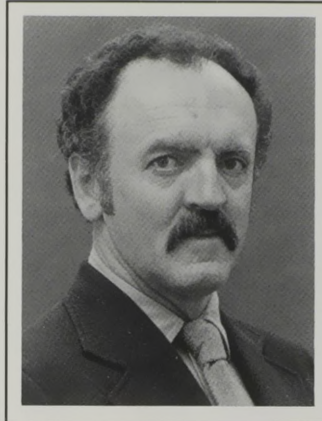

Steve Hackney
Equipment Manager

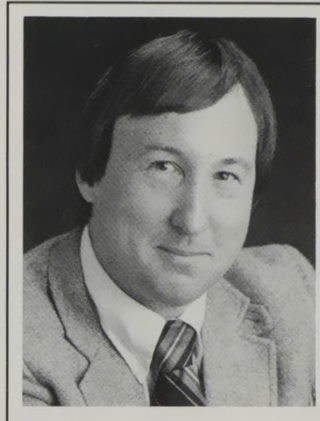

Dave Guffey
Sports Information Director

Dave is in his 14th season as sports information director. His responsibilities include publications, press releases and promotions, game and cumulative statistics and research. He has won 17 district and national awards for his football and basketball media guides and programs. His 1989 UM football yearbook cover was selected the best in the nation. He served as media coordinator for the Montana Special Olympics in 1979 and 1980. He was the media director for the United States Association for Blind Athletes 7th Annual National Championships in 1983. He is a member of the College Sports Information Directors of America (Co-SIDA). He is a 1975 graduate of Fresno State and received a B.A. in Journalism. Dave and his wife, Mea Andrews, have a nine-year-old son, Patrick, and a six-year-old son, Matthew.

Dennis T. Murphy begins his 10th year as head athletic trainer at UM. Murphy graduated from Montana in 1975 with a B.S. degree in Health and Physical Education with a specialization in Athletic Training and Adaptive Physical Education. In June of 1975 he was certified by the National Athletic Trainers Association. In August of 1978 he was named assistant athletic trainer and lecturer at the Department of Athletics at the University of Arizona. In September of 1980 he accepted the position of Visiting Assistant Professor at UM. Murphy, who has been a certified trainer for 15 years, has taught numerous training-related classes, has been a guest speaker at several sports' clinics and written articles for training publications. He is single.



Dennis Murphy
Athletic Trainer



Carol Sharkey
*Director of Marketing
and Promotions*

Carol is in her fifth year as director of marketing and promotions for Grizzly athletics. She is responsible for all aspects of game event advertising, corporate sponsorship, advertising sales, and public relations. She earned her B.S. degree in Business Administration with management and marketing emphasis in 1986, at Montana, and is currently working towards a master's degree. She graduated from Sentinel High School in 1981, where she was a six-time letter winner in basketball and volleyball.

Bruce has been the strength coach at Montana for the past four years, and oversees weight training and conditioning for all athletic programs. He designs and develops weight training programs in all of the throwing events. A Grizzly football letterman (1960-63), Bruce earned his B.A. degree at UM in 1967 in Health and Physical Education. He earned a master's degree at Montana in School Administration in 1975. He is the owner and operator of Wallwork's Health and Strength Gym in Missoula. He is also a certified Montana Officials Association (MOA) official for basketball and volleyball, and officiates volleyball in the Big Sky Conference. He taught at local Loyola High School from 1973-1984, and was head football coach for three years and head track coach for six seasons. Bruce and his wife, Susan, have two daughters, Kaipolani, and Keala. Kaipolani is a letterwinner at UM in track.

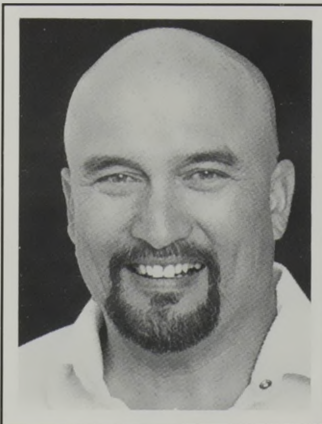

Bruce Wallwork
Strength Coach

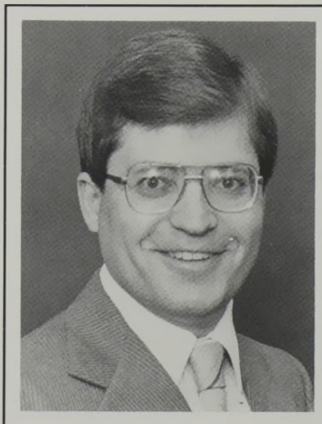

Chuck Maes
*Assistant to the Athletic
Director, Business Affairs*

Chuck joined the Grizzly athletic department in June of 1988. As assistant to the athletic director he oversees all business affairs of the University of Montana athletic department. He also makes all departmental supply orders, manages the budget and gives budget approval. He is a 1985 graduate of UM with a B.A. degree in Business Administration, graduating with degrees in Accounting and Management. He came to work at Montana immediately after graduation from his alma mater as an accountant. In that capacity he was responsible for financial transactions in Intercollegiate Athletics and the Plant Fund accounting per state and local policies. He graduated from Anaconda High School in 1978 and was a track letterman as a prep. His wife's name is Brenda.



Athletic Personnel



Linda McCarthy
*Assistant Sports
Information Director*

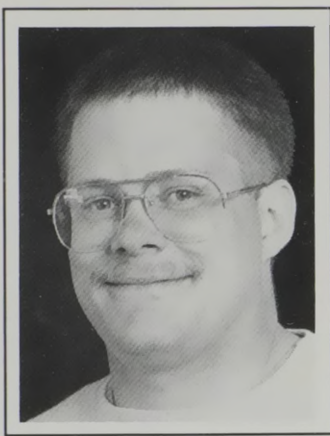

Rob Stack
*Assistant Equipment
Manager*



Chris Fry
*Assistant Athletic
Trainer*



Loren Flynn
*Assistant Manager,
Athletic Services*



Cathy Tvedt
Basketball Secretary



Jane Felstet
Administrative Secretary



Rae Proctor
*Administrative
Assistant*

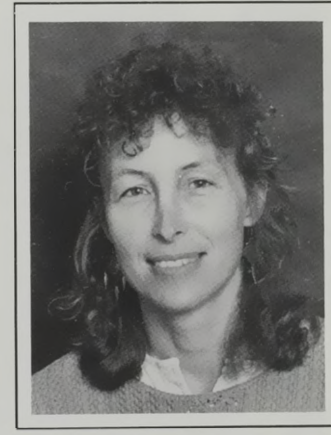

Cindy Hodgman
*Sports Information
Secretary*



Patty Dwight
*Administrative Asst.,
Business Office*



Penny Brainard
*Administrative
Assistant, GAA*



Tina Danielson
GAA Secretary

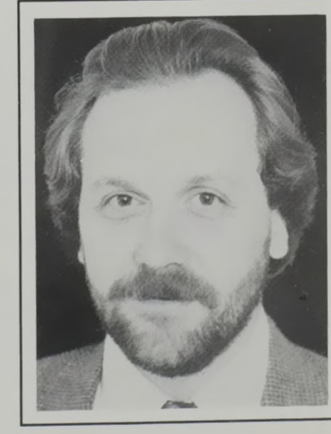

Ray Ekness
*Director/Producer,
Sportsweek*



Grizzly Weight Room

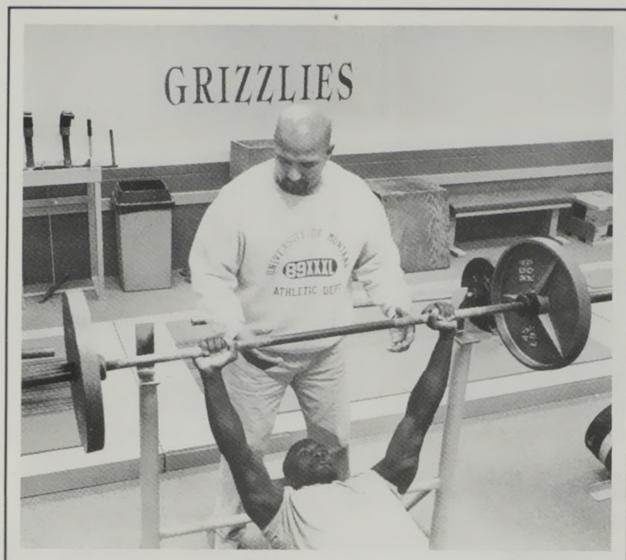

Montana's new weight room was completed in the winter of 1991 at a cost of an estimated \$220,000, with all of the funding provided by private donors. It covers approximately 4,000 square feet.

The Grizzly power weight room is divided into three separate areas of apparatus:

AREA 1: This phase of the weight room emphasizes free weight training. It has nine benches for bench press, and incline and decline bench pressing. It also has five squat and power racks, three lifting platforms, three squat and leap machines, a calf machine, four-way neck machines, and assorted benches.

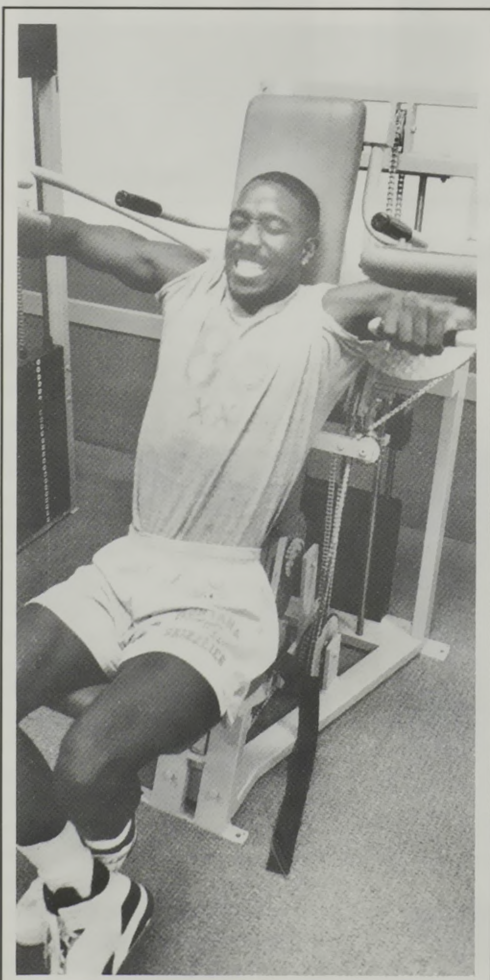

GRIZ "POWER" ROOM



The University of Montana Department of Intercollegiate Athletics gratefully acknowledges the many Touchdown Club members who through their generous contributions made this weight room possible. Special recognition goes to Bruce Danielson whose tireless efforts and contagious enthusiasm helped make Touchdown Club a reality.

The Grizzlies would also like to thank the following individuals and businesses for their contributions of goods and services which were instrumental in the construction of this facility:

CARPETS PLUS Carl Swartz	MISSION PAINT Steve Simon
CITY GLASS Larry and Mike Walter	MONTANA BANK OF SOUTH MISSOULA Bill Swartz
INTERMOUNTAIN LUMBER Mike Spauld	MONTANA FLEXIDER & BARRICADE Steve Johnson
KYLE Jeff Smith	WESTERN MONTANA MONUMENT Ted Swartz

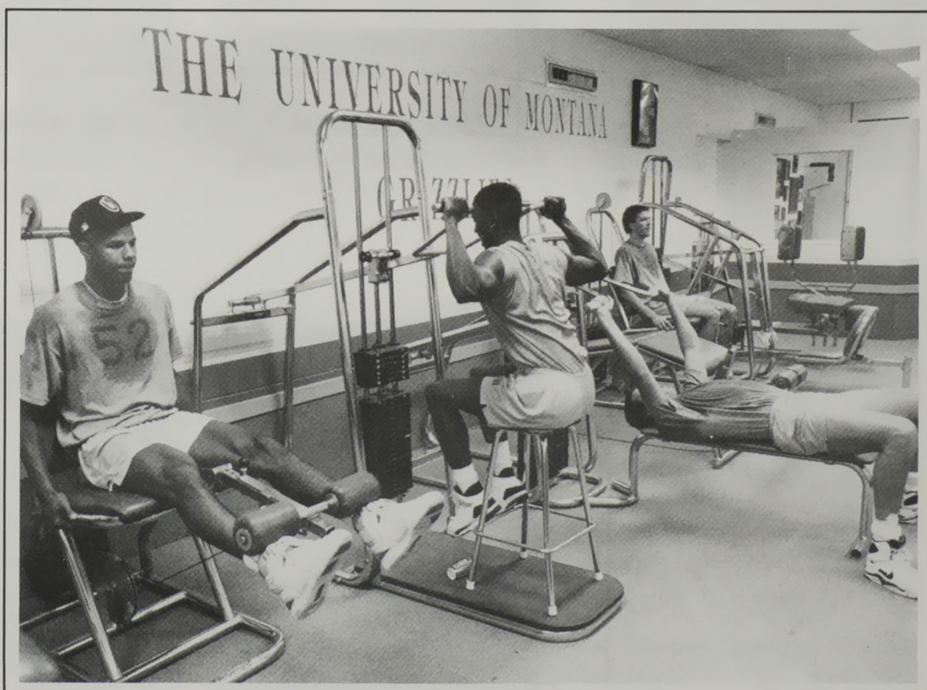
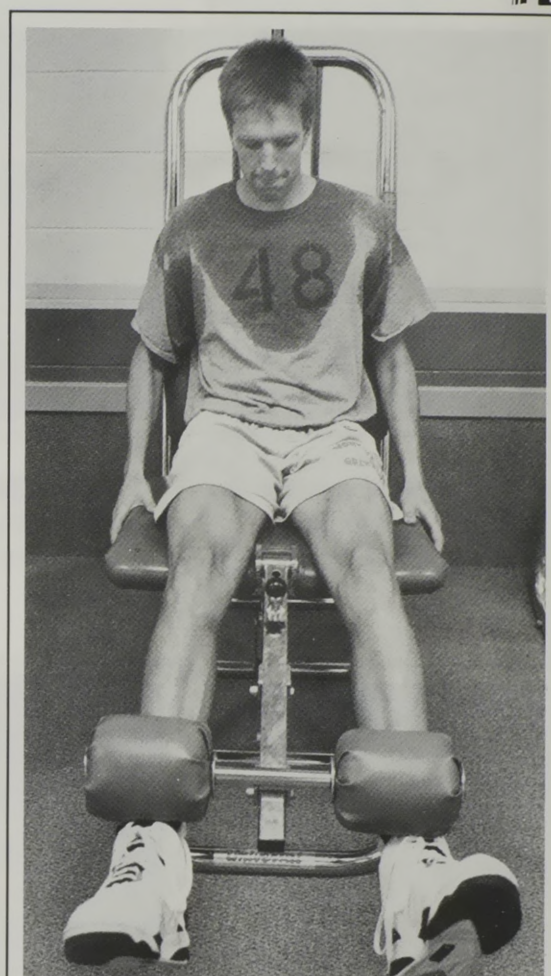

AREA 2: Combines all the dumbbells and racks with pairs starting at 15 pounds to 100 pounds, and another set which ranges from 15 pounds to 120 pounds. It also has assorted benches, prone and decline for dumbbell exercising. It includes three overhead cable lat pulls, and a custom cross-over cable apparatus. Two dip bars, a T-bar, bent over incline and row machines are also located here.

AREA 3: Eight Nautilus and eight universal machines are located here. There are also hip sleds, leg press machines, sit-up boards and ladder combinations.

Bruce Wallwork is the Grizzly strength coach.



Grizzly Staff



Head Coach

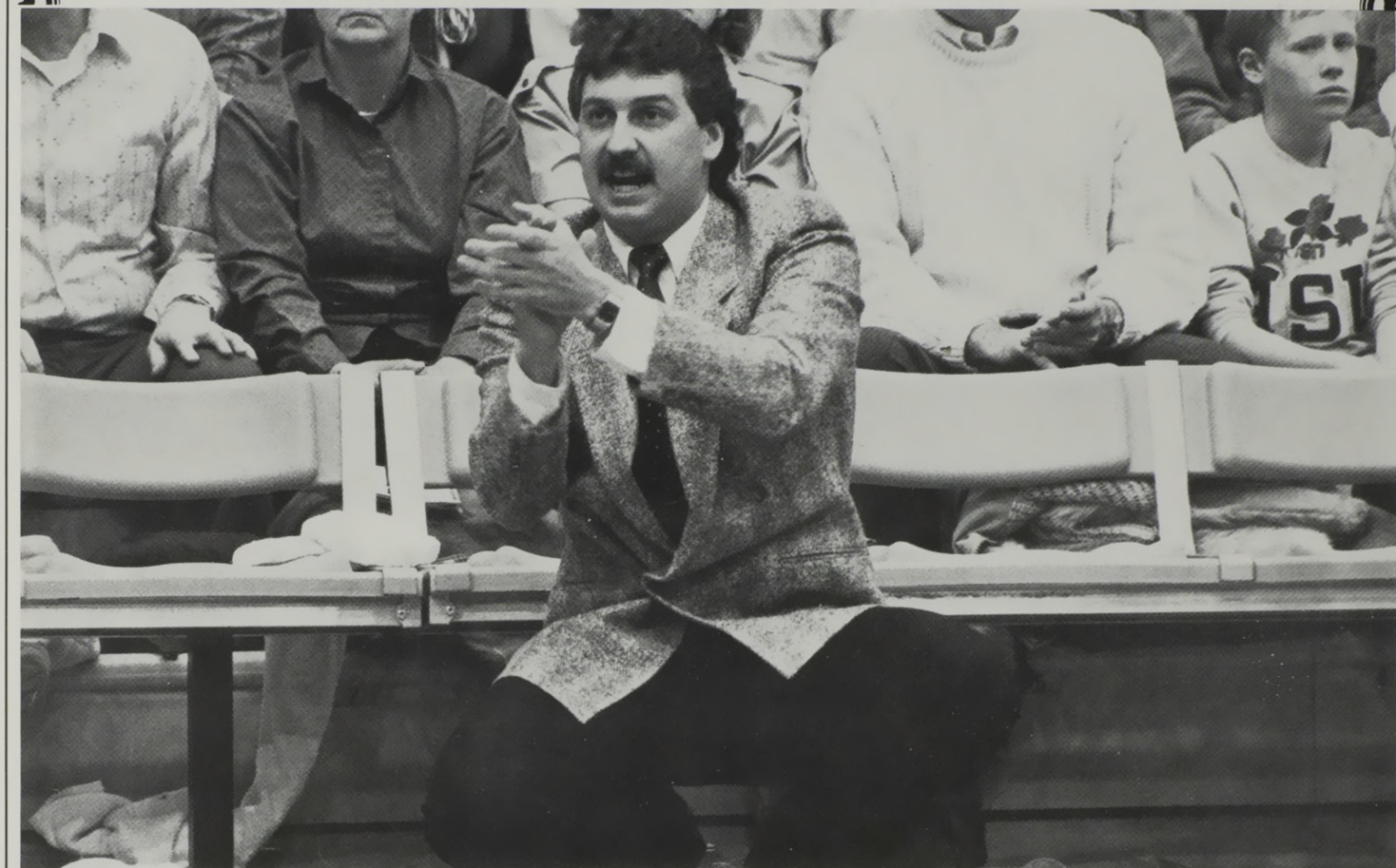

Blaine Taylor
(The University of Montana, 1982)



"I am a by-product of this state, this institution, and this program. So I know what the people in this state, in this school, and in this program, want and need. What we are going to do is build on the foundation that I know is present, and take it to the highest reaches possible. That starts with recruiting the kind of people, students, and players that everybody can be proud of."

"One of the reasons that I am involved in athletics is my involvement with kids, and watching them grow into men, fathers, businessmen, or what have you. That is vitally important. You can have the wins and the losses, but when those kids walk away and are successes in life — that's what makes this job rewarding."



Blaine Taylor was named the 20th head basketball coach in University of Montana history in April of 1991. He is no stranger to the Grizzly basketball program. He has been at Montana as a player or coach 14 of the past 16 years.

"I am a by-product of this state, this institution, and this program," Taylor said. "So I know what the people in the state, in this school, and in this program, want and need. What we are going to do is build on the foundation which I know needs to be present, and take it to the highest reaches possible. That starts with recruiting the kind of people, students and players that everybody can be proud of."

"Our kind of basketball is a blue collar style, yet an exciting style," Taylor said. "I always want to think that we play harder than anyone we play, more intelligently than anyone we play, and we want to have fun. And I mean fun for the kids, and fun for the fans."

Taylor, 33, had been an assistant coach at Montana the past five seasons, with responsibilities in recruiting, coaching, and scouting. He replaces Stew Morrill, who is now the head coach at Colorado State.

During his last five years as an assistant, the Grizzlies went 97-52 overall, including two 20-win seasons, and were 49-29 in Big Sky Conference games. The 1990-91 Grizzly team went 23-8, won the Big Sky regular-season title with a 13-3 mark, and went on to host and win the Big Sky's postseason tournament championship. That championship earned Montana its second trip to the NCAA tourney in school history.

Montana's 23 victories last year was the second most in school history, tying the Mike Montgomery-coached 1983-84 squad, which went 23-7. Montana's regular-season crown was its first since 1978, and its postseason tourney title was its first ever. During the Morrill-Taylor era, the Grizzlies went

(in order) 18-11, 18-11, 20-11, 18-11 and 23-8, averaging 19.4 wins a year.

"I think the best way to look at us the last five years, is that we've become a team of opportunity," Taylor said. "Opportunity and diversity, I think, are the two things that are built into our offense. We have proved we can beat you on the full court, beat you on the halfcourt, beat you inside, and we can beat you from the three-point line."

"Watching the years go by, I've seen Grizzly basketball go from a conservative, zone defense type of approach, to a pressure, man-to-man, cause turnovers, bad shots, blocked shots type of defense," Taylor said. "That goes back to recruiting the kind of athletes that it takes to go out and get after people more, rather than play a more conservative style."

"I think that goes hand-in-hand with our offensive approach," he said. "We're becoming more opportunistic on both ends of the court. We are trying to cause things to happen— rather than letting things happen."

Taylor was a four-year letterman for the Grizzlies, playing from 1977-81. As a Grizzly player, he was an honorable mention All-Big Sky selection at point guard as a junior and senior. He was named to the league's postseason all-tournament team his senior year.

He is sixth in career assists at UM with 300. He is the school's second leading career free throw shooter at 81.9 percent. He scored 753 career points at Montana.

From 1981-83 he coached Montana's junior varsity team, compiling a record of 30-17.

He earned his B.A. degree in Secondary Education at UM in 1982, and a master's degree in Athletic Administration in 1984 at Montana.



Assistant Coach



Kevin McLeod (Wyoming, 1983)

Kevin brings 10 years of Division I coaching experience to Montana.

For the previous two seasons he was an assistant at Big Sky Conference member Weber State University.

"We are so fortunate to get a person like Kevin, who has such diverse qualities," said head coach Blaine Taylor. "He was born in Billings, has a lot of Division I experience, and has extensive recruiting contacts.

"He has a very good basketball background, having been involved as an assistant with Jim Brandenburg," Taylor said. "You add that whole equation together and it's hard to equal a product like Kevin McLeod. We were very fortunate he was available, and he was willing to come to Montana."

McLeod, 33, worked with Brandenburg in the Western Athletic Conference while he was at Wyoming, and went with him when he took the head job at San Diego State.

During that time Wyoming advanced to the "Sweet 16" in the NCAA Tournament, and the finals of the N.I.T.

He earned a B.A. degree in Industrial Arts Education at Wyoming in 1983. Prior to his stint at Weber State, McLeod was an assistant at San Diego State (1987-89) for three years, and his alma mater from 1983-87.

Kevin played junior college ball at Central Wyoming Junior College for a season, before transferring to Wyoming.

In addition to his coaching and recruiting duties he also serves as Montana's Grizzly Cage Camp coordinator.

He graduated from Riverton (WY) High School in 1976. Kevin's wife's name is Lorye.

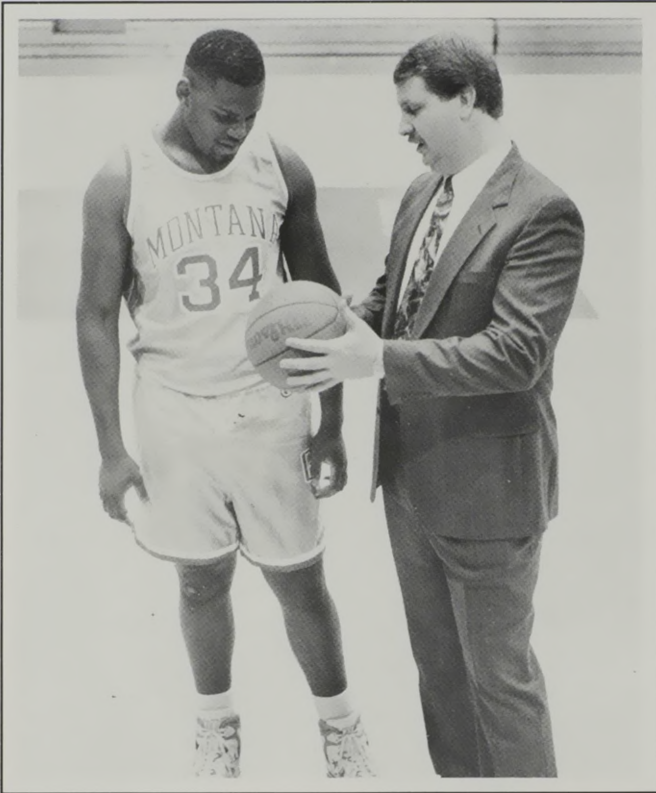



Leroy Washington (Montana, 1988)

Leroy is very familiar with the Grizzly basketball program as a player and coach. He was a four-year letterman at Montana as a point guard from 1981-85. He served as a graduate assistant coach for the Grizzlies for three seasons, from 1987-89.

"Leroy, like myself, is a product of this program," said head coach Blaine Taylor. "Right now he is a rising star among college recruiters.

"He has great rapport with the kids, great rapport with coaches, and his personality is infectious. I think he's is a great addition to our program, and adds great chemistry to our staff."

Before returning to his alma mater, Washington was an assistant coach at Cal Poly, Pomona for two season for head coach Dave Bollwinkel. Last seasons' Cal Poly team was runner-up in the league playoffs, and Bollwinkel was named the conference coach of the year.

Washington was a four-year letterman at Montana, playing in 98 career games. As a senior he was presented the John Eaheart Award, given annually to the Outstanding Defensive Player. He is 10th in career assists at Montana with 139.

He came to UM from Long Beach Poly High School, where his team went 26-2 his senior year. He was an All-City player that season.

Leroy and his wife, Heidi (a native of Whitefish), have an eight-month old son, Mychael.

He earned his degree in Health & Physical Education at Montana.

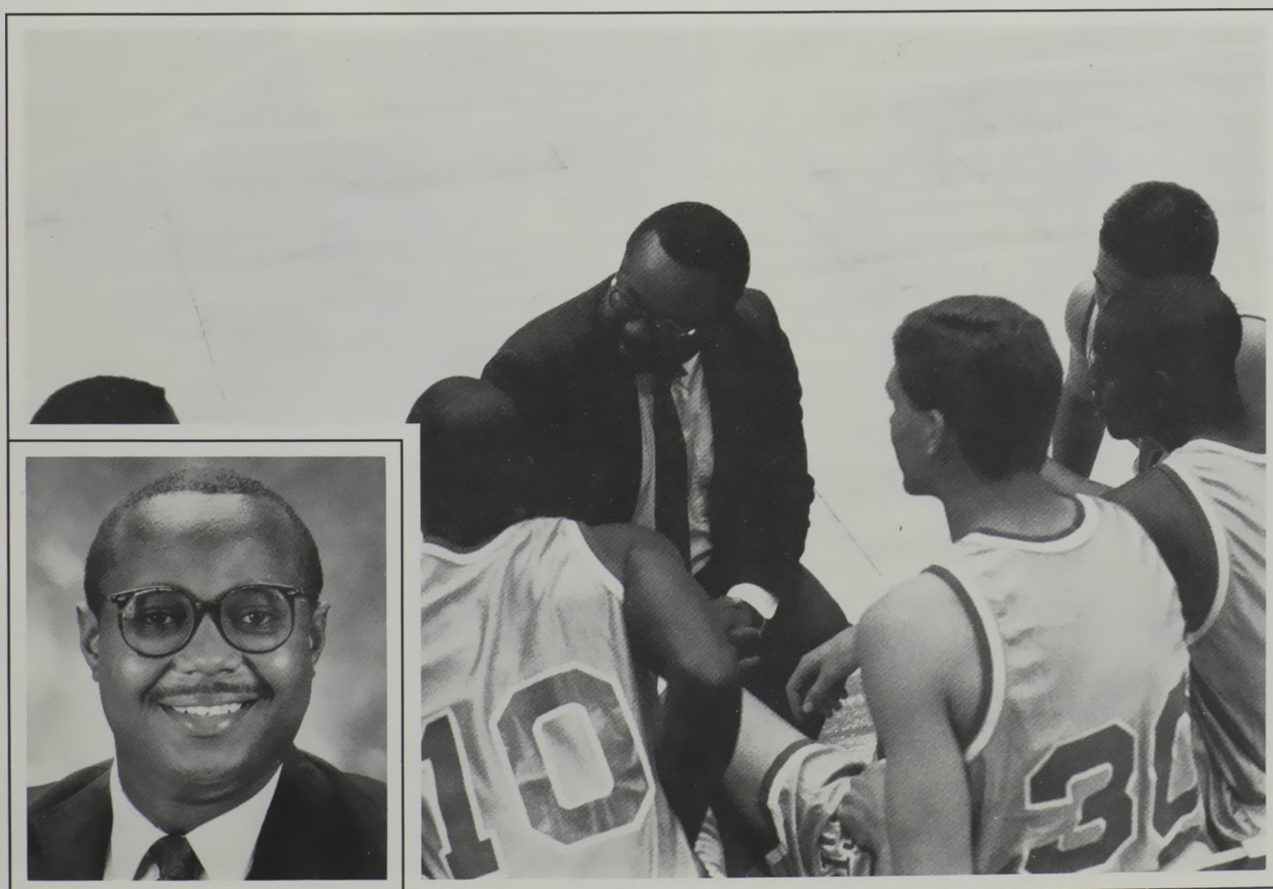
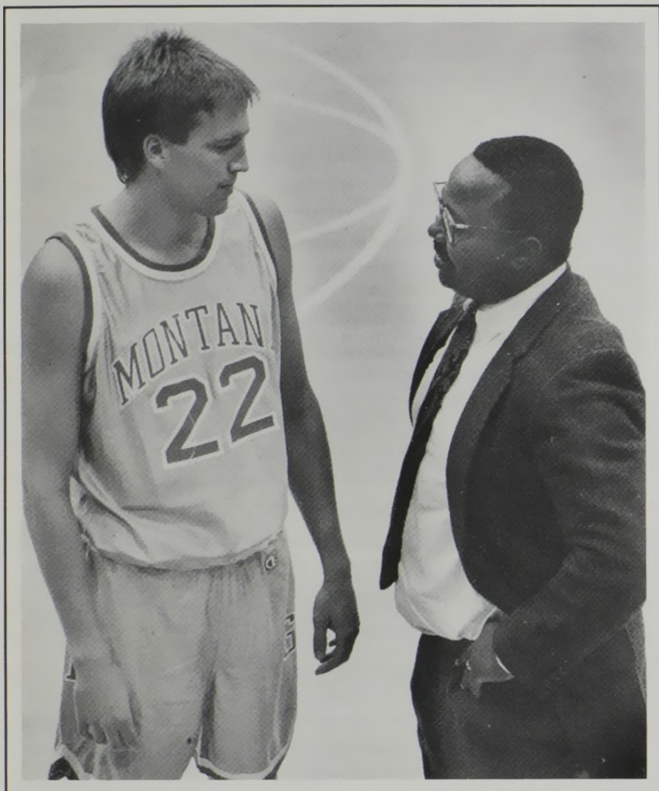



Assistant Coaches



Don Holst

Don is in his fifth year as an assistant coach at the University of Montana. He joined the Grizzly basketball program with 10 years of successful coaching experience at the high school level in Montana.

"Don is the most experienced coach on our staff, as far as years of experience in our program," said head coach Blaine Taylor. "It was critical that we have Don as a vital component on our staff, to have continuity from a championship season, both for myself, and for the kids."

His prep head coaching stints were at Ennis High School (1976-78), Harlowtown High School (1978-81), and Florence High School (1981-87).

Holst, 40, coached teams that won conference championships in 1977, 1978, 1982, 1984 and 1985. His teams won District tournaments in 1977 and 1978.

His Florence High School team won the Divisional championship in 1985. His prep coaching record is 135-90.

He is a graduate of Plentywood High School (1969), where he was an all-state basketball player. He earned B.A. degrees in History and English at Northern Montana College in 1975. He lettered in basketball at Northern.

Don's daughter, Lindsay, is 12.

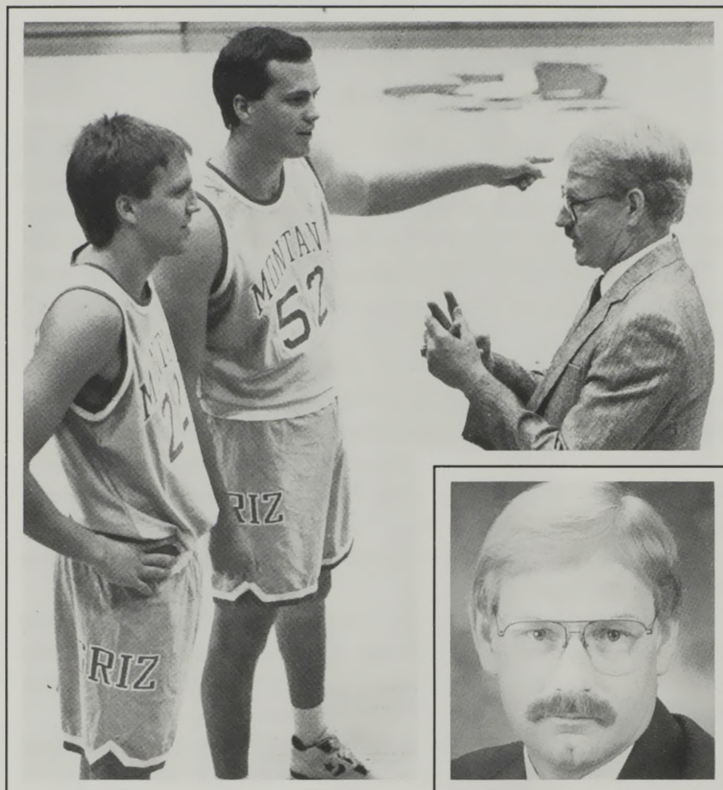

Joe Fischer

Joe is in his second year as a graduate assistant coach at Montana. He assists in several areas, especially film exchange and scouting. He also teaches classes at UM, and was the coordinator of last year's Grizzly Basketball Day Camp.

"I call him 'Joe efficiency'," said head coach Blaine Taylor. "Joe is a budding young coach, who is ever present, extremely responsible, and to my knowledge, has never had a bad day. It's just a pleasure having Joe around our staff and our program."

Before joining the Grizzly staff he was an assistant basketball coach at his alma mater from 1987-90. He was also the Executive Secretary at Carroll College for their Century (booster) Club.

He was a basketball letterman for the Carroll College Fighting Saints. He earned a B.A. degree in Social Science and Secondary Education at Carroll in 1987. He is currently pursuing a master's degree in Athletic Administration.

Fischer graduated from local Loyola High School. He lettered in basketball and football for the Rams, and was an all-state running back in 1982.

Joe is single.

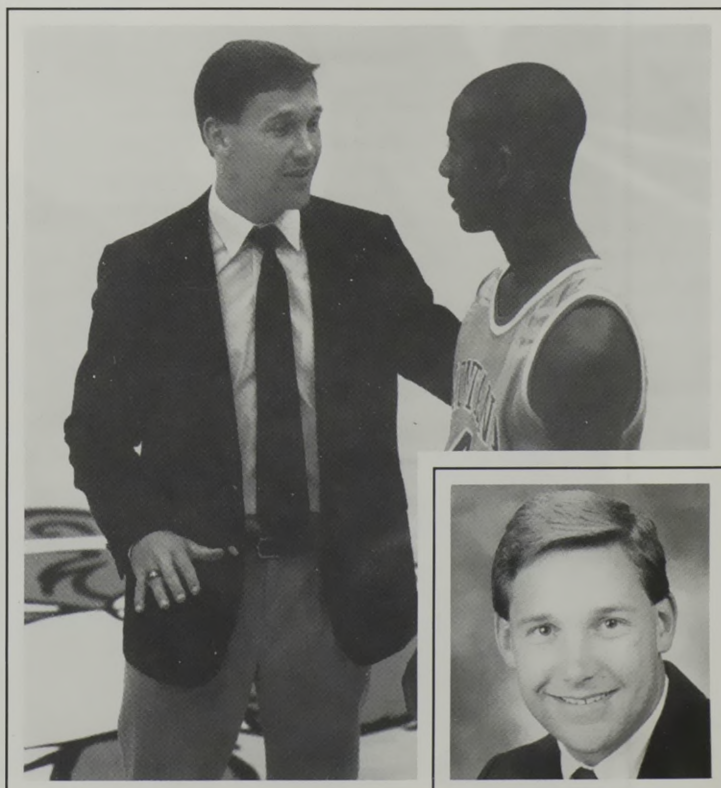

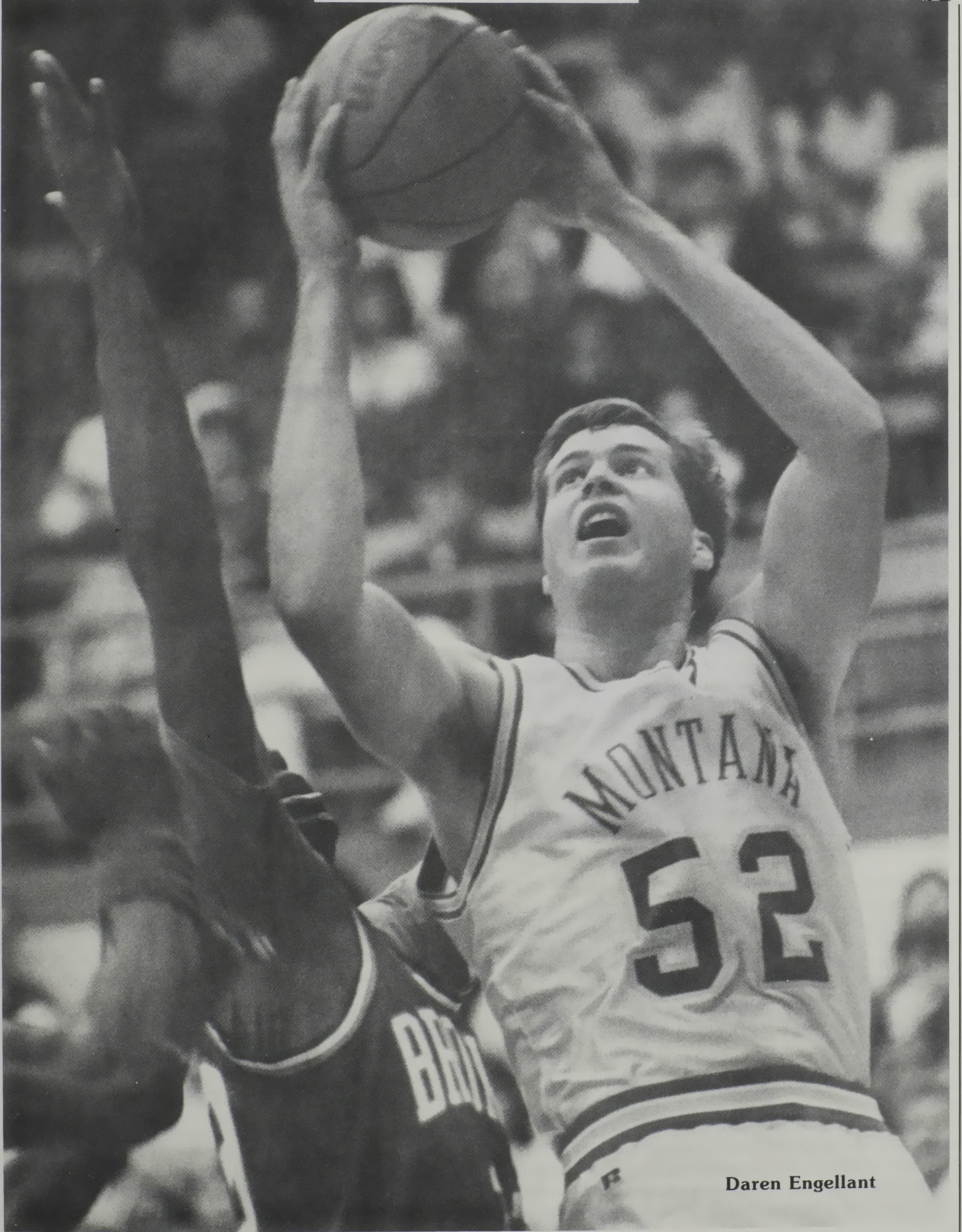

Daren Engellant



Griz Return Three Starters for 1991-92 Hoop Season

The good news is that the 1991-92 University of Montana Grizzly basketball team returns three starters and four double-figure scorers from a team that won 23 games and a Big Sky Conference championship.

Montana returns seven lettermen and five of its top six scorers, from a 23-8 team that won the Big Sky Conference regular-

replaced Stew Morrill, now the head coach at Colorado State.

"We return experienced kids who won and know the league, and know what it takes to win. We also have numerous red-shirts who went through last season, and were there when we played UNLV (in the NCAA tournament)."

"But, we also have to replace the league MVP and our starting point guard," said Taylor, who was an assistant with Morrill the last five years, as UM went 97-52.

Montana's returning starters are center Daren Engellant, forward Delvon Anderson and guard Roger Fasting. Engellant was a first team All-Big Sky choice, while Anderson and Fasting were honorable mention picks. Anderson was also named the Big Sky's "Top Newcomer."

Anderson was UM's second leading scorer and rebounder, averaging 13.3 points and 7.3 rebounds a game. Engellant and sophomore guard Gary Kane were next in scoring, each averaging 11.5 points a game, while Fasting averaged 11.1 points and a team-high 4.3 assists per game.

Guard Keith Crawford and forward Nate Atchison both played in nearly all 31 games last year, and appear to have the inside track to replace Jordan and Kearney in the starting lineup. Atchison averaged 5.0 points and 4.0 rebounds a game, and shot a lofty 59.6 percent (59 of 99) from the field. Promising sophomore center Josh Lacheur will contribute heavily on the front line.

Another factor will be sophomore point guard Travis DeCuire, a transfer from Chaminade, who redshirted last year.

The redshirts Taylor was referring to are DeCuire, along with forwards Matt Kempfert and Anthony Mayfield, and guard Jeremy Lake.

Junior college recruits joining the program this fall are forward Don Hedge (W. Oklahoma Junior College) and guard Casey Irgens (North Idaho Junior College). Montana's two prep signees are forward Paul Perkins (South Pasadena High School), and center Nate Covill (Millikan High School).

"To evaluate this year I have to look at last year, in which we had a very challenging preseason schedule," Taylor said. "In every position on the court we need to develop depth. If you look at the success we've had in the past, you can see how everyone contributed to that success. We need kids to step up and develop into roles as contributors for us to have the kind of success that we are hoping for."

Montana's non-league schedule includes home games with Oregon and Washington of the Pac-10 Conference, as well as NCAA participants Coastal Carolina, and (a road game) Pepperdine.

Montana's Big Sky slate includes a nationally televised game with Weber State, Thursday, Jan. 2, in its conference opener.

A position-by-position breakdown:

CENTER

Engellant, who grew an inch last season to 6-11, is already one of the top career rebounders, scorers and shot blockers in Montana history. He is second in career blocks with 147, which ranks him third in Big Sky Conference history. He is 10th in Grizzly history with 602 rebounds and 25th in scoring with 805 points.

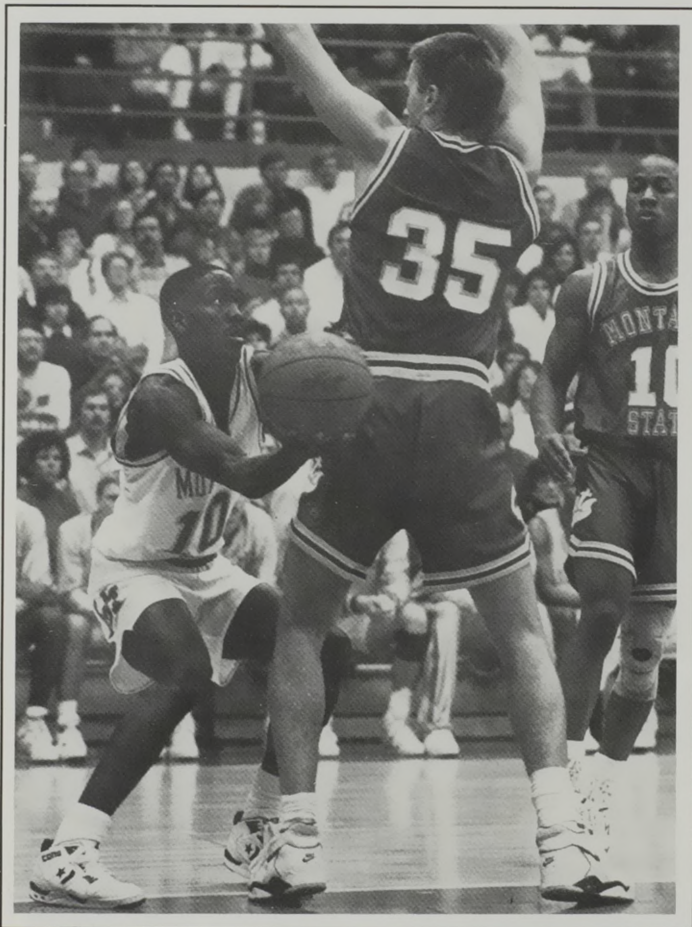

Senior guard Keith Crawford

season championship, going 13-3.

The Grizzlies put the finishing touch on their first regular-season title in 13 years by hosting and winning the Big Sky Coors Light Tournament, earning an automatic berth into the 64-field NCAA tourney. The Grizzlies played No. 1 ranked UNLV in the Western Regionals in Tucson, Arizona.

The bad news is that the Grizzlies need to replace league MVP Kevin Kearney, as well as starting point guard Eric Jordan, a four-year letterman.

Kearney, who was also named the MVP of the postseason tournament, led the league in scoring, averaging 18.3 points a game. He was also among the league leaders in field goal shooting (50.5 percent) and rebounds (6.4 a game). Jordan finished his career as one of the all-time (eighth) assists leaders at UM with 249.

"After 13 years of being contenders we finally got the monkey off our backs, and now we really don't have that pressure hanging over us," said first-year head coach Blaine Taylor, who



A former state MVP in Montana at Geraldine High School (population 320), he led the league in blocks for the second straight season last year with a school-record 71.

"Daren could be the best post defender in the history of Montana basketball," Taylor said. "He allows us to play multiple defenses, and get after people because of the way he is able to protect the basket for his teammates and for himself."

Last season he was second in the league in rebounding with 8.7 a game. He had 10 or more rebounds in 12 games, and a career-high 17 in a home game with Wyoming.

Lacheur (6-9, 235), will be counted on heavily this year to provide defense and rebounding in the middle. He had 3 blocks in limited time against UNLV in the West Regionals.

Prep recruit Nate Covill (6-9, 230), "has a very bright future in our program," Taylor said.

FORWARD

The loss of Kearney cannot be overestimated. He led Montana in scoring in 14 of its last 17 games, including their last six in the regular-season, and the two league tournament games in Missoula. He scored in double figures in 30 of 31 games.

Taylor hopes Anderson can take up some of the scoring loss left by Kearney. Anderson just missed first team all-league status, and his value last season was shown by his teammates when they chose him the Outstanding Defensive Player and co-winner of the Most Inspirational Player award.

"Delvon is the kind of guy you enjoy coaching, and the kind of guy you enjoy being a teammate of," Taylor said. "He is an infectious type of player, and in a lot of ways I think he helped push us over the hump to the championship."

Senior letterman Atchison (6-8, 220) will move into the power forward spot vacated by Kearney. He had excellent numbers, considering he averaged under 15 minutes a game.

"We think with increased minutes we are going to see Nate break out and be a very productive player in the Big Sky Conference," Taylor said. He is a guy, who from an efficient standpoint, can get a lot done."

Matt Kempfert (6-8, 232) and prize recruit Paul Perkins (6-6, 235) are vying for time as the "power forward" or "four" position. Kempfert is a very capable shooter, while Perkins could be an impact player as a true freshman.

At the "small forward" or "three" position," redshirt freshman Anthony Mayfield (6-5, 205) and junior college transfers Don Hedge (6-4, 180) and Casey Irgens (6-7, 200) will be counted on for depth.

GUARD

Despite the loss of Jordan, Montana basically returns two starters in point guard Keith Crawford (6-2), and "shooting" guard Roger Fasting (6-5). Both players are seniors.

Fasting started all 31 games last season and was Montana's fifth leading scorer, averaging 11.1 points a game. He led the Grizzlies, and was fifth in the Big Sky in assists with 4.3 a game. He has the ball-handling ability to play point guard, and had that responsibility in several games last year. He was named to the postseason all-tournament team.

"He is a silent assassin," Taylor said. "He does the things behind the scenes that make you successful. He is a prime time player. When the game is on the line, Roger is a guy who knows what it takes to win."

Crawford has started in 14 career games, and played in the first 28 last year, until a knee sprain kept him from postseason action. He played very solidly in league games last year, averaging 3.8 assists, which ranked him sixth in the Big Sky.

"The thing that comes to mind when it comes to Keith is his explosiveness," Taylor said. "He's probably the most explosive player we have when it comes to pushing the ball from end-to-end, and taking the ball to the basket."

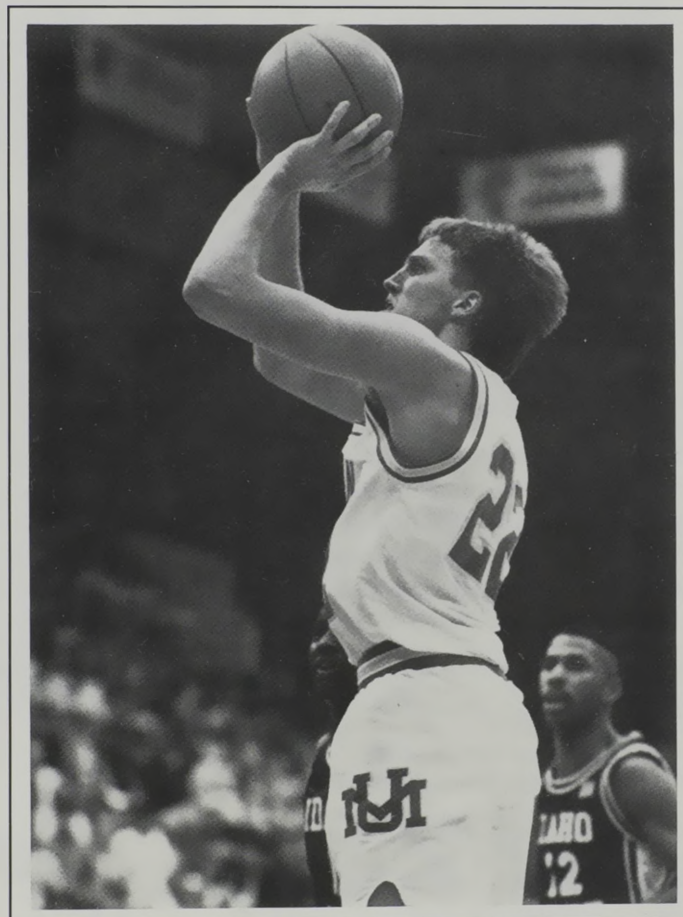

Senior guard Roger Fasting

The Grizzlies suffered a major loss prior to the season when Kane was diagnosed with a serious groin injury, and will be out an indefinite amount of time this year.

Kane was nominated for conference Freshman of the Year, and was among the league leaders in three pointers made (2.2 a game) and three-point field goal percentage (41.7 percent).

DeCuire practiced all season with the Grizzlies last year and has excellent point guard skills. Another plus is Lake (6-2), a fine three-point shooter.

BIG SKY RACE

"The Big Sky, in contrast to last year, has numerous key returnees back on several teams, plus key players who sat out," Taylor said. "The league as a whole will be much better."

"I expect Idaho, Nevada, Boise State and ourselves to be very strong this season, and Weber State and Idaho State are teams which could be right there too," Taylor said.



THE 1991-92 MONTANA GRIZZLIES: Front, L-R: Keith Crawford, Jeremy Lake, Delvon Anderson, Roger Fasting, Anthony Mayfield, Don Hedge, Gary Kane, Travis DeCuire. Back, L-R: manager Jennifer Holmes, grad assistant coach Joe Fischer, assistant coaches Leroy Washington and Kevin McLeod, Paul Perkins, Nate Atchison, Nate Covill, Daren Engellant, Josh Lacheur, Matt Kempfert, Casey Irgens, assistant coach Don Holst, head coach Blaine Taylor, manager Brook Weidman.

1991-92 Numerical Roster

No.	Player	Pos.	Ht.	Wt.	Yr.	Hometown
4	Travis DeCuire%	G	6-0	164	So.	Seattle, WA (Chaminade-HI)
10	Keith Crawford**	G	6-2	175	Sr.	Long Beach, CA (Long Beach Poly HS)
12	Don Hedge	F	6-4	185	Jr.	Langston, OK (W. Oklahoma JC)
14	Gary Kane*	G	6-4	185	So.	Butte, MT (Butte HS)
20	Jeremy Lake%	G	6-2	175	Fr.	Lambert, MT (Lambert HS)
22	Roger Fasting***	G	6-5	183	Sr.	Glendive, MT (Glendive HS)
24	Delvon Anderson*	F	6-4	210	Sr.	San Francisco, CA (San Francisco CC)
30	Casey Irgens	F	6-7	205	Jr.	Cut Bank, MT (North Idaho JC)
33	Anthony Mayfield%	F	6-5	183	Fr.	Lafayette, LA (Northside Senior HS)
34	Paul Perkins	F	6-6	240	Fr.	Los Angeles, CA (S. Pasadena HS)
40	Matt Kempfert%	F	6-8	218	Fr.	Missoula, MT (Hellgate HS)
44	Nate Atchison*	F	6-8	225	Sr.	Milwaukee, WI (Carl Sandburg CC)
50	Josh Lacheur*	C	6-9	242	So.	Sacramento, CA (Casa Robles HS)
52	Daren Engellant***	C	6-11	241	Sr.	Geraldine, MT (Geraldine HS)
54	Nate Covill	C	6-10	235	Fr.	Long Beach, CA (Millikan HS)

*Denotes Letters Won

%Indicates Redshirt Last Season

HEAD COACH: Blaine Taylor (Montana, 1982)

ASSISTANT COACHES: Kevin McLeod, Leroy Washington, Don Holst, Joe Fischer

ATHLETIC DIRECTOR: Bill Moos

SID: Dave Guffey

ATHLETIC TRAINER: Dennis Murphy

EQUIPMENT MANAGER: Steve Hackney



52

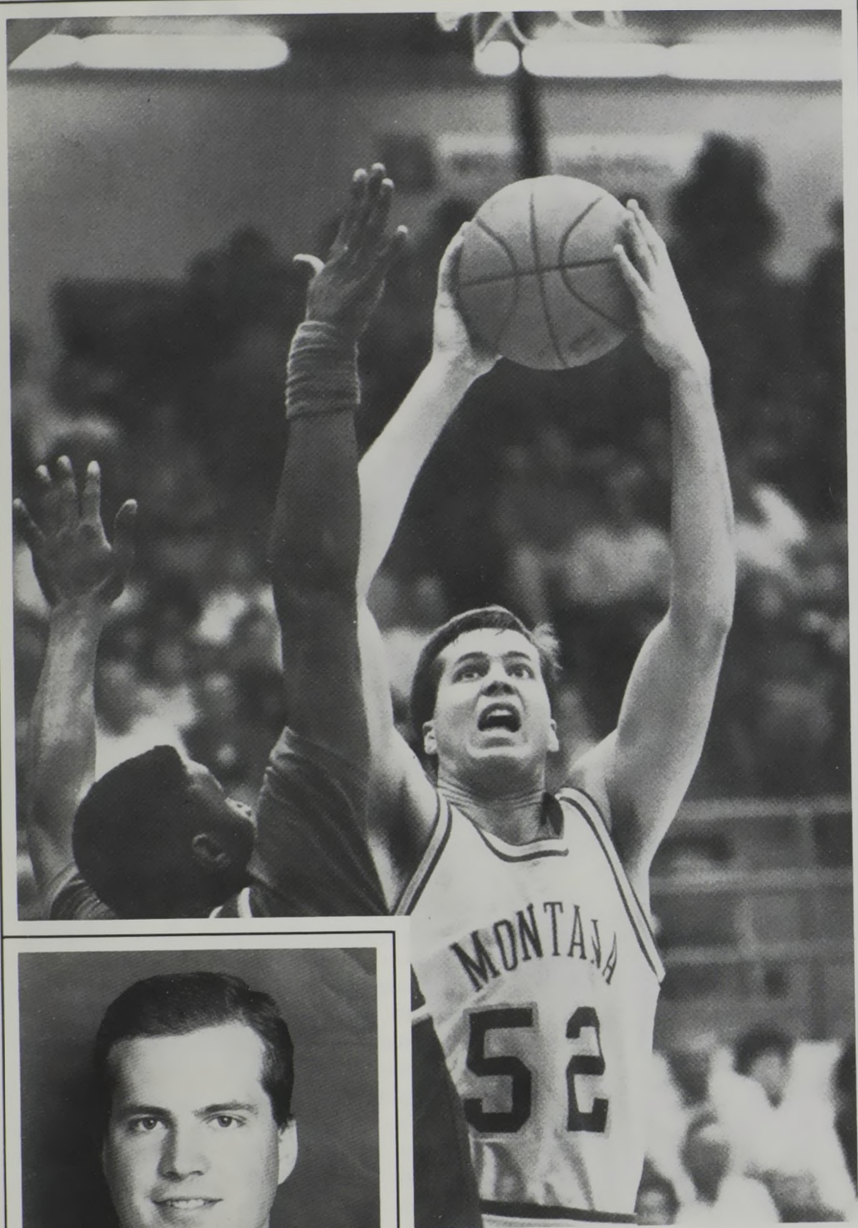

Daren is already one of the top career rebounders and scorers in Montana history, and just as impressively, he is third in Big Sky Conference history in blocks with 147. He is 10th in Grizzly history with 602 career rebounds, and 25th in scoring with 805 points.

He was named first team all-league last season, and also named to the Big Sky/Coors Light postseason all-tournament team. He set a postseason tournament record, blocking 10 shots in two games, and also has the career record with 12.

He led the Big Sky in blocks for the second straight season in 1990, with a school-record 71, averaging 2.3 a game. He was second in the conference in rebounds, averaging 8.7 a game, and was among the league leaders in field goal percentage (9th, 51.3%) and scoring (25th, 11.3 a game).

The recipient of the Allan Nielsen Award (Best Represents Grizzly Basketball) last year, this will be his third season as a starter.

"I think if you look at last year's award—best represents Grizzly basketball—that typifies Daren Engellant," said head coach Blaine Taylor. "that is the type of player, person and teammate we want in our program.

"Daren could be the best post defender in the history of Montana basketball," Taylor said. "Daren allows us to play numerous different defenses, and get out after people, because of the way he is able to protect the basket for his teammates and for himself.

"His ability to rebound the ball is a big plus," Taylor continued. "He is a presence on the court in everything he does; defensively, passing the ball, scoring the ball. This year he is going to have to pick up some slack boarding the ball with the loss of Kevin Kearney (to graduation), and that's a big key for us. He is a very diverse player."

Last year he set a school record with 7 blocks in a home game against Boise State, and he had more than three blocks in 10 games. He led Montana in rebound-

ing in 15 games, had 10 or more boards 12 times, and a career-high 17 in a home game against Wyoming.

Engellant matched his career-high of 21 points in a home win over Pacific last year. Two seasons ago he scored 21 points against Boston University in the title game of the KYLT/Coca-Cola Classic, of which he was named MVP.

The Montana Gatorade Player of the Year as a senior at Geraldine High School in 1988, Daren was also a Converse All-American that season. He was named All-State twice and all-league three times for coach Darrell Holland.

"When we recruited Daren we talked about the Academic All-Americans we've had at Montana, and that he would have a chance to do that, and his dream and our dream is being realized."

A Business major, he maintains a 3.37 GPA.

Daren's parents are Ken and Mavis Engellant of Geraldine.

Birthday: April 15, 1970.

Daren Engellant
6-11, 240, Center
Senior from Geraldine, Montana

Senior from Geraldine, Montana																			Birthday: April 28, 1967									
Year	G/GS	—Total—		—3 Pt—		FT-FTA-FT%	Pts	Avg	Off Reb	Def Reb	Tot Reb	Avg	PF/D	Ast	TO	Blk	Stl	Min										
		FG	FGA-FG%	FG	FGA-FG%																							
1988-89	29/ 0	69	124-.557	1/1	.500	32/ 50-.640	171	5.9	60	72	132	4.6	78/4	17	34	26	13	540										
1989-90	28/25	121	216-.560	1/5	.200	35/ 69-.507	278	9.9	71	130	201	7.2	81/3	26	45	50	38	769										
1990-91	31/31	135	263-.513	2/8	.250	84/127-.661	356	11.5	101	168	269	8.7	94/6	36	44	71	28	935										
Totals	88/56	325	603-.539	4/15	.267	151/246-.614	805	9.2	232	370	602	6.8	253/13	79	123	147	79	2244										



24



Big things were expected of Delvon last season and he didn't let the Grizzly coaches, fans, or his teammates down, as he was named the Big Sky Conference Newcomer of the Year. He was also named honorable mention all-league.

Delvon started all 31 games, and was Montana's second leading scorer and rebounder, averaging 13.3 points and 7.3 rebounds a game. He was 7th in the Big Sky in rebounding and 9th in scoring. He scored in double figures in 28 of 31 games.

He had a NCAA Division I high of 10 steals in his first game against Simon Fraser, and was third in the Big Sky with 2.3 steals his games. His 10 steals was a Montana record and second most in conference history.

"Delvon is old blood and guts, and what you see is what you get," said head coach Blaine Taylor. "Delvon laces them up and plays hard whether there's 10,000 people in the stands are two people sitting at the park.

"He's the kind of guy you enjoy coaching, and the kind of guy you enjoy being a teammate of," Taylor said. "He an infectious type of player, and in a lot of ways I think he helped push us over the hump to the championship."

Anderson was the recipient of the John Eaheart Award, given annually to the Outstanding Defensive Player. He was the co-winner of the Naseby Rhinehart Award (Most Inspirational Player), sharing it with senior guard Eric Jordan.

He had a career-high 16 rebounds in a home win over Weber State. He had a rare triple-double in the season-opener with Simon Fraser, scoring 11 points, grabbing 13 rebounds and 10 steals. His career scoring high was 22 points in a road game at Montana State.

"Delvon is an across the board player of many results — steals, defense, rebounds, assists, scoring, and hard play," Taylor said. "Delvon does a little bit of everything to help contribute to a win. Delvon is a winner with a capital W."

An All-State, all-conference player as a sophomore at San Francisco City College, Anderson was MVP of the Golden Gate Conference. That year he was co-captain and averaged 22 points and 11 rebounds a game. He shot 51 percent from the field and 71 percent from the line.

His frosh team at SFCC was 29-10 and advanced to the state semi-final game. Brad Dugan coached Delvon as a freshman, while Harold Brown coached him as a sophomore.

From Woodrow Wilson High School in San Francisco, he was twice all-city, a two-year letterman, team MVP and co-captain as a senior for coach Bob Miles.

His uncle, William Dudley, lettered in football at Montana in 1966 and 1967.

His major is Sociology.

His parents are Patricia Dudley and James Anderson of San Francisco.

Birthday: October 7, 1970.

Delvon Anderson

6-4, 210, Forward

Senior from San Francisco, California

Year	—Total—			—3 Pt—			FT-FTA-FT%	Pts	Avg	Off Def Tot			PF/D	Ast	TO	Blk	Stl	Min
	G/GS	FG-FGA-FG%	FG-FGA-FG%	FG-FGA-FG%	FG-FGA-FG%	FT-FTA-FT%				Reb	Reb	Reb						
1990-91	31/31	151/338-.447	21/59-.356	90/134-.672	413	13.3	81	144	225	7.3	76/2	55	69	22	72	944		
1990-91	31/31	151/338-.447	21/59-.356	90/134-.672	413	13.3	81	144	225	7.3	76/2	55	69	22	72	944		



22

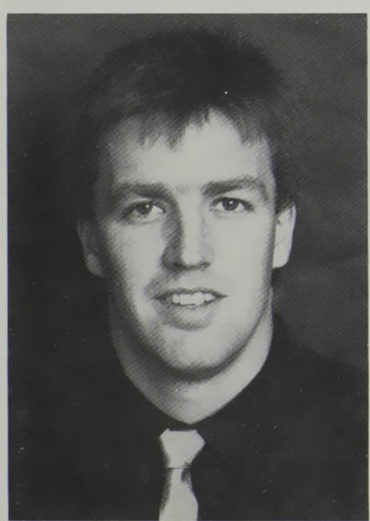
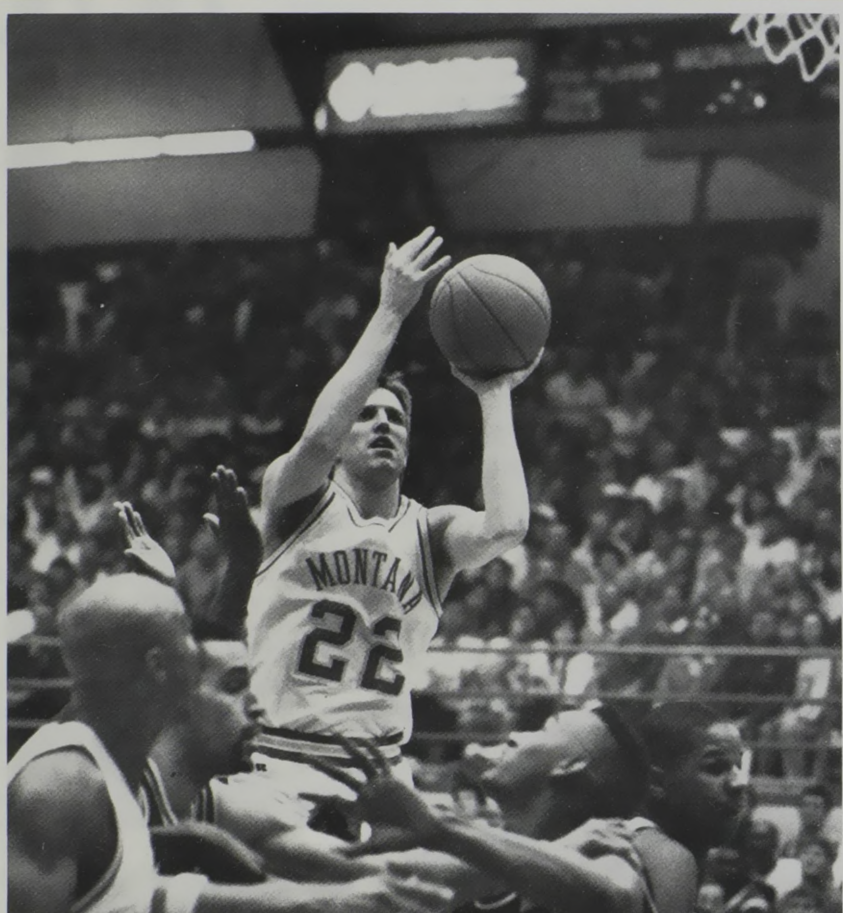

Roger Fasting
6-5, 180, Guard
Senior from Glendive, Montana

An often times overlooked player, Roger came into his own last year, as he was named honorable mention All-Big Sky Conference, and selected to the Big Sky/Coors Light All-Tournament team.

He is an fine ball-handler at 6-5, and was fifth in the league in assists with 4.3 a game, and had a career-high 10 assists in a home win against St. Mary's (CA).

A three-year starter (he started all 31 games in 1990), he begins the season No. 9 in career assists at Montana.

He scored a career-high 22 points in a home win over Northern Arizona two seasons ago. Last year his season-high was 20 points in a home win over Idaho State.

His best rebounding game was 7 last season against Southwest Texas in the first round of the KYLT/Coca Cola Classic.

He has been named the Big Sky Player of the Week twice in his career, once in 1990 and once in 1991.

"Roger is one of the brightest basketball players I have ever coached," head coach Blaine Taylor said. "He understands the game, what is happening, what we are trying to do, and his teammates better than most.

"He is a silent assassin," Taylor continued. "He does the things behind the scenes that make you successful. I think if you look at Roger's track record — at how many championships he has won, he knows how to get it done and what it takes, how to fit in with his teammates, and how to raise people's level of play.

"He is a prime time player," Taylor said. "When the game is on the line, Roger is a guy who knows what it takes to win. Roger gives us a lot of flexibility, because he can play three different positions."

The Montana "A" MVP as a senior at Dawson County High School, Fasting was All-State three times for coach Don Boss.

As a senior he averaged 21 points and 9 rebounds a game, shot 52 percent from the field, and 78 percent from the free throw line.

His prep teams won two state championships, and he was a Converse All-American and the Gatorade Player of the Year in Montana in 1987.

Roger graduated with a degree in Business, and is working on a Master of Science in Sports Administration.

His parents are Paul and Sandy Fasting of Glendive. Birthday: June 1, 1968.

Year	—Total—			—3 Pt—			FT-FTA-FT%	Pts	Avg	Off	Def	Tot	Avg	PF/D	Ast	TO	Blk	Stl	Min
	G/GS	FG-FGA-FG%	FG-FGA-FG%	FG-FGA-FG%	FG-FGA-FG%	Reb				Reb	Reb								
1987-88	26/ 0	16/ 45-.356	0/ 5-.000	23/ 35-.657	55	2.1	5	25	30	1.2	24/1	13	15	8	5	235			
1989-90	29/21	91/202-.451	18/ 68-.265	84/116-.724	284	9.8	24	61	85	2.9	76/3	95	60	13	26	771			
1990-91	31/31	123/264-.466	25/ 80-.313	73/103-.709	344	11.1	24	78	102	3.3	86/3	133	75	4	32	952			
Totals	86/52	230/511-.450	43/153-.281	180/254-.709	683	7.9	53	164	217	2.5	186/7	241	150	25	63	1958			

44

Nate was an instrumental player in Montana's championship season of 1991, playing in all 31 games, and scoring in 29 of them.

He scored a career-high 22 points in a road win at U.S. International, and had a career-best 13 rebounds in a home victory over Cal State Northridge.

Despite averaging around 15 minutes a game the southpaw was the fourth leading rebounder on the team with 4.0 a game, and was sixth in scoring with 5.0 points a game. He shot a lofty 60 percent (59 of 99) from the field and 71 percent (37 of 52) from the line.

"We would have loved to have been able to have played Nate more minutes last year, but by virtue of having the league MVP (Kevin Kearney) inside, Nate did not get the time we hoped he would get," said head coach Blaine Taylor.

"Nate was an extremely important player for our team last year," Taylor said. "We think with increased minutes we are going to see Nate break out and be a very productive player in the Big Sky Conference.

"Nate is a smaller Daren Engellant," Taylor said. "He is a great shot blocker and a very good rebounder, and a very high percentage scorer. He is a guy who from an efficiency standpoint, can get a lot of things done. As Nate become more comfortable, more confident on the basketball court, I think his consistency and competitiveness will surely rise."

He came to Montana from Carl Sandburg College in Illinois, where he was All-Region and all-conference for coach Steve Shearer as a sophomore, in 1989. He was a two-year letterman in junior college, and his teams went 19-14 both of his years there.

He attended South Division High School in Milwaukee. He did not play high school basketball.

In junior college he blocked a school-record 312 shots. His sophomore year he was team MVP and captain, and set a school record shooting 62.6 percent from the field. That year he averaged 19.0 points, 11.0 rebounds and 4.6 blocks a game.

He is majoring in Social Work.

Nate's mom is Dorothy Ramsey of Milwaukee.

Birthday: April 30, 1968.

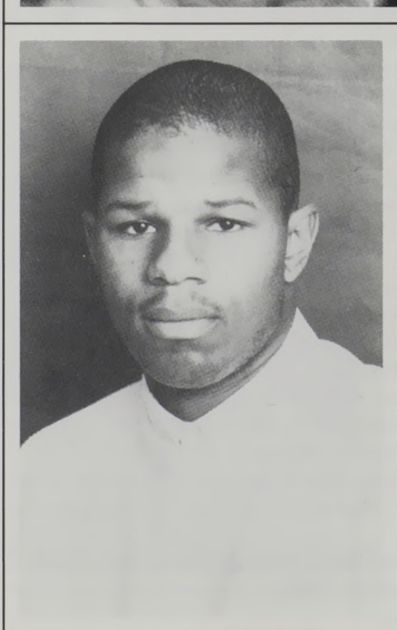
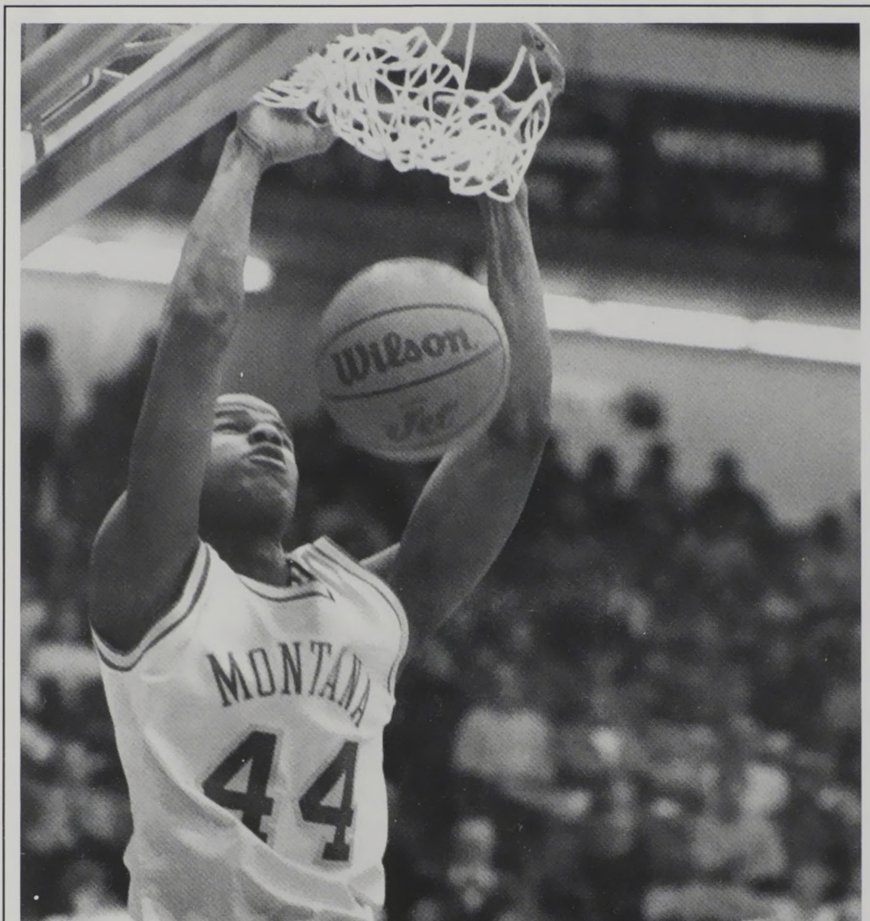

Nate Atchison

6-8, 220, Forward

Senior from Milwaukee, Wisconsin

Year	G/GS	—Total— FG-FGA-FG%	—3 Pt— FG-FGA-FG%	FT-FTA-FT%	Pts	Avg	Off Reb	Def Reb	Tot Reb	Avg	PF/D	Ast	TO'	Blk	Stl	Min
1990-91	31/1	59/99-.596	0/0-.000	37/52-.712	155	5.0	39	84	123	4.0	63/0	5	31	13	14	453
1990-91	31/1	59/99-.596	0/0-.000	37/52-.712	155	5.0	39	84	123	4.0	63/0	5	31	13	14	453

10

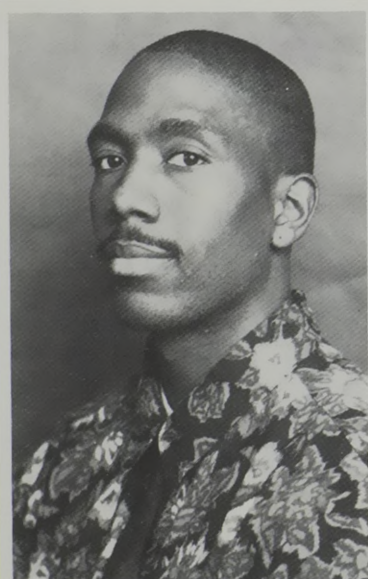
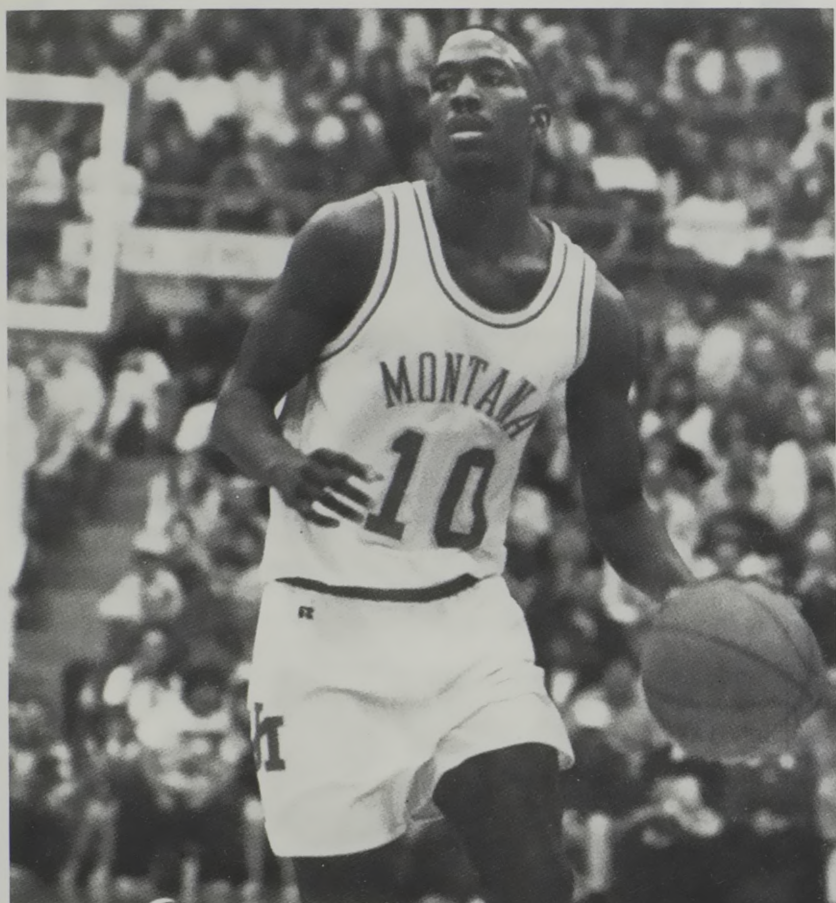

Speed and quickness are the best words to describe Keith's play, and somewhat frustrating is the best way to describe his junior season at Montana.

His excellent play against Montana State in the Grizzlies' regular-season finale with the Big Sky Conference regular-season title on the line was perhaps the biggest key to Montana's hard-fought, 74-67 victory. In that game he was 4 of 7 from the field, hit his only three-point attempt, was 3 of 4 from the line, matching his career-high with 12 points. He also grabbed a career-high 5 rebounds, and dished out 6 assists.

The frustrating part came the Monday after the MSU game, as "Craw" suffered a sprain knee which prevented him from participating in his teams' postseason games.

"The thing that comes to mind when it comes to Keith is his explosiveness," Taylor said. "He probably the most explosive player we have when it comes to pushing the ball from end-to-end, and taking the ball to the basket."

"When you talk about explosiveness you are talking about excitement too," Taylor said. "I think he's going to give the fans a lot of thrills this season. But, his biggest improvement since he has been at Montana has been his ability to understand our approach, our system, and to run the club."

"We would not have won the league last year if it hadn't been for our defense, and that starts at the point guard position," Taylor said. "The point guard sets the tone for us defensively, and when Keith is out there, he needs to continue to do that for us."

He has played in 56 consecutive regular-season games and started in 14. Last year he was ranked 7th in assists in 16 Big Sky Conference games, averaging 3.8 a game, including a career-high 11 in a home win over Northern Arizona.

He had a career-high 12 points vs. MSU, and also had 12 points in a home win over Nevada in 1990.

Crawford was an All-City player at Long Beach Poly High School as a senior. That year he averaged 13.5 points and 5.5 rebounds a game, and shot 50 percent from the field. His prep coach was Chris Kinder.

He is a Communications major and plans to pursue a career in radio or television.

His hobbies are listening to music and "playing basketball."

Keith's mom is Florence Griffin of Long Beach.

Birthday: May 20, 1969.

Keith Crawford
6-2, 180, Guard
Senior from Long Beach, California

Year	—Total—			—3 Pt—		FT-FTA-FT%	Pts	Avg	Off Reb	Def Reb	Tot Reb	Avg	PF/D	Ast	TO	Blk	Stl	Min
	G/GS	FG-FGA-FG%	FG-FGA-FG%															
1989-90	28/11	33/ 81-.407	3/21-.143	40/62-.645	109	3.9	10	33	43	1.5	39/0	60	53	4	16	447		
1990-91	28/ 3	31/73-.425	3/11-.273	28/44-.636	93	3.3	3	34	37	1.3	46/0	92	58	3	11	441		
Totals	56/14	64/154-.416	6/32-.188	68/106-.642	202	3.6	13	67	80	1.4	85/0	152	111	7	27	888		

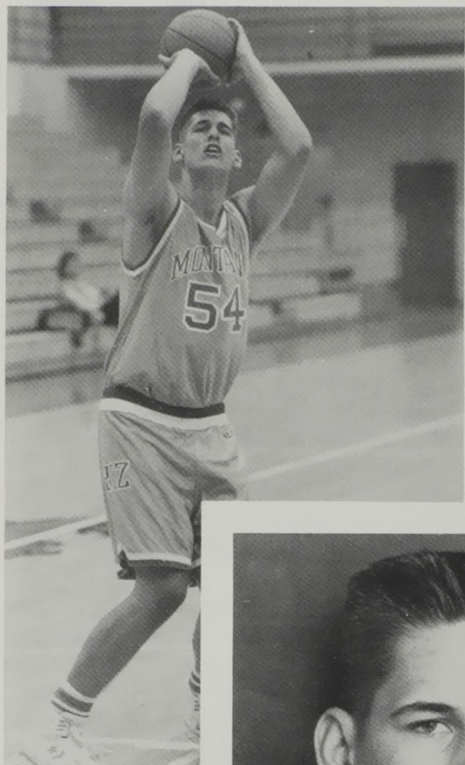

54 Nate Covill

**6-9, 235, HS
Freshman Center from
Long Beach, California**

An all-conference player at Millikan High School, Nate's 1991 team was the C.I.F. Southern California 5-AA runner-up. His sophomore season in 1989, Millikan was the C.I.F. champion.

"Nate Covill is consistent of our tradition of having the big, size, quality players," said head coach Blaine Taylor. "We look for Nate to have a bright future. He is an extremely cooperative and coachable young man. He will be another in a long line of quality big men at the University of Montana."

He was a three-year letterman in basketball as a prep for coach Bill O'Dell. As a senior he averaged 10 points, 12 rebounds and 3 assists a game.

His prep team was 20-8 his junior year, when he averaged 10.2 points and 8.5 rebounds a game.

He is tentatively planning to major in Education.

His hobbies are fishing, going to movies and listening to music.

Nate's parents are Harold and Linda Covill of Long Beach.

Birthday: September 15, 1973.

PRONOUNCED: COVE-ull.

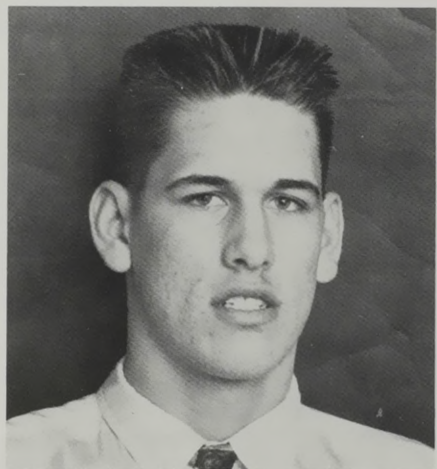

4

Travis DeCuire Sophomore Guard from Seattle, Washington

6-0, 165, TR/RS

Travis proved in practice last season that he will be a factor for the Grizzlies at the point guard position. He redshirted in 1991 after transferring to Montana from Chaminade-Hawaii.

"Travis' next three years hold a lot of excitement for the fans of Grizzly basketball," Taylor said. "With the graduation of Eric Jordan we need help at the point guard position, and it appears as though Travis can help there."

"Travis is a very athletic, exciting, knowledgeable basketball player," Taylor said. "He has the ability to run the club, he has the ability to score, he has the ability to dish, and the ability to defend. All of those qualities add up to a talented player for us."

As a freshman at Chaminade he was a starter and team MVP for coach Pete Smith.

DeCuire attended Mercer Island High School and played for Ed Pepple, the winningest coach in Washington prep history. In high school he was All-King County, All-State, his teams' Most Inspirational Player, and a McDonald's All-American.

His 1987 and 1989 prep teams were conference and district champions, and ranked 14th and 15th in the nation, respectively. He was a three-year letterman in basketball and team captain as a senior.

He is a Business major.

Travis' parents are Nile and Geneve DeCuire of Seattle.

Birthday: November 21, 1970.

PRONOUNCED: dee-CURE.

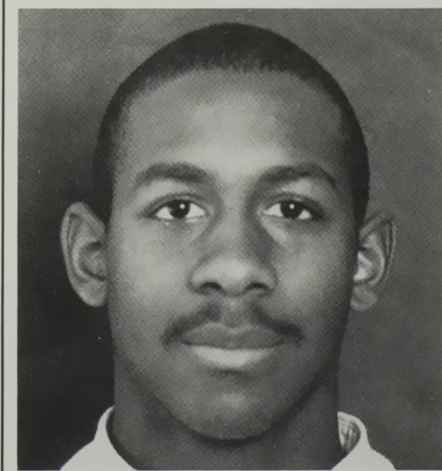
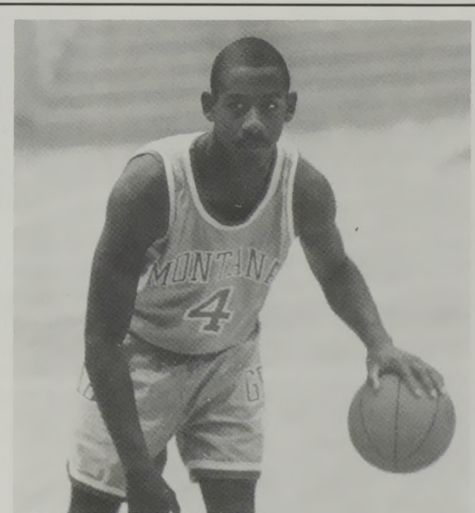

12 Don Hedge

**6-4, 180, JC
Junior Forward from
Langston, Oklahoma**

A promising junior college recruit, Don was first team all-conference, All-Region, and team captain as a sophomore at Western Oklahoma State College in Altus.

"Don Hedge was a quality scorer in junior college in one of the best junior college leagues in the country," Taylor said. "He is a quality young man and a sound student, and the type of young man we want in our program."

"Being a little older, we hope he can come in and provide us with some of the depth we need to sustain a successful 30-game season."

As a sophomore last year Don was team captain for coach Bill Phillips, and averaged 18 points and 6 rebounds a game. He was a two-year letterman in junior college.

He attended Guthrie High School, where he was first team all-conference, honorable mention All-State, and averaged 20 points a season as a senior. He was also team MVP and team captain that year.

As a prep he lettered four times in basketball and once in football. His prep hoop coach was Charles Crooks.

He will major in Mathematics.

Misc: Hedge plans a career as a math teacher or he could go into coaching.

Don's parents are Clarence and Rosa Hedge of Langston.

Birthday: August 4, 1971.

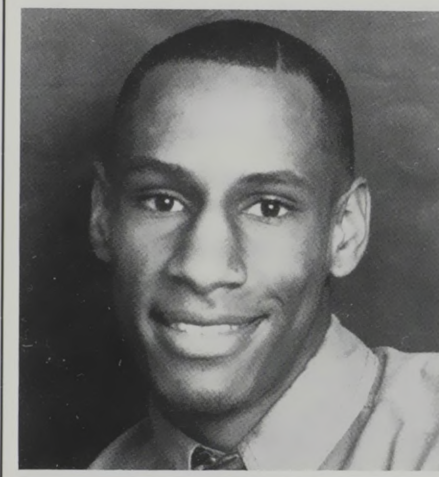
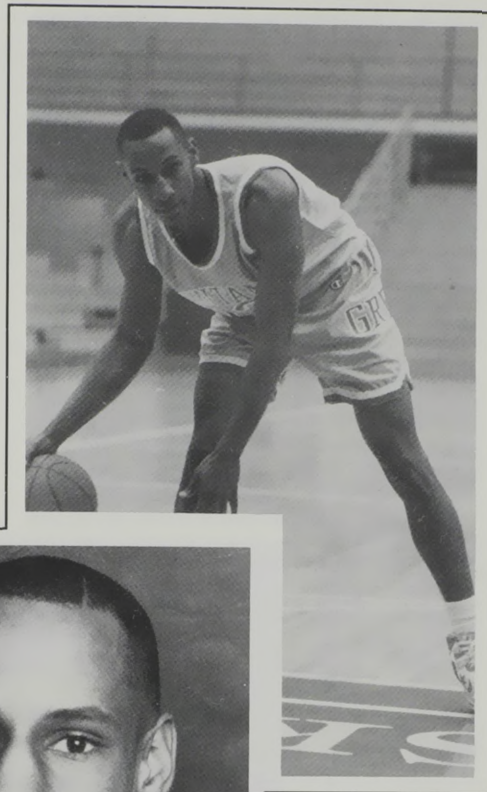

30 Casey Irgens

**6-7, 200, JC
Junior Forward from
Cut Bank, Montana**

An excellent perimeter shooter for his size, Casey averaged 17 points and 9 rebounds a game as a sophomore at North Idaho Junior College in Couer d'Alene, Idaho. That year he shot 47 percent from three-point range.

"I'm not sure if I've ever seen a kid that wanted to be a Grizzly as much as Casey Irgens," Taylor said. "Casey had an extremely productive career at North Idaho Junior College. If you look at his numbers, he is ready to encounter Division I basketball."

"He's another one of the Montana kids who takes great pride in being a Grizzly and representing the state of Montana," Taylor said. "It is our belief that Casey will do whatever it takes to help the Grizzlies win basketball games."

In junior college he was a two-year letterman for coach Rollie Williams, and he was a second team All-Region 18 selection.

Casey was All-State and all-conference as a junior and senior at Cut Bank High School for coach Mark Beckwith, and participated in the Montana-Wyoming All-Star Games. His senior team was the state "B" runner-up.

He earned eight letters as a prep, earning three in basketball and cross country, and two in golf.

He is a Health & Physical Education major.

Misc: He was a three-time state champion in swimming in the breaststroke.

Casey's parents are K.C. and Coleen Irgens of Cut Bank.

Birthday: October 1, 1971.

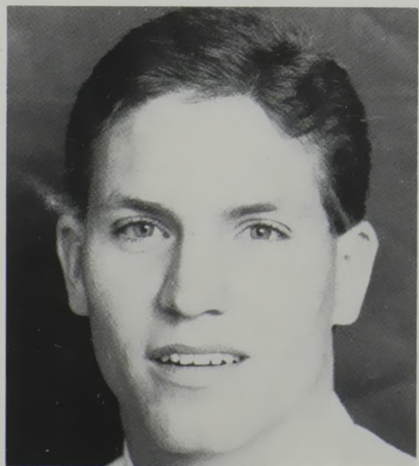
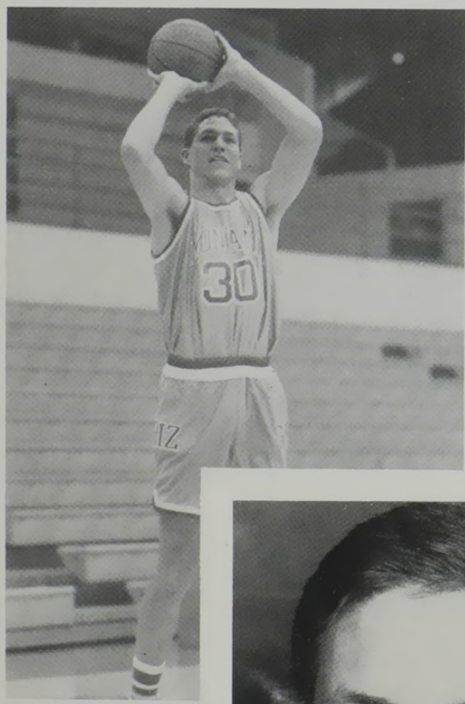



14 Gary Kane

6-4, 185, 1V
Sophomore Guard from
Butte, Montana

One of the best three-point shooters in the Big Sky Conference last season as a freshman, Gary will miss an indefinite amount of the 1992 season because of a serious groin injury diagnosed prior to the start of practice this year.

He set a Montana freshman scoring record with 355 points, breaking Micheal Ray Richardson's mark of 218 points set in 1975. He scored a career-high 22 points in a home win over Seattle University, and scored 20 or more points four times.

"Gary is probably our most explosive scorer, when you consider he came off the bench and averaged in double figures," Taylor said. "Gary has the ability to make big baskets at big times, and that's the mark of somebody who knows how to win basketball games."

"I think if you look at Gary's history, every team he has ever been on has been successful," Taylor said. "The thing that jumps out at me from last year is not necessarily Gary's scoring, but more than how he rounded out his game. He became a very accomplished defender, rebounder, and improved his handling skills."

Last year he was ranked third in the Big Sky in three-pointers made per game (2.2), fourth in three-point field goal percentage (41.7%) and fourth in free throw percentage (78.5%).

As a senior at Butte High School he averaged 23 points a game, and his team was 21-1, losing in the state semi-final game. He was twice named All-State for coach Pat Foley.

He is the cousin of former Montana three-sport star Bob O'Billovich, who is now the head coach of British Columbia in the Canadian Football League.

He is a Business major and was an All-Big Sky academic pick with a 3.2 GPA.

Gary's parents are Ruby Backer of Butte and Gary Kane of Charlo. Birthday: February 25, 1971.

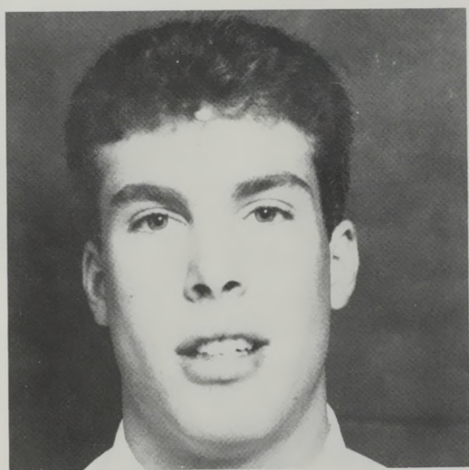

Year	G/GS	FG-FGA-FG%	FT-FTA-FT%	Pts	Avg	Reb	Avg	PF/D	Ast	TO	Blk	Stl	Min
1990-91	31/0	118/257-.459	51/65-.785	355	11.5	69	2.2	54/2	32	51	5	29	597
Totals	31/0	118/257-.459	51/65-.785	355	11.5	69	2.2	54/2	32	51	5	29	597

40 Matt Kempfert

6-8, 232, HS/RS
Freshman Forward from
Missoula, Montana

Matt redshirted last year and will be counted on to add quality depth this season. He has an excellent shooting touch and has worked hard on improving his strength.

"We're hopeful that Matt can step forward as a redshirt freshman and provide the kind of inside play that will allow us enough depth to play hard for 40 minutes. He will help board the ball and score the ball with the productivity we need," Taylor said.

"Matt had a very good redshirt year, in that he gained quality pounds by lifting weights, and practiced against Division I players every day in practice," Taylor said. "We think Matt is on the verge of being a contributor at the Division I level."

He was the MVP of the "AA" state champion Hellgate High School Knights in 1990. He was a two-year letterman for coach Eric Hays, who is a member of the Grizzly Basketball Hall of Fame.

Kempfert is one of three current Grizzly players who was a Gatorade Player of the Year in Montana. Teammates Gary Kane and Daren Engellant also received that award.

As a senior he averaged 23 points and 10 rebounds a game, shooting 64 percent from the field. That year he was also Montana's Mr. Basketball, a McDonald's All-American, team MVP, and picked to play for an A.A.U. team in competition against a Soviet All-Star team.

He was first team All-State and all-conference as a junior and senior. He is a General Studies major.

Matt's parents are Al and Chris Kempfert of Missoula. Al is the Executive Director of the Grizzly Athletic Association.

Birthday: March 7, 1972.

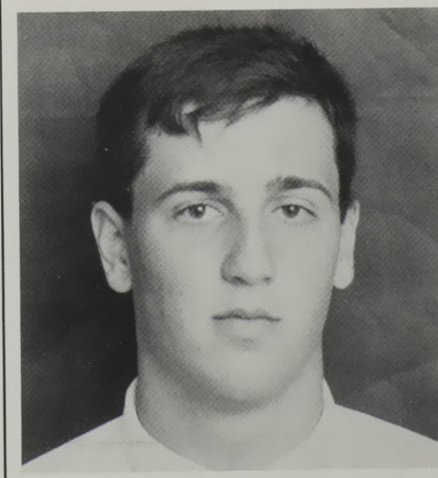
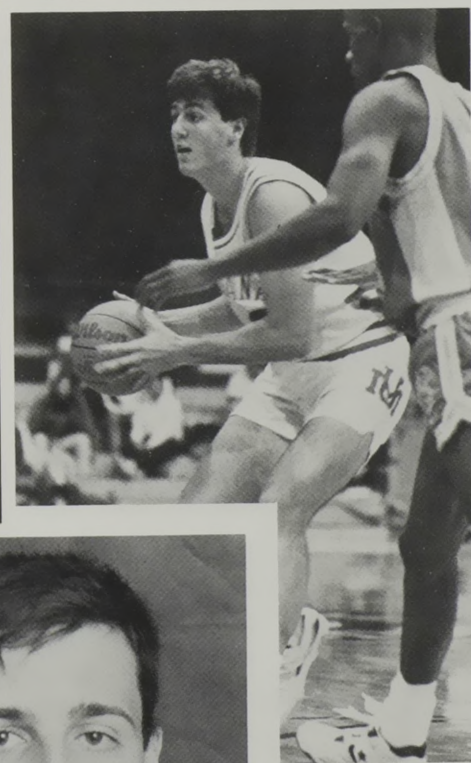

50 Josh Lacheur

6-9, 235, 1V
Sophomore Center from
Sacramento, California

Josh will counted on heavily this season to provide defense and rebounding at the post position. He showed his potential as a defensive stopper by blocking 3 shots against Nevada-Las Vegas in Montana's first round game with the Rebels in the West Regionals in Tucson, Arizona.

He scored a career-high 8 points in a home win over Idaho State, making four-of-five shots. He had a career-high 2 rebounds in four different games.

"Josh is now ready," Taylor said. "He has patiently waited, watched and learned, and we feel Josh is now ready to step in be a factor on our team. The next three years for Josh are very exciting. Now is the future for Josh.

"He is an extremely strong and physical player, and he will give us the kind of physical presence on the front line that we are going to need in the Big Sky Conference," Taylor said. "He's powerful, a good low post scorer and shot blocker and rebounder. Those are the kind of ingredients you need in this league to be successful."

Lacheur was named a McDonald's All-American and team MVP as a senior at Casa Robles High School. That season he averaged 18 points, 11 rebounds and 4 blocks a game for a Norm Ryan-coached team that went 20-11.

He was first team all-league as a junior and senior. His junior prep team had a record of 26-5.

He is a Business major.

Josh's parents are Mike and Linda Lacheur of Sacramento. His father was a catcher in the San Diego Padres organization.

Birthday: October 7, 1971.

PRONOUNCED: Luh-SURE.

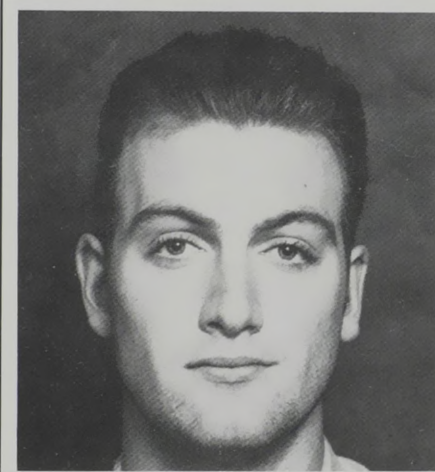
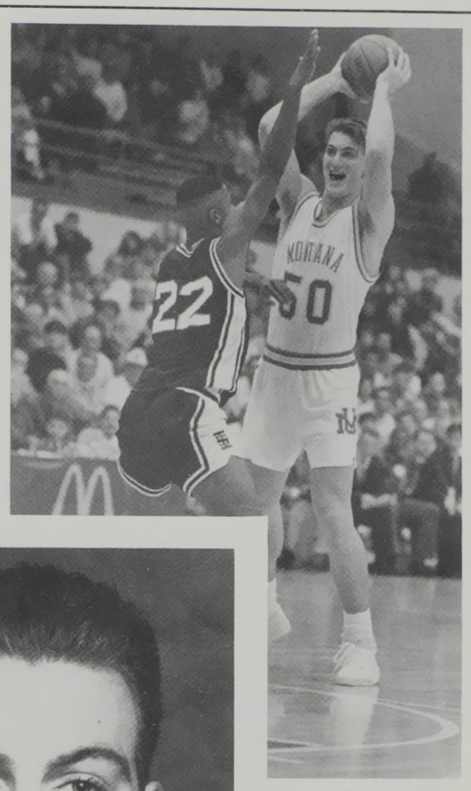

Year	G/GS	FG-FGA-FG%	FT-FTA-FT%	Pts	Avg	Reb	Avg	PF/D	Ast	TO	Blk	Stl	Min
1990-91	19/0	9/18-.500	3/8-.375	21	1.1	16	.8	20/0	3	13	9	2	121
Totals	19/0	9/18-.500	3/8-.375	21	1.1	16	.8	20/0	3	13	9	2	121

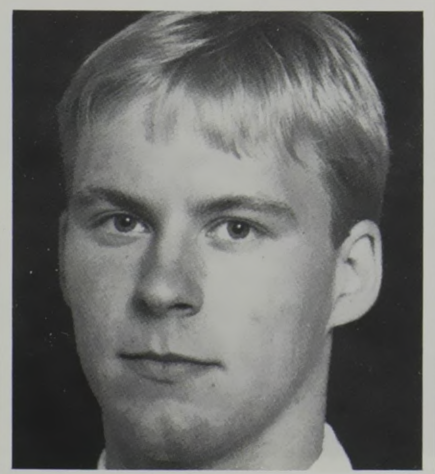

20 Jeremy Lake

6-3, 185, HS/RS
Freshman Guard from
Lambert, Montana

A star prep athlete, Jeremy earned 12 varsity letters, with four in football, basketball and track at Lambert High School. He redshirted at Montana last season.

Even more impressive, he was All-State and all-conference all four of his varsity basketball seasons for coach Matt Schriver. He was captain of his football and basketball teams as a junior and senior.

"Jeremy is a very intelligent player, and very complimentary to a team," Taylor said. "But, the thing Jeremy does that a lot of people don't realize is he is an outstanding shooter.

"We look for Jeremy to be a heady, smart, competitive player, but yet have the ability to shoot the basketball," Taylor said. "That combination is what we need to allow us to be successful both now, and in the future. I expect Jeremy to compete for minutes this year and help us this year, as well as prepare himself for increased roles in the future."

His prep basketball teams won conference titles in 1988-89-90, and he was team MVP as a junior and senior. As a senior he averaged 26 points, 9 rebounds and 6 assists a game, shooting 57 percent from the field and 80 percent from the line.

He played in the Montana-Wyoming all-star series, and won the three-point shooting contest there, making 13 in-a-row.

A Pre-Med major, he was class Valedictorian in high school and had a 4.0 GPA.

Jeremy's parents are Martin and Marilyn Lake of Lambert.

Birthday: April 1, 1972.

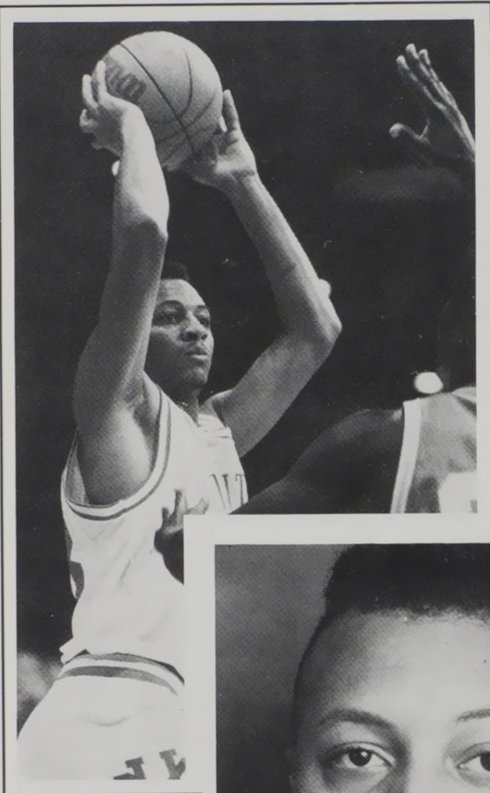

33 Anthony Mayfield

**6-5, 205, HS/RS
Freshman Forward from
Lafayette, Louisiana**

Anthony showed steady improvement last year as a redshirt, and is another freshman expected to contribute in the 1991-92 season. In the off-season he worked hard on his three-point shooting.

He was an All-State (All-Parish) player at Northside High School, and a three-year letterman for coach Felix Johnson.

His prep team was District champion, and he was an All-District pick and team captain that year for his 29-8 team.

"If you look at start to finish what a year holds for a young man, Anthony came as far as anybody on our our team last year, even though he was in a redshirt situation," Taylor said.

"When you look at the transition from Louisiana to Montana, from high school to college, the basketball, socially, Anthony really found a niche in the Montana program," Taylor said. "We now look for him to be in his comfort zone, and go out and compete, and give us the kind of play that we had hoped as a very exciting player out of high school."

As a senior he averaged 25.5 points, 8.7 rebounds and 6.0 assists a game, and scored 44 points in one game. He shot 50 percent from the floor and 78 percent from the line. He was name to "Team Louisiana" and "Mr. Northside" at his high school.

He is a General Studies major.

Anthony's mom is Ann Mayfield of Lafayette.

Birthday: May 3, 1972.



34 Paul Perkins

**6-6, 235, HS
Freshman Forward from
Los Angeles, California**

A possible impact player as a true freshman, Paul was a standout prep player at South Pasadena High School.

As a senior he was All-State, All-CIF, team MVP and Top 15 Superstars in basketball for coach Jeff Klein.

"Paul was an extremely, highly sought after high school basketball player," Taylor said. "He had his priorities in the right place, for all of the right things in life, and selected Montana because of the things our program, our school and our state had to offer.

"We feel in return Paul will give us some really exciting moments in the future," Taylor said. "He is an explosive athlete who can really jump and run, and rebound the ball. He dunks everything he gets his hands on. His best basketball is ahead of him. We feel his next four years will be something to remember for the fans at Montana."

He earned 11 letters as a prep: four in basketball, two in football, volleyball and track, and one in wrestling. He was team captain in basketball, football and volleyball as a senior.

As a junior he shot 69 percent from the floor, averaging 13.1 points and 9.5 rebounds a game, and was named first team All-Rio Hondo League.

He will major in Sociology and plans to pursue a career in law enforcement.

Miscellaneous: Has a nine-foot pet python.

Paul's parents are Fred and Shandra Perkins of South Pasadena.

Birthday: August 6, 1973.

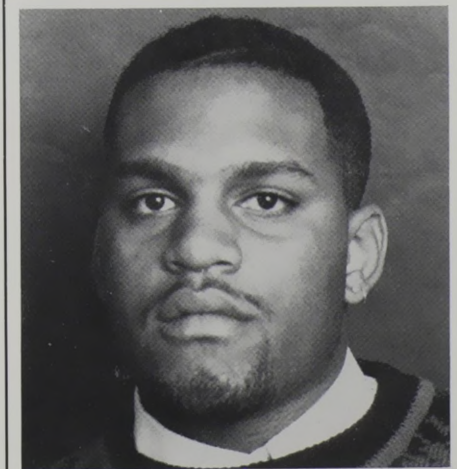
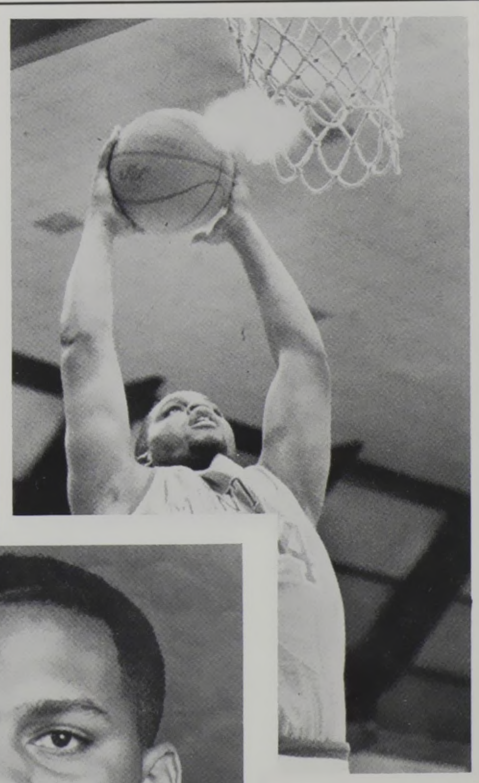



The Opponents



Delvon Anderson

Friday, Nov. 22nd in Missoula

Location: Eugene, Oregon
Population: 150,000
Nickname: Ducks
Colors: Emerald Green & Lemon Yellow
Conference: Pac-10
President: Dr. Myles Brand
Athletic Director: Bill Byrne
SID: Jamie Klund
SID Phone: 503-346-5488 (Work)
 503-484-5825 (Home)
Head Coach: Don Monson
Alma Mater: Idaho (1955)
Record at UO: 107-124, 8 yrs.
Overall Record: 210-165, 13 yrs.
Asst. Coaches: Ken Smith, Mike Petersen, Leon Rice
1990-91 Record: 13-15
League Rec/Finish: 8-10/5th
Home Court: McArthur Court (10,063)
Arena Phone: 503-346-4497
Series Record: 19-3, UO
Key Player(s): Jordy Lyden, F, 6-7, So., 7.4ppg; Bob Fife, C, Jr., 6-11, 7.0ppg.

Oregon



Don Monson
Head Coach



Jordy Lyden
Forward

1991-92 Schedule

Nov. 7 Iceland National Team (Exh.)
Nov. 22 @ Montana
 Dec. 5 Fresno State
 Dec. 7 Cal Poly Pomona
 Dec. 12 @ East Tennessee State (Daiwa Ball)
 Dec. 13 @ Japan All-Stars (Daiwa Ball)
 Dec. 14 @ Northeast Louisiana (Daiwa Ball)
 Dec. 20 Oral Roberts
 Dec. 27-28 @ Far West Classic (Minnesota/LaSalle)
 Jan. 4 Missouri
 Jan. 9 Stanford*
 Jan. 11 California*
 Jan. 16 @ UCLA*
 Jan. 18 @ USC*
 Jan. 23 Washington State*
 Jan. 25 Washington*
 Jan. 30 @ Arizona*
 Feb. 1 @ Arizona State*
 Feb. 8 Oregon State*
 Feb. 13 USC*
 Feb. 15 UCLA*
 Feb. 20 @ Washington*
 Feb. 22 @ Washington State*
 Feb. 27 Arizona State*
 Mar. 1 Arizona*
 Mar. 7 @ Oregon State*
 Mar. 12 @ Stanford*
 Mar. 14 @ California*
 *Pacific-10 Conference game

Tuesday, Nov. 26th in San Jose

Location: San Jose, California
Population: 780,000
Nickname: Spartans
Colors: Gold, White & Blue
Conference: Big West
President: J. Handel Evans (interim)
Athletic Director: Dr. Thomas Brennan
SID: Lawrence Fan
SID Phone: 408-924-1217 (Work)
 408-923-6104 (Home)
Head Coach: Stan Morrison
Alma Mater: Cal (1962)
Record at SJS: 15-40, 2 yrs.
Overall Record: 218-223, 16 yrs.
Asst. Coaches: Stan Stewart, Benny White, John Coughran
1990-91 Record: 7-20
League Rec/Finish: 5-13 (10th)
Home Court: The Event Center (4,600)
Arena Phone: 408-924-6474
Series Record: 6-2, SJS
Key Player(s): Terry Cannon, G, 6-0, Jr., 12.6ppg; Kevin Logan, F, 6-7, Jr., 6.0ppg, 5.0rpg.

San Jose State



Stan Morrison
Head Coach

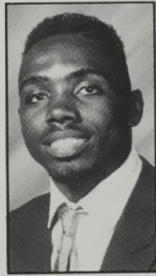

Terry Cannon
Guard

1991-92 Schedule

Nov. 7 High Five America (Exh.)
 Nov. 15 Latvian National Team (Exh.)
Nov. 26 Montana
 Nov. 29 Utah
 Dec. 7 @ Washington State
 Dec. 9 @ Gonzaga
 Dec. 14 San Diego
 Dec. 21 @ Santa Clara
 Dec. 23 Boise State
 Dec. 28 California
 Jan. 2 @ Long Beach State*
 Jan. 4 @ UC Santa Barbara*
 Jan. 11 @ Pacific*
 Jan. 16 New Mexico State*
 Jan. 18 UNLV*
 Jan. 23 @ Utah State*
 Jan. 25 @ Fresno State*
 Jan. 30 Cal State Fullerton*
 Feb. 1 UC Irvine*
 Feb. 8 Pacific*
 Feb. 13 @ UNLV*
 Feb. 15 @ New Mexico State*
 Feb. 20 Fresno State*
 Feb. 22 Utah State*
 Feb. 27 @ UC Irvine*
 Feb. 29 @ Cal State Fullerton*
 Mar. 5 UC Santa Barbara*
 Mar. 7 Long Beach State*
 Mar. 13-15 @ Big West Tournament (in Long Beach)
 *Big West Conference game

Friday, Saturday, Nov. 29-30
 KYLT Coca-Cola Classic XI in Missoula

Location: San Francisco, California
Population: 679,000
Nickname: Dons
Colors: Green & Gold
Conference: West Coast
President: Fr. John Schlegel, S.J.
Athletic Director: Dr. Bill Hogan
SID: Peter H. Simon
SID Phone: 415-666-6161 (Work)
 415-692-2069 (Home)
Head Coach: Jim Brovelli
Alma Mater: USF (1964)
Record at USF: 72-97, 6 yrs.
Overall Record: 232-227, 17 yrs.
Asst. Coaches: Cory Russell, Bill Carr
1990-91 Record: 12-17
League Rec/Finish: 4-10/7th
Home Court: Memorial Gymnasium (5,300)
Arena Phone: 415-666-2919
Series Record: First Meeting
Key Player(s): Tim Owens, F, 6-5, Sr., 20.1ppg, 7.0rpg; Orlando Smart, G, 6-0, So., 10.3ppg; Kevin Weeks, G, 6-3, Sr., 10.5ppg, 5.0rpg; Darryl Johnson, F-C, 6-6, 11.4ppg, 9.5rpg.

San Francisco

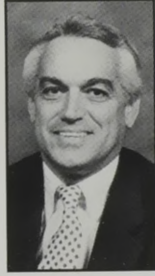

Jim Brovelli
Head Coach

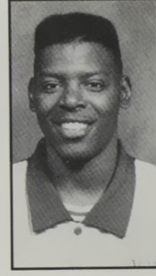

Tim Owens
Forward



1991-92 Schedule

Nov. 13 Athletes United for Peace (Exh.)
 Nov. 18 German Nationals (Exh.)
 Nov. 25 @ Cal State Fullerton
Nov. 29-30 @ KYLT Coca-Cola Classic XI
 Dec. 3 @ California
 Dec. 6-7 Met Life Classic (USF, St. Peter's, Marist, Eastern Washington)
 Dec. 10 @ Boise State
 Dec. 14 Pacific
 Dec. 21 @ Nevada-Reno
 Dec. 23 Fresno State
 Dec. 30 @ Texas Christian
 Jan. 2 DePaul
 Jan. 4 Columbia
 Jan. 11 @ St. Mary's*
 Jan. 17 Santa Clara*
 Jan. 18 San Diego*
 Jan. 24 @ Pepperdine*
 Jan. 25 @ Loyola Marymount*
 Jan. 31 Loyola Marymount*
 Feb. 1 Pepperdine*
 Feb. 6 @ Portland*
 Feb. 8 @ Gonzaga*
 Feb. 14 Gonzaga*
 Feb. 15 Portland*
 Feb. 22 St. Mary's College*
 Feb. 27 @ San Diego*
 Feb. 29 @ Santa Clara*
 Mar. 7-9 @ WCC Tournament (in Portland)
 *West Coast Conference game

Friday, Saturday, Nov. 29-30
 KYLT Coca-Cola Classic in Missoula

Location: Hammond, Louisiana
Population: 15,500
Nickname: Lions
Colors: Green & Gold
Conference: Trans America Athletic
President: Dr. G. Warren Smith
Athletic Director: Tom Douple
SID: Larry Hymel
SID Phone: 504-549-2341 (Work)
 504-345-8914 (Home)
Head Coach: Don Wilson
Alma Mater: SE Louisiana (1969)
Record at SEL: 9-19/1 yr.
Overall Record: 9-19/1 yr.
Asst. Coaches: Norman Picou, Ronald Cox
1990-91 Record: 9-19
League Rec/Finish: NA
Home Court: University Center (7,500)
Arena Phone: 504-549-2341
Series Record: First Meeting
Key Player(s): Henry Washington, G, 6-4, Jr., 16.9ppg, 4.3rpg; Michael Wolf, G, 6-4, Sr., 7.5ppg; Marvin Pierre, C, 6-8, Sr., 6.8ppg, 5.4rpg.

Southeast'n Louisiana



Don Wilson
Head Coach

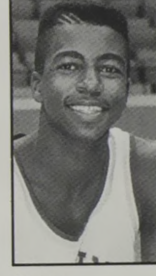

Henry Washington
Guard



1991-92 Schedule

Nov. 9 Norwegian National Team (Exh.)
 Nov. 22-23 @ Century Cellunet Classic
 Nov. 25 @ McNeese State
Nov. 29-30 @ KYLT Coca-Cola Classic XI
 Dec. 2 Louisiana Tech
 Dec. 6-7 @ Dr. Pepper Invitational
 Dec. 17 @ Louisiana State
 Dec. 21 @ Louisiana Tech
 Jan. 4 @ Tulsa
 Jan. 8 Mississippi
 Jan. 11 Centenary*
 Jan. 16 @ Mercer*
 Jan. 18 @ Georgia Southern*
 Jan. 23 Florida International*
 Jan. 25 Stetson*
 Jan. 27 Southern-Baton Rouge
 Jan. 30 @ Georgia State*
 Feb. 1 @ Samford*
 Feb. 8 @ Centenary*
 Feb. 13 Mercer*
 Feb. 15 Georgia Southern*
 Feb. 20 @ Florida International*
 Feb. 22 @ Stetson*
 Feb. 27 Georgia State*
 Feb. 29 Samford*
 Mar. 6-7 @ TAAC Tournament
 *Trans America Athletic Conference game

Friday, Saturday, Nov. 29-30
KYLT Coca-Cola Classic XI
in Missoula

Location: Arlington, Texas
Population: 250,000
Nickname: Mavericks
Colors: Royal Blue & White
Conference: Southland
President: Dr. Wendell Nedderman
Athletic Director: Bill Bibb
SID: Jim Patterson
SID Phone: 817-273-2239 (Work)
817-451-8338 (Home)
Head Coach: Mark Nixon
Alma Mater: West Texas St. (1976)
Record at UO: 40-46, 3 yrs.
Overall Record: 198-137, 11 yrs.
Asst. Coaches: Allen Corder, Eddie McCarter, Rick LeBato
1990-91 Record: 20-9
League Rec/Finish: 11-3/T, 2nd
Home Court: Texas Hall (4,200)
Arena Phone: 817-273-3795
Series Record: First Meeting
Key Player(s): Bobby Kenyon, C, 6-9, Sr., 19.8ppg, 7.7rpg; Eric Gore, F, 6-7, Sr., 16.6ppg, 6.9rpg; Leonard Wilson, F, 6-5, Jr., 15.2ppg, 4.3rpg.

Texas-Arlington



Mark Nixon
Head Coach



Bobby Kenyon
Center

Wednesday, Dec. 4th
in Missoula

Location: Portland, Oregon
Population: 250,000
Nickname: Pilots
Colors: Purple & White
Conference: West Coast
President: Rev. David T. Tyson
Athletic Director: Joe Etzel
SID: Steve Walker
SID Phone: 503-283-7527 (Work)
504-690-9688 (Home)
Head Coach: Larry Steele
Alma Mater: Kentucky (1971)
Record at UP: 24-88, 4 yrs.
Overall Record: 24-88, 4 yrs.
Asst. Coaches: Art Wilmore, Art Furman
1990-91 Record: 5-23
League Rec/Finish: 3-11 (8th)
Home Court: Chiles Center (5,000)
Arena Phone: 503-283-7527
Series Record: 6-5, UM
Key Player(s): Erik Spoelstra, G, 6-1, Sr., 10.4ppg; Matt Houle, F, 6-7, Jr., 9.8ppg; Grant Tracy, F, 6-6, Jr., 8.6ppg, 4.2rpg.

Portland



Larry Steele
Head Coach



Erik Spoelstra
Guard

Saturday, Dec. 7 in Northridge

Location: Northridge, California
Population: 25,000
Nickname: Matadors
Colors: Red, White & Black
Conference: Independent, Div. I
President: Dr. James W. Cleary
Athletic Director: Robert J. Hiebert
SID: Barry Smith
SID Phone: 818-885-3243 (Work)
818-712-9281 (Home)
Head Coach: Pete Cassidy
Alma Mater: Northridge (1960)
Record at USF: 290-245, 20 yrs.
Overall Record: 290-245, 20 yrs.
Asst. Coaches: Tom McCollum, Wayne Fluker
1990-91 Record: 8-20
League Rec/Finish: DNA
Home Court: Matador Gym (3,000)
Arena Phone: 818-885-4701
Series Record: 1-0, UM
Key Player(s): Andre Chevalier, G, 6-0, So., 9.8ppg, 4.5apg; Keith Gibbs, F, 6-5, Sr., 9.0ppg; Percy Fisher, F-C, 6-7, Jr., 8.4ppg.

Cal State Northridge



Pete Cassidy
Head Coach

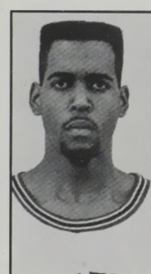

Percy Fisher
Forward

Saturday, Dec. 14 in Malibu

Location: Malibu, California
Population: 18,000
Nickname: Waves
Colors: Orange & White
Conference: West Coast
President: Dr. David Davenport
Athletic Director: Wayne Wright
SID: Michael Zapolski
SID Phone: 213-456-4333 (Work)
213-457-4103 (Home)
Head Coach: Tom Asbury
Alma Mater: Wyoming (1967)
Record at UP: 59-33/3 yrs.
Overall Record: 59-33/3 yrs.
Asst. Coaches: Steve Aggers, David Campbell, Lamar Wilson
1990-91 Record: 22-9
League Rec/Finish: 13-1/1st
Home Court: Firestone Fieldhouse (3,104)
Arena Phone: 213-456-5050
Series Record: First Meeting
Key Player(s): Doug Christie, G, 6-6, Sr., 19.1ppg, 5.2rpg; Geoff Lear, F, 6-8, Sr., 18.5ppg, 9.8rpg; Dana Jones, F, 6-6, So., 10.0ppg, 8.2rpg.

Pepperdine



Tom Asbury
Head Coach

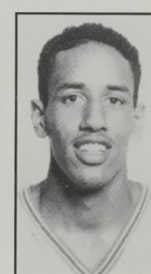

Doug Christie
Guard



1991-92 Schedule

Nov. 23 @ Utah
Nov. 26 Huston-Tillotson
Nov. 29-30 @ KYLT Coca-Cola Classic XI
Dec. 3 Austin
Dec. 7 Georgia State
Dec. 10 Iowa State
Dec. 28 Charleston
Jan. 2 UT-San Antonio*
Jan. 4 Southwest Texas*
Jan. 6 Charleston
Jan. 9 @ San Houston State*
Jan. 11 @ Stephen F. Austin*
Jan. 18 North Texas*
Jan. 23 Nicholls State*
Jan. 25 McNeese State*
Jan. 30 @ Northeast Louisiana*
Feb. 1 @ Northwestern State*
Feb. 6 Stephen F. Austin
Feb. 8 Sam Houston State*
Feb. 15 @ North Texas*
Feb. 20 @ McNeese State*
Feb. 22 @ Nicholls State*
Feb. 27 Northwestern State*
Feb. 29 Northeast Louisiana*
Mar. 5 @ Southwest Texas*
Mar. 7 UT-San Antonio*
*Southland Conference game

1991-92 Schedule

Nov. 23 Seattle
Nov. 26 Eastern Washington
Nov. 30 Wisconsin
Dec. 4 @ Montana
Dec. 7 Fresno State
Dec. 14 Fullerton State
Dec. 21-22 @ Kauai Classic (Portland, UNC-Charlotte, William & Mary, Chaminade)
Dec. 30 Pacific Lutheran
Jan. 4 Air Force
Jan. 6 @ Hartford
Jan. 8 @ Dartmouth
Jan. 11 @ Loyola-Chicago
Jan. 16 Loyola-Marymount*
Jan. 18 Pepperdine*
Jan. 23 @ San Diego*
Jan. 25 @ Santa Clara*
Jan. 29 @ Gonzaga*
Feb. 1 Gonzaga*
Feb. 6 San Francisco*
Feb. 8 St. Mary's*
Feb. 14 @ St. Mary's*
Feb. 15 @ San Francisco*
Feb. 20 Santa Clara*
Feb. 22 San Diego*
Feb. 28 @ Pepperdine*
Feb. 29 @ Loyola Marymount*
Mar. 7-8 WCC Tournament
*West Coast Conference game

1991-92 Schedule

Nov. 8 Victoria (Exh.)
Nov. 22 @ Butler
Nov. 24 @ Southern Illinois
Nov. 25 @ Evansville
Nov. 29 Northern Arizona
Dec. 4 @ Long Beach State
Dec. 7 Montana
Dec. 13 @ Boise State
Dec. 14 @ Utah
Dec. 21 @ Cal State Fullerton
Dec. 22 @ San Diego
Dec. 28 Eastern Washington
Jan. 3 @ St. Mary's
Jan. 4 @ Stanford
Jan. 7 Fort Lewis
Jan. 9 So. Connecticut State
Jan. 14 Montana State
Jan. 18 Southern Utah State
Jan. 22 @ Northern Arizona
Jan. 25 @ Northeastern Illinois
Jan. 27 @ Wisconsin-Milwaukee
Jan. 31 Sacramento State
Feb. 8 @ Sacramento State
Feb. 10 @ Washington
Feb. 15 Milwaukee-Wisconsin
Feb. 18 Loyola Marymount
Feb. 22 Northeastern Illinois
Feb. 29 @ Southern Utah
Mar. 3 @ Brigham Young

1991-92 Schedule

Nov. 8 Lafayette Indiana (Exh.)
Nov. 12 Latvian Russian National Team (Exh.)
Nov. 23 @ Jacksonville
Nov. 26 Cal State Dominguez Hills
Nov. 30 Boise State
Dec. 3 Nevada-Reno
Dec. 7 @ UCLA
Dec. 12 @ Cal State Fullerton
Dec. 14 Montana
Dec. 20-21 @ Alabama Birmingham Tournament (Pepperdine, Georgia Southern, U.A.B., Southwest Texas)
Dec. 28 Cal Poly, San Luis Obispo
Dec. 30 Lafayette
Jan. 2 @ Kansas
Jan. 11 Loyola Marymount*
Jan. 16 @ Gonzaga*
Jan. 18 @ Portland*
Jan. 24 San Francisco*
Jan. 25 St. Mary's*
Jan. 27 @ U.C. Santa Barbara (ESPN 9:00 p.m. Pacific)
Jan. 31 @ St. Mary's*
Feb. 1 @ U.S.F.*
Feb. 7 Santa Clara*
Feb. 8 San Diego*
Feb. 13 @ San Diego*
Feb. 15 @ Santa Clara*
Feb. 22 @ Loyola Marymount*
Feb. 28 Portland*
Feb. 29 Gonzaga*
Mar. 7-9 @ WCC Tournament (in Portland)
*West Coast Conference game

Monday, Dec. 16 in Cedar City

Location: Cedar City, Utah
Population: 15,000
Nickname: Thunderbirds
Colors: Scarlet, Royal Blue, White
Conference: Independent, Div. I
President: Gerald R. Sherratt
Athletic Director: Jack Bishop
SID: Jim Robinson
SID Phone: 801-586-7752 (Work)
 801-477-3479 (Home)
Head Coach: Neil Roberts
Alma Mater: BYU (1968)
Record at UO: 55-56, 4 yrs.
Overall Record: 55-56, 4 yrs.
Asst. Coaches: Bill Evans, Jim Shaw
1990-91 Record: 16-12
League Rec/Finish: DNA
Home Court: Centrum (5,300)
Arena Phone: 801-586-7859
Series Record: First Meeting
Key Player(s): DaVor Marcelic, G, 6-7, Sr., 17.6ppg, 4.5rpg; Dana Achtzehn, F, 6-6, Sr., 15.7ppg, 8.3rpg; Richard Barton, C, 6-9, Jr., 29.4ppg, 8.2rpg (5 games)

S. Utah State



Neil Roberts
Head Coach



DaVor Marcelic
Guard

1991-92 Schedule

Nov. 15 FCA (Exh.)
 Nov. 22 @ Stephen F. Austin
 Nov. 27 @ New Mexico State
 Nov. 30 Nebraska
 Dec. 5 SE Missouri
 Dec. 7 @ Illinois State
 Dec. 9 @ Evansville
 Dec. 14 Weber State
Dec. 16 Montana
 Dec. 21 @ Montana State
 Dec. 23 Cal Poly Pomona
 Dec. 28 San Diego State
 Jan. 2 @ Stanford
 Jan. 9 Fort Lewis
 Jan. 11 @ San Diego State
 Jan. 18 @ Cal State Northridge
 Jan. 22 @ Kansas State
 Jan. 25 Texas Wesleyan
 Jan. 27 NE Illinois
 Jan. 29 West Texas State
 Feb. 1 Chicago State
 Feb. 4 @ Idaho
 Feb. 10 @ Chicago State
 Feb. 11 @ NE Illinois
 Feb. 18 @ Northern Arizona
 Feb. 22 @ Sacramento State
 Feb. 24 @ UTEP
 Feb. 28 Northridge
 Mar. 3 Idaho

Friday, Dec. 20 in Missoula

Location: Seattle, Washington
Population: 2.5 million
Nickname: Huskies
Colors: Purple & Gold
Conference: Pac-10
President: Dr. William P. Gerberding
Athletic Director: Barbara Hedges
SID: Dave Senko
SID Phone: 206-543-2230 (Work)
 206-823-4531 (Home)
Head Coach: Lynn Nance
Alma Mater: Washington (1965)
Record at UW: 26-31, 2 yrs.
Overall Record: 244-157, 14 yrs.
Asst. Coaches: Russ Critchfield, Trent Johnson, Keith Brown
1990-91 Record: 15-14
League Rec/Finish: 5-13 (10th)
Home Court: Hec Edmundson Pav. (8,000)
Arena Phone: 206-543-2230
Series Record: 37-6, UW
Key Player(s): Doug Meekins, F, 6-6, Sr., 16.1ppg, 6.5rpg; James French, G, 6-2, So., 4.3ppg, 3.1apg.

Washington



Lynn Nance
Head Coach



Doug Meekins
Forward

1991-92 Schedule

Nov. 6 Iceland National Team (Exh.)
 Nov. 20 @ Texas#
 Dec. 3 Cal State-Chico
 Dec. 6-7 @ Illinois Tournament
 (Washington, South Carolina State, Illinois, Hawaii)
 Dec. 10 Alaska-Fairbanks
Dec. 20 @ Montana
 Dec. 23 Jacksonville
 Dec. 30 UC-San Diego
 Jan. 3 Texas-El Paso
 Jan. 7 Hawaii-Pacific
 Jan. 11 Washington State*
 Jan. 16 Arizona*
 Jan. 18 Arizona State*
 Jan. 23 @ Oregon State*
 Jan. 25 @ Oregon*
 Jan. 30 California*
 Feb. 1 Stanford*
 Feb. 6 @ UCLA*
 Feb. 8 @ USC*
 Feb. 10 Cal State Northridge
 Feb. 13 @ Arizona State*
 Feb. 15 @ Arizona*
 Feb. 20 Oregon*
 Feb. 22 Oregon State*
 Feb. 27 @ Stanford*
 Feb. 29 @ California*
 Mar. 5 USC*
 Mar. 7 UCLA*
 Mar. 14 @ Washington State*
 #Preseason NIT
 *Pacific-10 Conference game

Saturday, Dec. 21st in Missoula

Location: Myrtle Beach, South Carolina
Population: 24,848
Nickname: Fighting Chanticleers
Colors: Scarlet & Black
Conference: Big South
Chancellor: Ronald G. Eaglin
Athletic Director: Ed Green
SID: Wayne White
SID Phone: 803-349-2822 (Work)
 803-347-0216 (Home)
Head Coach: Russ Bergman
Alma Mater: LSU (1971)
Record at USF: 257-206, 16 yrs.
Overall Record: 257-206, 16 yrs.
Asst. Coaches: Michael Murphy, Gary Leiner, Dean Murray
1990-91 Record: 24-8
League Rec/Finish: 13-1/1st
Home Court: Kimbel Gym (1,800)
Arena Phone: 803-349-2822
Series Record: First Meeting
Key Player(s): Tony Dunkin, F, 6-7, Jr., 18.0ppg, 7.1rpg; Eddie Lesaine, F, 6-8, Sr., 6.8ppg, 4.6rpg.

Coastal Carolina



Russ Bergman
Head Coach

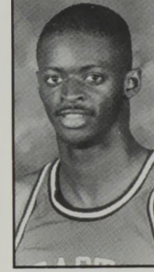

Tony Dunkin
Forward

1991-92 Schedule

Nov. 23 Shorter
 Nov. 25 @ South Carolina State
 Nov. 29 @ Great Alaskan Shootout
 (Alaska Anchorage, Coastal Carolina, Eastern Michigan, Idaho, Massachusetts, New Orleans, Oregon State, Santa Clara)
 Dec. 1-2 Great Alaskan Shootout
 Dec. 7 @ Wisconsin
 Dec. 16 Livingstone
 Dec. 19 @ Evansville
Dec. 21 @ Montana
 Dec. 27-28 @ All College Tournament
 (Coastal Carolina, Morehead State, Oklahoma, Texas Christian)
 Jan. 4 @ UNC Charlotte*
 Jan. 8 Davidson*
 Jan. 11 @ College of Charleston
 Jan. 15 Belmont Abbey
 Jan. 18 UNC Asheville*
 Jan. 20 Radford*
 Jan. 25 @ Liberty*
 Jan. 27 Campbell*
 Feb. 1 @ Radford*
 Feb. 3 @ UNC Asheville*
 Feb. 6 @ Charleston Southern*
 Feb. 10 Winthrop*
 Feb. 14 @ Davidson*
 Feb. 17 College of Charleston
 Feb. 22 @ Winthrop*
 Feb. 24 Charleston Southern*
 Feb. 27 Liberty*
 Feb. 29 @ Campbell*
 Mar. 5-7 @ Big South Conference
 Tournament (Anderson, South Carolina)
 *Big South Conference game

Sunday, Dec. 28th in Missoula

Location: Lewistown, Idaho
Population: 50,000
Nickname: Warriors
Colors: Columbia Blue & White
Conference: Greater Cascade
President: Dr. Lee Vickers
Athletic Director:
SID: George Pfeifer
SID Phone: 208-799-2271 (Work)
 509-758-5743 (Home)
Head Coach: George Pfeifer
Alma Mater: Lewis & Clark (1979)
Record at LCS: 33-29, 2 yrs.
Overall Record: 33-29, 2 yrs.
Asst. Coaches: Jamie White
1990-91 Record: 17-14
League Rec/Finish: 6-8/4th
Home Court: Warrior Gym (1,800)
Series Record: First Meeting
Key Player(s): John Hines, 6-6, F, Sr., 12.5ppg, 4.9rpg; Morris LaFavor, 5-9, G, Sr., 11.9ppg.

Lewis & Clark State



George Pfeifer
Head Coach



John Hines
Forward

1991-92 Schedule

Oct. 28 @ Alberta
 Oct. 29 @ Calgary
 Oct. 30 @ Lethbridge
 Nov. 15-16 @ Nazarene Tournament
 (LCSC, Col. of Idaho, W. Montana, NW Nazarene)
 Nov. 22-23 LCSC Tidyman's/Koze
 Tournament
 (LCSC, Carroll, NW Nazarene, Northwest)
 Nov. 30 Eastern Oregon State
 Dec. 3 Whitman
 Dec. 10 Eastern Oregon
 Dec. 12 @ Utah
 Dec. 23 @ Idaho
Dec. 28 @ Montana
 Dec. 29 @ Montana Tech
 Jan. 4 FCS (Exh.)
 Jan. 9 @ Northwest College
 Jan. 10 @ Seattle
 Jan. 11 @ Central Washington
 Jan. 18 Western Washington
 Jan. 24 @ Puget Sound
 Jan. 25 @ St. Martin's
 Jan. 30 @ Whitman
 Feb. 1 Simon Fraser
 Feb. 3 St. Martin's
 Feb. 8 Puget Sound
 Feb. 11 @ Whitworth
 Feb. 14 @ Simon Fraser
 Feb. 15 @ Western Washington
 Feb. 18 Whitworth
 Feb. 22 Seattle
 Feb. 26 Central Washington

Thursday, Jan. 2 in Missoula on (ESPN)/Saturday, Feb. 8 in Ogden

Location: Ogden, Utah
Population: 80,000
Nickname: Wildcats
Colors: Royal Purple & White
Conference: Big Sky
President: Dr. Paul H. Thompson
Athletic Director: Richard Hannan
SID: Brad Larsen
SID Phone: 801-626-6010 (Work)
801-776-5376 (Home)

Head Coach: Ron Abegglen
Alma Mater: BYU (1962)
Record at WSU: First Year
Overall Record: 109-45, 5 yrs.
Asst. Coaches: Jim Mossel, Mark Coffman

1990-91 Record: 12-16
League Rec/Finish: 7-9/6th
Home Court: Dee Events Center (12,000)

Arena Phone: 801-626-6588
Series Record: 37-29, WSU
Key Player(s): Anthony McGowan, F-C, 6-8, Sr., 11.1ppg, 6.3rpg (1989-90); David Baldwin, F, 6-8, Sr., 11.6ppg, 7.6rpg; Al Hamilton, F, 6-6, Jr., 11.5ppg, 7.0rpg.

Weber State



Ron Abegglen
Head Coach

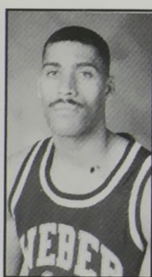

Anthony McGowan
Center-Forward

1991-92 Schedule

Nov. 13 FCA (Exh.)
Nov. 22 St. Mary's (CA)
Nov. 26 Gonzaga
Nov. 29-30 Military Tournament (Army, Citadel, Virginia Military, Weber State)
Dec. 7 Utah State
Dec. 14 @ Southern Utah
Dec. 16 Oral Roberts
Dec. 21 @ Brigham Young
Dec. 23 @ Minnesota
Dec. 28 Utah
Dec. 30 @ Utah State
Jan. 2 @ Montana* (ESPN)
Jan. 4 @ Montana State*
Jan. 9 Nevada*
Jan. 11 Northern Arizona*
Jan. 16 @ Boise State*
Jan. 18 @ Idaho*
Jan. 23 @ Eastern Washington*
Feb. 1 Idaho State*
Feb. 6 Montana State*
Feb. 8 Montana*
Feb. 13 @ Northern Arizona*
Feb. 15 @ Nevada*
Feb. 20 Idaho*
Feb. 22 Boise State*
Feb. 29 Eastern Washington*
Mar. 7 @ Idaho State*
Mar. 12-14 Big Sky/Coors Light Tournament
*Big Sky Conference game

Saturday, Jan. 4th in Missoula/Thursday, Feb. 6th in Pocatello

Location: Pocatello, ID
Population: 46,000
Nickname: Bengals
Colors: Orange & Black
Conference: Big Sky
President: Dr. Richard L. Bowen
Athletic Director: Randy Hoffman
SID: Glenn Alford
SID Phone: 208-236-3651 (Work)
208-233-7294 (Home)

Head Coach: Herb Williams
Alma Mater: Evansville (1968)
Record at ISU: 11-18, 1 yr.
Overall Record: 11-18, 1 yr.
Asst. Coaches: Don Evans, Barry Janusch, Charlie Miller

1990-91 Record: 11-18
League Rec/Finish: 7-9/5th
Home Court: Holt Arena (7,938)
Arena Phone: 208-236-2952
Series Record: 62-29, UM
Key Player(s): Kareem Carpenter, F, 6-7, So., 12.7ppg, 5.9rpg; Tyrone Buckmon, G, 6-2, Sr., 5.9ppg, 6.8apg.

Idaho State



Herb Williams
Head Coach



Scott Roberts
Guard

1991-92 Schedule

Nov. 6 Cuban National Team (Exh.)
Nov. 11 FCA (Exh.)
Nov. 22-23 @ Lobo Classic (Albuquerque, NM) (ISU, New Mex., Alabama-Birm., Duquesne)
Dec. 3 @ Arizona State
Dec. 6-7 @ Real Dairy Classic (Boise, ID) (ISU, Stephen F. Austin, Boise State, Sacramento State)
Dec. 12 Gonzaga
Dec. 14 @ Illinois State
Dec. 16 @ Northwestern
Dec. 18 BYU-Hawaii
Dec. 20-21 @ Pre-Holiday Tournament (Honolulu, HI) (Akron, Detroit Mercy, ISU, Hawaii)
Dec. 23 Northern Illinois
Dec. 30 @ Colorado State
Jan. 2 @ Montana State*
Jan. 4 @ Montana*
Jan. 9 Northern Arizona*
Jan. 11 Nevada*
Jan. 16 @ Idaho*
Jan. 18 @ Boise State*
Jan. 25 @ Eastern Washington*
Feb. 1 @ Weber State*
Feb. 6 Montana*
Feb. 8 Montana State*
Feb. 13 @ Nevada*
Feb. 15 @ Northern Arizona*
Feb. 20 Boise State*
Feb. 22 Idaho*
Feb. 27 Eastern Washington*
Mar. 7 Weber State*
Mar. 12-14 Big Sky/Coors Light Tournament
*Big Sky Conference game

Saturday, Jan. 11th in Cheney/Thursday, Feb. 13th in Missoula

Location: Cheney, Washington
Population: 8,000
Nickname: Eagles
Colors: Red & White
Conference: Big Sky
President: Dr. Marshall E. Drummond
Athletic Director: Dick Zornes
SID: Dave Cook
SID Phone: 509-359-6334 (Work)
509-235-4672 (Home)

Head Coach: John Wade
Alma Mater: E. Washington (1983)
Record at EWU: 11-16, 1 yr.
Overall Record: 11-16, 1 yr.
Asst. Coaches: Rusty Smith, Darrell Barbour

1990-91 Record: 11-16
League Rec/Finish: 5-11/8th
Home Court: Reese Court (5,000)
Arena Phone: 509-359-6334
Series Record: 14-3, UM
Key Player(s): Shawn DeLaitre, W, 6-5, Jr., 12.3ppg, 4.1rpg; Miquel Johnson, W, 6-4, Sr., 11.0ppg, 5.1rpg; Kemo Patrick, F, 6-6, Sr., 12.6ppg, 7.5rpg; Justin Paola, G-F, 6-6, Jr., 12.2ppg.

Eastern Washington

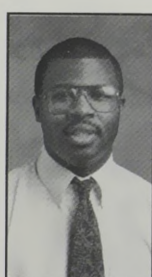

John Wade
Head Coach



Justin Paola
Guard-Forward

1991-92 Schedule

Nov. 16 Brewster Packing (Exh.)
Nov. 26 @ Portland
Nov. 30 Whitworth
Dec. 6-7 @ Univ. of San Francisco Met Life Classic (San Francisco, Marist, St. Peters)
Dec. 10 Washington State
Dec. 15 @ Gonzaga
Dec. 20-21 @ Nebraska Ameritas Tournament (Nebraska, Texas A&M, Delaware State)
Dec. 28 @ Cal State Northridge
Jan. 4 Gonzaga
Jan. 9 Montana State*
Jan. 11 Montana*
Jan. 16 @ Northern Arizona*
Jan. 18 @ Nevada*
Jan. 23 Weber State*
Jan. 25 Idaho State*
Jan. 30 @ Idaho*
Feb. 1 @ Boise State*
Feb. 5 Northern Arizona*
Feb. 13 @ Montana*
Feb. 15 @ Montana State*
Feb. 20 Nevada*
Feb. 27 @ Idaho State*
Feb. 29 @ Weber State*
Mar. 5 Boise State*
Mar. 7 Idaho*
Mar. 12-13 Big Sky/Coors Light Tournament
*Big Sky Conference game

Saturday, Jan. 18th in Missoula/Saturday, Feb. 22nd in Bozeman

Location: Bozeman, Montana
Population: 30,000
Nickname: Bobcats
Enrollment: 10,100
Colors: Blue & Gold
Conference: Big Sky
President: Dr. Mike Malone
Athletic Director: Doug Fullerton
SID: Bill Lamberty
SID Phone: 406-994-5133 (Work)
406-587-5459 (Home)

Head Coach: Mick Durham
Alma Mater: Montana State (1979)
Record at MSU: 12-16, 1 yr.
Overall Record: 12-16, 1 yr.
Asst. Coaches: Will Bascus, Tryg Johnson, Chris Heimert

1990-91 Record: 12-16
League Rec/Finish: 6-10/7th
Home Court: Brick Breeden FH (7,848)
Arena Phone: 406-994-3210
Series Record: 130-106, MSU
Key Player(s): Johnny Mack, G, 6-2, Jr., 16.8ppg; Willard Dean, G, 6-1, Sr., 11.5ppg; Johnny Perkins, G, 6-0, Sr., 10.8ppg; Steve Kunst, C, 6-9, Jr., 5.8ppg.

Montana State



Mick Durham
Head Coach

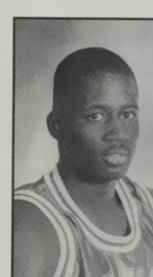

Johnny Mack
Guard

1991-92 Schedule

Nov. 9 Athletes in Action (Exh.)
Nov. 16 Simon Fraser
Nov. 23 Montana Tech
Nov. 29-Dec. 1 @ Hawaii Invitational (Arizona, Dayton, Hawaii, Montana State)
Dec. 7 Southeast Missouri
Dec. 12 @ Wisconsin-Milwaukee
Dec. 14 @ St. Louis
Dec. 21 Southern Utah State
Dec. 27 Wisconsin-Milwaukee
Dec. 30 Appalachian State
Jan. 2 Idaho State*
Jan. 4 Weber State*
Jan. 9 @ Eastern Washington*
Jan. 11 Cal State-Sacramento
Jan. 14 @ Cal State Northridge
Jan. 18 @ Montana*
Jan. 23 Boise State*
Jan. 25 Idaho*
Jan. 30 @ Nevada*
Feb. 1 @ Northern Arizona*
Feb. 6 @ Weber State*
Feb. 8 @ Idaho State*
Feb. 15 Eastern Washington*
Feb. 22 Montana*
Feb. 27 @ Idaho*
Feb. 29 @ Boise State*
Mar. 5 Northern Arizona*
Mar. 7 Nevada*
Mar. 12-14 Big Sky/Coors Light Tournament
*Big Sky Conference game

**Thursday, Jan. 23rd in Missoula/
Saturday, Feb. 29th in Moscow**

Location: Moscow, Idaho
Population: 19,000
Nickname: Vandals
Colors: Silver & Gold
Conference: Big Sky
President: Dr. Elisabeth Zinser
Athletic Director: Gary Hunter
SID: Rance Pugmire
SID Phone: 208-885-0211 (Work)
208-882-4592 (Home)

Head Coach: Larry Eustachy
Alma Mater: Long Beach State (1979)

Record at UI: 19-11, 1 yr.

Overall Record: 19-11, 1 yr.

Asst. Coaches: Hugh Watson, Steve Barnes

1990-91 Record: 19-11

League Rec/Finish: 11-5/3rd

Home Court: Kibbie-ASUI Dome (10,000)

Arena Phone: 208-885-0211

Series Record: 79-56, UM

Key Player(s): Otis Mixon, F, 6-5, Sr., 7.0ppg, 3.9rpg; Calvin Ward, G, 6-0, Sr., 9.1ppg, Deon Watson, F, 6-8½, So., 6.4ppg, 5.6rpg.

Idaho



Larry Eustachy
Head Coach

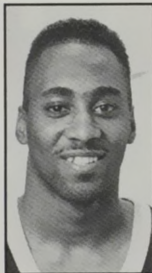

Calvin Ward
Guard

**Saturday, Jan. 25th in Missoula/
Thursday, Feb. 17th in Boise**

Location: Boise, Idaho
Population: 125,000
Nickname: Broncos
Colors: Blue & Orange
Conference: Big Sky
President: Dr. John Keiser
Athletic Director: Gene Bleymaier
SID: Max Corbet
SID Phone: 208-385-1515 (Work)
208-345-2180 (Home)

Head Coach: Bobby Dye
Alma Mater: Idaho State (1962)

Record at BSU: 142-89/8 yrs.

Overall Record: 302-176/17 yrs.

Asst. Coaches: Rich Rider, George Barrios, Rod Jensen

1990-91 Record: 18-11

League Rec/Finish: 10-4/4th

Home Court: BSU Pavilion (12,200)

Arena Phone: 208-385-1503

Series Record: 24-20, UM

Key Player(s): Tanoka Beard, C, 6-9, Jr., 17.7ppg, 5.0rpg; Billy Fikes, F, 6-6, Sr., 10.9ppg, 4.8rpg.

Boise State



Bobby Dye
Head Coach



Billy Fikes
Forward

**Thursday, Jan. 30th in Flagstaff/
Saturday, Mar. 7th in Missoula**

Location: Flagstaff, Arizona
Population: 45,000
Nickname: Lumberjacks
Colors: Blue & Gold
Conference: Big Sky
President: Dr. Eugene M. Hughes
Athletic Director: Tom Jurich
SID: Wylie Smith
SID Phone: 602-523-6791 (Work)
602-774-9037 (Home)

Head Coach: Harold Merritt

Alma Mater: Albany (1975)

Record at NAU: 4-27, 2 yrs.

Overall Record: 35-78/5 yrs.

Asst. Coaches: Randall Moore, Dave Babcock

1990-91 Record: 4-23

League Rec/Finish: 1-15/9th

Home Court: Walkup Skydome (9,500)

Arena Phone: 602-523-7724/7725

Series Record: 35-10, UM

Key Player(s): Steve Williams, G, 6-3, Sr., 13.2ppg; David Wolfe, C, 6-10, Sr., 12.9ppg, 6.7rpg.

Northern Arizona



Harold Merritt
Head Coach



David Wolfe
Center

**Saturday, Feb. 1st in Reno/
Thursday, Mar. 5th in Missoula**

Location: Reno, Nevada
Population: 190,000
Nickname: Wolf Pack
Enrollment: 11,500
Colors: Blue & Silver
Conference: Big Sky
President: Dr. Joseph Crowley
Athletic Director: Chris Ault
SID: Paul Stuart
SID Phone: 702-784-4600 (Work)
702-329-4421 (Home)

Head Coach: Len Stevens

Alma Mater: Sacramento State (1971)

Record at UNR: 63-52, 4 yrs.

Overall Record: 164-163, 11 yrs.

Asst. Coaches: Derek Allister, Mike Wurm, John Dunn, Scott Gradin

1990-91 Record: 17-14

League Rec/Finish: 12-4/2nd

Home Court: Lawlor Events Center (11,200)

Arena Phone: 702-784-4404

Series Record: 16-12, UM

Key Player(s): Ric Herrin, C, 6-10, Jr., 18.2ppg, 9.8rpg; Kevin Soares, G, 6-1, Sr., 11.4ppg; Bryan Thomasson, G, 6-3, Sr., 11.9ppg.

Nevada



Len Stevens
Head Coach

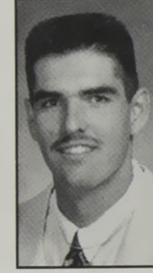

Ric Herrin
Center

1991-92 Schedule

Nov. 14 Simon Fraser
Nov. 22 Sacramento State
Nov. 29-Dec. 2 @ Great Alaska
Shootout (Alaska-Anchorage, E. Mich., Mass., New Orleans, Coastal Carolina, Oregon St., Santa Clara)
Dec. 5 @ Washington State
Dec. 10 @ Sacramento State
Dec. 14 Alcorn State
Dec. 22 @ Gonzaga
Dec. 23 Lewis & Clark State
Dec. 27-28 @ Toledo Tournament (Toledo, NC A&T, Rhode Island)
Jan. 2 @ Nevada*
Jan. 4 @ Northern Arizona*
Jan. 11 Boise State*
Jan. 16 Idaho State*
Jan. 18 Weber State*
Jan. 23 @ Montana*
Jan. 25 @ Montana State*
Jan. 30 Eastern Washington*
Feb. 4 Southern Utah
Feb. 6 Northern Arizona*
Feb. 8 Nevada*
Feb. 15 @ Boise State*
Feb. 20 @ Weber State*
Feb. 22 @ Idaho State*
Feb. 27 Montana State*
Feb. 29 Montana*
Mar. 3 @ Southern Utah
Mar. 7 @ Eastern Washington*
Mar. 12-14 Big Sky/Coors Light Tournament
*Big Sky Conference game

1991-92 Schedule

Nov. 7 AIA/Blue Angels (Exh.)
Nov. 12 Iceland National Team (Exh.)
Nov. 20 Colorado State (pre-season NIT)
Nov. 25 @ Wyoming
Nov. 30 @ Pepperdine
Dec. 6-7 Real Dairy Classic (Stephen F. Austin, Idaho State, Sacramento State, Boise State)
Dec. 10 San Francisco
Dec. 13 Cal State Northridge
Dec. 18 St. Mary's (CA)
Dec. 20 California-San Diego
Dec. 23 @ San Jose State
Dec. 27-28 Albertson's Classic (Western Michigan, Hofstra, Air Force, Boise State)
Jan. 2 @ Northern Arizona*
Jan. 4 @ Nevada*
Jan. 11 @ Idaho*
Jan. 16 Weber State*
Jan. 18 Idaho State*
Jan. 23 @ Montana State*
Jan. 25 @ Montana*
Feb. 1 Eastern Washington*
Feb. 6 Nevada*
Feb. 8 Northern Arizona*
Feb. 15 Idaho*
Feb. 20 @ Idaho State*
Feb. 22 @ Weber State*
Feb. 27 Montana*
Feb. 29 Montana State*
Mar. 5 @ Eastern Washington*
Mar. 12-14 Big Sky/Coors Light Tournament
*Big Sky Conference game

1991-92 Schedule

Nov. 23 Maine
Nov. 27 @ Cal State Sacramento
Nov. 29 @ Cal State Northridge
Dec. 3 Bemidji State
Dec. 7 @ St. Mary's (CA)
Dec. 18 @ Arizona
Dec. 21 @ Colorado
Dec. 28 @ Louisiana State
Jan. 2 Boise State*
Jan. 4 Idaho*
Jan. 9 @ Idaho State*
Jan. 11 @ Weber State*
Jan. 16 Eastern Washington*
Jan. 20 Cal State Sacramento
Jan. 22 Cal State Northridge
Jan. 25 @ Nevada*
Jan. 30 Montana*
Feb. 1 Montana State*
Feb. 5 @ Eastern Washington*
Feb. 6 @ Idaho*
Feb. 8 @ Boise State*
Feb. 13 Weber State*
Feb. 15 Idaho State*
Feb. 18 Southern Utah State
Feb. 29 Nevada*
Mar. 5 @ Montana State*
Mar. 7 @ Montana*
Mar. 12-14 Big Sky/Coors Light Tournament
*Big Sky Conference game

1991-92 Schedule

Nov. 12 German Club (Exh.)
Nov. 22 @ California
Nov. 26 @ Pacific
Nov. 29 Loyola Marymount
Dec. 3 @ Pepperdine
Dec. 7 Santa Clara
Nov. 11 @ Fresno State
Nov. 19 Northwestern State (LA)
Dec. 21 San Francisco
Nov. 28 @ UNLV
Jan. 2 Idaho*
Jan. 4 Boise State*
Jan. 9 @ Weber State*
Jan. 11 @ Idaho State*
Jan. 14 St. Mary's (CA)
Jan. 18 Eastern Washington*
Jan. 25 Northern Arizona*
Jan. 30 Montana State*
Feb. 1 Montana*
Feb. 6 @ Boise State*
Feb. 8 @ Idaho*
Feb. 13 Idaho State*
Feb. 15 Weber State*
Feb. 20 @ Eastern Washington*
Feb. 24 College of Idaho
Feb. 29 @ Northern Arizona*
Mar. 5 @ Montana*
Mar. 7 @ Montana State*
Mar. 12-14 Big Sky/Coors Light Tournament
*Big Sky Conference game



Big Sky Conference



The Big Sky Athletic Conference is currently in its 29th season of operation with championships being conducted in 12 sports including men's and women's cross country, basketball, indoor track and field, tennis, outdoor track and field, women's volleyball and men's football. The Big Sky Conference has nine member institutions and is affiliated with NCAA Division I in all sports. In football the league competes in Division I-AA.

The 1988-89 athletic season in the Big Sky Conference was the first in which the league sponsored championship competition in women's sports. On July 1, 1988, the Mountain West Athletic Conference, located in Cheney, Washington, merged with the Big Sky, moving and combining office staffs in Boise, Idaho. The Mountain West Conference had been in existence since 1982.

The Big Sky Conference consists of Boise State University, Boise, Idaho; Eastern Washington University, Cheney, Washington; University of Idaho, Moscow, Idaho; Idaho State University, Pocatello, Idaho; University of Montana, Missoula, Montana; Montana State University, Bozeman, Montana; University of Nevada, Reno, Nevada; Northern Arizona University, Flagstaff, Arizona; and Weber State College, Ogden, Utah. Formed in 1963, the Big Sky Conference consisted of charter members Idaho, Idaho State, Gonzaga (Spokane, Washington), Montana, Montana State and Weber State. Boise State and Northern Arizona joined the league July 1, 1970, in the Big Sky's first expansion.

Nevada-Reno was admitted to the league July 1, 1979, replacing former charter member Gonzaga. On July 1, 1987, Eastern Washington became the Big Sky's ninth member.

After this season Nevada-Reno will leave the Big Sky to join the Big West Conference, moving up to Division I-A in football.

When all nine members of the Mountain West Conference and Big Sky Conference were parallel the way was paved to

merge the two leagues.

The Big Sky Conference has member institutions in six states and covers more than 220,000 square miles (or almost 1/12th the total square miles in the continental United States). The six states included in the Big Sky Conference (Arizona, Idaho, Montana, Nevada, Utah and Washington) span from the Canadian to Mexican borders. The Big Sky Conference is one of two major conferences located in the Rocky Mountain region.

The name BIG SKY originated in a novel authored in 1947, by A. B. (Bud) Guthrie, of Great Falls, Montana, entitled THE BIG SKY. Jack Hollowell, former Montana Advertising Director, promoted the Big Sky theme for the Treasure State. Harry Missildine, of the Spokane SPOKESMAN-REVIEW, called for the Conference to be named "The Big Sky Conference" in his column of February 20, 1963. On February 25, 1963, the Conference name was adopted by the presidents of the newly formed league during a meeting in Spokane, Washington.

Ron Stephenson is the current Conference Commissioner, taking over the post July 1, 1981, from Steve Belko, who had served since 1977. John Roning was the league's second Commissioner, serving from 1971 until 1977. Jack Friel was the Big Sky's first Commissioner, serving from 1963 to 1971.

Dr. Sharon Holmberg currently serves as Co-Commissioner of the Big Sky Conference after guiding the Mountain West Athletic Conference from its beginning in 1982 until its merger with the Big Sky in 1988.

Arnie Sgalio serves as the Big Sky's Assistant Commissioner of Information Services, and is beginning his 13th year.

Art Mendini is in his third year with the Big Sky as the league's first full-time Supervisor of Officials while Kay Johnson is in her fourth year as the Conference Administrative Assistant.



Ron Stephenson
Commissioner

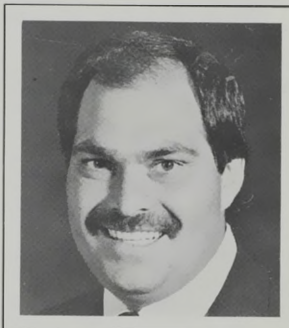

Arnie Sgalio
Asst. Commissioner,
Information Services

Past Champs, Runnersup

1990-91..... Montana (13-3)	Nevada (12-4)
1989-90.....Idaho (13-3).....	E. Washington (11-5)
1988-89.....Idaho, Boise State (13-3)	
1987-88.....Boise State (13-3).....	Idaho (11-5)
1986-87.....Montana State (12-2).....	Boise State (10-4)
1985-86.....N. Arizona (9-5).....	Montana (9-5)
1984-85.....Reno (11-3).....	Montana (10-4)
1983-84.....Weber State (12-2).....	Montana (9-5)
1982-83.....Reno, Weber State (10-4)	
1981-82.....Idaho (13-1).....	Montana (10-4)
1980-81.....Idaho (12-2).....	Montana, Montana St. (11-3)
1979-80.....Weber State (13-1).....	Idaho (9-5)
1978-79.....Weber State (10-5).....	NAU, Idaho St. (8-6)
1977-78..... Montana (12-2)	Idaho St. (11-3)

1976-77.....Idaho State (13-1).....	Weber St. (11-3)
1975-76.....Boise State (11-5).....	Weber St. (10-6)
1974-75..... Montana (13-1)	Idaho State (9-5)
1973-74.....Idaho State (12-3).....	Montana (11-4)
1972-73.....Weber State (13-1).....	Idaho State (10-4)
1971-72.....Weber State (10-4).....	ISU, Gonzaga, NAU (8-6)
1970-71.....Weber State (12-2).....	Idaho, Montana State (8-6)
1969-70.....Weber State (12-3).....	Idaho State (11-4)
1968-69.....Weber State (15-0).....	Montana State (11-4)
1967-68.....Weber State (12-3).....	Idaho (9-6)
1966-67.....Montana State and Gonzaga (7-3)	
1965-66.....Gonzaga and Weber State (8-2)	
1964-65.....Weber State (8-2).....	Montana State, Gonzaga (6-4)
1963-64.....Montana State (8-2).....	Weber State (7-3)

1990-91 Big Sky Standings

	BIG SKY					ALL GAMES				
	W	L	Pct.	PF	PA	W	L	Pct.	PF	PA
Montana!#	13	3	.813	1240-77.5	1132-71.1	23	8	.742	2453-79.1	2174-70.1
Nevada@	12	4	.750	1188-74.3	1102-68.9	17	14	.548	2252-72.6	2264-73.0
Idaho@	11	5	.689	1162-72.6	1078-67.4	19	11	.633	2172-72.7	1978-68.2
Boise State@	10	6	.625	1138-71.1	1068-66.8	18	11	.621	2001-69.0	1873-64.6
Idaho State@	7	9	.438	1299-81.2	1345-84.1	11	18	.379	2323-78.1	2509-86.5
Weber State@	7	9	.438	1252-78.3	1210-75.6	12	16	.428	2123-75.8	2087-74.5
Montana State	6	10	.375	1237-77.3	1281-80.1	12	16	.429	2267-81.0	2301-82.2
Eastern Washington	5	11	.312	1277-79.8	1303-81.4	11	16	.408	2184-80.9	2214-82.0
Northern Arizona	1	15	.062	1140-71.3	1401-87.6	4	23	.148	1981-73.4	2406-89.1

!Indicates won regular season and host role for the Big Sky/Coors Light Basketball Tournament

@Indicates won seeded position in the Big Sky/Coors Light Basketball Tournament

#Won Coors Light/Big Sky Basketball Tournament and automatic berth into NCAA basketball championships



Grizzly Hall of Fame



Name	Years Played	Hometown
Roy McPhail	1905-1906-1907-1908	New Chicago, MT
Arthur Bishop	1907-1908-1909	Missoula, MT
Ray Hamilton	1907-1908-1909	Missoula, MT
Edwin Cummins	1913-1914-1915-1916	Helena, MT
Ernest Prescott	1914-1916-1918	Missoula, MT
William Larkin	1917-1918-1920-1921	Red Lodge, MT
George Dahlberg	1923-1924-1925	Butte, MT
Edward Illman	1924-1925-1926	Missoula, MT
Sam Kain	1926-1927-1928	Helena, MT
Edward Chinske	1928-1929-1930	Michigan City, IN
Billy LeRoy Rohlfss	1929-1930-1931	Salem, SD
William Lazetich	1937-1938-1939	Anaconda, MT
Bernard Ryan	1938-1939-1940	Livingston, MT
William DeGroot	1940-1941-1942	Billings, MT
William Jones	1940-1941-1942	Livingston, MT

(Inducted Feb. 15, 1951)

Louis Rocheleau	1946-1947-1948-1949	Missoula, MT
Richard Carstensen	1947-1948-1949-1950	Helena, MT
Robert Cope	1947-1948-1949-1950	Missoula, MT
Ed Wenger	1906-1907-1908	Anaconda, MT

(Inducted March 1, 1955)

John Eaheart	1948-1949-1950	Missoula, MT
Harold Sherbeck	1951-1952	Big Sandy, MT
Robert Sparks	1950-1951-1952	Missoula, MT
Edward Anderson	1952-1953-1954	Missoula, MT
Fred Whistler	1912-1913	Missoula, MT

(Inducted April 1, 1957)

Naseby Rhinehart Sr.	1933-1934-1935	Milwaukee, WI
Rae Greene	1939-1940-1941	Chicago, IL
Charles Moses	1946-1947-1948	Midwest, WY
John Cheek	1946-1947-1948	Dillon, MT
Charles Davis	1947-1953-1953	Dillon, MT
Edward Argenbright	1954-1955-1956	Cut Bank, MT

Name	Years Played	Hometown
Rudolph Rhoades	1955-1956-1957	Kalispell, MT
Russell Sheriff	1956-1957-1958	Helena, MT
Daniel Balko	1958-1959-1960	Great Falls, MT
Robert O'Billovich	1960-1961-1962	Butte, MT
Charles Burgess	1941-1942-1943	Dillon, MT

(Inducted November 27, 1967)

Timothy Aldrich	1962-1963-1964	Missoula, MT
Raymond Lucien	1961-1962-1963	Baton Rouge, LA

(Inducted January 28, 1971)

Charles G. Miller	1936-1937-1938	Anaconda, MT
Dave Gustafson	1968-1969-1970	Vaughan, MT

(Inducted February 24, 1979)

Allan Nielsen	1976-1977-1978-1979	Westby, MT
Ray Howard	1954-1955-1956-1957	Helena, MT
Jim Powell	1957-1958-1959	Missoula, MT
Dan Sullivan	1960-1961-1962	Butte, MT

(Inducted February 16, 1980)

Bill "Biff" Hall	1939-1940-1941	Sioux Falls, SD
Eric Hays	1973-1974-1975	Junction City, OR
Steve Lowry	1961-1962-1963	Red Lodge, MT

(Inducted January 24, 1981)

Ken McKenzie	1972-1973-1974-1975	Port Coquitlam, BC
Mike Murray	1972-1973	Seattle, WA

(Inducted February 27, 1982)

Jim Graham	1946-1947-1948-1949	Columbus, MT
Robin "Bo" Selvig	1971-1972-1973-1974	Outlook, MT

(Inducted February 19, 1983)

Ben DeMers	1973-1974-1975-1976	Missoula, MT
------------	---------------------	--------------

(Inducted February 14, 1984)

Micheal Ray Richardson	1975-76-77-78	Denver, CO
------------------------	---------------	------------

(Inducted February 23, 1985)

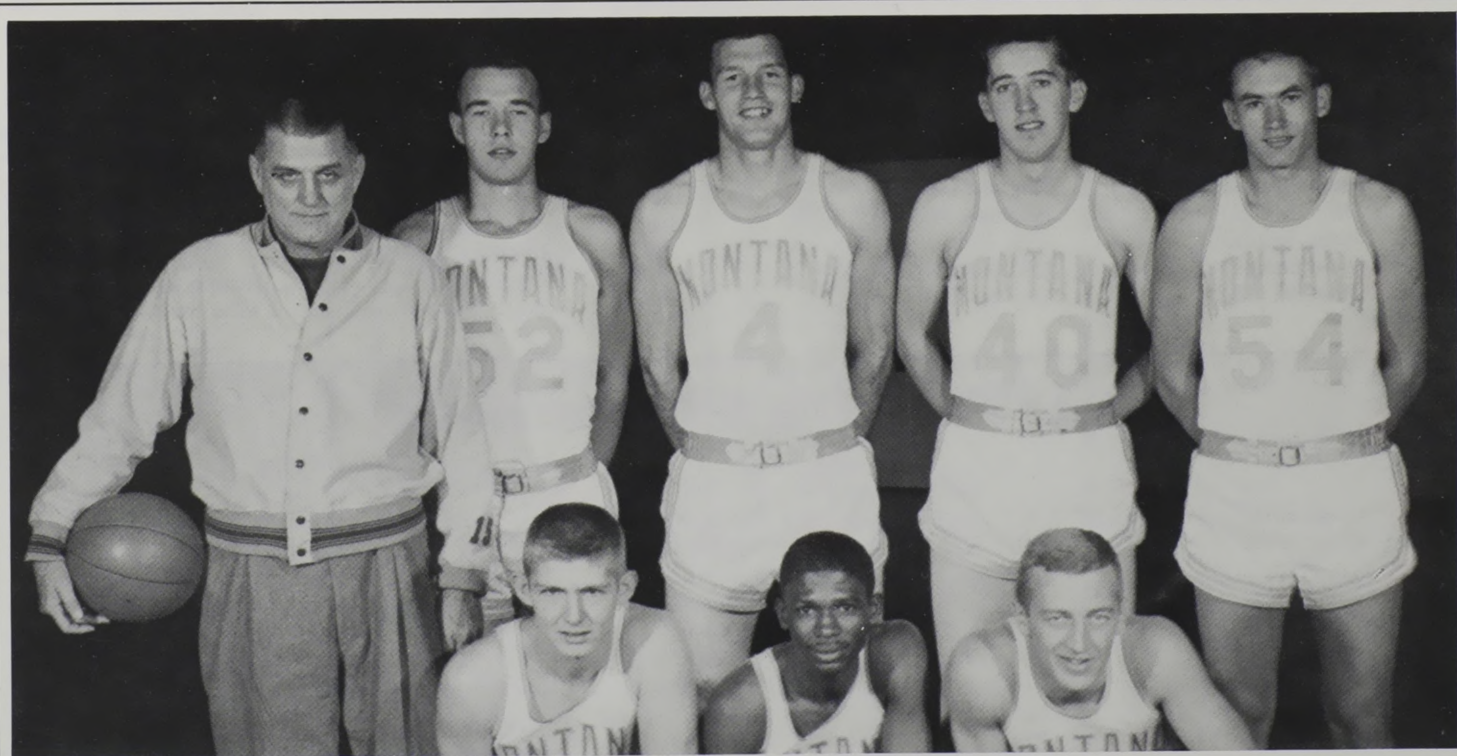

The 1961-62 Grizzly team:: Back row, L-R: Coach Frosty Cox, Harold Fullerton, Steve Lowry, Dan Sullivan, and Keith Low. Front row, L-R: Tim Aldrich, Ray Lucien, and Ron Quilling. Lowry, Aldrich and Lucien are all members of the Grizzly Basketball Hall of Fame.



Ken



UM All-Time Coaching Records



The 1975 Big Sky Conference champions. Back row, L-R: Tom Peck, Ben DeMers, Eric Hays, Larry Smedley, Jim Swain, Tim Blaine, Ken McKenzie, Jim Darby, Mark Reich, Tim Stambaugh, Micheal John Richardson, Steve DeMers, Micheal Ray Richardson, Mark Nord, Chris Powers. Front row, L-R: manager Pat Dolezal, athletic trainer Naseby Rhinehart, assistant coach Jim Brandenburg, equipment manager Ruppert Holland, head coach Jud Heathcote, managers Dennis Murphy and Don Ryan.

Season	Won	Lost	Coach
1904-05.....	(No Record)	Fred W. Schule
1905-06.....	4	2Fred W. Schule
1906-07.....	2	2Fred W. Schule
1907-08.....	6	3Albion G. Findley
1908-09.....	1	0Albion G. Findley
1909-10 and 1910-11 (No Team)			
1911-12.....	1	5N. Whitlock
1912-13.....	5	3W. H. Mustaine
1913-14.....	2	9W. H. Mustaine
1914-15.....	4	6Jerry Nissen
1915-16.....	6	4Jerry Nissen
1916-17.....	4	11Jerry Nissen
1917-18.....	6	6Jerry Nissen
1918-19 (War)			
1919-20.....	7	9Bernard Bierman
1920-21.....	12	8Bernard Bierman
1921-22.....	14	7Bernard Bierman
1922-23.....	7	14J. W. Stewart
1923-24.....	7	8J. W. Stewart
1924-25.....	9	10J. W. Stewart
1925-26.....	5	10J. W. Stewart
1926-27.....	5	11J. W. Stewart
1927-28.....	6	8J. W. Stewart
1928-29.....	9	11J. W. Stewart
1929-30.....	13	9J. W. Stewart
1930-31.....	10	12J. W. Stewart
1931-32.....	6	14J. W. Stewart
1932-33.....	8	11A. J. Lewandowski
1933-34.....	16	10A. J. Lewandowski
1934-35.....	6	18A. J. Lewandowski
1935-36.....	13	11A. J. Lewandowski
1936-37.....	14	12A. J. Lewandowski
1937-38.....	10	19George Dahlberg
1938-39.....	17	13George Dahlberg
1939-40.....	17	8George Dahlberg
1940-41.....	14	14George Dahlberg
1941-42.....	14	10George Dahlberg
1942-43.....	15	9Clyde Carpenter-Ed Chinske
1943-44.....	2	10Ed Buzzetti
1944-45.....	7	23George Dahlberg
1945-46.....	13	16George Dahlberg
1946-47.....	12	16George Dahlberg
1947-48.....	21	11George Dahlberg
1948-49.....	12	13George Dahlberg

Season	Won	Lost	Coach
1949-50.....	27	4George Dahlberg
1950-51.....	13	18George Dahlberg
1951-52.....	12	14George Dahlberg
1952-53.....	14	11George Dahlberg
1953-54.....	7	20George Dahlberg
1954-55.....	12	14George Dahlberg
1955-56.....	14	12Forrest Cox
1956-57.....	13	9Forrest Cox
1957-58.....	12	19Forrest Cox
1958-59.....	10	14Forrest Cox
1959-60.....	7	17Forrest Cox
1960-61.....	14	9Forrest Cox
1961-62.....	10	14Forrest Cox
1962-63.....	6	18Ron Nord
1963-64.....	6	17Ron Nord
1964-65.....	11	15Ron Nord
1965-66.....	14	10Ron Nord
1966-67.....	6	18Ron Nord
1967-68.....	8	17Ron Nord
1968-69.....	9	17Bob Cope
1969-70.....	8	18Lou Rocheleau
1970-71.....	8	16Lou Rocheleau
1971-72.....	14	12Jud Heathcote
1972-73.....	13	13Jud Heathcote
1973-74.....	19	8Jud Heathcote
1974-75.....	21	8Jud Heathcote
1975-76.....	13	12Jud Heathcote
1976-77*.....	7	19Jim Brandenburg
1977-78.....	21	8Jim Brandenburg
1978-79.....	14	13Mike Montgomery
1979-80.....	17	11Mike Montgomery
1980-81.....	19	9Mike Montgomery
1981-82.....	17	10Mike Montgomery
1982-83.....	21	8Mike Montgomery
1983-84.....	23	7Mike Montgomery
1984-85.....	22	8Mike Montgomery
1985-86.....	21	11Mike Montgomery
1986-87.....	18	11Stew Morrill
1987-88.....	18	11Stew Morrill
1988-89.....	20	11Stew Morrill
1989-90.....	18	11Stew Morrill
1990-91.....	23	8Stew Morrill
TOTALS.....	973	925	

*Forfeited 11 wins because of ineligible player



Final 1990-91 Grizzly Basketball Statistics



(23-8 Overall/13-3 Big Sky Conference—1st)
(16-2 Home; 7-5 Road; 0-1 Neutral)

Player	G/GS	—Total— FG-FGA-FG%	—3 Pt— FG-FGA-FG%	FT-FTA-FT%	Pts	Avg	Off Reb	Def Reb	Tot Reb	Avg	PF/D	Ast	TO	Blk	Stl	Min
Kevin Kearney	31/31	212-418-.507	14- 43-.326	130-186-.699	568	18.3	97	102	199	6.4	64/1	17	73	9	12	975
Delvon Anderson	31/31	151-338-.447	21- 59-.356	90-134-.672	413	13.3	81	144	225	7.3	76/2	55	69	22	72	944
Daren Engellant	31/31	135-263-.513	2- 8-.250	84-127-.661	356	11.5	101	168	269	8.7	94/6	36	44	71	28	935
Gary Kane	31/ 0	118-257-.459	68-163-.417	51- 65-.785	355	11.5	16	53	69	2.2	54/2	32	51	5	29	597
Roger Fasting	31/31	123-264-.466	25- 80-.313	73-103-.709	344	11.1	24	78	102	3.3	86/3	133	75	4	32	952
Nate Atchison	31/ 0	59- 99-.596	0- 0-.000	37- 52-.712	155	5.0	39	84	123	4.0	63/0	5	31	13	14	453
Eric Jordan	31/28	43- 92-.467	1- 2-.500	59- 86-.686	146	4.7	8	58	66	2.1	95/5	111	93	3	34	778
Keith Crawford	28/ 3	31- 73-.425	3- 11-.273	28- 44-.636	93	3.3	3	34	37	1.3	46/0	92	58	3	11	441
Josh Lacheur	19/ 0	9- 18-.500	0- 0-.000	3- 8-.375	21	1.1	5	11	16	.8	20/0	3	13	9	2	121
Al Brown	8/ 0	1- 4-.250	0- 0-.000	0- 0-.000	2	.3	1	3	4	.5	3/0	1	4	2	1	29

UM	31/31	882-1826-.483	134-366-.366	555-805-.689	2453	79.1	375	735	1245	40.2	601/19	485	511	141	235	
Opponents	31/31	822-1909-.431	184-522-.353	443-698-.635	2271	73.3	355	607	1073	34.6	651/21	418	477	119	227	



Grizzly All-Big Sky Selections



1991	Kevin Kearney (MVP)	1st team
	Daren Engellant	1st team
1990	John Reckard	1st team
1989	Wayne Tinkle	2nd team
1988	Wayne Tinkle	2nd team
1987	Scott Zanon	2nd team
1986	Larry Krystkowiak (MVP)	1st team
1985	Larry Krystkowiak (MVP)	1st team
	Larry McBride	2nd team
1984	Larry Krystkowiak (MVP)	1st team
	Marc Glass	1st team
1983	Derrick Pope (MVP)	1st team
1982	Derrick Pope	1st team
1981	Craig Zanon	1st team
1980	John Stroeder	2nd team
	Craig Zanon	2nd team
1979	John Stroeder	2nd team
	Allan Nielsen	2nd team
1978	Micheal Ray Richardson	1st team
	Allan Nielsen	2nd team
	John Stroeder	2nd team
1977	Micheal Ray Richardson	1st team
	Micheal John Richardson	2nd team
1976	Micheal Ray Richardson	1st team
1975	Ken McKenzie	1st team
	Eric Hays	1st team
1974	Ken McKenzie	1st team
	Eric Hays	2nd team
	Robin Selvig	2nd team
1973	Mike Murray	1st team

1972	Mike Murray	1st team
1970	Dave Gustafson	1st team
1969	Harold Ross	1st team
	Ron Moore	2nd team
1968	Ron Moore	2nd team
1966	John Holliday	2nd team
	John Quist	2nd team
1965	Ed Samelton	2nd team
1964	Tim Aldrich	2nd team

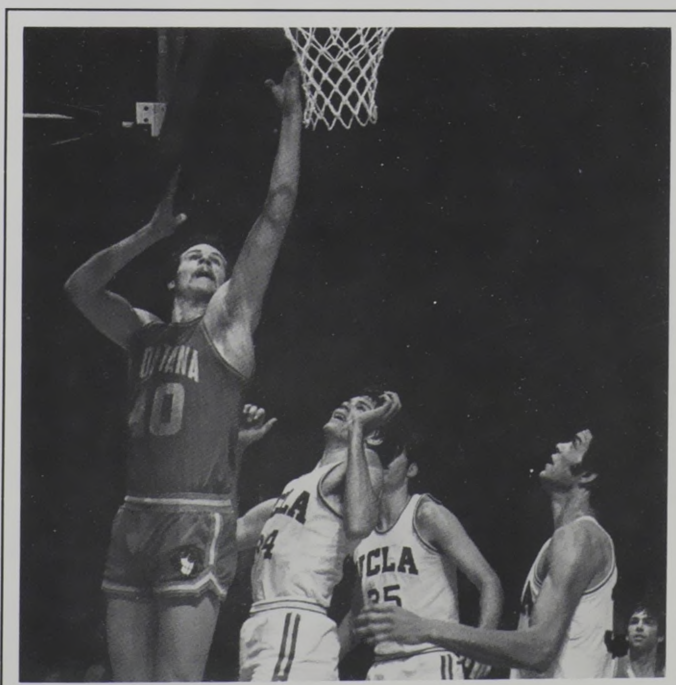

Ken McKenzie in the NCAA game vs. UCLA, 1975.



1990-91 Grizzly Big Sky Statistics



Player	G/GS	—Total—		—3 Pt—		FT-FTA-FT%	Pts	Avg	Off Reb	Def Reb	Tot. Reb	Avg	PF/D	Ast	TO	Blk	Stl	Min
		FG-FGA-FG%	FG-FGA-FG%	FG-FGA-FG%	FG-FGA-FG%													
Kevin Kearney	16/16	117-224-.522	2-19-.105	72-98-.735	308	19.3	53	49	102	6.4	36/1	9	37	5	7	508		
Delvon Anderson	16/16	71-158-.449	12-28-.429	58-79-.734	212	13.3	35	82	117	7.3	38/1	29	26	13	31	496		
Roger Fasting	16/16	63-130-.485	13-43-.302	47-69-.681	186	11.6	11	44	55	3.4	41/2	67	39	0	10	498		
Gary Kane	16/ 0	56-137-.409	37-93-.398	19-28-.679	168	10.5	5	28	33	2.1	25/1	11	20	4	13	306		
Daren Engellant	16/16	61-128-.477	2- 5-.400	35-56-.625	159	9.9	53	97	150	9.4	58/5	17	14	41	15	476		
Eric Jordan	16/14	20- 41-.488	0- 1-.000	28-48-.583	68	4.3	3	25	28	1.8	49/1	51	46	0	13	390		
Nate Atchison	16/ 0	26- 50-.520	0- 0-.000	15-19-.790	67	4.2	23	34	57	3.6	35/0	3	12	7	7	242		
Keith Crawford	16/ 2	23- 52-.442	2- 7-.286	8-19-.421	56	3.5	2	20	22	1.4	27/0	60	24	1	5	245		
Josh Lacheur	9- 0	7- 10-.700	0- 0-.000	0- 2-.000	14	1.6	1	7	8	.9	9/0	1	5	2	1	49		
Al Brown	4- 0	1- 3-.333	0- 0-.000	0- 0-.000	2	.5	1	1	2	.5	2/0	0	3	1	1	15		

UM	16/16	445-933-.477	68-196-.347	282-418-.675	1240	77.5	187	387	646	40.4	320/11	248	226	74	103			
Opponents	16/16	403-951-.424	98-273-.359	228-363-.628	1132	70.8	164	331	553	34.6	344/14	209	231	58	104			

1990-91 Grizzly Results

Opponent	Score	Attend.	High Scorer/High Rebounder	Opponent	Score	Attend.	High Scorer/High Rebounder
Simon Fraser	87-56 W	4809	Kearney 21/Anderson 13	Idaho*	67-72 W	6485	Kearney 26/Engellant 12
Univ. of Pacific	76-67 W	6183	Engellant 21/Engellant 12	Eastern Washington*	88-87 W	6682	Anderson, Kearney 20/Engell. 15
Univ. of Washington	62-78 L	2539	Anderson 19/Anderson 12	Weber State*	72-60 W	5981	Kearney 19/Anderson 16
Southwest Texas St.#	84-74 W	4106	Kearney 22/Engellant 15	Montana State*	91-69 W	8166	Anderson 22/Engellant 14
St. Peter's#	54-70 L	4470	Anderson, Engellant 14/Engellant 11	Boise State*	53-72 L	8239	Kearney 15/Engellant 6
Cal Northridge	108-73 W	5551	Kane 21/Atchison 13	Idaho State*	82-77 W	5583	Kearney 30/Kearney, Anderson 5
Wyoming	67-75 L	5334	Kearney 15/Engellant 17	Nevada*	79-63 W	8048	Fasting, Anderson 18/Engell. 16
U.S. International	104-86 W	236	Atchison 22/Kearney 9	Northern Arizona*	89-68 W	6968	Fasting, Kane 14/Engellant 9
Seattle University	80-68 W	5075	Kearney, Kane 22/Kearney 11	Weber State*	79-67 W	3646	Kearney 25/Kearney 11
Portland (I OT)	86-85 W	1161	Kane 18/Atchison 5	E. Washington* (1 OT)	95-93 W	2191	Kearney 31/Kearney, Anderson 7
Oregon	76-85 L	5519	Anderson 20/Anderson 10	Idaho*	68-78 L	4250	Kearney 20/Engellant 12
St. Mary's (CA)	79-58 W	6257	Anderson 20/Anderson 9	Montana State*	74-67 W	9019	Kearney 18/Engellant 16
Idaho State*	98-67 W	5869	Kearney 23/Kearney 12	Idaho State&	109-97 W	6056	Kearney 34/Kearney 9
Boise State*	66-56 W	6733	Fasting 13/Engellant 8	Idaho&	76-68 W	7156	Kearney 20/Kearney 8
Northern Arizona*	62-60 W	1091	Anderson 15/Anderson 5	Nevada-Las Vegas%	65-99 L	13367	Kane 15/Anderson 7
Nevada*	77-86 L	4924	Kane 20/Engellant 7				

Bold indicates home game *Big Sky game #KYL Classic

&Big Sky Championships %NCAA Championships

1990-91 Big Sky All-League Team

(as selected by the Big Sky coaches)

Name, School	Pos.	Ht.	Wt.	Class	Hometown
Kevin Kearney!, Montana	F	6-4	190	Senior	Kansas City, MO
Ric Herrin!, Nevada	C	6-10	240	Sophomore	Rio Linda, CA
Tanoka Beard@, Boise State	C	6-9	225	Sophomore	Ogden, UT
Sammie Freeman, Idaho	F	6-7	240	Senior	Montgomery, AL
Brian Sullivan, Eastern Washington	G	6-4	185	Senior	Concord, CA
Alex Kreps, Idaho State	F	6-7	205	Junior	Springfield, VA
Daren Engellant, Montana	C	6-10	220	Junior	Geraldine, MT
Johnny Mack, Montana State	G	6-2	170	Sophomore	St. Louis, MO
Kevin Soares, Nevada	G	6-1	170	Junior	Las Vegas, NV
Matt Williams, Nevada	F	6-3	185	Senior	Orlando, FL

HONORABLE MENTION ALL-BIG SKY CONFERENCE

Jeff Sanor, Boise State	G	6-5	195	Senior	Boise, ID
Delvon Anderson, Montana	F	6-4	185	Junior	San Francisco, CA
Aaron Bell, Weber State	F	6-5	225	Senior	Portland, OR
Leonard Perry, Idaho	G	6-2	197	Senior	Dallas, TX
Ricardo Boyd#, Idaho	G-F	6-3	198	Senior	Ellisville, MI
Roger Fasting, Montana	G	6-5	183	Junior	Glendive, MT
Johnny Perkins, Montana State	G	6-0	165	Junior	Brown Deer, WI
Bryan Thomasson, Nevada	G	6-2	200	Junior	Daly City, CA
Calvin Ward, Idaho	G	6-1	180	Junior	East Point, GA
Corey Rogers, Northern Arizona	G	6-1	160	Freshman	La Puente, CA
Tyrone Buckmon, Idaho State	G	6-2	190	Junior	Denver, CO

!Indicates unanimous selection

@ Indicates named on all ballots

#Indicates 1989-90 First-Team selection

SPECIAL AWARD WINNERS

Regular Season "Most Valuable Player"—Kevin Kearney, Montana

Regular Season "Top Newcomer"—Delvon Anderson, Montana

Regular Season "Outstanding Freshman"—Kareem Carpenter, Idaho State

Post-season Tournament "Most Valuable Player"—Kevin Kearney, Montana

"Coach of the Year"—Stew Morrill, Montana



The Grizzly Record Book



Individual Records

— Single Game —

MOST POINTS

40, Bob Cope vs. Gonzaga University, 1948 (Old Gym)
40, M. R. Richardson vs. MSU, 1976 (Fieldhouse)

MOST FIELD GOALS MADE

18, M. R. Richardson vs. MSU, 1976

MOST FREE THROWS MADE

20, Ron Moore vs. Gonzaga, 1968

MOST REBOUNDS

26, Russ Sheriff vs. Gonzaga, 1958

MOST ASSISTS

14, Nate DuChesne vs. Simon Fraser, 1989

MOST THREE POINT SHOTS MADE

6, Scott Zanon vs. Weber St., 1987

6, Gary Kane vs. Nevada, 1990

MOST BLOCKS

6, Daren Engellant vs. Boise State, 1991

MOST STEALS

10, Devlon Anderson vs. Simon Fraser, 1991

— Single Season —

MOST POINTS

709, Larry Krystkowiak, 1985-86, 32 games

HIGHEST SCORING AVERAGE

24.2, M.R. Richardson, 1977-78, 27 games

MOST FIELD GOALS

276, Bob Cope, 1949-50

HIGHEST FIELD GOAL PCT. (min. 100 made)

.662, Steve Vanek, 1986-87 (137-207)

MOST CONSECUTIVE FREE THROWS

35, Scott Zanon, 1984-85-86

MOST BLOCKS

71, Daren Engellant, 1991

MOST FREE THROWS MADE

204, Larry Krystkowiak, 1984-85

HIGHEST FREE THROW PCT. (min. 50 made)

.858, Eric Hays, 1974-75 (91-106)

MOST REBOUNDS

393, Ray Howard, 1954-55

MOST ASSISTS

174, Scott Zanon, 1985-86

MOST THREE POINT SHOTS MADE

86, Scott Zanon, 1986-87

— Career —

MOST POINTS

2,017, Larry Krystkowiak, 4 seasons

MOST FREE THROWS MADE

619, Larry Krystkowiak, 1982-86, 4 seasons

426, Larry Krystkowiak, 1982-85, 3 seasons

MOST ASSISTS

411, Scott Zanon, 1984-87, 4 seasons

HIGHEST FIELD GOAL PCT.

.627, Steve Vanek, 1984-87 (195-311)

HIGHEST FREE THROW PCT.

.832, Allan Nielsen, 1975-79 (124-149)

MOST REBOUNDS

1,105, Larry Krystkowiak, 1982-86

MOST THREE POINT SHOTS MADE

195, Scott Zanon, 1984-87

MOST BLOCKS

162, Larry McBride, 1982-86



Scott Zanon

Most Career Three-pointers

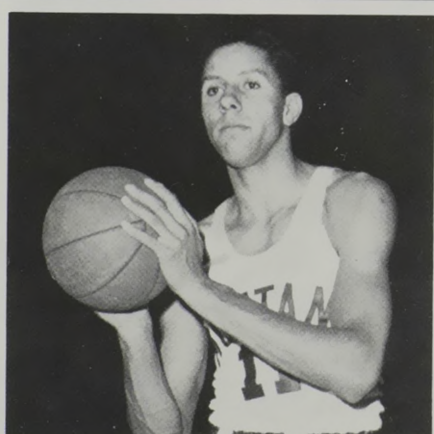

Ray Howard

Most Rebounds in a Season



Steve Vanek

Highest Career FG Percentage

Team Records

— Single Game —

HIGHEST UM SCORE

111, vs. Idaho State, 1966

HIGHEST OPPONENT'S SCORE

124, by Idaho State, 1970

HIGHEST FIELD GOAL PCT.

.717, vs. Washington State, 1968, 33-46

MOST FIELD GOALS MADE

51, vs. Idaho State, 1966

MOST FREE THROWS MADE

36, vs. Montana State, 1982



The Grizzly Record Book



Team Records (cont.)

— Single Season —

MOST POINTS

2,453, 1990-91 (31 games)

HIGHEST SCORING AVERAGE

83.6, 1965-66 (24 games, 2,006 points)

HIGHEST FIELD GOAL PCT.

.515, 1986-87 (801-1554)

HIGHEST FREE THROW PCT.

.746, 1984-85 (513-688)

MOST REBOUNDS

1,250, 1964-65, 26 games

MOST CONSECUTIVE WINS

13, 1941-42, 1973-74

— Fieldhouse Records —

MOST POINTS BY INDIVIDUAL

42, Wayne Estes, Utah State, 1964

MOST POINTS BY UM PLAYER

40, M. R. Richardson, vs. MSU, 1976

MOST POINTS BY TEAM

111, by UM vs. Idaho State, 1966

111, by Oral Roberts, 1971

MOST POINTS BY UM

111, vs. Idaho State, 1966

ATTENDANCE

Game, 9,540 vs. Montana St., 2-28-81

and vs. BSU, 2-25-78

Season, 7,932 average, 1977-78

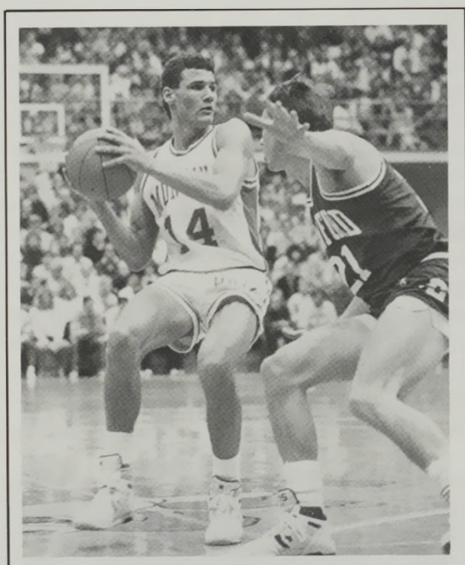

Nate DuChesne

Most Assists, Single Game

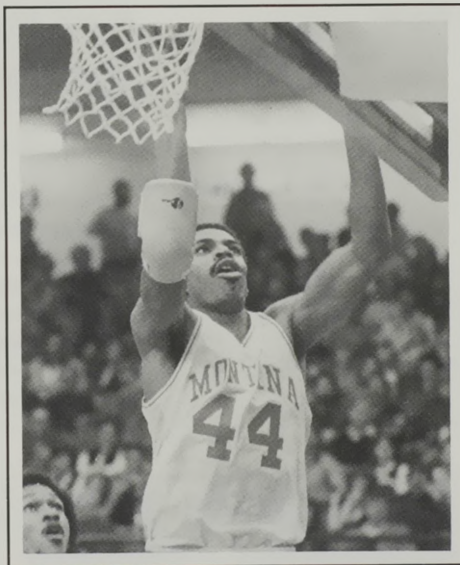

Derrick Pope

No. 6 Career Rebounder

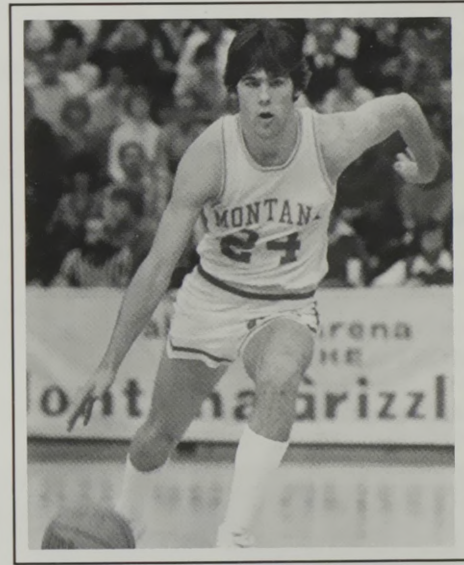

Doug Selvig

No. 4, Career Assists

Career Assist Leaders

(Since 1974-75)

Assists	Name	Years	Seasons
411	1. Scott Zanon	1984-87	4
372	2. M. R. Richardson	1974-78	4
369	3. Marc Glass	1980-84	4
361	4. Doug Selvig	1980-84	4
339	5. Tony Reed	1985-89	4
300	6. Blaine Taylor	1977-81	4
297	7. Nate DuChesne	1986-89	3
249	8. Eric Jordan	1987-91	4
241	9. Roger Fasting	1988-91	3
239	10. Leroy Washington	1981-85	4
204	11. Ben De Mers	1973-77	4
193	12. Todd Powell	1983-87	4

Career Rebounding Leaders

Rebounds	Name	Years	Seasons
1,105	1. Larry Krystkowiak	1982-86	4
859	2. Ken McKenzie	1972-75	3
836	3. Wayne Tinkle	1985-89	4
788	4. Russell Sheriff	1955-58	3
763	5. Steve Lowry	1960-62	3
675	6. Derrick Pope	1979-83	4
670	7. Michael R. Richardson	1974-78	4
651	8. Dan Sullivan	1959-62	3
637	9. Ray Howard	1969-72	3
602	10. Daren Engellant	1989-91	3
549	11. John Stroeder	1976-80	4
517	12. Darrell Dunham	1957-59	2
511	13. Craig Larsen	1978-83	4
506	14. Michael J. Richardson	1974-77	3



Season Bests/Records



Single Season Scoring

Pts.	Name	Year	G	Avg.
709	1. Larry Krystkowiak.....	1985-86	32	22.2
701	2. Bob Cope.....	1949-50	31	22.6
653	3. M. R. Richardson.....	1977-78	29	22.5
632	4. Larry Krystkowiak.....	1984-85	30	21.1
568	5. Kevin Kearney.....	1990-91	31	18.3
539	6. Larry Krystkowiak.....	1983-84	30	18.0
529	7. Wayne Tinkle.....	1988-89	31	17.1
520	8. Derrick Pope.....	1982-83	29	17.9
518	9. Ken McKenzie.....	1974-75	29	17.9
509	10. Bob Cope.....	1947-48	32	15.9
506	11. Dave Gustafson.....	1969-70	26	19.5
505	12. Ken McKenzie.....	1973-74	27	18.7
500	13. M. R. Richardson.....	1976-77	26	19.2
496	14. Scott Zanon.....	1986-87	29	17.1
479	15. Harold Ross.....	1968-69	26	18.4
478	16. Ed Samelton.....	1964-65	26	18.4
475	17. Craig Zanon.....	1980-81	28	17.0
471	18. Derrick Pope.....	1981-82	27	17.4
470	19. Wayne Tinkle.....	1987-88	29	16.2
456	20. M. R. Richardson.....	1975-76	25	18.2
446	21. Ray Howard.....	1954-55	26	17.2
438	22. Mike Murray.....	1972-73	26	16.8
437	23. Charles Davis.....	1952-53	25	17.5

Career Scoring List

Pts.	Name	Year	Seasons
2,017	1. Larry Krystkowiak.....	1982-86	four
1,827	2. M. R. Richardson.....	1975-78	four
1,808	3. Bob Cope.....	1947-50	four
1,500	4. Wayne Tinkle.....	1985-89	four
1,335	5. Ken McKenzie.....	1972-75	three
1,289	6. Derrick Pope.....	1979-83	four
1,224	7. Lou Rocheleau.....	1945-49	four
1,213	8. Charles Davis.....	1946-52	four
1,100	9. Ed Argenbright.....	1953-56	three
1,091	10. Marc Glass.....	1980-84	four
1,086	11. Scott Zanon.....	1984-87	four
1,071	12. Craig Zanon.....	1977-81	four
1,025	13. Dan Balko.....	1957-60	three
1,000	14. Doug Selvig.....	1981-84	four
965	15. Zip Rhoades.....	1954-57	three
947	16. John Stroeder.....	1977-80	four
938	17. Tony Reed.....	1985-89	four
927	18. Ben DeMers.....	1973-77	four
914	19. Kevin Kearney.....	1989-91	two
856	20. Steve Lowry.....	1960-63	three
855	21. Ray Howard.....	1969-72	three
830	22. Tim Aldrich.....	1961-64	three
819	23. Mike Murray.....	1971-73	two
817	24. John Reckard.....	1987-90	four
805	25. Daren Engellant.....	1989-91	three



Larry Krystkowiak



Craig Zanon

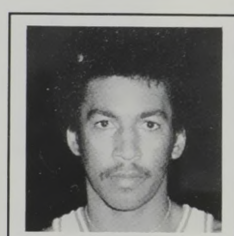

Mike Murray

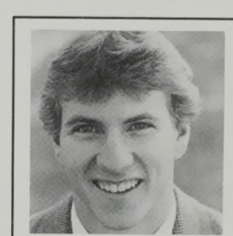

Marc Glass

Single Season Rebounding

1990-91.....	Daren Engellant, 269—	8.7 average
1989-90.....	Daren Engellant, 201—	7.2 average
1988-89.....	Wayne Tinkle, 268—	8.7 average
1987-88.....	Wayne Tinkle, 243—	8.4 average
1986-87.....	Wayne Tinkle, 258—	8.9 average
1985-86.....	Larry Krystkowiak, 364—	11.4 average
1984-85.....	Larry Krystkowiak, 306—	10.2 average
1983-84.....	Larry Krystkowiak, 315—	10.5 average
1982-83.....	Derrick Pope, 247—	8.5 average
1981-82.....	Derrick Pope, 223—	8.3 average
1980-81.....	Rod Brandon, 148—	5.5 average
1979-80.....	John Stroeder, 162—	6.8 average
1978-79.....	John Stroeder, 211—	7.8 average
1977-78.....	M. R. Richardson, 185—	6.9 average
1976-77.....	M. J. Richardson, 273—	11.3 average
1975-76.....	M. J. Richardson, 203—	8.1 average
1974-75.....	Ken McKenzie, 311—	10.7 average
1973-74.....	Ken McKenzie, 301—	11.1 average
1972-73.....	Ken McKenzie, 247—	9.5 average
1971-72.....	Ray Howard, 224—	9.7 average
1970-71.....	Ray Howard, 268—	11.2 average
1969-70.....	Howard Clark, 189—	7.3 average
1968-69.....	George Yule, 182—	7.3 average
1967-68.....	Don Parsons, 212—	8.8 average
1966-67.....	Norm Clark, 240—	10.0 average
1965-66.....	Norm Clark, 232—	9.7 average
1964-65.....	Ed Samelton, 204—	7.8 average
1963-64.....	John Quist, 150—	6.5 average
1962-63.....	Steve Lowry, 163—	10.2 average
1961-62.....	Steve Lowry, 276—	11.6 average
1960-61.....	Steve Lowry, 321—	14.0 average
1959-60.....	Duane Ruegsegger, 223—	10.6 average
1958-59.....	Darrol Dunham, 292—	12.1 average
1957-58.....	Russ Sheriff, 289—	13.1 average
1956-57.....	Russ Sheriff, 200—	10.0 average
1955-56.....	Russ Sheriff, 299—	11.5 average
1954-55.....	Ray Howard, 393—15.1 average	
1953-54.....	Eddie Anderson, 166—	6.4 average

Single Season Scoring

1990-91.....	Kevin Kearney, 568—	18.3 average
1989-90.....	John Reckard, 367—	12.7 average
1988-89.....	Wayne Tinkle, 529—	17.1 average
1987-88.....	Wayne Tinkle, 470—	16.2 average
1986-87.....	Scott Zanon, 496—	17.1 average
1985-86.....	Larry Krystkowiak, 709—	22.2 average
1984-85.....	Larry Krystkowiak, 632—	21.1 average
1983-84.....	Larry Krystkowiak, 539—	18.0 average
1982-83.....	Derrick Pope, 520—	17.9 average
1981-82.....	Derrick Pope, 471—	17.4 average
1980-81.....	Craig Zanon, 475—	17.0 average
1979-80.....	Craig Zanon, 377—	15.1 average
1978-79.....	Allan Nielsen, 355—	13.9 average
1977-78.....	M. R. Richardson, 653—24.2 average	
1976-77.....	M. R. Richardson, 50—	19.2 average
1975-76.....	M. R. Richardson, 456—	18.2 average
1974-75.....	Ken McKenzie, 518—	17.9 average
1973-74.....	Ken McKenzie, 505—	18.7 average
1972-73.....	Mike Murray, 438—	16.8 average
1971-72.....	Mike Murray, 381—	14.7 average
1970-71.....	Ray Howard, 332—	13.8 average
1969-70.....	Dave Gustafson, 506—	19.5 average
1968-69.....	Harold Ross, 479—	18.4 average
1967-68.....	Don Parsons, 286—	11.9 average
1966-67.....	Dennis Biletnikoff, 363—	15.1 average
1965-66.....	John (Doc) Holliday, 248—	17.8 average
1964-65.....	Ed Samelton, 478—	18.4 average
1963-64.....	Tim Aldrich, 297—	14.1 average
1962-63.....	Ray Lucien, 260—	10.8 average
1961-62.....	Steve Lowry, 363—	15.1 average
1960-61.....	Bob O'Billovich, 328—	14.3 average
1959-60.....	Dan Balko, 397—	16.6 average
1958-59.....	Dan Balko, 390—	16.3 average
1957-58.....	Jim Powell, 288—	13.1 average
1956-57.....	Zip Rhoades, 316—	14.4 average
1955-56.....	Ed Argenbright, 428—	16.5 average
1954-55.....	Ray Howard, 446—	17.2 average
1953-54.....	Ed Argenbright, 337—	12.5 average



Final Big Sky Leaders



SCORING

Player, School	G	FG	3FG	FT	Pts	Avg.
1. Kevin Kearney, UM	31	212	14	130	568	18.3
2. Ric Herrin, UN	31	210	0	144	564	18.2
3. Tanoka Beard, BSU	29	183	0	148	514	17.7
4. Johnny Mack, MSU	28	168	54	81	471	16.8
5. Alex Kreps, ISU	29	165	1	145	476	16.4
6. Brian Sullivan, EWU	27	152	28	102	434	16.1
7. Corey Rogers, NAU	27	128	38	109	405	15.0
8. Jeff Sanor, BSU	29	137	48	92	414	14.3
9. Delvon Anderson, UM	31	151	21	90	413	13.3

FIELD GOAL PERCENTAGE

Player, School	G	FGM	FGA	PCT
1. Billy Fikes, BSU	29	129	187	.690
2. Allen Lightfoot, MSU	25	130	196	.663
3. Tanoka Beard, BSU	29	183	302	.606
4. Alex Kreps, ISU	29	165	301	.548
5. David Baldwin, WSU	28	136	251	.542
9. Daren Engellant, UM	31	135	263	.513
10. Kevin Kearney, UM	31	212	418	.507

FREE THROW PERCENTAGE

Player, School	G	FTM	FTA	PCT
1. Jimmy DeGraffenried, WSU	27	58	68	.853
2. Johnny Perkins, MSU	28	58	72	.806
3. Jason Joe, WSU	28	83	104	.798
4. Gary Kane, UM	31	51	65	.785
5. Clifford Martin, UI	21	64	82	.780

REBOUNDING

Player, School	G	NO	AVG	HG
1. Ric Herrin, UN	31	303	9.8	20
2. Daren Engellant, UM	31	269	8.7	17
3. Matt Williams, UN	31	241	7.8	12
4. David Baldwin, WSU	28	213	7.6	17
5. Kemo Patrick, EWU	25	187	7.5	16
6. Sammie Freeman, UI	28	208	7.4	18
7. Delvon Anderson, UM	31	223	7.3	16
13. Kevin Kearney, UM	31	199	6.4	12

BLOCKED SHOTS

Player, School	G	NO	AVG	HG
1. Daren Engellant, UM	31	71	2.3	7
2. Tanoka Beard, BSU	29	50	1.7	5
3. Matt Williams, UN	31	41	1.3	5
4. David Baldwin, WSU	28	33	1.2	3
5. Greg Powell, MSU	28	29	1.0	5

ASSISTS

Player, School	G	NO	AVG	HG
1. Tyrone Buckmon, ISU	29	195	6.7	17
2. Kevin Soares, UN	31	181	5.8	11
3. Brian Sullivan, EWU	27	141	5.2	12
4. Johnny Perkins, MSU	28	143	5.1	10
5. Roger Fasting, UM	31	133	4.3	10
6. Johnny Mack, MSU	28	105	3.8	8
7. Eric Jordan, UM	31	111	3.6	8

STEALS

Player, School	G	NO	AVG	HG
1. Kevin Soares, UN	31	76	2.5	6
2. Johnny Perkins, MSU	28	67	2.4	5
3. Delvon Anderson, UM	31	72	2.3	10
4. Tyrone Buckmon, ISU	29	61	2.1	5
5. Kemo Patrick, EWU	25	51	2.0	5

MINUTES PLAYED

Player, School	G	Minutes	AVG
1. Matt Williams, UN	31	1121	36.1
2. Johnny Perkins, MSU	28	1006	35.9
3. Kevin Soares, UN	31	1093	35.3
4. Johnny Mack, MSU	28	954	34.1
5. Jeff Sanor, BSU	29	979	33.8
9. Kevin Kearney, UM	31	975	31.5

THREE POINT FIELD GOALS

Player, School	G	FGM—FGA	Pct.	Avg.
1. Justin Paola, EWU	26	88	196	3.0
2. Rodney Jackson, ISU	29	69	197	2.4
3. Gary Kane, UM	31	68	163	2.2
4. Bryan Thomasson, UN	22	45	136	2.0
5. Johnny Mack, MSU	28	54	135	1.9

THREE POINT FIELD GOAL PERCENTAGE

Player, School	G	FGM—FGA	Pct.	Avg.
1. Lance Vaughn, BSU	29	45	91	.495
2. Johnny Perkins, MSU	28	49	110	.446
3. Jimmy DeGraffenried, WSU	27	30	68	.441
4. Gary Kane, UM	31	68	163	.417
5. Jerry Hogan, UN	30	56	136	.412

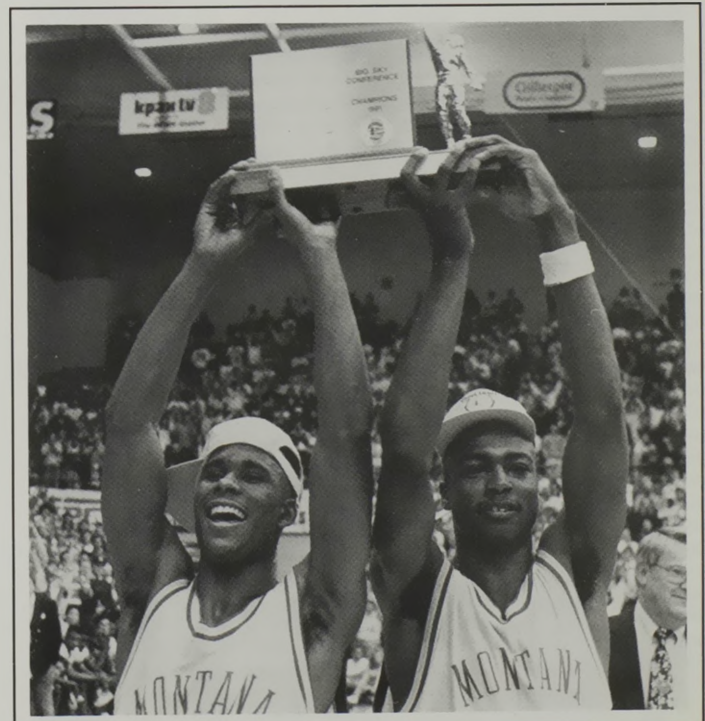

Grizzly seniors Eric Jordan (left) and Kevin Kearney hold up the 1990-91 Big Sky Conference postseason championship trophy.



Grizzly Basketball Awards



C. R. Dragstedt Award (Most Valuable Player)

1953—Chuck Davis
1954—Ed Anderson
1955—Ed Argenbright
1956—Ed Argenbright
1957—Zip Rhoades
1958—Russ Sheriff
1959—Dan Balko
1960—Dan Balko
1961—Bob O'Billovich
1962—Dan Sullivan
1963—Ray Lucien
1964—Tim Aldrich
1965—Ed Samelton
1966—Gary Peck

1967—Dennis Biletnikoff
1968—Dan Parsons
1969—Ron Moore
1970—Dave Gustafson
1971—Don Wetzel
1972—Ray Howard
1973—Mike Murray
1974—Ken McKenzie
1975—Ken McKenzie
1976—M. R. Richardson
1977—M. R. Richardson
1978—M. R. Richardson
1979—Allan Nielsen
1980—John Stroeder

1981—Craig Zanon
1982—Derrick Pope
1983—Derrick Pope
1984—Larry Krystkowiak
1985—Larry Krystkowiak
1986—Larry Krystkowiak
1987—Scott Zanon
1988—Wayne Tinkle
1989—Wayne Tinkle
1990—Kevin Kearney
1991—Kevin Kearney

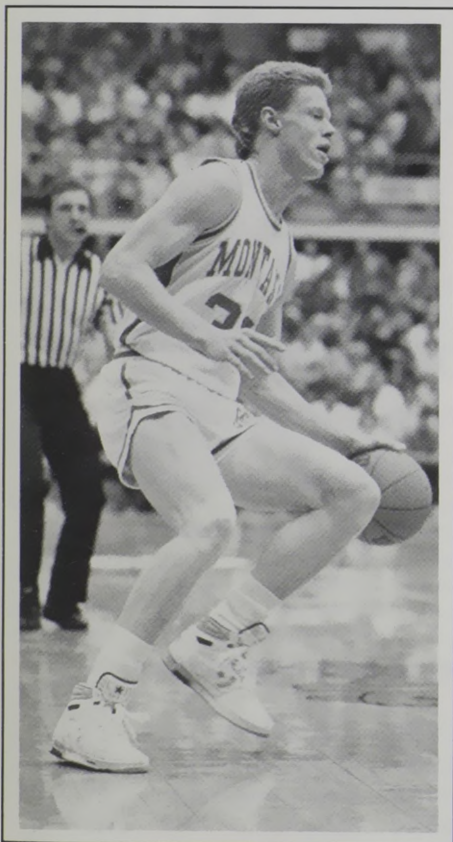

K.C. McGowan

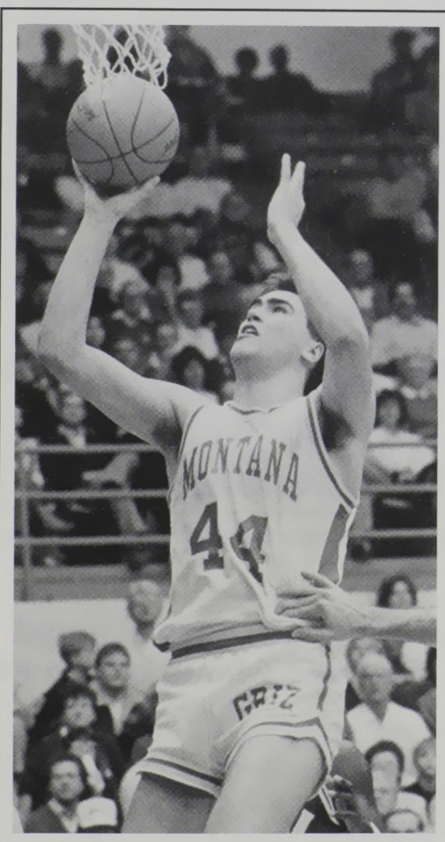

Wayne Tinkle

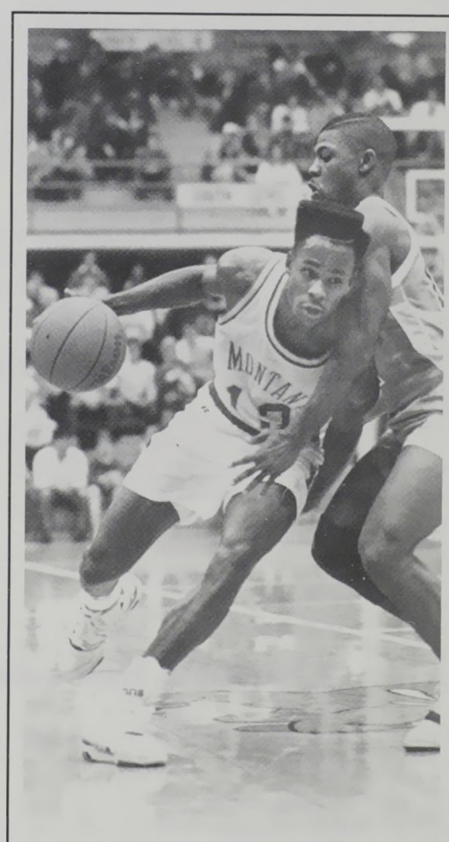

Eric Jordan

Naseby Rhinehart Award (Most Inspirational Player)

1973—Dale Parker
1974—Eric Hays
1975—Eric Hays
1976—Tim Stambaugh
1977—Micheal Ray Richardson
1978—Jim Molloy
1979—John Stroeder

1980—Craig Zanon
1981—Blaine Taylor
1982—Craig Larsen
1983—Larry Krystkowiak
1984—Rob Hurley
1985—John Boyd
1986—John Bates

1987—Mike Ahlers
1988—K.C. McGowan
1989—K.C. McGowan
1990—Tom Lytle
1991—Eric Jordan
Delvon Anderson



Grizzly Basketball Awards



John Eaheart Memorial Award (Outstanding Defensive Player)

1961—Kay Roberts
1962—Bob O'Billovich
1963—Tim Aldrich
1964—Harold Fullerton
1965—Gary Meggellin
1966—Greg Hanson
1967—Greg Hanson
1968—Rick Johnston
1969—Dave Gustafson
1970—Howard Clark
1971—Mike Vernon

1972—Earl Tye
1973—Earl Tye
1974—Robin Selvig
1975—Tom Peck
1976—Tim Stambaugh
1977—Ben DeMers
1978—Jim Molloy
1979—Rod Brandon
1980—Rod Brandon
1981—Rod Brandon
1982—Rob Hurley

1983—Doug Selvig
1984—Doug Selvig
1985—Leroy Washington
1986—John Boyd
1987—Todd Powell
1988—Mike Ahlers
1989—Tony Reed
1990—Ossie Young
Andy Woods
1991—Delvon Anderson

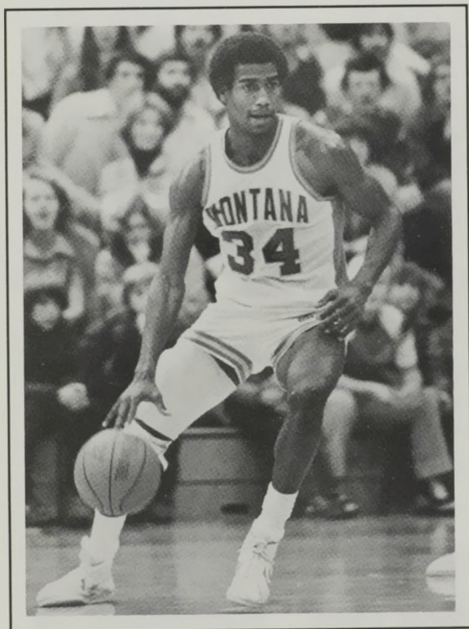

Rod Brandon

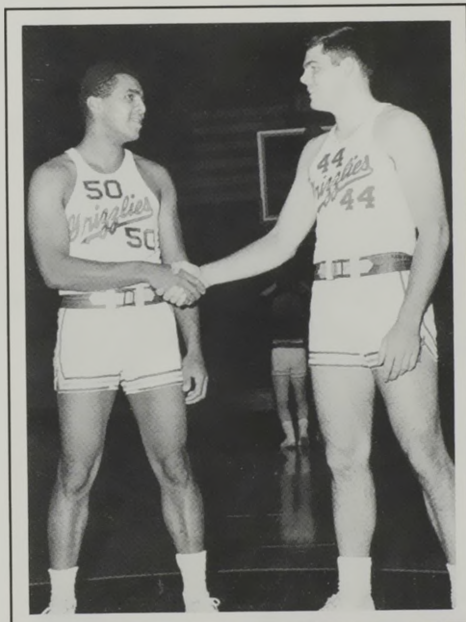

Sid Rhinehart and Greg Hanson



Tony Reed

Jiggs Dahlberg Award

(A Montana high school graduate who excels in athletics and academics)

1970—Dave Manovich
1971—Tom Peck
1974—Rob Reesman
1975—Allan Nielsen
1976—Scott Ferda
1977—Craig Zanon
1978—Martin Green

1979—Blaine Taylor
1980—Brian Morris
1981—Doug Selvig
1982—Rob Hurley
1983—Larry Krystkowiak
1984—K.C. McGowan
1985—Jody Farmer

1986—John Malletta
1987—Roger Fasting
1988—Daren Engellant
1989—Gary Kane
1990—Jeremy Lake

Allan Nielsen Award (Formerly Captain's Award) Best Represents Griz Basketball

1979—Craig Zanon
1980—Tim McCauley
1981—Blaine Taylor
1982—Craig Larsen
1983—Craig Larsen

1984—Marc Glass
1985—Bruce Burns
1986—Larry Krystkowiak
1987—Steve Vanek
1988—Nate DuChesne

1989—Nate DuChesne
1990—John Reckard
1991—Daren Engellant



Dahlberg Arena



Dahlberg Arena always fills up for Grizzly basketball. Student and community support are a big part of the Grizzly program. Montana has been one of the top two teams in attendance in the Big Sky Conference fourteen of the last fifteen seasons. UM's home record since the 1971-72 season is 254-42 for a winning percentage of 86%.

Grizzly Attendance Figures

Year	G	Attendance (Home Games)	Avg.	Rank	Year	G	Attendance (Conference Home Games)	Avg.	Rank
1990-91	18	110,782	6,155	2nd	1990-91	8	55,785	6,973	2nd
1989-90	17	95,020	5,589	2nd	1989-90	8	53,001	6,625	2nd
1988-89	17	109,074	6,416	2nd	1988-89	8	58,878	7,360	2nd
1987-88	16	105,176	6,574	3rd	1987-88	8	58,302	7,288	2nd
1986-87	17	103,484	6,087	3rd	1986-87	7	50,530	7,219	3rd
1985-86	14	96,440	6,889	1st	1985-86	7	57,337	8,191	1st
1984-85	18	124,474	6,915	2nd	1984-85	7	58,301	8,329	2nd
1983-84	16	110,020	6,876	2nd	1983-84	7	55,414	7,816	2nd
1982-83	18	133,134	7,396	3rd	1982-83	7	59,080	8,440	2nd
1981-82	15	111,539	7,438	1st	1981-82	7	57,161	8,166	1st
1980-81	12	92,095	7,675	1st	1980-81	7	57,050	8,150	1st
1979-80	14	90,188	6,422	2nd	1979-80	7	51,373	7,339	2nd
1978-79	13	101,645	7,819	2nd	1978-79	7	57,428	8,204	1st
1977-78	15	118,948	7,930	1st	1977-78	7	54,522	7,789	1st
1976-77	13	91,847	7,065	1st	1976-77	7	50,634	7,233	1st
1975-76	14	93,327	6,666	1st	1975-76	7	48,972	6,996	1st

Grizzly Big Sky Records (1974-90)

Team	Wins	Losses	Pct.
1. MONTANA	174	86	.669
2. Weber State	149	111	.573
3. Nevada-Reno	92	75	.551
4. Idaho State	130	130	.500
5. Boise State	130	130	.500
6. Idaho	125	135	.481
7. Gonzaga	40	44	.476
8. Montana State	116	144	.446
9. Eastern Washington	23	41	.177
10. Northern Arizona	83	41	.319

UM Finishes

1990-91	23-8	...1st	1979-80	17-11	...2nd
1989-90	18-11	...3rd	1978-79	14-13	...4th
1988-89	20-11	...3rd	1977-78	20-8	...1st
1987-88	18-11	...6th	1976-77	18-8	...4th
1986-87	18-11	...3rd	1975-76	13-12	...5th
1985-86	21-11	...1st	1974-75	21-8	...1st
1984-85	22-8	...2nd	1973-74	19-8	...1st
1983-84	23-7	...2nd			
1982-83	21-8	...2nd			
1981-82	17-10	...2nd			
1980-81	19-9	...2nd			

TOTALS: Five 1sts, six 2nds, three 3rds, two 4ths, one 5th, one 6th. Montana has averaged 20 wins per year for the last 11 years.



Voice of the Grizzlies

"Grizzly" Bill Schwanke returns as the voice of the Grizzlies for his 19th year as the play-by-play announcer for University of Montana sports. It will be KYLT Radio's 21st year of broadcasting Grizzly athletics and serving as UM's official station. This summer he was named the interim Director of Corporate Marketing and Media Relations. Some of his responsibilities include securing corporate sponsors, TV and radio marketing, and tournament director of the KYLT Coca-Cola Classic Basketball Tournament. He had been the assistant director of the Grizzly Athletic Association the previous three years. He is a former sports editor of *The Missoulian* newspaper and a former sports information director at UM. He is a 1967 graduate of UM. He has been the Montana Sportscaster of the Year six times. Former Grizzly basketball standout Marc Glass (1980-84) will serve as color commentator for his second season. Glass, a fourth-round draft pick by the Los Angeles Clippers in 1984, is a local businessman.

University of Montana Media Outlets

(All Area Codes 406)

Newspapers

Name	Contact	Address	Phone
Missoulian	Bob Meseroll	500 S. Higgins Ave.	523-5240
	Kim Briggeman	Missoula, MT 59807	
Great Falls Tribune	George Geise	* 205 S. River Dr., Great Falls, MT 59403	761-6666
Billings Gazette	Warren Rogers	401 N. Broadway, Billings, MT 59107	657-1200
Montana Standard	Hud Willse	25 West Granite, Butte, MT 59701	782-8301
Daily Interlake	Gene Speelman	727 East Idaho, Kalispell, MT 59901	755-7000
Independent Record	Roy Pace	317 Cruse St., Helena, MT 59604	442-7190
Ravalli Republic	Drake Kiewit	232 Main St., Hamilton, MT 59840	363-3300
Montana Kaimin	Sports Editor	University of Montana, Missoula, MT 59812	243-6541

Television Stations

Name	Contact	Address	Phone
KECI-TV	Larry Frost	P.O. Box 5268, Missoula, MT 59806	721-2063
	Ed Vining		
KPAX-TV	Dave Tester	P.O. Box 4827, Missoula, MT 59806	543-7106
	Andy Baskin		
KCFW-TV	Eric Goodman	401 E. 1st Ave., Kalispell, MT 59901	257-1643
KFBB-TV	Lou Antoine	P.O. Box 1139, Great Falls, MT 59403	453-4377
KRTV-TV	Matt Morrison	P.O. Box 2989, Great Falls, MT 59403	453-2433
KULR-TV	Chris Byers	2045 Overland, Billings, MT 59102	656-8558
KXLF-TV	Joe Wren	1003 S. Montana, Butte, MT 59701	782-0444
KTGF-TV	Ron Bruschi	118 6th St. South, Great Falls, MT 59405	761-8816
KTVH-TV	Al Marks	2433 N. Montana, Helena, MT 59604	443-5050
KTVM-TV	Brent Kline	P.O. Box 3118, Butte, MT 59701	494-7603
KTVQ-TV	Gordon Treadway	P.O. Box 2557, Billings, MT 59103	252-5611

Radio Stations

Name	Contact	Address	Phone
KYLT-AM	Allen Kessler	Fairway Center, Missoula, MT 59801	728-5000
KGVO-AM	Mick Holien	P.O. Box 5023, Missoula, MT 59806	721-1290
KLCY-AM/KYSS-FM	Rod Harsell	400 Ryman, Missoula, MT 59802	728-9300
KGRZ-AM	Sports Director	P.O. Box 4106, Missoula, MT 59806	728-1450
KUFM-FM	Sports Director	University of Montana, Missoula, MT 59812	243-4931
KDXT-FM	Denny Bedard	P.O. Box 4106, Missoula, MT	728-9399
KMSO-FM	Bob Borino	725 Strand Ave., Missoula, MT 59801	542-1025

Wire Services

Name	Contact	Address	Phone
AP	Warren Wintrobe	1300 Cedar St., Helena, MT 59601	442-7440



UNIVERSITY PHOTOGRAPHER TODD GOODRICH

Todd became the photographer at Montana this past summer. He came to UM from the *Havre Daily News*, where he was the photo editor for the past two years. He served as an intern at both the *Great Falls Tribune* (1989) and the *Missoulian* (1988). Goodrich, 26, is a 1988 graduate of Montana and a three-year letterman in track for the Grizzlies. He was an All-State track athlete at Troy High School. He is single. For photo requests please call him at 406-243-2522, during working hours.

In Memory: Naseby Rhinehart, Sr.

MISSOULA—Thousands of University of Montana alumni, family and friends lost a Grizzly legend recently, when former athletic trainer Naseby Rhinehart, Sr., died June 11, 1991. He was 80 years old.

Naseby and Grizzly athletics were one in the same.

Rhinehart, known as “Doc” or “Nase,” was an integral part of the University for more than half a century. He is survived by his wife of 57 years, Evelyn (Cookie), sons Pete and Sid, and daughters Vodie Ann and Penny.

Nase was known for his compassion, professionalism, pride in hard work, fairness and willingness to spend time with anyone who asked for it.

All who knew him cannot forget the charming smile and infectious demeanor.

He came to UM from Milwaukee, where he was named All-City at end in 1928 - - the first black to ever receive the honor. His prep teams won city championships in football in 1928 and 1929. His senior year he won the state title in the discus.

Nase first heard about the University from Jim Dorsey, a former Grizzly football player (1919-22) and Missoula native who graduated from the UM law school, and practiced his profession in Milwaukee.

“Jim loved Missoula, but there just wasn’t any place to practice law, so he moved to where the jobs were,” Naseby said in an interview. “He and his wife had no children, and we really hit it off. He told me that he was going to send me out to Missoula to go to school here. Of course, I never really believed him....”

His athletic and professional career spanned six decades at the University of Montana. He first came to Missoula and UM September 13, 1931, and never left. He came to participate in Grizzly athletics. He was an All-American in football in 1935. He was later named to the inaugural (1982) Grizzly Football Hall of Fame, and named to UM’s All-Time Football Team at end.

He was also a star basketball player and track athlete. He would later be inducted into both the basketball and track hall of fames at UM. In 1935 he received the Grizzly Cup, given annually to Montana’s outstanding overall student-athlete. He earned nine varsity letters at Montana. His son, Naseby, Jr. (Pete), won the Grizzly Cup in 1958.

After he completed his athletic career and earned his degree in 1935, football coach Doug Fessenden asked him if he was interested in becoming the first athletic trainer in Montana history.

“It was the turning point in my life,” Rhinehart said in an interview. “I was thinking about going back to Milwaukee and becoming a policeman, but I loved athletics so I decided to take the job.”

Rhinehart served as the Grizzlies’ trainer for the next 47 years, retiring in 1982. During that time he made outstanding contributions in his profession.

He was one of the first trainers in the nation to develop an athletic curriculum (1971). Several of his former students have jobs at universities and high schools throughout the nation, including current Grizzly Athletic Trainer Dennis Murphy, a 1975 graduate of Montana.

In 1974 he was awarded the UM Distinguished Service Award. This award was established by the UM Alumni Association, “for distinguished service to their University, the State or the Nation, having brought honor to the University of Montana and to themselves.”

He was named trainer to the Pan American Games in Puerto Rico in the summer of 1979. In 1972 he was selected as a trainer for the Olympic Track Team. And in 1967, he was chosen as a member of the Helms Hall of Fame for Athletic Trainers.

“Being a trainer was a great challenge, and still is,” Rhinehart said just months before he retired in ‘82. “Plus it’s a hell of a lot of fun.

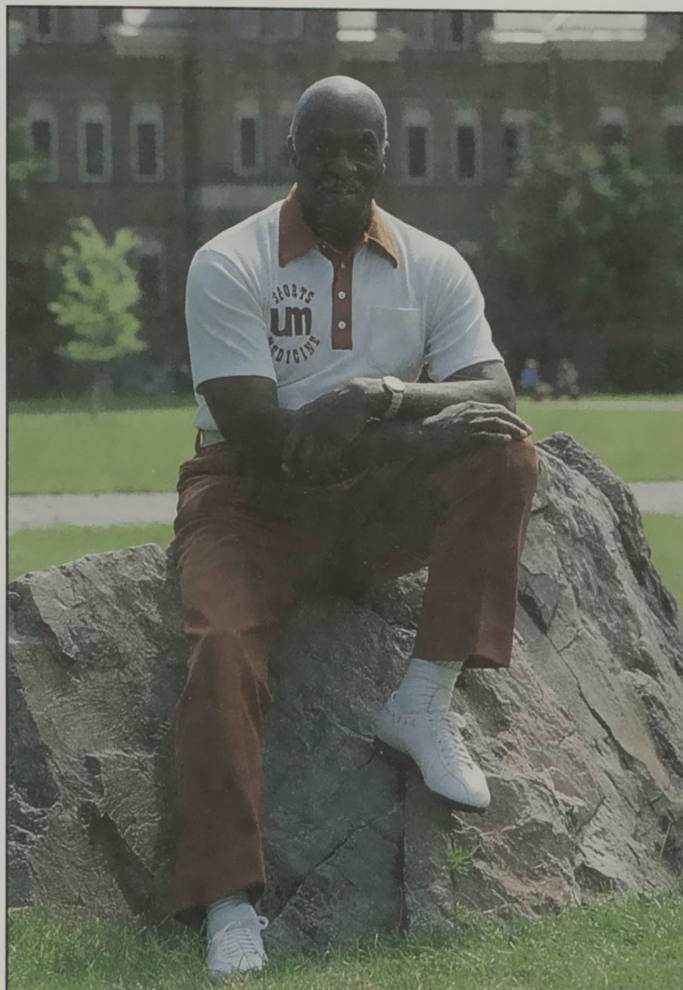

You might be down Saturday night if you lose, but by Monday you’ve got to be ready to go. It hurts to lose. It hurts the kids. I hurts me and the coaches. We live together, and we win and die together.”

After he had been a trainer at Montana for a year, he said, “I decided to be the best athletic trainer in the business.”

For almost half of a century Nase was that and much, much more....

EDITOR’S NOTE: THE UNIVERSITY OF MONTANA IS SOLICITING DONATIONS FOR A NEW ATHLETIC TREATMENT CENTER, WHICH WILL NAMED AFTER NASEBY. ALL INTERESTED PARTIES PLEASE SEND YOUR PLEDGE TO:

RHINEHART ATHLETIC TREATMENT CENTER FUND
DEPARTMENT OF INTERCOLLEGIATE ATHLETICS
UNIVERSITY OF MONTANA
MISSOULA, MT 59821



The University of
Montana



Dahlberg Arena
Home of the Grizzlies