

University of Montana

ScholarWorks at University of Montana

Lady Griz Basketball Media Guides, 1978-2009

Intercollegiate Athletics

9-1-2001

Lady Griz Basketball Media Guide, 2001-2002

University of Montana–Missoula. Athletics Department

Follow this and additional works at: https://scholarworks.umt.edu/ladygrizbasketball_mediaguides

Let us know how access to this document benefits you.

Recommended Citation

University of Montana–Missoula. Athletics Department, "Lady Griz Basketball Media Guide, 2001-2002" (2001). *Lady Griz Basketball Media Guides, 1978-2009*. 25.

https://scholarworks.umt.edu/ladygrizbasketball_mediaguides/25

This Guide is brought to you for free and open access by the Intercollegiate Athletics at ScholarWorks at University of Montana. It has been accepted for inclusion in Lady Griz Basketball Media Guides, 1978-2009 by an authorized administrator of ScholarWorks at University of Montana. For more information, please contact scholarworks@mso.umt.edu.

UNITED WE STAND

L A D Y G R I Z B A S K E T B A L L

M
796.3236082
U5883



2001-2002 MEDIA GUIDE



The University of

Montana

The Discovery Continues...

2001-02 MONTANA LADY GRIZ TVIRADIO ROSTER



3 Amy Phillips

5-10, Sr., Guard
Casper, Wyoming



10 Lynsey Monaco

5-10, Fr., Guard
Dillon, Montana



12 Cheryl Keller

5-8, Sr., Guard
Turner, Montana



15 Jamie Fariss

6-3, Sr., Center
Langley, Washington



22 Juliann Keller

5-10, Fr., Guard
Turner, Montana



23 Brooklynn Lorenzen

5-5, So., Guard
Corvallis, Oregon



24 LeAnn Montes

5-8, Jr., Guard
Box Elder, Montana



25 Aimee Montes

5-8, Fr., Guard
Great Falls, Montana



30 Jill Henkel

5-10, So., Guard
Missoula, Montana



32 Laura Valley

6-3, Sr., Center
Tigard, Oregon



33 Jody McLeod

6-0, Fr., Forward
Prospect, Oregon



43 Simarron Schildt

6-0, Sr., Forward
East Glacier, Montana



45 Crystal Baird

6-4, Fr., Center
Chino, California



50 Hollie Tyler

6-3, Fr., Center
Leadore, Idaho



51 Cami Schenk

5-9, So., Guard
Fairfield, Montana



55 Julie Deming

5-10, Jr., Forward
Portland, Oregon



Robin Selvig

Head Coach
24th Season



Annette Rocheleau

Assistant Coach
21st Season



Shannon Cate-Schweyen

Assistant Coach
10th Season



Trish Duce

Assistant Coach
8th Season

2001-02 MONTANA LADY GRIZ BASKETBALL

Table of Contents

General Information

Table of Contents / 2001-02 Schedule	1
UM Quick Facts / Athletic Department Directory	2
Media Information / Media Outlets	3

Montana Administration and Staff

UM Administration	4-5
Athletic Department Staff	6

The Coaching Staff

Head Coach Robin Selvig	7-9
Assistant Coaches	10-11
Annette Rocheleau, Shannon Cate-Schweyen, Trish Duce	

2001-02 Season

Outlook	12-13
Team Rosters	14
Player Profiles	15-25

2001-02 Opponents

Opponent Information	26-33
Montana Travel Information	33

2000-01 Season

2000-01 Season Review	34-35
2000-01 Season Statistics / Results	36-37
2000-01 Game Summaries	38-44

Big Sky Conference

About the Big Sky Conference	45
2000-01 in the Big Sky Conference	46-47

Lady Griz Basketball History

Lady Griz NCAA Tournament History	48-53
Team and Individual Records	54-56
Award Winners	57-59
USA Basketball Team Members	60
All-Time Letterwinners	61
Where Are They Now?	62-63
Year-by-Year Results / Series Records	64-69

Why Montana?

Missoula, Montana	70
The University of Montana	71
Grizzly Athletics	72
Grizzly Academics	73
Athletic Performance Center	74
Athletic Training Center/Academic Center	75
Dahlberg Arena	76

Credits

Writing/Editing/Design: Kevin Ludwig
 Additional Assistance: Renee Valley, Kelly Franklin, Haven Stessman
 Photography: Todd Goodrich
 Front Cover: Photo by Mark Bryant. Design by Neal Wiegert
 Inside Front Cover: 2001-02 Grizzlies (Todd Goodrich)
 Inside Back Cover: Photos by Neal Wiegert
 Back Cover: Photo by Todd Goodrich
 Printing: UM Printing & Graphics

2001-02 Schedule

November

6	Mirabel Banska Bystrica (Exhib.)	7:35 p.m.
11	Deja Vu (Exhibition)	2:05 p.m.
	<i>Texas-Pan American Classic</i>	
16	vs. Southeast Missouri State	4 p.m.
17	Consolation / Championship (Arkansas-Little Rock / Texas Pan American)	3 / 5 p.m.
24	Western Kentucky	7:35 p.m.

December

1	at Washington State	7 p.m.
4	Western Montana	7:35 p.m.
6	Montana State-Billings	7:35 p.m.
	<i>Mississippi State Tournament</i>	
15	vs. Houston	Noon
16	Consolation / Championship (Jacksonville State / Mississippi State)	Noon / 2 p.m.
21	Utah	7:35 p.m.
	<i>Lady Griz Holiday Classic</i>	
28	Idaho vs. St. Louis	6 p.m.
	Providence vs. Montana	8 p.m.
29	Consolation Game	6 p.m.
	Championship Game	8 p.m.

January

3	at Portland	8 p.m.
5	at Gonzaga	8 p.m.
11	Eastern Washington*	7:35 p.m.
12	Portland State*	7:35 p.m.
18	at Weber State*	7:05 p.m.
19	at Idaho State*	7:05 p.m.
25	Northern Arizona*	7:35 p.m.
26	Sacramento State	7:35 p.m.

February

1	Montana State*	7:35 p.m.
8	at Portland State*	8:05 p.m.
9	at Eastern Washington*	8:05 p.m.
15	Idaho State*	7:35 p.m.
16	Weber State*	7:35 p.m.
22	at Sacramento State*	8:05 p.m.
23	at Northern Arizona*	7:05 p.m.

March

1	at Montana State*	7:05 p.m.
7-9	Big Sky Conference Tournament at site of regular season champion	TBA
14-31	NCAA Tournament	

Game times subject to change

Home games in bold and played at Dahlberg Arena
 Game times are Mountain Time

* Big Sky Conference games

THE UNIVERSITY OF MONTANA QUICK FACTS

General Information

School: The University of Montana
City, ZIP: Missoula, MT 59812
Founded: February 17, 1893
Enrollment: 12,668
Nickname: Grizzlies
School Colors: Copper, Silver & Gold
Facility: Dahlberg Arena
Capacity: 7,500
Affiliation: NCAA Division I
Conference: Big Sky Conference
President: Dr. George M. Dennison
Alma Mater: Montana, 1962
Athletic Director: Wayne Hogan
Alma Mater: Florida State, 1979
Athletic Department Phone: (406) 243-5331
Ticket Office Phone: 1-888-MONTANA or 406-243-4051

Women's Basketball Coaching Staff

First Season: 1974-75
All-Time Record: 568-196 (27 seasons)
Head Coach: Robin Selvig
Alma Mater: Montana (1974)
Record at Montana: 536-148 (23 seasons)
Career Record: 536-148 (23 seasons)
Office Phone: (406) 243-5412
Best Time to Reach: Weekday mornings
Asst. Coaches: Annette Rocheleau, Shannon Cate-Schweyen,
 Trish Duce

Women's Basketball Team Information

2000-01 Record: 21-9 (.700)
2000-01 Conference Record/Finish: 11-5 / 2nd (tie)
Years in NCAA Championship: 1983, 1984, 1986, 1988, 1989, 1990, 1991, 1992, 1994, 1995, 1996, 1997, 1998, 2000
Last NCAA Opponent/Result:
 2000: Georgia / Lost 74-46 (at Georgia, West Regional)
Big Sky Tournament History: 19 times, last 2001
Result: Idaho State / Lost 68-59 in finals (at Idaho State)
Starters Returning / Lost: 3 / 2
Letterwinners Returning / Lost: 8 / 2

Athletic Training Information

Assistant Athletic Trainer: Jennifer Mason
Office Phone: (406) 243-5450

Sports Information

Assistant A.D. for Media Relations: Dave Guffey
Assistant SID (Women's BB Contact): Kevin Ludwig
Office Phone: (406) 243-5414
Home Phone: (406) 327-0790
E-Mail: ludwigk@mso.umt.edu
SID Administrative Assistant: Renee Valley
Office Phone: (406) 243-6899
FAX: (406) 243-6859
UM Web Address: www.montanagrizzlies.com
Press Row Phone: 406-243-4281
SID Mailing Address: Sports Information, Adams Center
 The University of Montana, Missoula, MT 59812

MONTANA ATHLETIC DEPARTMENT DIRECTORY

[illegible]

MEDIA INFORMATION

The University of Montana sports information staff looks forward to working with members of the media during the 2001-02 Lady Griz basketball season. The following information is designed to assist the media with its coverage of the Lady Griz. For additional information, please contact Assistant Sports Information Director Kevin Ludwig.

Media Credentials

Requests for media and photography credentials should be received by The University of Montana Sports Information Office no later than two days prior to the scheduled game. Requests should be directed to Assistant SID Kevin Ludwig at (406) 243-5414.

Credentials WILL NOT be mailed. Credentials may be picked up at the UM Sports Information Office on the day of the game or starting one hour before the game at the will call window, located in the main entrance of the Adams Center.

Credentials will be issued to working media only. Credentials are non-transferrable and should be worn in clear view at all times.

Press Row Seating

Seating at press row is limited and will be filled on a first-come, first-served basis. Only authorized personnel will be allowed along press row. Press row is a working area. Cheering for either team is prohibited and is grounds for removal.

Photography

Photographers are limited to the marked areas along the baselines, in accordance with NCAA guidelines.

Visiting Radio

A visiting radio phone line, along with a courtesy line is available. Radio broadcast permission must be obtained no later than one week prior to the scheduled game from Assistant SID Kevin Ludwig at (406) 243-5414.

Weekly Interviews

Members of the media should arrange all interviews with coaches and players with Assistant SID Kevin Ludwig at (406) 243-5414. A 24-hour advance notice is appreciated. Keep in mind that the best time to talk to head coach Robin Selvig is weekday mornings. On game days, NO player interviews will be allowed until the conclusion of the game.

Practices

With the exception of game-day shoot-arounds, most Lady Griz practices are open to the media. Players and coaches will be available for interviews for 20 minutes following practices. Contact Assistant SID Kevin Ludwig at (406) 243-5414 for practice times and locations.

Post-Game Services

Following a 10-minute "cooling off" period, head coach Robin Selvig and Lady Griz players will be available for interviews. Players will be available outside the Montana lockerroom. Coach Selvig will meet with the media in the same area following his post-game radio show. A member of the UM Sports Information Office will be available to assist in arranging post-game interviews. Complete stat packets, including a play-by-play, will be provided.

A working media area is available in the UM Sports Information Office, located on the main level of the Adams Center, to the right of the Ticket Office as you enter the facility.

Big Sky Conference Media Information

Jayne Paskins, Information Director, is the women's basketball contact at the Big Sky Conference office. The Big Sky Conference address is: PO Box 1459, Ogden, UT 84402. Paskins office phone number is (801) 392-1978 ext. 12. The fax number is (801) 392-5568.

MONTANA ATHLETICS MEDIA OUTLETS

NEWSPAPERS

Missoulian

Bob Meseroll, Sports Editor
P.O. Box 8029
Missoula, MT 59807-8029
Phone: (406) 523-5265
Fax: (406) 523-5294

Montana Kaimin

The University of Montana
Missoula, MT 59812
Phone: (406) 243-4020
Fax: (406) 243-5475

Great Falls Tribune

George Geise, Sports Editor
P.O. Box 5468
Great Falls, MT 59403
Phone: (406) 761-6666
Fax: (406) 791-1431

Independent Record

Sandra Kelly, Sports Editor
P.O. Box 4249
Helena, MT 59601
Phone: (406) 447-4000
Fax: (406) 447-4052

Billings Gazette

Mike Zimmer, Sports Editor
P.O. Box 36300
Billings, MT 59107-3630
Phone: (406) 657-1200
Fax: (406) 657-1208

Montana Standard

Bruce Saylor, Sports Editor
P.O. Box 627
Butte, MT 59701
Phone: (406) 496-5500
Fax: (406) 496-5551

Ravalli Republic

Carl Reader, Sports Editor
232 W. Main Street
Hamilton, MT 59840-3300
Phone: (406) 363-3300
Fax: ((406) 363-1767

Daily Interlake

Dave Lesnick, Sports Editor
PO Box 7610
Kalispell, MT 59904
Phone: (406) 755-7000
Fax: (406) 752-6114

WIRE SERVICE

Associated Press

Amy Hansen, Sports Editor
P.O. Box 5810
Helena, MT 59604-5810
Phone: (406) 442-7440
Fax: (406) 442-5162

TELEVISION

KECI-TV (NBC)

Todd Reed, Sports Director
P.O. Box 5268
Missoula, MT 59806
Phone: (406) 721-5642
Fax: (406) 721-6791

KPAX-TV (CBS)

Greyson Davis, Sports Director
P.O. Box 4827
Missoula, MT 59806
Phone: (406) 542-4455
Fax: (406) 543-7127

RADIO

KYLT-AM & Z100-FM

Allen Kessler, Sports Director
P.O. Box 2277
Missoula, MT 59806-2277
Phone: (406) 728-5000
Fax: (406) 549-0503

Marathon Media

KGVO-AM, KLCY-AM,
KYSS-FM
P.O. Box 7279
Missoula, MT 59807
Phone: (406) 728-9300
Fax: (406) 542-2329

KBGA-FM

The University of Montana
Missoula, MT 59812
Phone: (406) 243-6426
Fax: (406) 243-6428

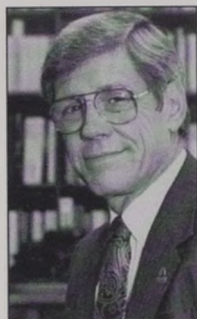

George M. Dennison, President

George Dennison, the 16th president of The University of Montana, begins his 12th year at the University. He served on the NCAA Division I Board of Directors from 1997-2000 and chaired the Big Sky Conference Presidents' Council in 1992-93.

Dennison came to UM from Kalamazoo, Mich., where he served as the Provost and Vice President for Academic Affairs of Western Michigan University from 1987-90. In earlier years, he spent time at the Universities of Arkansas and Washington

prior to 18 years at Colorado State University in Fort Collins.

At Colorado State, he started as a history professor then served in numerous other positions. He simultaneously held the positions of Associate Dean of the College of Arts, Humanities, and Social Sciences and Associate Dean of the Graduate School for International Development Studies. He also served as Acting Academic Vice President, Associate Academic Vice President and Director of Admissions and Records.

An historian by training, Dennison received his bachelor's degree

with high honors in history from UM in 1962. He received his master's degree from UM in 1963, then earned his Ph.D. in history from the University of Washington in 1967. He has written numerous publications and made several professional presentations in both history and higher education.

Dennison serves on several boards. He chairs the Montana Commission on Community Service and serves on the Board of the International Heart Institute of Montana, the Community Medical Center Advisory Committee, the Campus Compact Executive Committee, the Board of Directors of the International Student Exchange Program, the Steering Committee for America Reads/America Counts, and the Maureen and Mike Mansfield Foundation.

George and his wife Jane have two sons, Rick and Robert. Rick played college football at Colorado State then joined the Denver Broncos. He played linebacker for Denver for nine years and now serves as special teams coach. Robert teaches math and computer programming in Tecumseh, Kan., and coaches football, wrestling, and track. The Dennisons have four grandchildren.



Wayne Hogan, Athletic Director

Unprecedented growth and expansion have been the hallmarks of Athletic Director Wayne Hogan's tenure at The University of Montana. Serving as UM's 14th director of athletics, Hogan is in his sixth year with the Grizzlies. The success of the Montana program comes as no surprise to those who have followed Hogan's 24 years in the field of intercollegiate athletics.

In his association with three collegiate programs, the 45-year-old Hogan has known only victories and championships. He had the rare opportunity to join the Montana program just as the 1995 Grizzlies began their immortal drive to the I-AA Football National Championship, winning their last eight games en route to the title — and then 14 straight games in 1996. All of this came on the heels of a I-A football national title in 1994 while Hogan was serving at his alma mater, Florida State University, where he spent 18 years in various athletic department capacities.

At Florida State, Hogan played an integral role in that program's rise from relative mediocrity in the 70's to one of the nation's premier athletic programs today. Along the way he filled almost every conceivable role, from a volunteer student intern in 1974 to director of athletics in 1994. During that time the Seminoles won 190 football games and 14 of 16 bowl games, joined the Atlantic Coast Conference and saw its basketball teams reach the Sweet 16 and the Elite 8 during the 90's.

Since his arrival at Montana the football program has won 58 of 72 games, five Big Sky Conference Championships and has appeared in the I-AA playoffs every year. The Grizzlies won a national championship in 1995 and have appeared in the national title game an unprecedented three times in Hogan's six years at the helm. Amazingly, the three title appearances were orchestrated by three different head coaches. Perhaps the defining moment of Hogan's tenure occurred both in 1996 and 1999 when both men's and women's basketball teams won league championships along with football. A sweep of those three championships in a single year had never before been achieved in the 35-year history of the conference.

With a knack for marketing and communications, Hogan's contributions probably are best tallied by looking at the numbers. Attendance is up dramatically across the board. In football, season ticket sales, just 6,500 in 1995, topped 12,500 again this year. This provided a complete preseason sellout of Washington-Grizzly Stadium as the new century was ushered in. Average attendance is up from 11,000 at his arrival to better than 19,000. Annual giving is up by more than \$200,000, and corporate sponsorships have also seen a six-digit increase. Hogan has also fostered the University's royalty program which has seen revenues

on licensed products jump from \$20,000 to well over \$100,000. In all, revenue generated by his department has grown from \$2.8 million in 1995 to a projected \$4.4 million this year.

Clearly, Hogan's most visible role has been the undertaking of a \$14.7 million facility project which has converted the antiquated Harry Adams Field House into the sparkling new Adams Center. In addition to transforming the old gymnasium into a true modern-day basketball arena, the project has given Grizzly athletics a roadway to the future. Included in the project are a massive indoor practice and volleyball game facility, a new double-the-size weight-training facility, a new and expanded medical treatment facility, an academic center for student-athletes and remodeled equipment and locker rooms. The crowning jewel of the project is the new John C. Hoyt Athletic Office Complex. UM recently received a gift totaling more the \$600,000 from the late Mr. Hoyt, a longtime UM supporter.

In addition, UM received a \$1,000,000 gift for improvements at Washington-Grizzly Stadium, including a state-of-the-art synthetic grass playing surface. Another Grizzly donor has committed nearly \$500,000 for improvements at the University's track. These gifts have pushed a current fund-raising blitz to more than \$3 million in the last 18 months.

These are just a few examples of Hogan's aggressive style that has the Grizzly program on the move. Somewhat behind the scenes, Montana has received its NCAA certification, satisfied numerous gender equity concerns including the complete equalization of recruiting, travel and equipment budgets, attacked a number of salary inequities and reorganized staff duties and responsibilities. During his 20000 State of the University Address, President George Dennison called Hogan's program "the most efficient I-AA program in America."

After receiving his bachelor's degree in communications from Florida State University in 1979, Hogan worked for two minor league baseball teams as a broadcaster and public relations specialist. He spent one year in Charleston, W. Va. with the Houston Astros AAA farm team before moving to Albuquerque and a stint with the Los Angeles Dodgers AAA club in the Pacific Coast League. While in Albuquerque, Hogan was coaxed back into college athletics when he became the assistant sports information director at the University of New Mexico in 1981. He returned to Florida State in 1982 as the school's sports information director. He was promoted to Assistant Athletic Director in 1992 and served as the interim athletic director in 1994-95.

A native of Tallahassee, Fla., Hogan's father Patrick is a former sports information director and longtime college administrator at FSU. His wife Dawn is a native of Treasure Island, Fla. They have three children: Lindsay, Kelly, and J.P.

MONTANA ADMINISTRATION / SUPPORT STAFF



Marie Porter

Associate Athletic Director

Marie Porter oversees the olympic and all women's sports plus the areas of academics and rules compliance.

She has served as tournament director for several events, including the 1997 NCAA Women's West Regional Basketball Championship, and currently serves on the NCAA Division I Championships and Competition Cabinet.

Porter was UM's first-ever coordinator of athletic academic services from 1992-96, developing and implementing the inaugural Academic Services program for Grizzly Athletics. She served as the assistant women's tennis coach from 1993-95 and was a Freshman Seminar instructor from 1992-96. She currently advises on UM's Student-Athlete Advisory Board and directs the Griz A.C.E.S. life skills program.

Before arriving at UM in 1992, Porter served as an academic counselor at Washington State from 1990-92. She is a graduate of the University of Kansas, receiving her B.A. in psychology with honors (1988) and her M.A. in social psychology (1990), maintaining a perfect 4.0 grade-point average.

The former Marie Hibbard was a four-year standout on the Jayhawk tennis team. She was the KU Outstanding Woman Student-Athlete in 1986, 1987, and 1988, plus a two-time GTE Academic All-American (1987, 1988). Porter was a recipient of an NCAA Postgraduate Scholarship in 1988.

Marie is married to Mark Porter. Marie and Mark have two sons, Henry and Grant.



James Bandy

Assistant Athletic Director, Compliance

James Bandy begins his third year as Assistant Athletic Director for Compliance. He oversees the day-to-day operations of maintaining the athletic department's compliance with NCAA, Big Sky Conference and University rules and regulations.

Bandy came to Montana after serving in the same position at the University of Houston for almost four years. Prior to working at Houston, Bandy was a graduate assistant at the University of Nebraska-Lincoln from 1991 to 1993 before being promoted to assistant compliance coordinator and serving in that role from 1993 to 1995.

He received a bachelor of arts in journalism from Georgia State in 1988 and a M.Ed. in athletic administration from Nebraska in 1993. Before entering collegiate athletics administration, Bandy worked for public relations agencies in Orlando, Fla., and Nashville, Tenn.

James and his wife, Kate Sandy, have a son Parker.



Kevin Ludwig

Assistant Sports Information Director

Kevin joined sports information in December of 2000. He handles media relations and publications for women's basketball, volleyball, soccer, men's and women's cross country, and track and field.

Kevin came from Wayne State College in Wayne, Neb., where he was the sports information director from October of 1996 until coming to UM. While there he was the sports information contact for 15 NCAA Division II varsity programs.

Prior to his position at Wayne State, he was the assistant sports information director at the University of Northern Colorado in Greeley from 1992-96. He was also the sports information director at Midland Lutheran College in Fremont, Neb., from 1990-92.

Ludwig graduated from Midland with a B.A. degree in journalism in 1990. He earned a Master of Arts degree from Northern Colorado in 1994. Kevin and his wife Molli have a daughter Brittani.

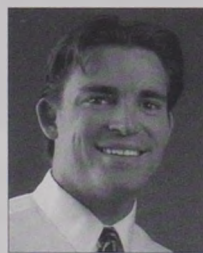

Dan Hawley

Marketing and Promotions Director

Dan Hawley joined the athletic department as its marketing and promotions director in July 2001. He is responsible for the development and production of promotional themes to enhance interest and awareness of UM's athletic teams. He oversees the logistics for radio, television and print advertising for all athletic events, and coordinates game-day events.

Hawley comes to UM from the University of Wyoming, where he served as the assistant director of marketing for more than a year. Prior to that he was an intern at Wyoming in 1998 and 1999.

While at Wyoming he was responsible for organizing and coordinating the "Sixth Man Club," a student group that supported and promoted Cowboy basketball. The "Sixth Man Club" was the largest student group on UW's campus.

At UW he also assisted in day-to-day marketing, development, event management, as well as ticket and public relations issues. He developed game-day and halftime promotions for football, basketball, and Olympic sports.

Hawley is a 1999 graduate of the University of Wyoming, majoring in marketing. He is single.



Jean Cornwall

Coordinator of Athletic Academic Services

Jean Cornwall was appointed UM's Coordinator of Athletic Academic Services in January, 1999. She oversees UM student-athletes in academic progress, advising on course curriculum, tutoring, referring to campus support services, overseeing completion of general education requirements, and upholding NCAA academic regulations.

Cornwall previously served as UM's Coordinator of the Four Bear Four-Year Graduation Program from 1995-99. She served as an academic advisor, program assistant, assistant to the director and receptionist since she began work at UM in 1991.

A native of Lewistown, Cornwall received a B.A. in psychology from UM in 1995 and is pursuing a master's degree in public administration.

MONTANA ATHLETICS SUPPORT STAFF



Heather Alexander
Accounting Clerk



Jen Canuso
Admin. Asst., Olympic Sports



Linda Cardinal
Admin. Asst., Football



Christie Clark
Cheerleader Advisor



Rae Coston
Sales Clerk, Ticket Office



Lacey Degnan
Assistant Dir., Athletic Performance



Robert Dickerson
Ticket Office Manager



Patty Dwight
Admin. Asst., Business Office

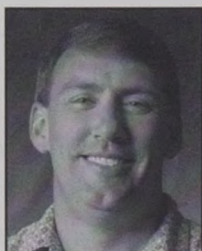

Rob Edwards
Fiscal Manager



Celine Fisher
Accountant, Ticket Office



Kelly Foster
Admin. Assistant Grizzly Athletic Association



Todd Goodrich
University Photographer



Dave Guffey
Assistant A.D., Media Relations



Steve Hackney
Equipment Manager



Janie Haight
Admin. Asst., Internal Operations



Dan Ingram
Asst. Director, Grizzly Athletic Association



Al Kempfert
Assistant to the Athletic Director



James Lopach
Faculty Athletic Representative



Chuck Maes
Associate A.D., Internal Operations



Colleen Marks
Admin. Asst., Athletic Director



Dennis Murphy
Head Certified Athletic Trainer



Jim O'Day
Director of Development



Debbie Sharkey
Dance Team Advisor



Robert Stack
Assistant Equipment Manager



Greg Sundberg
Asst. Director, Marketing & Promotions



Julie Tonkin
Admin. Asst., Basketball



Renee Valley
Admin. Asst., Sports Information



J.C. Weida
Asst. Certified Athletic Trainer

COACHING STAFF

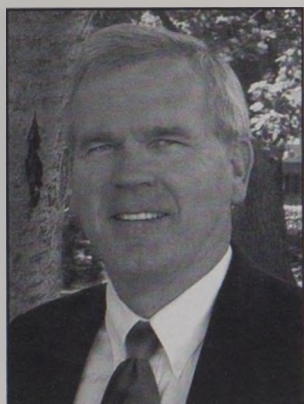

Robin Selvig, Head Coach

When Robin Selvig first appeared on The University of Montana campus as the women's basketball coach, the thought of coaching the Lady Griz at the turn of the century was probably the furthest thought in his mind.

But now as one of 17 active coaches with 500-or-more wins, Selvig has made Lady Griz basketball one of the nation's top teams with 16 postseason appearances in the past 19 seasons. His 23-year career record is 536-148 (.784).

While an amazing streak of 18 20-win seasons was snapped during the 1998-99 season, the Lady Griz rebounded the last two seasons by winning at least 20 games, giving Selvig a total of 20 20-win seasons. During that time, the Lady Griz have won 14 Big Sky Conference regular season titles and have advanced to the NCAA Tournament 14 times.

Born and raised in northeastern Montana, Selvig and the Lady Griz have become Montana landmarks. A number of players he has coached have gone on to emulate his style as they have become coaches themselves. He is not a complicated coach, just one with an overwhelming love of the game and a knack for working with people.

Selvig's success has brought him full circle. Although he has spent 23 seasons as head coach of the Lady Griz, his tenure at UM spans even longer. He came to campus in the fall of 1970 as a quick but gangly college freshman ready to expand his basketball knowledge and game under the tutelage of Jud Heathcote. Selvig would play with the freshmen team that season before earning three varsity letters.

Selvig earned all-conference honors as a senior, leading the Grizzlies to a 19-8 record. He was awarded the John Eaheart Award, given annually to Montana's outstanding defensive player. That emphasis on defense has been a staple of Selvig's

legacy and is now a trademark of his teams.

Selvig's Milestone Victories		
Victory	Opponent (Date)	Score
1	at Montana Tech (12-6-78)	69-48
50	Boise State (2-21-81)	65-55
100	Eastern Washington (3-6-83)	53-46
150	vs. Eastern Washington (3-8-85)	66-65
200	Idaho (2-22-87)	96-53
250	at Idaho (2-11-89)	60-41
300	Idaho State (1-25-91)	89-46
350	Montana State (2-6-93)	65-49
400	at Weber State (2-9-95)	75-57
450	Cal State Northridge (2-6-97)	63-36
500	at Boise State (1-2-00)	66-64

legacy and is now a trademark of his teams.

Selvig was also the recipient of Montana's top athletic award, the Grizzly Cup, that year. He was later inducted into the Grizzly Basketball Hall of Fame during a 26-4 campaign in 1982-83.

After receiving his bachelor's degree in HPE in 1974, Selvig was appointed coach of the Montana freshmen team along with Kevin Rocheleau, who would later marry Selvig's long-time assistant coach and former point guard, Annette Whitaker.

A year later, Selvig turned to the high school ranks, coaching the girls' basketball team at Plentywood High School from 1975-78, compiling a 38-24 record.

Returning to his alma mater in 1978 as the fourth head coach of the women's basketball team, Selvig would bring stability, success and loyalty to the program. UM's inaugural season was the 1974-75 campaign, but the Lady Griz had three coaches in four years. Looking for both success and stability, athletic director Harley Lewis hired Selvig to lead the program into the 80s. Lewis likely had no idea Selvig would also lead the program in the 21st century.



Head coach Robin Selvig, left, receives a number of gifts commemorating his 500th victory as the Lady Griz mentor during the 1999-2000 season.

COACHING STAFF

In his first year at the helm (1978-79), Selvig's team posted a 13-13 record. In his second year (1979-80), the Lady Griz posted a 19-10 record, and the wins continued to pile up over the years.

Selvig has had tremendous success with the Lady Griz. He is the all-time winningest coach in Montana history. Selvig enters the 2001-02 season ranked as the fourth-winningest coach of all-time, according to percentage (.789), behind Louisiana Tech's Leon Barmore, Tennessee's Pat Summitt and Connecticut's Geno Auriemma. He has averaged 23.3 wins per season since his arrival.

Selvig has taken his teams to 16 postseason tournaments, including 14 NCAA Championships. Montana advanced to the 1984 West Region semifinals and has advanced to the second round seven times.

Montana has dominated the Big Sky Conference since its inception in 1982. The Lady Griz's record is 251-31 (.890) against conference foes during the regular season and 34-5 (.872) in league tournaments. Selvig has won 89 percent (285-36) of his games against Big Sky opponents, and his teams have gone undefeated in conference action six times since the 1986-87 season. The Lady Griz went 16-0 in league play for three consecutive seasons from 1988-91, then repeated that feat in 1996-97.

Selvig has guided his teams to 15 regular-season titles and 14 tournament titles in 19 years.

His talent and work ethic have earned him numerous awards. Selvig has been chosen the Big Sky/Mountain West Coach of the Year 13 times and the NCAA Division I District 7 Coach of



Head coach Robin Selvig and the Lady Griz celebrate his 500th career win, a 66-64 decision over Boise State on Jan. 2, 2000.

the Year nine times. In addition, he was also one of three finalists for the 1991 NCAA Division I National Coach of the Year. In February 2001 Selvig was inducted into The University of Montana Athletic Hall of Fame.

And one thing has remained constant, defense. Every year Montana is ranked among the nation's top 10 teams in the defensive statistical categories. The Lady Griz have been ranked among the top three defensive teams five times in the past seven years. UM also was third in scoring defense during the 1999-2000 season.

Winningest Active NCAA Division I Women's Basketball Coaches

By Winning Percentage

Name	Years	Record	Pct.
1. Leon Barmore, Louisiana Tech	19	551-82	.870
2. Pat Summitt, Tennessee	27	759-153	.832
3. Geno Auriemma, Connecticut	16	425-98	.812
4. Robin Selvig, Montana	23	536-148	.783
5. Andy Landers, Georgia	22	545-158	.775
6. Tara VanDerveer, Stanford	22	516-153	.771
7. Marsha Sharp, Texas Tech.	19	458-141	.764
8. C. Vivian Stringer, Rutgers	29	644-199	.763
9. Jody Conradt, Texas	32	766-248	.755
10. Joe Ciampi, Auburn	24	546-180	.752
11. Bill Fennelly, Iowa St.	13	304-103	.746
12. Rene Portland, Penn St.	25	572-195	.745
13. Joe McKeown, Geo. Washington	15	340-121	.737
14. Lisa Stockton, Tulane	10	224-80	.736
15. Debbie Ryan, Virginia	24	544-197	.734
16. Jerry Finkbeiner, Oral Roberts	11	255-93	.732
17. Wendy Larry, Old Dominion	17	379-140	.730
18. Joan Bonvicini, Arizona	22	504-188	.728
19. Gail Goesten Kors, Duke	9	206-78	.725
20. Gary Blair, Arkansas	16	366-140	.723

(min. 5 years as major-college head coach)

By Victories

Name	Years	Wins
1. Jody Conradt, Texas	32	766
2. Pat Summitt, Tennessee	27	759
3. C. Vivian Stringer, Rutgers	29	644
4. Sue Gunter, LSU	31	633
5. Kay Yow, North Carolina St.	30	611
6. Theresa Greutz, Illinois	27	577
7. Sylvia Hatchell, North Carolina St.	26	576
8. Rene Portland, Penn State	25	572
9. Mike Granelli, St. Peter's	29	553
10. Leon Barmore, Louisiana Tech	19	551
11. Joe Ciampi, Auburn	24	546
12. Andy Landers, Georgia	22	545
13. Debbie Ryan, Virginia	24	544
14. Robin Selvig, Montana	23	536
15. Marian Washington, Kansas	28	535
16. Tara VanDerveer, Stanford	22	516
17. Joan Bonvicini, Arizona	22	504
18. Cindy Russo, Florida Int'l	24	499
19. Carol Hammerle, Northern Illinois	28	488
20. Chris Weller, Maryland	26	486

COACHING STAFF

The Lady Griz led the nation in field-goal percentage defense (.333) in the 1995-96 season. UM set the NCAA Division I record (.317) in that category in the 1992-93 campaign and kept that ranking for several seasons.

Selvig's success on the court has carried over into the grandstands. Montana has been consistently ranked among the top programs in the country in attendance since 1984. The Lady Griz were ranked 16th nationally for the 1997-98 season after finishing in the top 15 for 13-straight seasons. The team's return to the renovated Adams Center and Dahlberg Arena in 1999-2000 has put Montana once again among the nation's top schools in attendance. Last season, the Lady Griz averaged 3,449 fans, which ranked the team among the top 30 programs in the nation. When Selvig began coaching at UM, Montana averaged just over 200 fans per home game.

Selvig has served on several NCAA committees and is a member of the Women's Basketball Coaches' Association.

Outside of Grizzly Athletics, Selvig has served as the Director of the Montana Special Olympics and has been a spokesperson for Missoula Youth Homes.

A native of Outlook, Selvig comes from a family of eight children. His brother, Doug, was a four-year letterwinner for the Grizzlies' men's basketball team from 1981-84, and currently coaches at Glendive High School. A sister, Sandy (Sullivan), played for the Lady Griz from 1978-81.

Selvig is married to the former Janie Hagan, originally from Redstone. They have two sons, Jeff and Dan.

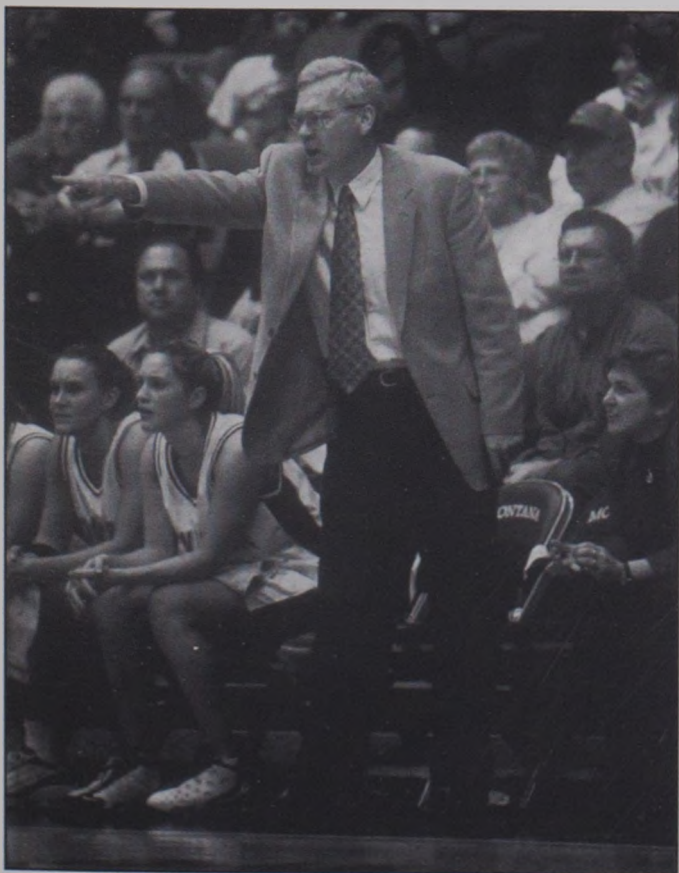

Head coach Robin Selvig ranks fourth among active Division I coaches in terms of winning percentage.

Selvig's Streak of Success

REGULAR SEASON

<u>Year</u>	<u>Record</u>	<u>BSC</u>	<u>BSC Finish</u>
1978-79	13-13	na	na
1979-80	19-10	na	na
1980-81	22-8	na	na
1981-82	22-5	na	na
1982-83	26-4	13-1	First Place
1983-84	26-4	14-0	First Place
1984-85	22-10	11-3	Second Place
1985-86	27-4	13-1	First Place
1986-87	26-5	12-0	Second Place
1987-88	28-2	15-1	First Place
1988-89	27-4	16-0	First Place
1989-90	27-3	16-0	First Place
1990-91	26-4	16-0	First Place
1991-92	23-7	13-3	First Place
1992-93	23-5	13-1	Second Place
1993-94	25-5	12-2	First Place
1994-95	26-7	12-2	First Place
1995-96	24-5	13-1	First Place
1996-97	25-4	16-0	First Place
1997-98	24-6	15-1	First Place
1998-99	12-16	7-9	Fifth Place
1999-2000	22-8	13-3	First Place
2000-01	21-9	11-5	Second Place
536-148		251-33	14 Titles

POSTSEASON PERFORMANCES

<u>Year</u>	<u>Big Sky</u>	<u>NCAA</u>
1978-79	(NWBL)	—
1979-80	(NWBL)	—
1980-81	(NWBL)	—
1981-82	(AIAW)	—
1982-83	2-0	0-1
1983-84	2-0	1-1
1984-85	1-1	0-2 (WNIT)
1985-86	2-0	1-1
1986-87	1-1	1-2 (WNIT)
1987-88	2-0	0-1
1988-89	2-0	1-1
1989-90	2-0	0-1
1990-91	2-0	0-1
1991-92	2-0	1-1
1992-93	1-1	—
1993-94	2-0	1-1
1994-95	2-0	1-1
1995-96	2-0	0-1
1996-97	2-0	0-1
1997-98	2-0	0-1
1998-99	1-1	—
1999-2000	2-0	1-1
2000-01	2-1	—
34-5		6-14

COACHING STAFF



Annette Rocheleau, Assistant Coach

One of the most experienced assistant coaches in the country, Annette (Whitaker) Rocheleau enters her 21st season as Robin Selvig's top assistant. She has helped bring the Lady Griz program into national prominence through her primary responsibilities of recruiting, game strategy, conditioning, scouting, and

travel arrangements.

Formerly Annette Whitaker, she first came to Montana as a walk-on. She made the team and became the starting point guard and team captain that first season. Rocheleau was also the team captain as a senior and was the team's "Most Inspirational" player. In her two seasons, she recorded 132 assists.

After completing her playing days, Rocheleau turned her attention to coaching, directing the Lady Griz junior varsity team for the 1981-82 and 1982-83 seasons. She was appointed Montana's first full-time assistant coach in September 1983, and the Lady Griz have become one of the nation's top teams.

She transferred to Montana from Wenatchee Valley Junior College. Rocheleau, and fellow teammate Jill Greenfield, led Wenatchee Valley to two state junior college championship titles. She also was a team captain.

A 1977 graduate of Cashmere (Wash.) High School, she was a four-year letterwinner in both basketball and tennis from 1974 to 1977. She received her bachelor's degree from UM in health and physical education in 1982.

An outstanding golfer, Rocheleau served as the assistant golf coach from 1992-94, the first two seasons of collegiate women's golf at UM.

She is a member of the WBCA Coach of the Year committee. She also served as the assistant director of the Montana Special Olympics in both 1990 and 1991.

She is married to Kevin Rocheleau, a former Grizzly basketball player. They have three sons, Beau, Brian and Ty, and a daughter Trae.

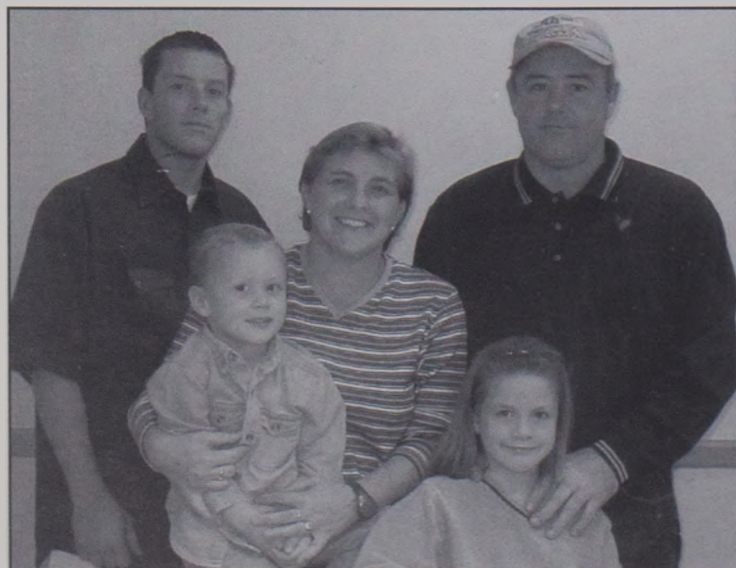

Shannon Cate-Schweyen, Assistant Coach

Shannon Cate-Schweyen is in her 10th season as a full-time assistant coach under mentor Robin Selvig. She joined the UM coaching staff as a student assistant in 1992 and was appointed to a full-time position in 1993. Her primary responsibility is recruiting, but she also assists with conditioning, game strategy, scout-

ing and public relations.

The Big Sky Conference's first-and-only Kodak First Team All-American, Schweyen led the Lady Griz to a 103-18 overall record. She was a three-time all-region pick, a two-time Big Sky MVP, a three-time Big Sky tournament MVP and a three-time Lady Griz MVP. She was also a four-time Big Sky all-academic pick.

Probably the Big Sky's most prolific player, Schweyen left the court as the league's all-time leading scorer among both men and women with 2,172 career points.

She still owns 12 school records and nine Big Sky Conference records, averaging 18.7 points, 7.6 rebounds and 3.6 assists per game over the course of four years and was consistently ranked among the NCAA Division I leaders in scoring, field-goal percentage and free-throw percentage during her playing days.

Schweyen was a three-time state tournament MVP for her Billings Central prep team. She was also the Montana *USA Today* Player of the Year in 1988.

She spent a short period of time playing basketball for a Spanish national team following college but returned after a shoulder injury. She dislocated her shoulder seven times during her senior season, requiring two surgeries.

Her No. 21 jersey was retired following her collegiate career. It now hangs in the southwest corner of the upper concourse in the Adams Center.

She received a bachelor's degree in business administration in 1993. She is married to Brian Schweyen, a former Big Sky all-conference decathlete from Montana State. He is an assistant track and field coach for the Grizzlies. Shannon and Brian have two daughters, Jordyn and Shelby.

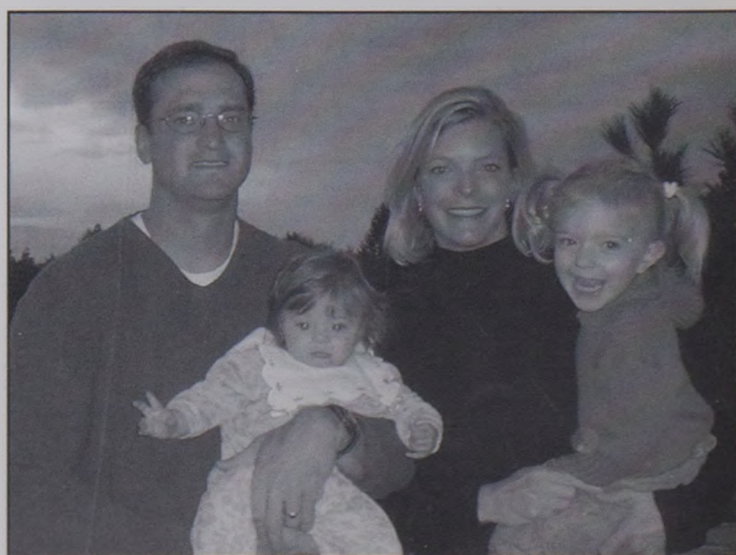

COACHING STAFF



Trish Duce, Assistant Coach

Trish (Olson) Duce is in her eighth year as an assistant coach under Robin Selvig. She is primarily responsible for computer support and administration. However, Duce also wears another hat, serving as part of the group responsible for the athletic department's official web site, www.montanagrizzlies.com

Duce had a successful basketball career with the Lady Griz, despite being plagued by broken bones in her right foot. The former Trish Olson came to UM from Missoula's Big Sky High School in 1989 and played in 28 games as a true freshman. She started in 29 games as a sophomore and was a Big Sky Conference all-tournament selection after leading the Lady Griz to a 77-49 victory over Montana State in the championship game.

In 1991-92, she broke a bone in her foot and was granted a medical redshirt season after competing in only three games. The following season she missed nine games due to another broken bone in her foot. However, she was named to the Western States Showdown all-tournament team after tallying a school-record eight blocks against Western Carolina, a record that still



stands. As a fifth-year senior in 1993-94, Duce started 24 games and finished her career ranked 11th with 89 blocked shots.

Duce received her bachelor's degree in mathematics in 1993 and her master's degree in computer science in 1995. She was a four-time Big Sky all-academic selection during her career.

She is married to Kirk Duce, a former Grizzly football kicker who still holds the career scoring record (298 career points). They have a daughter Lexi and a son River.

Lady Griz Coaching Family Tree

Here's a list of individuals who played for the Lady Griz under head coach Robin Selvig and went on to coach at the high school and collegiate levels.

<u>Individual (Years Played)</u>	<u>School</u>
#Joy Anderson (1989-93)	Hellgate High School
#Vicki Austin (1988-90)	Univ. of Montana / Hellgate HS
Marietta Bahnmitter (1988-90)	Winifred High School
Shannon Cate (1988-92)	Univ. of Montana
Linda Cummings (1996-01)	Plentywood High School
Linda Deden-Smith (1976-80)	Sentinel High School
#Julie Epperly (1988-91)	Hellgate High School
#Sue Habbe (1980-83)	Lewiston High School
Jodi Hinrichs (1991-95)	Simms High School
Greta Koss (1992-97)	Billings West High School
Kristy Langton-Schlimgen (1990-95)	Florence High School
Marti Liebenguth (1984-88)	Big Sky High School
Anita Novak (1981-85)	Glendive High School
Trish Olson (1989-94)	Univ. of Montana
Karyn Ridgeway (1985-88)	Montana State-Billings
#Cathy St. John (1979-83)	Colstrip High School
#April Sather (1992-96)	Big Sky High School
#Sandy Selvig (1978-81)	Circle HS / Sidney HS
#Dawn Siliker (1984-88)	Sentinel High School
#Skyla Sisco (1993-98)	Big Sky High School
Natalie Streeter (1983-87)	Hellgate High School
Annette Whitaker (1979-81)	Univ. of Montana
#Margaret Williams (1982-87)	Sandpoint High School



The 2001-02 University of Montana women's basketball coaching staff. From left, Trish Duce, Robin Selvig, Annette Rocheleau and Shannon Cate-Schweyen. The staff has a combined 59 years of coaching experience with the Lady Griz.



Tamara Marko
Student Manager

2001-02 LADY GRIZ SEASON OUTLOOK

Heading into the 2001-02 season, University of Montana head women's basketball coach Robin Selvig knows his team has all the pieces for a successful season. What he doesn't know is just how the pieces will fit together.

Gone from last year's 21-9 team are three-time All-Big Sky Conference selections Lauren Cooper and Linda Cummings. The duo, who finished their careers ranked among the school's top 10 all-time scorers, were Montana's go-to players a year ago. They led the team in scoring and rebounding, combining for over 27 points and 13 rebounds per game.

Replacing that type of production won't fall upon the shoulders of two individuals. Instead it will be spread out among a roster that features eight returning letterwinners, three returning starters and several talented newcomers.

"I'm excited about this team," said Selvig, who enters his 24th season at the UM helm. "There are several interesting questions that need to be answered. We have a lot of new kids in the program, and there is going to be a lot of competition for playing time and starting jobs. It will be interesting to watch this team develop and find out what roles everyone ends up being asked to play.

"We have five seniors who we expect to get stability and leadership from, and we have five new players," added Selvig. "It's a nice blend of experience and youth. But I anticipate some of the younger kids playing this year."

With so much talent and potential on the roster, Selvig said he hopes that can translate into a balanced lineup where one or two individuals aren't counted on to carry a majority of the workload.

"I hope we have a chance to be a deep team," Selvig said. "Early in the year we will be looking at several different combinations, but by the time we get to conference play, hopefully we will have some roles defined."

Montana returns its entire starting backcourt in senior **Cheryl Keller** and sophomore **Brooklynn Lorenzen**. Keller is the team veteran, entering her third season in the starting lineup. She also is the team's top returning scorer after averaging 9.6 points per game during her junior campaign. One of the top shooters

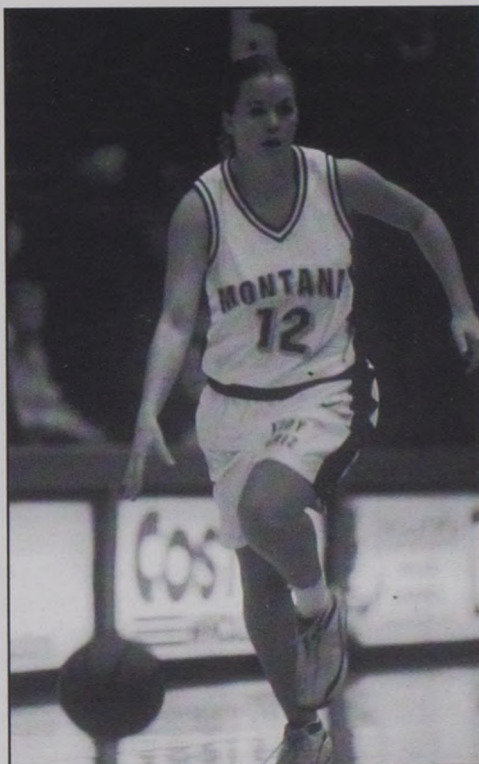

Senior guard Cheryl Keller

in the Big Sky Conference, she made 42 percent (36 of 85) of her 3-point field goals and 84 percent (42 of 50) of her free throw attempts last year. But her talent extends to the defensive end of the court as well. She led the team with 52 steals and was named the team's Defensive Player of the Year for the third straight season.

"We are expecting some great leadership and contributions from Cheryl," Selvig said. "We need her leadership at both ends of the floor. With so many young players on the team, they'll look to her to set the tone."

Selvig will look to Lorenzen to direct the Lady Griz offense. She started all 30 games last year as a true freshman and recorded a team-high 120 assists while averaging 4.2 points per game.

"She had an outstanding season last year," Selvig said of his

court general. "She was as good as you could hope for as a freshman in terms of understanding the offense and handling the ball. As the year went along she improved defensively quite a bit."

Junior **LeAnn Montes** backs up Lorenzen. Filling that same role last year, Montes averaged just over 3 points per game and was second to Lorenzen with 80 assists. Selvig indicated that Montes has improved over the offseason and could push Lorenzen for more minutes.

Selvig also said he hopes to see more scoring from his point guards this season. He said Montes didn't shoot the ball as well as she is capable of last season, and that Lorenzen should look for her shot more with a year of experience under her belt.

Other players who could also see playing time this season at the point include sophomore **Cami Schenk** and freshmen **Lynsey Monaco** and **Aimee Montes**, LeAnn's younger sister.

Schenk, Monaco and senior **Amy Phillips** are among the players who will also battle for action at shooting guard.

Versatile junior **Julie Deming** will contend for a starting job this year after averaging 6.4 points and 3.0 rebounds per

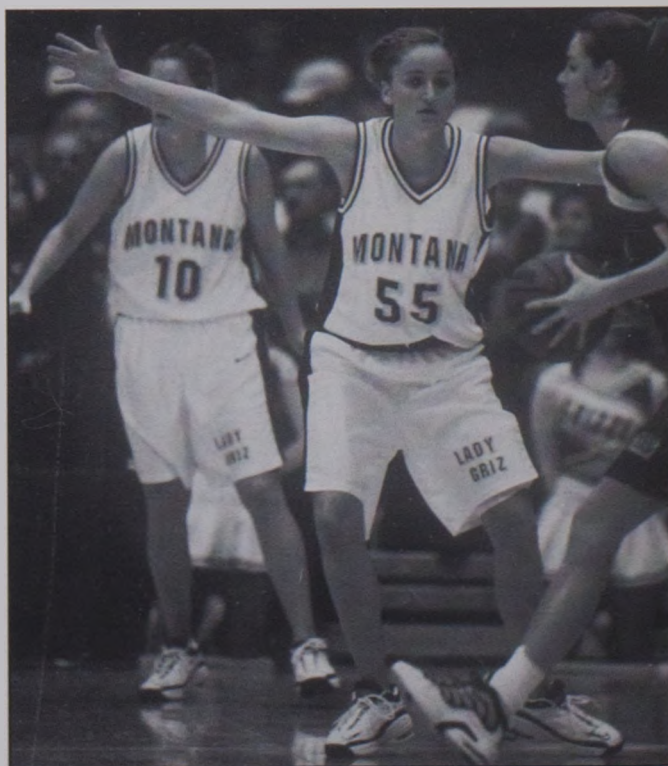

Junior forward Julie Deming

2001-02 LADY GRIZ SEASON OUTLOOK



Sophomore guard Brooklynn Lorenzen

game off the bench last season. At 5-foot-10, she provides good size on the perimeter. Her athletic ability and shooting touch could also enable her to see some time at shooting guard.

"We are looking for good things from Julie this year," Selvig said. "She should be playing more minutes. She's had a big role for us in the past, and she should have an even bigger role this season."

Senior **Simarron Schildt** should see her role expand in 2001-02 as well. A former Big Sky Conference Outstanding Sixth Player, Schildt averaged 6.5 points and 5.7 rebounds last season. She was also fourth on the team with 20 3-pointers. That mixture of strong rebounding and outside shooting will make her valuable at both forward positions.

Phillips and freshman **Juliann Keller**, Cheryl's younger sister, will vie for playing time at small forward. The younger Keller was Montana's *USA Today*/Gatorade Player of the Year last year.

Another senior, **Laura Valley**, will move to power forward this year after starting all 30 games at center a year ago. She averaged 8.2 points and 4.7 rebounds from that spot. Valley will battle Schildt for the starting job, while freshman **Jody McLeod** could also see some action.

With Valley making the transition to power forward, it opens the door for a freshman to start at center. Redshirt freshman **Crystal Baird** will battle incoming freshman **Hollie Tyler** for the starting job early in the season. Tyler was the *USA Today*/Gatorade Player of the Year for the state of Idaho last year. Senior **Jamie Fariss** will also figure into the mix, but she will miss the first few weeks of the season recovering from a severely sprained ankle. Fariss gave the Lady Griz some valuable minutes off the bench last year, but injuries have limited her playing time throughout her career.

"One area we want to be better at is rebounding," Selvig said. "If someone can get a rebound, she will find time on the court. We feel good that we have some strong inside post players."

The 2001-02 schedule will test the Lady Griz throughout the season. The team opens the season at the Texas-Pan American Lady Bronc Classic against Southeast Missouri State. Montana will face either Texas-Pan American or Arkansas-Little Rock in the consolation or championship game.

In December UM will participate in the Mississippi State Classic where the Lady Griz will play Houston in the opening round and either Mississippi State or Jacksonville State on the second night.

Montana's home schedule features a pair of games against nationally-prominent programs. The Lady Griz entertain Western Kentucky on Nov. 24 and Utah on Dec. 21. UM defeated Western Kentucky 74-65 on the road a year ago, but the Lady Hilltoppers rebounded to finish with a 19-14 record. WKU qualified for the Women's National Invitation Tournament (WNIT) where the Lady Hilltoppers advanced to the quarterfinals. Utah, 28-4 in 2000-01, defeated Montana last season in Salt Lake, and advanced to the Sweet 16 of the NCAA Tournament.

In mid-December Montana will play two intrastate games against Western Montana and Montana State-Billings.

The Lady Griz Holiday Classic features one of its strongest fields with Provi-

dence College, St. Louis University and Idaho standing in the way of Montana's 19th Classic title in 22 years.

Montana's non-conference road schedule isn't easy either. The Lady Griz will travel to Washington State, Portland and Gonzaga.

The Big Sky Conference shapes up to be a wide open race with several teams, including the Lady Griz, having legitimate title chances. Defending champion Idaho State returns last year's Player of the Year, Mandi Carver, while Weber State returns a majority of players from a team that came within a point of upsetting Idaho State in the semifinals of the conference tournament.

Montana State, which tied Montana for second place last year, returns a strong nucleus, as do Northern Arizona and Eastern Washington.

Selvig said he anticipates Portland State and Sacramento State to be much improved over last season after being decimated by injuries last year.

"I think it's a pick 'em," Selvig said of the conference race. "There are a lot of reasons for a lot teams to believe they can win the conference."

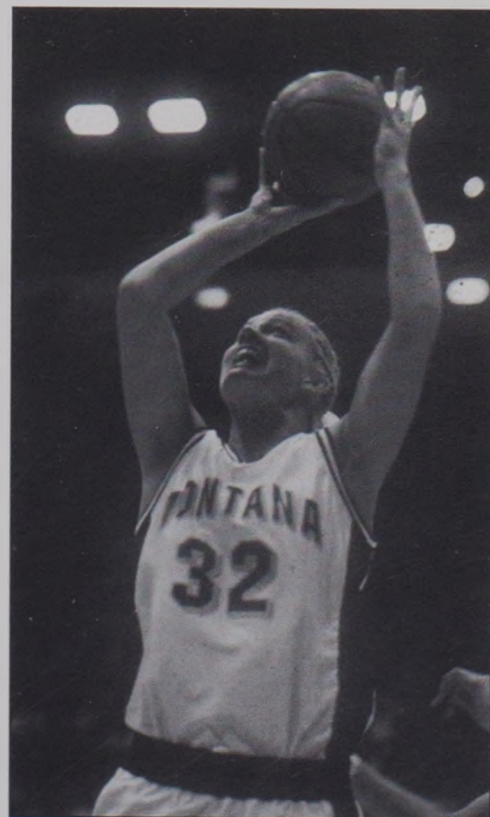

Senior forward Laura Valley

2001-02 MONTANA LADY GRIZ ROSTERS

Pronunciation Guide

Crystal Baird sounds like bear
 Julie Deming Dem-ming
 Jamie Fariss Fair-iss
 Juliann Keller like Julie Ann
 LeAnn & Aimee Montes Mahn-tez
 Cami Schenk Cam-mee
 Simarron Schildt Sim-uh-rah-n
 Annette Rocheleau Rawsh-loh
 Shannon Cate-Schweyen Schwayne

Roster Breakdowns

By Class

Seniors (5)

Jamie Fariss
 Cheryl Keller
 Amy Phillips
 Simarron Schildt
 Laura Valley

Juniors (2)

Julie Deming
 LeAnn Montes

Sophomores (3)

Jill Henkel
 Brooklynn Lorenzen
 Cami Schenk

Freshmen (6)

Crystal Baird
 Juliann Keller
 Jody McLeod
 Lynsey Monaco
 Aimee Montes
 Hollie Tyler

By State

California (1)

Crystal Baird

Idaho (1)

Hollie Tyler

Montana (8)

Jill Henkel
 Cheryl Keller
 Juliann Keller
 Lynsey Monaco
 Aimee Montes
 LeAnn Montes
 Cami Schenk
 Simarron Schildt

Oregon (4)

Julie Deming
 Brooklynn Lorenzen
 Jody McLeod
 Laura Valley

Washington (1)

Jamie Fariss

Wyoming (1)

Amy Phillips



Front Row (l to r): Cheryl Keller, Amy Phillips, Aimee Montes, Julie Deming, Lynsey Monaco, Cami Schenk, LeAnn Montes and Brooklynn Lorenzen. **Back Row (l to r):** Student manager Tamara Marko, assistant coach Annette Rocheleau, head coach Robin Selvig, Juliann Keller, Simarron Schildt, Laura Valley, Jamie Fariss, Crystal Baird, Hollie Tyler, Jody McLeod, Jill Henkel, assistant coach Shannon Cate-Schweyen, assistant coach Trish Duce and athletic trainer Jennifer Mason.

Lady Griz Numerical Roster

No.	Name	Pos.	Ht.	Yr.	Hometown/ Previous School
3	Amy Phillips	G	5-10	Sr.	Casper, Wyo./Kelly Walsh HS
10	Lynsey Monaco	G	5-10	Fr.	Dillon, Mont./Beaverhead HS
12	Cheryl Keller	G	5-8	Sr.	Turner, Mont./Malta HS
15	Jamie Fariss	C	6-3	Sr.	Langley, Wash./South Whidbey HS
22	Juliann Keller	G	5-10	Fr.	Turner, Mont./Malta HS
23	Brooklynn Lorenzen	G	5-5	So.	Corvallis, Ore./Crescent Valley HS
24	LeAnn Montes	G	5-8	Jr.	Box Elder, Mont./Box Elder HS
25	Aimee Montes	G	5-8	Fr.	Great Falls, Mont./Great Falls HS
30	Jill Henkel	G	5-10	So.	Missoula, Mont./Sentinel HS
32	Laura Valley	F	6-3	Sr.	Tigard, Ore./Tigard HS
33	Jody McLeod	F	6-0	Fr.	Prospect, Ore./Crater HS
43	Simarron Schildt	F	6-0	Sr.	East Glacier, Mont./Browning HS
45	Crystal Baird	C	6-4	Fr.	Chino, Calif./Don Lugo HS
50	Hollie Tyler	C	6-3	Fr.	Leadore, Idaho/Leadore HS
51	Cami Schenk	G	5-9	So.	Fairfield, Mont./Fairfield HS
55	Julie Deming	F	5-10	Jr.	Portland, Ore./Westview HS

Head Coach: Robin Selvig (Montana, 1974), 24th season

Assistant Coach: Annette Rocheleau (Montana, 1982), 21st season

Assistant Coach: Shannon Cate-Schweyen (Montana, 1993), 10th season

Assistant Coach: Trish Duce (Montana, 1993), 8th season



JAMIE FARISS

#15

6-3, Sr. • Center • Langley, Wash. (S. Whidbey HS)

Fariss at a Glance

Favorite Color: Brown

Favorite Food: Halibut tacos

Favorite Missoula Restaurant: Food For Thought

Favorite TV Show: Travel Channel

Dream Vacation Location: Indonesia

Why I chose Montana: Its strong basketball program and the coaching staff

Favorite Lady Griz Memory: Playing in the NCAA Tournament in Athens, Georgia

What I Like Most About Coach Selvig: His sense of humor

Funniest Thing I Have Heard Coach Selvig Say: "You're not a shooter, you're a hooker."

Something Nobody Knows About You: I can say the 50 states in alphabetical order

What I like most about Missoula: The outdoors and it is a college town.

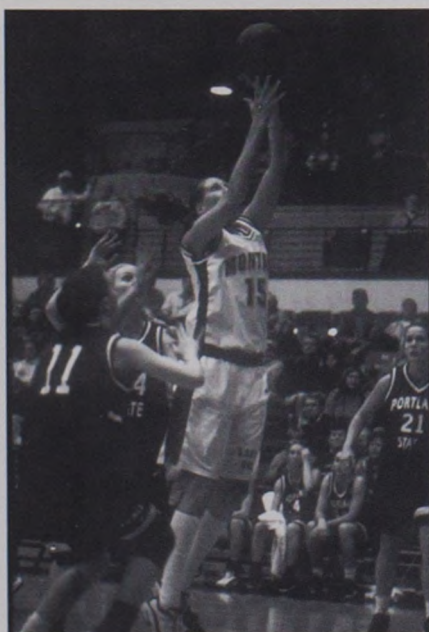

A scoring threat on the block ... A physical presence on the defensive end ... One of the team's top shot blockers ... Will miss the early portion of the season recovering from a sprained ankle.

2000-01: Averaged 7 minutes in 21 games played ... Twice scored in double figures ... Scored career-high 11 points and grabbed career-high nine rebounds vs. Robert Morris ... Matched career high with 11 points, along with 7 rebounds against Sacramento State ... Blocked four shots in 13 minutes against Portland State.

1999-2000: Appeared in 13 games ... Blocked a career-high three shots in seven minutes of play against Central Connecticut (12-28) ... Snared five rebounds against Carroll (12-5) ... Scored four points against Sacramento State (2-24) to go with first steal of the season.

1998-99: Posted strong back-to-back performances against Eastern Washington (1-24) and Cal State Sacramento (1-27) ... Scored eight points in each and snared four rebounds against Eastern Washington ... Appeared in 18 games.

1997-98: Sat out the season as a redshirt ... Underwent surgery to repair a torn ACL.

High School: A four-year letterwinner in both basketball and volleyball at South Whidbey High School ... Also earned three letters in softball ... A four-year starter and four-year all-conference player ... Averaged 14.3 points, 12.1 rebounds, 7.5 blocks and 2.9 steals per game as a junior ... Played in eight games as a senior before suffering season-ending knee injury ... Twice her team's MVP in basketball ... In volleyball, team won the WesCo AA conference title and the district title four times, taking third in state as a sophomore ... Played left field and first base in softball.

Personal: Daughter of Georgia Fariss and Jerry McCune and Chris Fariss ... Born on Nov. 24, 1978 ... Has a sister, Mary McCune.

Fariss's Career Highs

Points: 11, Robert Morris (12/29/00)

11, Sacramento State (2/8/01)

Rebounds: 9, Robert Morris (12/29/00)

Blocks: 4, Portland State (2/1/01)

Assists: 1, three times, last set vs. Portland State (1/27/00)

Fariss's Career Statistics

LARRY'S CAREER STATISTICS																							
SEASON	GP-GS	MIN	/---TOTAL---			/3-POINTERS/			FT	FTA	PCT	/-----REBOUNDS-----/				PF-DQ	A	TO	BLK	ST	PTS	AVG	
			FG	FGA	PCT	FG	FGA	PCT				OFF	DEF	TOT	AVG								
1998-99	18- 0	109	21	37	.568	0	0	.000	9	16	.563	12	10	22	1.2	17-	0	2	7	3	2	51	2.8
1999-2000	13- 0	71	8	24	.333	0	0	.000	2	3	.667	7	16	23	1.8	7-	0	1	3	8	2	18	1.4
2000-01	21- 0	149	21	53	.369	0	2	.000	15	22	.682	11	35	46	2.2	27-	0	0	10	17	5	57	2.7
TOTALS	52- 0	329	50	114	.439	0	2	.000	26	41	.634	30	61	91	1.8	51-	0	3	20	28	9	126	2.4



CHERYL KELLER

#12

5-8, Sr. • Guard • Turner, Mont. (Malta HS)

Keller at a Glance

Career Goals: To be successful in the world of business
Favorite Color: Pink
Favorite Food: Spaghetti
Favorite Missoula Restaurant: Montana Jacks, The Depot
Favorite TV Show: The Real World
Favorite Movie: Miss Congeniality
Favorite Athlete: Juliann Keller
Why I chose Montana: The location and all the things to do
What I like most about Missoula: The people
If I Had a Million Dollars, I Would: Share it with my family
Favorite Lady Griz Basketball Memory: Winning the Big Sky Conference championship
What I Like Most About Coach Selvig: His sense of humor
Funniest Thing I Have Heard Coach Selvig Say: "Jamie, you're not a shooter, you're a hooker."



Steady performer on offense and defense ... Top returning scorer from last year's team ... Ranks fifth on UM charts for career free throw percentage (79.4), seventh in career 3-point percentage (35.5) and 18th in steals (124) ... Fifth player to join the Lady Griz from the very successful Malta program.

2000-01: Started 29 games of 30 games ... Team leader in steals (52), second in 3-pointers (36) and free throw percentage (84.0) ... 15 double-figure scoring games ... Four times made three 3-pointers in a game ... Scored career-high 21 points against Montana State-Billings (12/19/00) ... Had 19 points and career-high five steals at Western Kentucky (11/26/00).

1999-2000: Started 29 of 30 contests ... Scored 10 or more points four times ... Snared five or more rebounds 11 times ... Ranked second on the squad in steals and fourth in rebounds ... Opened season by making 15 of first 16 foul shots ... Scored Montana's first eight points in Big Sky Conference Tournament semifinal win over Weber State ... Had game-high 15 points in NCAA tournament game against Georgia.

1998-99: Scored 13 points in collegiate debut (11-15 vs. Gonzaga) ... Made her first career start against Oregon State (12-3) ... Scored 10 or more points five times ... Led team with 31 steals ... Was third with 50 assists ... Squad's third-leading scorer (6.4 ppg) and rebounder (5.3 rpg) ... Shared team's Outstanding Defensive Player honor with Allison Gardner.

High School: Led Malta High School to the 1995 and 1997 Class B state titles ... A four-time all-state selection, earning first team honors three times ... Was the MVP of the 1997 state tournament ... State's Miss Basketball ... Averaged 17 points, five assists, and five rebounds per game as a senior ... Was a standout track athlete as well ... Led Malta to the state title as a senior ... State runner-up in the javelin ... Ran legs on the 400-meter and mile relay teams ... An eight-time academic all-state selection ... Graduated with a perfect 4.0 grade-point average.

Personal: Daughter of Gerald and Shirley Keller ... Born on March 10, 1980 ... Major is business finance ... Three of her brothers, Bill, Raymond and Russ, played collegiate basketball ... Another brother, Kevin, was on the rodeo team at MSU-Northern ... Her sister Juliann is a freshman on this year's team.

Keller's Career Highs

Points: 21, Montana State-Billings (12/19/00)
Rebounds: 10, Eastern Washington (1/24/00)
Assists: 8, Eastern Washington (3/8/01)
Steals: 5, Western Kentucky (11/26/00)
 5, Sacramento State (3/1/01)

Keller's Career Statistics

SEASON	GP-GS	MIN	/-----TOTAL-----/			/3-POINTERS/			FT	FTA	PCT	/-----REBOUNDS-----/				PF-DQ	A	TO	BLK	ST	PTS	AVG	
			FG	FGA	PCT	FG	FGA	PCT				OFF	DEF	TOT	AVG								
1998-99	26-21	748	52	173	.301	23	65	.354	39	58	.672	58	80	138	5.3	60-	1	50	52	2	31	166	6.4
1999-2000	30-29	727	62	159	.390	16	61	.262	50	57	.877	55	59	114	3.8	40-	0	35	38	0	41	190	6.3
2000-01	29-29	783	100	236	.424	36	85	.424	42	50	.840	37	69	106	3.7	57-	0	50	33	0	52	278	9.2
TOTALS	85-79	2258	214	568	.377	75	211	.355	131	165	.794	150	208	358	4.2	157-	1	135	123	2	124	634	7.5

2001-02 PLAYER PROFILES



AMY PHILLIPS

#3

5-10, Sr. • Guard • Casper, Wyo. (Kelly Walsh HS)

Phillips at a Glance

Favorite Color: Blue
Favorite Food: Spaghetti and corn mixed together
Favorite Missoula Restaurant: The Depot
Favorite TV Show: Politically Incorrect
Favorite Movie: Shawshank Redemption
Favorite Athletes: Cheryl Keller, Jamie Fariss, Megan Harrington
Favorite Quotes: "Drink Milk"
Most Influential Person in My Life: My parents
Why I chose Montana: The basketball program
What I like most about Missoula: The atmosphere around town and the beautiful landscape
UM Teammate Worth the Price of Admission to Watch Play: Simarron Schildt
Favorite Lady Griz Basketball Memory: Playing in the NCAA Tournament in Athens, Georgia



Has been a valuable reserve at both guard spots ... Can shoot the 3-point field goal as well as drive and pass.

2000-01: Played in 20 games, including 12 conference games ... Three times scored a season-high 5 points ... Five times played more than 10 minutes in a game, including a season-high 17 minutes vs. Portland State ... Scored at least 1 point in 12 games ... Grabbed at least 1 rebound in 11 games.

1999-2000: Appeared in 25 games ... Hit key baskets during rally against Pacific (12-29) ... Dished out five assists against Idaho State (2-11) ... Posted four other games with two-or-more assists ... Sank a 3-point field goal from half-court to beat halftime buzzer against Cal State Northridge (2-17) ... Provided spark off of the bench against Weber State in Big Sky Conference Tournament semifinal, sinking an early 3-point field goal.

1998-99: Appeared in 26 games, starting against Portland State (2-25) and Eastern Washington (2-27) ... Had career-high six points against Idaho State (2-5) ... Recorded eight games with three or more assists, highlighted by six-assist performance against Sacramento State (2-18) ... Averaged 16.5 minutes per contest.

High School: Led Casper's Kelly Walsh High School to a 20-6 record and a runner-up finish at the Class 4A state tournament ... Averaged 10.7 points, 7.8 assists, 3.7 rebounds, and 3.4 steals per game ... Led the state of Wyoming in assists as junior and senior ... A two-time all-conference and all-state selection ... Voted team's Most Valuable Player as senior ... Also earned all-conference honors in soccer and volleyball.

Personal: Daughter of George and Edith Phillips ... Born on Nov. 19, 1979 ... Major is political science ... Has a brother, Robbie ... Father played football for Iowa Wesleyan.

Phillips's Career Highs

Points: 8, Carroll (12/5/00)
Rebounds: 5, Arkansas (12/30/00)
Assists: 6, Sacramento State (2/18/99)
Steals: 4, Idaho State

Phillips's Career Statistics

SEASON	GP-GS	MIN	/---TOTAL---			/3-POINTERS/			FT	FTA	PCT	/-----REBOUNDS-----/				PF-DQ	A	TO	BLK	ST	PTS	AVG
			FG	FGA	PCT	FG	FGA	PCT				OFF	DEF	TOT	AVG							
1998-99	26- 2	429	18	74	.243	7	36	.194	8	14	.571	11	31	42	1.6	43- 0	45	60	0	10	51	2.0
1999-2000	25- 0	190	14	33	.424	4	14	.286	2	7	.286	7	14	21	0.9	13- 0	25	23	0	3	34	1.4
2000-01	20- 0	132	11	27	.407	4	5	.500	7	8	.875	8	17	25	1.3	11- 0	2	13	0	3	33	1.7
TOTALS	71- 2	751	43	134	.321	15	58	.259	17	29	.586	26	62	88	1.2	67- 0	72	96	0	16	118	1.7



SIMARRON SCHILDT

#43

6-0, Sr. • Forward • E. Glacier, Mont. (Browning HS)

Schildt at a Glance

Career Goals: To have a stable income
Favorite Color: Purple
Favorite Food: Salad
Favorite Missoula Restaurant: The Pasta House
Favorite TV Show: That 70's Show
Favorite Movie: Dirty Dancing
Favorite Actor: Ben Stiller
Favorite Actress: Julia Roberts
What CD(s) I am Listening To: Willie Nelson
Favorite Athlete: LeAnn Montes
Dream Vacation Location: Macchu Picchu
If I Had a Million Dollars, I Would: Travel
Why I chose Montana: The basketball program
Something Nobody Knows About You: I like to eat baby food
What I Like Most About Coach Selvig: His sense of humor



A threat from 3-point field goal range as well as on the offensive boards ... Can play inside as well as outside because of her offensive skills ... Will contend for a starting forward job.

2000-01: Came off the bench in all 30 games ... Scored career-high 16 points vs. Portland (12/3/00) on 7-for-12 shooting from the floor ... Six times made at least 2 3-pointers ... Had at least 5 rebounds in 20 games ... Tallied back-to-back double-doubles against Gonzaga (11 points, 11 rebounds) and Robert Morris (10 points, 11 rebounds).

1999-2000: Appeared in all 30 games ... Named Big Sky Conference's Sixth Player of the Year ... Snared five or more rebounds 10 times ... Scored 10 or more points five times ... Sank both 3-point field goal attempts against Idaho (11-19) and Idaho State (2-11) ... Made a 3-point field goal to start 8-0 run in second half of Big Sky Tournament Championship game ... Finished the game with nine points, including two 3-point field goals.

1998-99: Appeared in all 28 games ... Scored in 23 games ... Recorded five or more rebounds in seven games ... Had career-high 14 points against Eastern Washington (2-27) ... Named to Big Sky all-academic team.

High School: Ranks second on Browning High School's all-time scoring and rebounding lists behind former Lady Griz standout Malia Kipp ... Led Browning to a 22-2 record and the State A title as a junior in 1996 ... As a senior, Browning went 17-6 and finished third at the Central A Divisional tournament ... Averaged 17.1 points, 10.8 rebounds, and 2.8 blocked shots per game as a senior ... Holds career record for blocked shots and single-game records for points, rebounds, and blocked shots ... A three-time all-conference and two-time all-state selection ... Team won 1996 Big Sky State Games championship and the title at the 1997 Treasure State All-Star Classic ... 1998 Class Valedictorian ... Graduated with a perfect 4.0 grade-point average.

Personal: Daughter of Patrick and Roslyn Schildt ... Born on Oct. 8, 1979 ... Major is health and human performance ... Two brothers, Sterling and Spencer, and three sisters, Sienna, Sierra and Shayna ... Father played basketball for Haskell Indian Nations University in Lawrence, Kan., from 1971-73.

Schildt's Career Highs

Points: 16, Portland (12/3/00)
Rebounds: 11, set 3 times, last vs. E. Washington (1/6/01)
Assists: 3, Northern Arizona (1/14/99)
Steals: 3, Brigham Young (12/18/99)
Blocks: 2, set twice, last vs. Robert Morris (12/29/00)

Schildt's Career Statistics

SEASON	GP-GS	MIN	TOTAL			3-POINTERS			FT	FTA	PCT	REBOUNDS					PF-DQ	A	TO	BLK	ST	PTS	AVG
			FG	FGA	PCT	FG	FGA	PCT				OFF	DEF	TOT	AVG								
1998-99	28- 0	425	35	84	.417	10	31	.323	20	40	.500	34	64	98	3.5	22-	0	21	12	3	13	100	3.6
1999-2000	30- 0	491	57	134	.425	15	41	.366	26	39	.667	52	60	112	3.7	28-	0	7	15	7	23	155	5.2
2000-01	30- 0	593	65	178	.365	20	66	.303	46	64	.719	68	102	170	5.7	42-	0	13	26	14	12	196	6.5
TOTALS	88- 0	1509	157	396	.396	45	138	.326	92	143	.643	154	226	380	4.3	92-	0	41	53	24	48	451	5.1

2001-02 PLAYER PROFILES



LAURA VALLEY

#32

6-3, Sr. • Forward • Tigard, Ore. (Tigard HS)

Valley at a Glance

Favorite Color: Pink

Favorite Food: Taco Bell

Favorite Missoula Restaurant: El Cazador

Favorite Actor: Adam Sandler

Favorite Actress: Molly Shannon

What CD(s) I am Listening To: Jay-Z, Ja Rule

Favorite Athlete: Damon Stoudamire

Favorite Quote: "Even if you're on the right track, you'll get run over if you just sit there."

Most Influential Person in My Life: My mom and brother

What I like most about Missoula: The friendly people and beautiful scenery

Something Nobody Knows About You: I love to tap dance

What I Like Most About Coach Selvig: When he tries to crack jokes

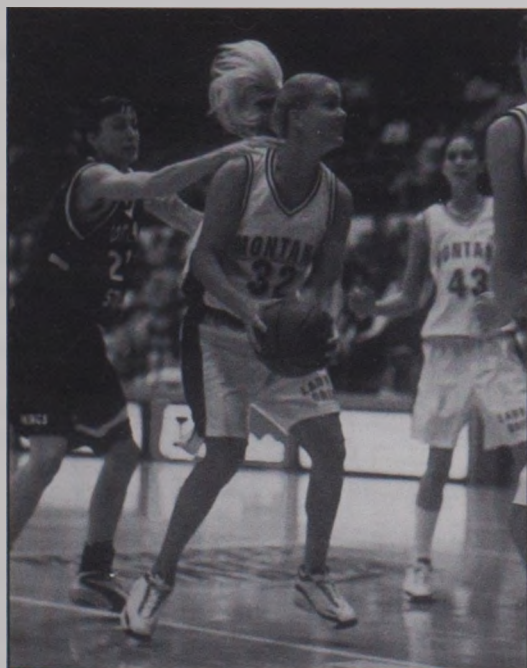

Makes the transition from center to power forward ... Will battle for the starting position ... Very athletic and can run the court well ... One of the team's top shot blockers.

2000-01: Started all 30 games ... Scored in double figures 13 times, averaging 10.7 points per game during that time ... Recorded two double-doubles, vs. Eastern Washington (11 points, 10 rebounds) (2/3/01) and vs. Cal State Northridge (13 points, 10 rebounds) (2/23/01) ... Scored career-high 22 points against Boise State (11/20/00) ... Blocked career-high 5 shots at Western Kentucky (11/26/00) ... In Big Sky Conference games, she tied for 9th in blocked shots (0.94 bpg) and was 8th in field goal percentage (45.0 percent).

1999-2000: Recorded first-ever collegiate "double-double" with 14 points and 14 rebounds against Sacramento State (2-24) in 19 minutes of action ... Also blocked two shots in that contest ... Appeared in all 30 games ... Snared three or more rebounds nine times ... Opened the season by making 15 of first 18 foul shots ... Blocked shots in nine of the first 10 games and in the last three regular-season contests.

1998-99: Appeared in 27 games and started the first 16 ... Started season strong, recording 11 points and eight rebounds against Gonzaga (11-15) ... Led team with 23 blocked shots ... Ranked fourth on squad in scoring and rebounding ... Scored 10 or more points four times ... Snared five or more rebounds 12 times.

1997-98: Sat out the season as a redshirt.

High School: A *Street & Smith's* honorable mention All-American in 1997 and one of the top players in the state of Oregon, according to *USA Today* ... Spent her first three years at Pendleton High School before transferring to Tigard High School ... At Tigard, earned Metro all-conference honors in both basketball and volleyball ... Averaged 11 points, eight rebounds, and three blocks per game her senior year ... An Intermountain all-conference pick at Pendleton as a sophomore in both sports ... Twice named her team's MVP in volleyball.

Personal: Daughter of Nancy Valley of Tigard, Ore., and Donald Valley of San Luis Obispo, Calif. ... Born on March 7, 1979 ... Major is communications. A brother, Ryan, played basketball at Southern Oregon University.

Valley's Career Highs

Points: 22, Boise State (11/20/00)

Rebounds: 14, Sacramento State (2/24/00)

Assists: 3, three times, last set vs. Portland State (3/5/99)

Steals: 3, Idaho (11/19/99)

Blocks: 5, Western Kentucky (11/26/00)

Valley's Career Statistics

SEASON	GP-GS	MIN	/---TOTAL---			/3-POINTERS/			FT	FTA	PCT	/-----REBOUNDS-----/				PF-DQ	A	TO	BLK	ST	PTS	AVG	
			FG	FGA	PCT	FG	FGA	PCT				OFF	DEF	TOT	AVG								
1998-99	27-16	568	42	119	.353	0	1	.000	34	59	.576	37	64	101	3.7	60-	2	23	42	23	10	118	4.4
1999-2000	30- 1	332	31	88	.361	0	0	.000	25	37	.676	32	45	77	2.6	47-	0	8	21	23	9	87	2.9
2000-01	30-30	773	101	215	.470	0	1	.000	43	85	.506	59	81	140	4.7	61-	1	24	44	34	25	245	8.2
TOTALS	87-47	1637	174	422	.412	0	2	.000	102	181	.564	128	190	318	3.7	168-	3	55	107	80	44	450	5.2



JULIE DEMING

#55

5-10, Jr. • Forward • Portland, Ore. (Westview HS)

Deming at a Glance

Favorite Color: Baby Blue
Career Goals: Work on a successful film(s)
Favorite Food: Steak and Potatoes
Favorite Missoula Restaurant: Montana Jacks
Favorite TV Show: Real World
Favorite Movie: Gladiator
What CD(s) I am Listening To: Ja Rule, Mary J. Blige, Nickelback
Favorite Athlete: Michael Jordan, Clyde Drexler
If I Had a Million Dollars, I Would: Buy a lot of electronics
Why I chose Montana: Fan support and tradition
What I like most about Missoula: The laid back atmosphere, mountains and surroundings
UM Teammate Worth the Price of Admission to Watch Play: Simmaron Schildt
What I Like Most About Coach Selvig: His sense of humor



Explosive scorer with strong athletic ability ... Has played both guard spots and also has seen action at small forward ... Solid shooter ... Proven performer in the open court ... Will contend for the starting small forward position ... Could see time at shooting guard.

2000-01: Played in 29 of 30 games, earning one start against Boise State ... Sat out the Eastern Washington game in the Big Sky Tournament due to a neck injury... Scored in double figures in eight games ... Twice scored a career-high 16 points - at Idaho (11/30/00) and vs. Sacramento State (2/8/01) ... Recorded first career double-double vs. Sacramento State (2/8/01) with 16 points, 10 rebounds ... Grabbed at least four rebounds in nine games ... Made 20 of 23 free throw attempts in Big Sky Conference games.

1999-2000: Appeared in all 30 games ... Opened season with nine points, eight rebounds and five assists against Idaho (11-19) ... Recorded five assists with three steals against Idaho State (2-11) ... Sank first collegiate 3-point field goal at Montana State (1-7) ... Finished that game with 11 points ... Snared four or more rebounds 13 times ... Ranked third on team in assists ... Suffered broken nose early in first half against Weber State in the Big Sky Conference Tournament semifinals ... Returned to score six straight points in the first half to break an 18-18 tie ... Also had three steals in the contest.

High School: A two-time all-state performer at Westview High School ... Led team in scoring as sophomore and junior ... Lettered four times each in basketball and track and field ... Lettered twice in soccer ... Set school records for most points in a game and season ... Named KATV Athlete of the Month ... Two-time All-Metro League selection ... Twice named second-team all-tournament ... Named Metro League MVP as junior ... Team won back-to-back Metro League titles as junior and senior ... Named MVP of track and field team ... Won State AAAA high jump title as sophomore and was runner-up as junior.

Personal: Daughter of Jim and Elaine Deming ... Born on Dec. 25, 1980 ... Major is RTV ... Has competed for the UM track and field team ... A brother, Dave, played basketball at Idaho State while brothers Steve and Pat competed in track and field ... One sister, Diane.

Deming's Career Highs

Points: 16, set twice, last set vs. Sacramento State (2/8/01)
Rebounds: 10, Sacramento State (2/8/01)
Assists: 5, set three times, last set vs. Idaho St. (2/11/00)
Steals: 3, set three times, last set vs. Weber State (3/9/00)
Blocks: 2, Montana State (2/6/00)

Deming's Career Statistics

SEASON	GP-GS	MIN	/---TOTAL---			/3-POINTERS/			FT	FTA	PCT	/-----REBOUNDS-----/				PF-DQ	A	TO	BLK	ST	PTS	AVG	
			FG	FGA	PCT	FG	FGA	PCT				OFF	DEF	TOT	AVG								
1999-2000	30- 0	521	63	137	.460	6	15	.400	25	37	.676	38	56	94	3.1	57-	1	55	60	8	27	157	5.2
2000-01	29- 1	513	70	165	.424	11	21	.524	36	45	.800	35	51	86	3.0	59-	2	39	54	3	23	187	6.4
TOTALS	59- 1	1034	133	302	.440	17	36	.472	61	82	.744	73	107	180	3.1	116-	3	94	114	11	50	344	5.8

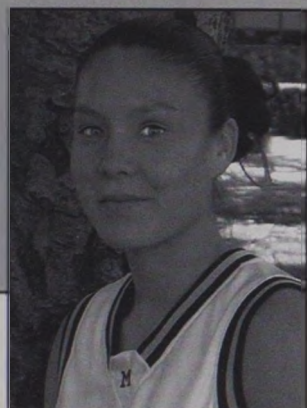

LEANN MONTES

#24

5-8, Jr. • Guard • Box Elder, Mont. (Box Elder HS)

Montes at a Glance

Favorite Color: Blue
Career Goals: Graduate with a degree in Business
Favorite Food: Taco
Favorite Missoula Restaurant: The Depot
Favorite TV Show: That 70's Show
Favorite Movie: Blazing Saddles
Favorite Actor: Tommmy Lee Jones
What CD(s) I am Listening To: Ja Rule
Favorite Athlete: Michael Jordan
If I Had a Million Dollars, I Would: Buy mom and dad a house
Most Influential Person in My Life: My dad
What I like most about Missoula: The mountains
UM Teammate Worth the Price of Admission to Watch Play: Simarron Schildt
What I Like Most About Coach Selvig: He is nice and funny



Returning back-up point guard who will push for more minutes this season ... Demonstrates strong leadership on the court ... Solid outside shooter and ball handler ... Strong defensive player.

2000-01: Played in all 30 games ... Second on team in assists with 80... In Big Sky Conference games, she ranked ninth in the league in assist-to-turnover ratio (1.28) ... Scored a career-high nine points against Montana State (1/12/01) ... Had six points and a career-high nine assists at Idaho (11/30/00) ... Dished out at least one assist in 28 of 30 games.

1999-2000: Appeared in 14 games ... Scored a career-best six points against Idaho State (2-11) ... Sank initial collegiate 3-point field goal against Montana State (2-6) ... Made both 3-point field goals against Idaho State (2-11) ... Saw 14 minutes of action against both Carroll (12-5) and Montana State (2-6) ... Featured in ESPN's "Outside the Lines" documentary on "The Native American Sport Experience."

High School: Led Box Elder High to 1998 Class C state championship ... Box Elder also won two conference titles during her career ... A two-time all-state pick ... MVP of state tournament ... A three-time first-team all-conference selection ... Earned honorable mention All-America status ... Averaged 23 points, 5 assists and 4 steals per game as a senior ... A three-year captain ... Named team MVP twice and also chosen "Miss Defense" and "Miss Hustle."

Personal: Daughter of Jim and Lydia Montes ... Born on April 30, 1981 ... Major is business management ... Father graduated from UM ... Has one brother, Colton and three sisters, Jamie, Javon and Aimee ... Aimee is a freshman on the Lady Griz basketball team ... Has a daughter Dominique.

Montes's Career Highs

Points: 9, Montana State (1/12/01)
Rebounds: 4, set twice, last set vs. E. Washington (1/6/01)
Assists: 9, Idaho (11/30/00)
Blocks: 1, set twice, last set vs. E. Washington (2/3/01)
Steals: 2, set five times, last vs. Sacramento State (2/8/01)

Montes's Career Statistics

SEASON	GP-GS	MIN	/---TOTAL---			/3-POINTERS/			FT	FTA	PCT	/-----REBOUNDS-----/				PF-DQ	A	TO	BLK	ST	PTS	AVG
			FG	FGA	PCT	FG	FGA	PCT				OFF	DEF	TOT	AVG							
1999-2000	14- 0	81	5	16	.312	3	8	.375	14	19	.737	6	8	14	1.0	7- 0	4	10	1	2	27	1.9
2000-01	30- 0	524	25	85	.294	8	49	.163	35	57	.614	4	40	44	1.5	41- 1	80	41	1	20	93	3.1
TOTALS	44- 0	605	30	101	.297	11	57	.193	49	76	.645	10	48	58	1.3	48- 1	84	51	2	22	120	2.7



BROOKLYNN LORENZEN

#23

5-5, So. • Guard • Corvallis, Ore. (Crescent Valley HS)

Lorenzen at a Glance

Favorite Color: Purple
Favorite Food: Fruits and vegetables
Favorite TV Show: Beverly Hills 90210
Favorite Movie: Pretty in Pink, Pretty Woman, Love and Basketball
Favorite Actor: Brad Pitt
Favorite Actress: Drew Barrymore, Meg Ryan, Julia Roberts
What CD(s) I am Listening To: J. Lo, Ja Rule, Ben Harper
Favorite Athlete: Michael Jordan
If I Had a Million Dollars, I Would: Buy all my teammates cars
Most Influential Person in My Life: High school coach Craig Ellingson
What I like most about Missoula: Community support
What I Like Most About Coach Selvig: He's weird ... in a good way
Funniest Thing I Have Heard Coach Selvig Say: Everything he says is funny
Favorite Lady Griz Basketball Memory: Road trips



Returning starter at point guard ... Has great court presence and leadership skills ... Good outside shooter ... Also a threat to drive to the basket ... Handles the ball well and doesn't turn the ball over ... Strong passer and defender.

2000-01: Started all 30 games as a true freshman ... Scored in double figures one time, tallying a team-high 17 points vs. Montana State (1/12/01) ... Team leader in assists with 120 ... Scored 5 points in first collegiate game vs. San Diego State (11/18/00) ... Made first collegiate 3-pointer against Montana State (1/12/01) ... 13 times she dished out at least 5 assists, including a career-high 9 at Portland State (1/4/01) ... In Big Sky Conference games, she is tied for 4th in assists (4.38 apg) and 3rd in assist-to-turn-over ratio (2.00).

High School: A 2000 graduate Crescent Valley High ... Named *USA Today* honorable mention All-American as a junior and senior ... Recorded 216 assists as a sophomore to go with 12 points per game and earned all-state honorable mention honors ... Team finished fourth in state as senior and averaged 12 points, nine assists and five steals per game ... Team won five straight conference titles ... Three-team all-conference player, MVP as a senior ... Three-time all-Energy Classic Tournament pick ... Four-time letterwinner in basketball and earned two letters each in tennis and track and field.

Personal: Daughter of Michael and Patricia Lorenzen ... Born on May 28, 1982 ... Major is communications ... Has three brothers, Brady, Mark and Greg.

Lorenzen's Career Highs

Points: 17, Montana State (1/12/01)

Rebounds: 4, Boise State (11/20/00)
4, Idaho (11/30/00)

Assists: 9, Portland State (1/4/01)

Steals: 2, six times, last set vs. Portland State (2/1/01)

Lorenzen's Career Statistics

JEROME'S CAREER STATISTICS																							
SEASON	GP-GS	MIN	/—TOTAL—/			/3-POINTERS/			FT	FTA	PCT	/—REBOUNDS—/				PF-DQ	A	TO	BLK	ST	PTS	AVG	
			FG	FGA	PCT	FG	FGA	PCT				OFF	DEF	TOT	AVG								
2000-01	30-30	689	46	129	.357	4	16	.250	31	48	.646	12	42	54	1.8	47-	0	120	65	2	26	127	4.2

2001-02 PLAYER PROFILES



JILL HENKEL

#30

5-10, So. • Guard • Missoula, Mont. (Sentinel HS)

Talented player who has battled through three knee injuries in three years ... Will not be able to play this year ... Will serve as a student coach.

2000-2001: Played in 13 games, averaging 8.2 minutes per game... Suffered a knee injury for the third straight season.

1999-2000: Sat out the season after suffering an ACL injury in left knee in an exhibition game... Received medical hardship.

1998-1999: Sat out the season after suffering preseason ACL injury in right knee.

High School: A two-time team MVP for Sentinel High School ... Led the state in scoring as a senior, averaging 20.1 points per game... Also led state in steals (6.4 spg) ... Spartans finished second at the Class AA state tournament... Earned all-state and all-tournament honors as a senior... A two-time all-conference selection... Montana's 1998 *USA Today* Player of the Year... Played in the 1998 Montana All-Star game... Holds school record for steals (148).

Personal: Daughter of Craig and Rita Henkel ... Born on Sept. 4, 1980 ... Majors are microbiology, human biology and pre-medicine ... Father was a standout for the Grizzly basketball team from 1975-79... Two sisters, Amy and Brynn, and two brothers, Eric and Mark.

Henkel's Career Highs

Points: 7, Western Kentucky (11/26/00)

Rebounds: 2, set three times, last vs. Montana State (1/12/01)

Assists: 5, Boise State (11/20/00)

Steals: 2, Boise State (11/20/00)

Henkel at a Glance

Favorite Color: Pink

Favorite Food: Cereal

Favorite Missoula Restaurant: Dairy Queen

Favorite TV Show: Sportscenter

Favorite Movie: Love and Basketball

Favorite Actor: Omar Epps

Favorite Actress: Gweneth Paltrow

What CD I am Listening To: Mary J. Blige

Favorite Athlete: Eric Henkel (brother)

Favorite Quote: "Fall down six times, stand up seven."

Dream Vacation Location: Australia

If I Had a Million Dollars, I Would: Give it to the New York City Fire Department.

Henkel's Career Statistics

SEASON	GP-GS	MIN	/---TOTAL---			/3-POINTERS/						/-----REBOUNDS-----/							
			FG	FGA	PCT	FG	FGA	PCT	FT	FTA	PCT	OFF	DEF	TOT	AVG	PF-DQ	A	TO	BLK
2000-01	13- 0	106	14	25	.560	1	4	.250	1	3	.333	5	6	11	0.8	3- 0	12	11	0
																		9	30
																			2.3



CAMI SCHENK

#51

5-9, So. • Guard • Fairfield, Mont. (Fairfield HS)

Can play either point or shooting guard ... Has shown promise, but has battled injuries ... Good creator with the basketball.

2000-01: Saw limited action in four games ... Had four points, three rebounds and five assists vs. Washington State.

1999-2000: Sat out the season as a redshirt.

High School: A two-time all-state and three-time all-conference selection at Fairfield High ... Averaged 20 points, 7 rebounds, 6 steals and 5 assists per game as a senior ... Scored 1,493 points in career ... Won three conference championships ... Chosen to play in the Montana-Wyoming All-Star Game ... A four-time letterwinner in both basketball and track and field ... Was the 1999 Class B state runner-up in the javelin ... Academic all-state pick.

Personal: Daughter of Lynn and Denise Schenk ... Born June 26, 1980 ... Major is elementary education ... Father played football at Montana State ... A brother, Jon, played basketball at Western Montana ... Two other brothers, Jerry and Brad, and two sisters, LeAnn and Julie ... Related to former Lady Griz standouts Malia Kipp and Megan Harrington.

Schenk's Career Highs

Points: 4, Robert Morris (12/29/00)

Rebounds: 3, Montana State-Billings (12/19/00)
3, Robert Morris (12/29/00)

Assists: 5, Robert Morris (12/29/00)

Blocks: 1, Montana State-Billings (12/19/00)

Steals: 2, Robert Morris (12/12/00)

Schenk at a Glance

Favorite Color: Blue

Favorite Food: Pizza

Favorite TV Show: Seinfeld

Movie: Grumpy Old Men

Favorite Athlete: "Pistol" Pete Maravich

Most Influential People in My Life: My parents

Why I chose Montana: It is close to home, has a good basketball program, and I have family here.

What I Like Most About Missoula: It is so close to home

What I Like Most About Coach Selvig: He really truly cares about his team.

Schenk's Career Statistics

SEASON	GP-GS	MIN	/---TOTAL---			/3-POINTERS/						/-----REBOUNDS-----/							
			FG	FGA	PCT	FG	FGA	PCT	FT	FTA	PCT	OFF	DEF	TOT	AVG	PF-DQ	A	TO	BLK
2000-01	4- 0	27	2	6	.333	0	1	.000	3	4	.750	1	5	6	1.5	1- 0	7	3	1
																		3	7
																			1.8



CRYSTAL BAIRD

#45

6-3, Fr. • Center • Chino, Calif. (Don Lugo HS)

A redshirt freshman who is expected to battle for the starting center position ... Has the ability to score in the low post as well as from the perimeter ... Will be instrumental on both offensive and defensive rebounds ... Made great strides during her redshirt season.

2000: Sat out the season as a redshirt.

High School: A 2000 graduate of Don Lugo High ... A four-year starter in basketball...All-conference selection ... Averaged 14 points and 8 rebounds during the 1999-2000 season.

Personal: Daughter of William Baird and Connie Baird ... Born on May 16, 1982 ... Major is criminology ... Has a brother Troy and a sister Jessica ... High school teammate of current UConn standout Diana Taurasi.

Baird at a Glance

Favorite Food: Chinese
Favorite Color: Green
Favorite Missoula Restaurant: Mongos
Favorite TV Show: Roseanne
Favorite Movie: The Princess Bride
Favorite Actor: Denzell Washington
Favorite Actress: Julia Roberts
What CD I am Listening To: Dave Matthews Band
Dream Vacation: Italy or Spain
Most Influential Person in My Life: My dad
What I Like Most About Coach Selvig: He is determined to make you the best that you can be.



JULIANN KELLER

#22

5-11, Fr. • Forward • Turner, Mont. (Malta HS)

Brings good size to the perimeter as a shooting guard or small forward ... Has good all-around skills ... Expected to contribute right away ... Sixth player from Malta High School to play for the Lady Griz.

High School: Named *USA Today*/Gatorade Player of the Year for Montana as a senior ... A two-time Class B all-state selection... A three-time all-conference selection ... Set record for most points in a season ... Played on three state championship teams.

Personal: Daughter of Gerald and Shirley Keller ... Born on February 19, 1983 ... Major is business and communications ... Three of her brothers, Bill, Raymond and Russ, played collegiate basketball ... Another brother, Kevin, was on the rodeo team at MSU-Northern ... Older sister Cheryl is a senior for the Lady Griz.

Keller at a Glance

Favorite Food: Breakfast
Favorite Color: Blue
Favorite Missoula Restaurant: Montana Club
Favorite TV Show: Friends
Favorite Movie: Bodyguard, Legends of the Fall
Favorite Actor: Bruce Willis
Favorite Actress: Sandra Bullock
What CD I am Listening To: Eve 6
Dream Vacation Location: England
Most Influential Person in My Life: My parents and family
UM Teammate Worth the Price of Admission to Watch Play: My sister Cheryl



JODY McLEOD

#33

6-0, Fr. • Forward • Prospect, Ore. (Crater HS)

A strong all-around player who will battle for immediate playing time at power forward ... Is a strong rebounder and effective scorer around the basket ... Has good knowledge of the game.

High School: A 2001 graduate of Crater High School in Central Point, Ore. ... A two-time All-Southern Oregon Conference selection... Named the league's Player of the Year in 2001 ... Team MVP in 2000 and 2001 ... Helped Crater to three conference titles in 1998, 2000, and 2001 ... The Comets finished second at the Class 4A state tournament in each of those seasons.

Personal: Daughter of Bill and Nancy McLeod ... Born on March 29, 1982... Major is business ... Has a brother Donnie and a sister Brooke.

McLeod at a Glane

Favorite Food: Mashed potatoes
Favorite Color: Green
Favorite Missoula Restaurant: The Depot
Favorite TV Show: Survivor
Favorite Movie: Finding Forrester
Favorite Actor: Robin Williams
Favorite Actress: Julia Roberts
Favorite Quote: "You too are spcial"
Dream Vacation Location: Europe
Most Influential Person in My Life: My mom
UM Teammates Worth the Price of Admission to Watch Play: Juliann Keller, Crystal Baird

2001-02 PLAYER PROFILES

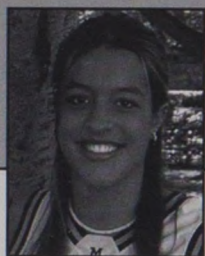

LYNSEY MONACO

#10

5-10, Fr. • Guard • Dillon, Mont. (Beaverhead County HS)

A very athletic player who brings good size to both guard positions ... Will push for immediate playing time ... A strong, aggressive defensive player.

High School: A three-year starter at Beaverhead County High School ... A three-time Class A all-state selection ... Set a school record for most assists in a game and in a season... Team placed third at state as a senior ... Was also a two-time all-conference and all-state volleyball player for the Beavers.

Personal: Daughter of Tony and Patti Monaco ... Born on February 1, 1983 ... Major is business ... Has a brother Kevin and a sister Valory.

Monaco at a Glance

Favorite Food: Pizza, steak and potatoes
Favorite Missoula Restaurant: McKenzie River, The Depot
Favorite TV Show: Friends
Favorite Movie: Love and Basketball, Pretty Woman
Favorite Actress: Sandra Bullock, Julia Roberts
What CD I am Listening To: Mixed CD's
Dream Vacation Location: Tropical Islands with huge sandy beaches, Australia
Most Influential Person in My Life: My family
Why I chose Montana: I love the location, it also has a very good School of Business and a great basketball team
What I like most about Missoula: The atmosphere



AIMEE MONTES

#25

5-8, Fr. • Guard • Box Elder, Mont. (Great Falls HS)

A true freshman ... An all-around gifted basketball player ... Will challenge for playing time.

High School: A two-year starter at Great Falls High School ... Averaged 14 points, 7 rebounds, 3 assists and 4 steals as a senior ... A two-time Class AA all-state performer for the Bears ... An academic all-state pick in 2000 ... Earned all-conference honors in 1999 and 2000 ... Started her first two years at Box Elder High School ... Helped lead the Bison to the 1998 Class C state title ... An all-conference selection in 1998.

Personal: Daughter of Jim and Lydia Montes ... Born on February 15, 1981 ... Major is business ... Father graduated from UM ... Has one brother, Colton and three sisters, Jamie, Javon and LeAnn ... LeAnn is a junior for the Lady Griz.

Montes at a Glance

Favorite Food: Pizza
Favorite Color: Blue
Favorite Missoula Restaurant: The Depot
Favorite TV Show: That 70's Show
Favorite Movie: Stand By Me
Favorite Actor: Chris Katan
Favorite Actress: Sandra Bullock
What CD I am Listening To: CCR, Bush, Ja Rule
Dream Vacation: Jamaica
Most Influential Person in My Life: My parents
UM Teammate Worth the Price of Admission to Watch Play: Simarron Schildt



HOLLIE TYLER

#50

6-3, Fr. • Center • Leadore, Idaho (Leadore HS)

Extremely talented player who will vie for the starting center job ... Can score from the perimeter and in the low post ... Excellent rebounder ... Expected to contribute immediately.

High School: A three-year starter at Leadore High School ... Selected as Idaho's *USA Today*/Gatorade Player of the Year for both basketball and track and field ... Averaged 26.5 points, 16.8 rebounds, 5.4 assists and 4.2 steals per game as a senior ... Helped the Mustangs to a 20-2 record and the 2001 Class C state title during her senior season ... Was an all-state volleyball player ... Won the state title in the shot put and discus.

Personal: Daughter of Scott and Eunice Tyler ... Born on December 26, 1982 ... Major is business ... Has three sisters, Jamie, Julie and Kim, and a brother Richard.

Tyler at a Glance

Favorite Food: Steak
Favorite Color: Blue
Favorite Missoula Restaurant: China Bowl
Favorite TV Show: Saturday Night Live
Favorite Movie: The Green Mile
Favorite Actor: Patrick Swayze
Favorite Actress: Julia Roberts
What CD I am Listening To: Totally Hits 2001
Most Influential Person in My Life: My dad
Why I Chose Montana: The basketball team is awesome and my family can come to the games.
Favorite Lady Griz Memory: The first time I saw Robin coach.

2001-02 OPPONENTS

SOUTHEAST MISSOURI STATE

November 16-17 • Edinburg, Texas
Texas-Pan American Classic

General Information

Location: Cape Girardeau, Mo.
Enrollment: 9,200
School Colors: Red and Black
Nickname: Otahkians
Conference: Ohio Valley
President: Dr. Kenneth W. Dobbins
Athletic Director: Don Kaverman

Coaching Staff

Head Coach: Ed Arnzen
Alma Mater: Southeast Missouri (1965)
Overall Record: 324-190 / 18 years
School Record: 324-190 / 18 years
Assistants: Alan Eads, Lisa Pace, Ann Klapperich

Team Information

2000-01 Record: 14-13
League Record / Finish: 9-7 / 4th
Letterwinners Returning / Lost: 9 / 4
Starters Returning / Lost: 5 / 0
Home Arena: Show Me Center (7,000)
Press Row Phone: (573) 651-5014

Sports Information

Women's BB SID: Kyle Schwartz
SID Office Phone: (573) 651-2937
SID Fax: (573) 651-2810
SID E-Mail: kschwartz@gosoutheast.com
Web Site: www.gosoutheast.com



Ed Arnzen
Head Coach

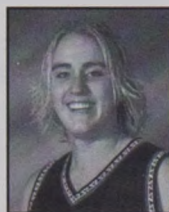

Pam Iversen
Senior, Center

2001-02 Schedule

Date	Opponent
11/16-17	at Texas-Pan American Classic (Texas-Pan American, Montana, Arkansas-Little Rock)
11/20	Oakland City
11/24	Southern Illinois
11/27	at Lipscomb
11/30-12/1	at Missouri Tournament (Missouri, Texas A&M-Corpus Christi, SE Louisiana)
12/5	at Northern Illinois
12/8	Samford
1/2	Missouri-Baptist
1/5	at Eastern Illinois*
1/8	Tennessee Tech*
1/10	Eastern Kentucky*
1/12	Morehead State*
1/14	Tennessee State*
1/17	at Tennessee-Martin*
1/19	at Murray State*
1/23	IUPUI-Fort Wayne
1/26	Austin Peay*
1/31	at Tennessee State*
2/2	at Tennessee Tech*
2/7	at Morehead State*
2/9	at Eastern Kentucky*
2/14	Tennessee-Martin*
2/16	Murray State*
2/18	Eastern Illinois*
2/23	at Austin Peay*
2/26	OVC First-Round Game
3/1-3	OVC Tournament

*Ohio Valley Conference games

ARKANSAS-LITTLE ROCK

November 16-17 • Edinburg, Texas
Texas-Pan American Classic

General Information

Location: Little Rock, Ark.
Enrollment: 10,411
School Colors: Maroon and Silver
Nickname: Trojans
Conference: Sun Belt
President: Dr. Charles E. Hathaway
Athletic Director: Chris Peterson

Coaching Staff

Head Coach: Tracy Stewart-Lange
Alma Mater: Arkansas College (1986)
Overall Record: 11-45 / 2 years
School Record: 11-45 / 2 years
Assistants: Bambi Ferguson, Brooks Donald, Hunter Thorpe

Team Information

2000-01 Record: 6-22
League Record / Finish: 0-16 / 6th
Letterwinners Returning / Lost: 6 / 6
Starters Returning / Lost: 2 / 3
Home Arena: Trojan Fieldhouse (1,000)
Press Row Phone: (501) 683-7004

Sports Information

Women's BB SID: John Evans
SID Office Phone: (501) 569-3077
SID Fax: (501) 683-7002
SID E-Mail: jmevans@ualr.edu
Web Site: www.ualr.edu/~athletics



Tracy Stewart-Lange
Head Coach



Shemeka Strong
Senior, Guard

2001-02 Schedule

Date	Opponent
11/16-17	at Texas-Pan American Classic (Texas-Pan American, Montana, SE Missouri State)
11/23-24	at Centurytel Classic (Southwest Texas, High Point)
11/27	at Ole Miss
11/30	at Tulsa
12/3	Mississippi Valley State
12/7	U-Mass
12/15	Texas A&M
12/20	at Baylor
12/30	at Florida International*
1/3	at North Texas*
1/6	at Denver*
1/10	at Arkansas State*
1/12	New Orleans*
1/19	at South Alabama*
1/21	at Morris Brown
1/24	Western Kentucky*
1/26	Middle Tennessee*
1/29	Alcorn State
2/2	Arkansas State*
2/7	at Western Kentucky*
2/9	at Middle Tennessee*
2/14	New Mexico State*
2/16	Louisiana-Lafayette*
2/23	Florida International*
2/28-3/5	Sun Belt Tournament

*Sun Belt Conference games

TEXAS-PAN AMERICAN

November 16-17 • Edinburg, Texas
Texas-Pan American Classic

General Information

Location: Edinburg, Texas
Enrollment: 12,539
School Colors: Green and White
Nickname: Broncs
Conference: Independent
President: Dr. Miguel A. Nevarez
Athletic Director: William J. Weidner

Coaching Staff

Head Coach: Karin Nicholls
Alma Mater: Bradley (1990)
Overall Record: 82-81 / 6 years
School Record: 11-17 / 1 year
Assistants: Carol Russell, Kate Galligan, Megan Kahn

Team Information

2000-01 Record: 11-17
League Record / Finish: n/a
Letterwinners Returning / Lost: 4 / 5
Starters Returning / Lost: 2 / 3
Home Arena: UTPA Fieldhouse (5,000)
Press Row Phone: (956) 381-2236

Sports Information

Women's BB SID: Dave Geringer
SID Office Phone: (956) 381-2240
SID Fax: (956) 381-2398
SID E-Mail: dgeringer@panam.edu
Web Site: www.panam.edu



Karin Nicholls
Head Coach

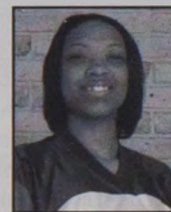

Naima Williams
Junior, Forward

2001-02 Schedule

Date	Opponent
11/16-17	at Texas-Pan American Classic (Arkansas-Little Rock, Montana, SE Missouri State)
11/21	at Texas-El Paso
11/25	at Loyola-Chicago
11/27	at Chicago State
12/1	at Lamar
12/4	Texas-El Paso
12/7-8	at Iowa Tournament (Iowa, UTPA, Kent State, Alabama-Birmingham)
12/13	Texas A&M-Kingsville
12/15	at Weber State
12/22	at Wyoming
12/28	Oral Roberts
12/30	Schreiner
1/3	St. Mary's
1/5	Incarnate Word
1/10	Centenary
1/14	at Louisiana-Lafayette
1/17	New Mexico State
1/19	Gardner-Webb
1/21	Lipscomb
1/26	at Rhode Island
1/30	at Centenary
2/4	Arkansas State
2/9	at Texas A&M-Corpus Christi
2/14	at Lipscomb
2/16	at Gardner-Webb
2/23	Texas A&M-Corpus Christi

2001-02 OPPONENTS

WESTERN KENTUCKY

November 24 • Missoula, Mont.

General Information

Location: Bowling Green, Ky.
Enrollment: 16,492
School Colors: Red and White
Nickname: Lady Toppers
Conference: Sun Belt (East Division)
President: Dr. Gary Ransdell
Athletic Director: Dr. Camden Wood Selig

Coaching Staff

Head Coach: Shawn Campbell
Alma Mater: Trenton State (1982)
Overall Record: 1st year
School Record: 1st year
Assistants: Carrie Daniels, Mark Lewis, Daryl Oliver

Team Information

2000-01 Record: 19-14
League Record / Finish: 8-8 / 4th-tie
Letterwinners Returning / Lost: 9 / 4
Starters Returning / Lost: 4 / 1
Home Arena: E.A. Diddle Arena (8,100)
Press Row Phone: (270) 745-6941

Sports Information

Women's BB SID: Chris Glowacki
SID Office Phone: (270) 745-5388
SID Fax: 270-745-3444
SID E-Mail: chris.glowacki@wku.edu
Web Site: www.wkusports.com



Shawn Campbell
Head Coach



Natalie Powers
Senior, Guard

2001-02 Schedule

Date	Opponent
11/16-17	Stanford Tournament (UC Santa Barbara, Indiana, Stanford)
11/21	Vanderbilt
11/24	at Montana
11/28	Tennessee Tech
12/1	at Louisville
12/5	at Evansville
12/8	Kentucky
12/16	South Florida
12/18	at Miami (Ohio)
12/21	at Louisiana Tech
12/29	South Alabama
1/3	Florida International*
1/10	at Louisiana-Lafayette*
1/12	at New Mexico State*
1/17	at Middle Tennessee*
1/19	Denver*
1/24	at Arkansas-Little Rock*
1/26	at Arkansas State*
1/30	at Florida International*
2/7	Arkansas-Little Rock*
2/9	Arkansas State*
2/14	New Orleans*
2/16	at North Texas*
2/21	Middle Tennessee*
2/28-3/4	Sun Belt Conference Tournament

*Sun Belt Conference games

WASHINGTON STATE

December 1 • Pullman, Wash.

General Information

Location: Pullman, Wash.
Enrollment: 22,000
School Colors: Crimson and Gray
Nickname: Cougars
Conference: Pacific-10
President: V. Lane Rawlins
Athletic Director: Jim Sterk

Coaching Staff

Head Coach: Jenny Przekwas
Alma Mater: Wyoming (1986)
Overall Record: 148-140 / 10 years
School Record: 15-41 / 2 years
Assistant Coaches: Pippa Pierce, Cassie Sawyer

Team Information

2000-01 Record: 11-17
League Record / Finish: 6-12 / 9th
Letterwinners Returning / Lost: 8 / 7
Starters Returning / Lost: 2 / 3
Home Arena: Beasley P.A. Coliseum (12,058)
Press Row Phone: (509) 335-2684

Sports Information

Women's BB SID: Jason Krump
SID Office Phone: (509) 335-0255
SID Fax: (509) 335-0267
SID E-Mail: jkrump@wsu.edu
Web Site: wsucougars.com



Jenny Przekwas
Head Coach



Jessica Ottmar
Junior, Forward

2001-02 Schedule

Date	Opponent
11/17-18	at Waikiki Beach Marriott Resort Classic (Texas A&M, Portland St., WSU, Hawaii)
11/24	at Brigham Young
11/26	Portland State
11/29	Gonzaga
12/1	Montana
12/5	at Idaho
12/7-9	at Pac-10/Big-10 Challenge (Michigan, Indiana, Washington)
12/16	Montana State
12/21	at Washington*
12/28	at Oregon State*
12/30	at Oregon*
1/4	USC*
1/6	UCLA*
1/10	at Arizona*
1/12	at Arizona State*
1/17	Stanford*
1/19	California*
1/25	Washington*
2/1	at UCLA*
2/3	at USC*
2/7	Arizona State*
2/9	Arizona*
2/14	at California*
2/16	at Stanford*
2/21	Oregon*
2/26	Oregon State*
3/1-4	Pac-10 Tournament

*Pac-10 Conference games

WESTERN MONTANA

December 4 • Missoula, Mont.

General Information

Location: Dillon, Mont.
Enrollment: 1,200
School Colors: Red, White, and Black
Nickname: Lady Bulldogs
Conference: Frontier
Chancellor: Dr. Stephan T. Hulbert
Athletic Director: Tom Yahraes

Coaching Staff

Head Coach: Devin Engellant
Alma Mater: Western Montana (1991)
Overall Record: 78-62 / 5 years
School Record: 78-62 / 5 years
Assistants: Shawn Chaffin, Kristi Rice

Team Information

2000-01 Record: 22-9
League Record / Finish: 9-5
Letterwinners Returning / Lost: n/a
Starters Returning / Lost: 3 / 2
Home Arena: Straugh Gymnasium (2500)
Press Row Phone: n/a

Sports Information

Women's BB SID: Wally Feldt
SID Office Phone: (406) 683-7201
SID Fax: (406) 683-7883
SID E-Mail: w_feldt@umwestern.edu
Web Site: www.wmc.edu/athletics/



Devin Engellant
Head Coach



Bobbi Suhr
Junior, Forward

2001-02 Schedule

Date	Opponent
11/16-17	at Carroll College Classic (Concordia, Minot State)
11/23-25	at Sarsfield Classic (Mary, Menlo, Dickinson State)
11/27	Idaho State
11/30-12/1	Montana Power Classic vs. SALT, Mount Royal
12/4	at Montana
12/6-8	at Frontier Conference Tipoff (Carroll, Montana Tech, Rocky)
12/13-14	at Las Vegas Shootout (St. Francis, Robert Morris)
1/3	Rocky Mountain*
1/7	Carroll College*
1/10	at Lewis-Clark State*
1/12	at Westminster*
1/17	Great Falls*
1/19	MSU-Northern*
1/24	Montana Tech*
1/31	at Carroll*
2/2	at Rocky Mountain*
2/7	Westminster*
2/9	Lewis-Clark State*
2/14	at MSU-Northern*
2/16	Great Falls*
2/21	Montana Tech*
2/27-3/2	Frontier Conference Tournament

*Frontier Conference games

2001-02 OPPONENTS

MONTANA STATE-BILLINGS

December 6 • Missoula, Mont.

General Information

Location: Billings, Mont.
Enrollment: 4,300
School Colors: Cobalt Blue and Yellow
Nickname: Yellowjackets
Conference: Pacific West
President: Dr. Ronald P. Sexton
Athletic Director: Dr. Gary Gray

Coaching Staff

Head Coach: Karyn Pilskalns
Alma Mater: Montana State (1989)
Overall Record: 72-112 / 7 years
School Record: 17-10 / 1 year
Assistant Coaches: Kevin Woodin, Krys Friedt

Team Information

2000-01 Record: 17-10
League Record / Finish: 13-9 / 5th tie
Letterwinners Returning / Lost: 10 / 1
Starters Returning / Lost: 4 / 1
Home Arena: Alterowitz Gymnasium (3,500)
Press Row Phone: n/a

Sports Information

Women's BB SID: Justin King
SID Office Phone: (406) 657-2369
SID Fax: (406) 657-2919
SID E-Mail: jkings@msubillings.edu
Web Site: www.msubillings.edu/athletics/



Karyn Pilskalns
Head Coach



Becky Jacobs
Senior, Forward

2001-02 Schedule

Date	Opponent
11/16	at Cal-State Dominguez Hills
11/17	at Cal-State Los Angeles
11/23	Grand Canyon
11/24	Grand Canyon
11/30	at Seattle Pacific
12/1	at Seattle
12/6	at Montana
12/15	Northwest Nazarene
12/20	at Alaska-Anchorage
12/21	at Alaska-Fairbanks
12/28	at Central Washington
12/29	at Point Loma
12/30	at UC-San Diego
1/1	at Chadron State
1/10	Rocky Mountain
1/18	Western New Mexico
1/19	Western New Mexico
1/26	Montana Tech
1/31	at Western Washington
2/1	at Seattle
2/7	Great Falls
2/8	Carroll College
2/15	Panhandle State
2/16	Panhandle State
2/21	at Saint Mary's
2/23	at Encarnate Word
3/1	at Western New Mexico
3/3	at Western New Mexico
3/8-10	at NCAA West Regional
3/21-24	at NCAA Division II Elite 8

HOUSTON

Dec. 15-16 • Mississippi State, Miss.
Mississippi State Classic

General Information

Location: Houston, Texas
Enrollment: 32,296
School Colors: Scarlet and White
Nickname: Cougars
Conference: Conference USA
President: Dr. Arthur K. Smith
Athletic Director: Chet Gladchuk

Coaching Staff

Head Coach: Joe Curl
Alma Mater: Wayne State, Neb. (1978)
Overall Record: 169-156 / 11 years
School Record: 31-56 / 3 years
Assistants: Todd Buchanan, DeJuena Carter, David Jones

Team Information

2000-01 Record: 19-13
League Record / Finish: 10-6 / 2nd
Letterwinners Returning / Lost: 11 / 6
Starters Returning / Lost: 2 / 4
Home Arena: Hofheinz Pavilion (8,479)
Press Row Phone: (713) 743-9477

Sports Information

Women's BB SID: Amy Abramczyk
SID Office Phone: (713) 743-9391
SID Fax: (713) 743-9411
SID E-Mail: Amy.Abramczyk@mail.uh.edu
Web Site: www.uhcougars.com



Joe Curl
Head Coach



Chandi Jones
Sophomore, Forward

2001-02 Schedule

Date	Opponent
11/18	Texas-San Antonio
11/23-24	at Colorado Tournament (Yale, Colorado, Bowling Green)
11/27	UTEP
11/30-12/1	at Northwestern Tournament (La Salle, Hofstra, Northwestern)
12/5	Prairie View A&M
12/15-16	at Mississippi State Classic (Montana, Miss. State, J'ville State)
12/20	at Middle Tennessee State
12/29	at Texas A&M
12/30	Oral Roberts
1/6	TCU*
1/13	at TCU*
1/16	Texas A&M-Corpus Christi*
1/18	Louisville*
1/20	Cincinnati*
1/25	at East Carolina*
1/27	at Charlotte*
2/1	at UAB*
2/3	at South Florida*
2/8	Tulane*
2/10	Southern Miss*
2/15	at Saint Louis*
2/17	at Memphis*
2/22	Marquette*
2/24	DePaul*
3/1-4	Conference USA Tournament

*Conference USA games

JACKSONVILLE STATE

Dec. 15-16 • Mississippi State, Miss.
Mississippi State Classic

General Information

Location: Jacksonville, Ala.
Enrollment: 8,061
School Colors: Red and White
Nickname: Gamecocks
Conference: Atlantic Sun
President: Dr. William A. Meehan
Athletic Director: Tom Seitz

Coaching Staff

Head Coach: Dana Austin
Alma Mater: Jacksonville State (1991)
Overall Record: 92-130 / 8 years
School Record: 92-130 / 8 years
Assistant Coaches: Tracy Broom

Team Information

2000-01 Record: 9-19
League Record / Finish: 6-12 / 9th
Letterwinners Returning / Lost: 7 / 2
Starters Returning / Lost: 4 / 0
Home Arena: Pete Mathews Coliseum (5,500)
Press Row Phone: (256) 782-5528

Sports Information

Women's BB SID: Michelle Alford
SID Office Phone: (256) 782-5915
SID Fax: (256) 782-5527
SID E-Mail: malford@jsucc.jsu.edu
Web Site: www.jsugamecocksports.com



Dana Austin
Head Coach



Laura Baswell
Senior, Guard

2001-02 Schedule

Date	Opponent
11/19	South Alabama
11/24-25	at Northern Arizona Tournament (Cal Poly, Northern Arizona)
12/1	at Central Florida*
12/3	at Florida Atlantic*
12/5	at Birmingham Southern
12/15-16	at Mississippi State Classic (Montana, Houston, Mississippi St.)
12/18	Alabama
1/3	Campbell*
1/5	Georgia State*
1/8	at Samford*
1/10	Belmont*
1/19	at Stetson*
1/21	Jacksonville*
1/24	Mercer*
1/26	Troy State*
1/29	Samford*
2/2	at Mercer*
2/4	at Troy State*
2/9	Jacksonville*
2/11	Stetson*
2/14	at Belmont*
2/21	at Georgia State*
2/23	at Campbell*
2/28	Florida Atlantic*
3/1	Central Florida*
3/6-9	Atlantic Sun Conference Tournament

*Atlantic Sun Conference games

2001-02 OPPONENTS

MISSISSIPPI STATE

Dec. 15-16 • Mississippi State, Miss.
Mississippi State Classic

General Information

Location: Mississippi State, Miss.
Enrollment: 16,534
School Colors: Maroon and White
Nickname: Lady Bulldogs
Conference: Southeastern
President: Dr. Malcolm Portera
Athletic Director: Larry Templeton

Coaching Staff

Head Coach: Sharon Fanning
Alma Mater: Tennessee-Chattanooga (1975)
Overall Record: 419-304 / 25 years
School Record: 97-78 / 6 years
Assistants: Sharon Allen, Jocelyn McGilberry, Stacey Franklin

Team Information

2000-01 Record: 17-14
League Record / Finish: 4-10 / 10th
Letterwinners Returning / Lost: 8 / 5
Starters Returning / Lost: 3 / 2
Home Arena: Humphrey Coliseum (10,500)
Press Row Phone: (662) 325-3776

Sports Information

Women's BB SID: Carla Millard
SID Office Phone: (662) 325-2703
SID Fax: (662) 325-2563
SID E-Mail: cmillard@athletics.msstate.edu
Web Site: www.msstateathletics.com



Sharon Fanning
Head Coach



LaToya Thomas
Junior, Forward

2001-02 Schedule

Date	Opponent
11/16	Alabama A&M
11/18	Tennessee Tech
11/21,23	at Coaches vs Cancer Tournament (Maryland, Iowa State, DePaul)
11/27	Memphis
11/29	at Alabama-Birmingham
12/4	at New Orleans
12/15	Mississippi State Classic (Montana, Houston, Jacksonville St.)
12/20-21	at Sports Tour International (Pittsburgh, North Carolina State)
12/29	at Cincinnati
12/31	at Xavier
1/3	at Kentucky*
1/6	South Carolina State*
1/10	Mississippi*
1/13	Georgia*
1/20	at Auburn*
1/24	Arkansas*
1/27	at Mississippi*
1/31	at Georgia*
2/3	Auburn*
2/7	at Alabama*
2/10	at Vanderbilt*
2/14	Tennessee*
2/16	Morris Brown College*
2/21	at LSU*
2/24	Florida*
2/28-3/3	at Southeastern Conference Tournament

*Southeastern Conference games

UTAH

December 21 • Missoula, Mont.

General Information

Location: Salt Lake City, Utah
Enrollment: 25,391
School Colors: Crimson and White
Nickname: Utes
Conference: Mountain West
President: Dr. J. Bernard Machen
Athletic Director: Dr. Chris Hill

Coaching Staff

Head Coach: Elaine Elliott
Alma Mater: Boise State (1977)
Overall Record: 374-152 / 18 years
School Record: 374-152 / 18 years
Assistants: Shelly Jarrard, Jaimi White, Joe Legerski

Team Information

2000-01 Record: 28-4
League Record / Finish: 14-0 / 1st
Letterwinners Returning / Lost: 9 / 5
Starters Returning / Lost: 3 / 2
Home Arena: Jon M. Huntsman Center (15,000)
Press Row Phone: (801) 581-6656

Sports Information

Women's BB SID: Julie Lapomarda
SID Office Phone: (801) 581-8302
SID Fax: (801) 581-4358
SID E-Mail: jlapomarda@huntsman.utah.edu
Web Site: www.UtahUtes.com



Elaine Elliott
Head Coach



Lauren Beckman
Senior, Forward

2001-02 Schedule

Date	Opponent
11/17-18	at Gopher Basketball Classic (Minnesota, Butler, Santa Clara)
11/20	Albertson College
11/24	at Southern Methodist
11/29	Oregon State
12/1	UCLA
12/8	at Oregon
12/17	at Weber State
12/19	at Nevada
12/21	at Montana
12/28	at Pacific
12/30	at San Francisco
1/10	Wyoming*
1/12	Colorado State*
1/17	at Air Force*
1/19	at New Mexico*
1/26	Brigham Young*
1/31	UNLV*
2/2	San Diego State*
2/7	at Colorado State*
2/9	at Wyoming*
2/14	New Mexico*
2/16	Air Force*
2/23	at Brigham Young*
2/28	at San Diego State*
3/2	at UNLV*
3/6-9	Mountain West Conference Tour.

*Mountain West Conference games

PROVIDENCE

December 28-29 • Missoula, Mont.
Lady Griz Holiday Classic

General Information

Location: Providence, R.I.
Enrollment: 3,182
School Colors: Black and White
Nickname: Friars
Conference: Big East
President: Reverend Philip A. Smith O.P.
Athletic Director: John Marinatto

Coaching Staff

Head Coach: Jim Jabir
Alma Mater: Nazareth (1984)
Overall Record: 49-87 / 5 years
School Record: 207-208 / 15 years
Assistants: Kerri Reaves, Gary Martinielli, Carla Berube

Team Information

2000-01 Record: 11-17
League Record / Finish: 4-12 / 11th
Letterwinners Returning / Lost: 10 / 4
Starters Returning / Lost: 3 / 2
Home Arena: Alumni Hall (2,620)
Press Row Phone: (401) 865-2810

Sports Information

Women's BB SID: Jen Rynearson
SID Office Phone: (401) 865-2208
SID Fax: (401) 865-2583
SID E-Mail: jrynears@providence.edu
Web Site: www.providence.edu



Jim Jabir
Head Coach

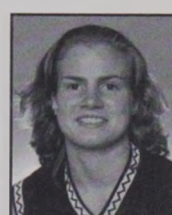

Chrissy Vozab
Senior, Guard

2001-02 Schedule

Date	Opponent
11/11	Bryant
11/16	at Siena
11/19	at Holy Cross
11/21	St. Bonaventure
11/24	at Marist
11/27	Rhode Island
11/29	Brown
12/2	Alabama
12/5	at Rutgers*
12/8	New Hampshire
12/21	at Michigan State
12/28-29	at Lady Griz Holiday Classic (Montana, Idaho, St. Louis)
1/2	Georgetown*
1/5	at Notre Dame*
1/9	Villanova*
1/12	at Syracuse*
1/15	at Boston College*
1/19	Notre Dame*
1/26	at Seton Hall*
2/3	Connecticut*
2/6	at St John's*
2/9	Syracuse*
2/13	Virginia Tech*
2/16	at West Virginia*
2/20	at Connecticut*
2/23	Miami*
2/26	Pittsburgh*

*Big East Conference games

2001-02 OPPONENTS

IDAHO

December 28-29 • Missoula, Mont.
Lady Griz Holiday Classic

General Information

Location: Moscow, Idaho
Enrollment: 11,635
School Colors: Silver and Gold
Nickname: Vandals
Conference: Big West
President: Dr. Bob Hoover
Athletic Director: Mike Bohn

Coaching Staff

Head Coach: Mike Divilbiss
Alma Mater: Winona State (1981)
Overall Record: 1st year
School Record: 310-122 / 14 years
Assistant Coaches: Debbie Roueche, Lora Jolley

Team Information

2000-01 Record: 7-21
League Record / Finish: 4-10 / 7th
Letterwinners Returning / Lost: 11 / 4
Starters Returning / Lost: 3 / 2
Home Arena: Cowan Spectrum (7,000)
Press Row Phone: (208) 885-0211

Sports Information

Women's BB SID: Steve Kirkwood
SID Office Phone: (208) 885-7065
SID Fax: (208) 885-0255
SID E-Mail: kirkwood@uidaho.edu
Web Site: www.uiathletics.com

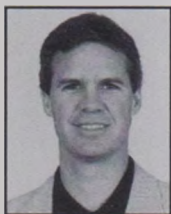

Mike Divilbiss
Head Coach



Darci Pemberton
Senior, Forward

2001-02 Schedule

Date	Opponent
11/16-17	at American Dream Classic (New Mexico State, ISU, Gonzaga)
11/23	at Boise State
11/25	at San Jose State
11/30	at Eastern Washington
12/5	Washington State
12/6	Southern Utah
12/14	Montana State
12/22	Idaho State
12/28-29	at Lady Griz Holiday Classic (Providence, St. Louis, Montana)
1/3	UC Santa Barbara*
1/5	Cal Poly*
1/8	at Pacific*
1/10	at Cal State Northridge*
1/13	at Long Beach State*
1/15	UC Irvine*
1/19	Cal State Fullerton*
1/21	UC Riverside*
2/1	at Cal Poly*
2/3	at UC Santa Barbara*
2/7	UC Irvine*
2/10	Long Beach State*
2/15	at Cal State Fullerton*
2/17	UC Riverside*
2/27	Cal State Northridge*
3/2	Pacific*
3/6-10	Big West Tournament
*Big West Conference games	

ST. LOUIS

December 28-29 • Missoula, Mont.
Lady Griz Holiday Classic

General Information

Location: St. Louis, Mo.
Enrollment: 11,112
School Colors: Blue and White
Nickname: Billikens
Conference: USA
President: Rev. Lawrence Biondi, SJ
Athletic Director: Doug Woolard

Coaching Staff

Head Coach: Jill Pizzotti
Alma Mater: Southeast Missouri State (1989)
Overall Record: 70-96 / 6 years
School Record: 70-96 / 6 years
Assistants: Bobbi Morse, Michelle Nason, Ty Evans

Team Information

2000-01 Record: 14-14
League Record / Finish: 5-11 / 9th
Letterwinners Returning / Lost: 11 / 3
Starters Returning / Lost: 4 / 1
Home Arena: Bauman-Eberhardt Center (2,200)
Press Row Phone: (314) 977-3294

Sports Information

Women's BB SID: Chuck Yahng
SID Office Phone: (314) 977-3346
SID Fax: (314) 977-7193
SID E-Mail: yahngc@slu.edu
Web Site: www.slubillikens.com



Jill Pizzotti
Head Coach



Christan Shelton
Junior, Guard

2001-02 Schedule

Date	Opponent
11/16	at Southwest Missouri State
11/19	at Southern Illinois
11/23-24	Coca-Cola/Billiken Classic (Lamar, New Orleans, Lipscomb)
11/28	Southeastern Louisiana
12/4	at Dayton
12/7	Missouri
12/10	at Drake
12/18	Missouri-Kansas City
12/22	Kansas
12/28-29	at Lady Griz Holiday Classic (Providence, Idaho, Montana)
1/2	at Austin Peay
1/6	Memphis*
1/11	Southern Mississippi*
1/13	Tulane*
1/18	at Marquette*
1/20	at DePaul*
1/27	at Memphis*
2/1	Charlotte*
2/3	East Carolina*
2/8	at Cincinnati*
2/10	at Louisville*
2/15	Houston*
2/17	TCU*
2/22	at South Florida*
2/24	at UAB*
3/1-4	Conference USA Tournament
*Conference USA games	

PORTLAND

January 3 • Portland, Ore.

General Information

Location: Portland, Ore.
Enrollment: 2,800
School Colors: Purple and White
Nickname: Pilots
Conference: West Coast
President: Rev. David T. Tyson, CSC
Athletic Director: Joe Etzel

Coaching Staff

Head Coach: Jim Sollars
Alma Mater: Seattle Pacific (1966)
Overall Record: 390-272 / 24 years
School Record: 190-133 / 14 years
Assistants: Sean Kelly, Amy Singh, Brittany Lindhe

Team Information

2000-01 Record: 14-15
League Record / Finish: 4-10 / 7th
Letterwinners Returning / Lost: 9 / 3
Starters Returning / Lost: 4 / 1
Home Arena: Chiles Center (5,000)
Press Row Phone: (503) 943-7527

Sports Information

Women's BB SID: Reuben Wadsworth
SID Office Phone: (503) 943-7731
SID Fax: (503) 943-7242
SID E-Mail: wadswor@up.edu
Web Site: www.portlandpilots.com



Jim Sollars
Head Coach

2001-02 Schedule

Date	Opponent
11/16	Miami
11/20	Oregon
11/25	UC-Irvine
12/1	UC-Riverside
12/3	Boise State
12/6	at Oregon State
12/9	Portland State
12/15	at Pacific
12/28	at Weber State
12/30	at Eastern Washington
1/3	Montana
1/5	Montana State
1/10	at San Diego*
1/12	at Santa Clara*
1/17	Loyola Marymount*
1/19	Pepperdine*
1/25	at Saint Mary's*
1/28	at San Francisco*
1/31	at Gonzaga*
2/3	Gonzaga*
2/7	Santa Clara*
2/9	San Diego*
2/15	at Pepperdine*
2/16	at Loyola Marymount*
2/21	San Francisco*
2/23	Saint Mary's*
2/28	West Coast Conference Tournament
*West Coast Conference games	

2001-02 OPPONENTS

GONZAGA

January 5 • Spokane, Wash.

General Information

Location: Spokane, Wash.
Enrollment: 4,765
School Colors: Blue, White, and Red
Nickname: Bulldogs; Zags
Conference: West Coast
President: Fr. Robert J. Spitzer, S.J.
Athletic Director: Mike Roth

Coaching Staff

Head Coach: Kelly Graves
Alma Mater: New Mexico (1988)
Overall Record: 71-49 / 4 years
School Record: 5-23 / 2 years
Assistants: Jennifer Mountain, J.R. Payne, Toriano Towne

Team Information

2000-01 Record: 5-23
League Record / Finish: 0-14 / 8th
Letterwinners Returning / Lost: 6 / 5
Starters Returning / Lost: 4 / 1
Home Arena: The Kennel (4,000)
Press Row Phone: (509) 323-4224

Sports Information

Women's BB SID: Rich Moser
SID Office Phone: (509) 323-5484
SID Fax: (509) 323-5730
SID E-Mail: moser@athletics.gonzaga.edu
Web Site: www.gozaas.edu



Kelly Graves
Head Coach



Jessica Malone
Senior, Forward

2001-02 Schedule

Date	Opponent
11/16-17	at American Dream Classic (New Mexico State, ISU, Idaho)
11/20-21	at Great Alaska Shootout (Iowa, Alaska-Anchorage, Marquette)
11/24	Pacific
11/29	at Washington State
12/1	St. Martin's
12/4	at Eastern Washington
12/6	Whitworth
12/8	Cal State Fullerton
12/14	at Boise State
12/31	at UC Riverside
1/2	at Sacramento State
1/5	Montana
1/10	at Santa Clara*
1/12	at San Diego*
1/19	Pepperdine*
1/19	Loyola Marymount*
1/25	at San Francisco*
1/26	at Saint Mary's*
1/31	Portland*
2/3	at Portland*
2/7	San Diego*
2/9	Santa Clara*
2/15	at Loyola Marymount*
2/16	at Pepperdine*
2/21	Saint Mary's*
2/23	San Francisco*
2/28-3/3	West Coast Conference Tournament
*West Coast Conference games	

EASTERN WASHINGTON

January 11 • Missoula, Mont.
February 9 • Cheney, Wash.

General Information

Location: Cheney, Wash.
Enrollment: 8,597
School Colors: Red and White
Nickname: Eagles
Conference: Big Sky
President: Dr. Stephen M. Jordan
Athletic Director: Scott Barnes

Coaching Staff

Head Coach: Wendy Schuller
Alma Mater: Fresno Pacific (1992)
Overall Record: 1st year
School Record: 1st year
Assistant Coach: Chris Carlson

Team Information

2000-01 Record: 11-18
League Record / Finish: 5-10 / 6th
Letterwinners Returning / Lost: 6 / 6
Starters Returning / Lost: 4 / 1
Home Arena: Reese Court (5,000)
Press Row Phone: (509) 359-6331

Sports Information

Women's BB SID: Christine Syme
SID Office Phone: (509) 359-6334
SID Fax: (509) 359-2828
SID E-Mail: stuath02@mail.ewu.edu
Web Site: www.athletics.ewu.edu



Wendy Schuller
Head Coach



Allie Bailey
Senior, Forward

2001-02 Schedule

Date	Opponent
11/16-17	at DePaul Classic (Western Michigan, Arkansas State, DePaul)
11/20	Lewis-Clark State
11/23-24	at Georgia Tech Classic (Georgia Tech, UNC-Asheville, Hartford)
11/30	Idaho
12/4	Gonzaga
12/6	Cal State Fullerton
12/8	Southern Utah
12/14	St. Martin's
12/16	at Boise State
12/19	at Nevada-Las Vegas
12/30	Portland
1/5	at Weber State*
1/11	at Montana*
1/12	at Montana State*
1/19	at Portland State*
1/25	Weber State*
1/26	Idaho State*
2/1	at Northern Arizona*
2/2	at Sacramento State*
2/8	Montana State*
2/9	Montana*
2/16	Portland State*
2/22	at Idaho State*
3/1	Sacramento State*
3/2	Northern Arizona*
3/7-9	Big Sky Conference Tournament
*Big Sky Conference games	

PORTLAND STATE

January 12 • Missoula, Mont.
February 8 • Portland, Ore.

General Information

Location: Portland, Ore.
Enrollment: 19,029
School Colors: Green and White
Nickname: Vikings
Conference: Big Sky
President: Daniel Bernstine
Athletic Director: Tom Burman

Coaching Staff

Head Coach: George Wolfe
Alma Mater: Hawaii (1990)
Overall Record: 13-42 / 2 years
School Record: 13-42 / 2 years
Assistants: Bruce Henderson, Jamie Gabbert, Falisha Wright

Team Information

2000-01 Record: 4-24
League Record / Finish: 3-18 / 8th
Letterwinners Returning / Lost: 7 / 3
Starters Returning / Lost: 3 / 2
Home Arena: Stott Center (1,775)
Press Row Phone: (503) 725-5597

Sports Information

Women's BB SID: Daniel Newton
SID Office Phone: (503) 725-5744
SID Fax: (503) 725-5610
SID E-Mail: newtond@pdx.edu
Web Site: www.goviks.com



George Wolfe
Head Coach



Nikki Petticrew
Junior, Guard

2001-02 Schedule

Date	Opponent
11/17-18	Hawaiian Regent Tournament (Hawaii, Washington St., Texas A&M)
11/21	at Oregon State
11/23	UC-Irvine
11/26	at Washington State
11/28	UC-Riverside
12/1	Boise State
12/8	Portland
12/15	at New Mexico
12/18	Cal State Northridge
12/21	at Santa Clara
12/31	Brown
1/3	at Weber State*
1/5	at San Diego State
1/11	at Montana State*
1/12	at Montana*
1/19	Eastern Washington*
1/25	Idaho State*
1/26	Weber State*
2/1	at Sacramento State*
2/2	at Northern Arizona*
2/8	Montana*
2/9	Montana State*
2/13	at Cal Poly
2/16	at Eastern Washington*
2/23	at Idaho State*
3/1	Northern Arizona*
3/2	Sacramento State*
3/7-9	Big Sky Conference Tournament
*Big Sky Conference games	

2001-02 OPPONENTS

WEBER STATE

January 18 • Ogden, Utah
February 16 • Missoula, Mont.

General Information

Location: Ogden, Utah
Enrollment: 16,000
School Colors: Purple and White
Nickname: Wildcats
Conference: Big Sky
President: Dr. Paul H. Thompson
Athletic Director: John Johnson

Coaching Staff

Head Coach: Carla Taylor
Alma Mater: Weber State (1984)
Overall Record: 157-199 / 13 years
School Record: 157-199 / 13 years
Assistant Coaches: Rachelle Gardner, Carolyn DeHoff

Team Information

2000-01 Record: 14-15
League Record / Finish: 9-7 / 5th
Letterwinners Returning / Lost: 9 / 2
Starters Returning / Lost: 5 / 0
Home Arena: Dee Events Center (11,500)
Press Row Phone: (801) 626-6588

Sports Information

Women's BB SID: Nan Holyoak
SID Office Phone: (801) 626-6012
SID Fax: (801) 626-6490
SID E-Mail: nholyoak@weber.edu
Web Site: www.weber.edu/athletics/



Carla Taylor
Head Coach



Crystal Howe
Junior, Center

2001-02 Schedule

Date	Opponent
11/16	UC Riverside
11/18	at Boise State
11/23-25	at Hawaii Tournament (Penn State, Florida Atlantic, Stanford, Oklahoma State, Minnesota, Wyoming, Hawaii)
11/29	Mesa State
12/1	Brigham Young
12/6	at Nebraska
12/8	at Kansas
12/15	Texas-Pan American
12/17	Utah
12/20	at San Jose State
12/28	Portland
1/3	Portland State*
1/5	Eastern Washington*
1/11	at Northern Arizona*
1/12	at Sacramento State*
1/18	Montana*
1/19	Montana State*
1/25	at Eastern Washington*
1/26	at Portland State*
2/2	Idaho State*
2/6	Northern Arizona*
2/7	Sacramento State*
2/14	at Montana State*
2/16	at Montana*
2/19	at UC Riverside
3/2	at Idaho State*
3/7-9	Big Sky Conference Tournament
*Big Sky Conference games	

IDAHO STATE

January 19 • Pocatello, Idaho
February 15 • Missoula, Mont.

General Information

Location: Pocatello, Idaho
Enrollment: 13,040
School Colors: Orange and Black
Nickname: Bengals
Conference: Big Sky
President: Dr. Richard L. Bowen
Athletic Director: Dr. Howard Gauthier

Coaching Staff

Head Coach: Shirley Huyett
Alma Mater: Oregon State (1976)
Overall Record: 220-111 / 11 years
School Record: 1st year
Assistant Coach: Lynn Kennedy

Team Information

2000-01 Record: 25-5
League Record / Finish: 16-0 / 1st
Letterwinners Returning / Lost: 10 / 2
Starters Returning / Lost: 3 / 2
Arenas: Holt Arena (8,000) / Reed Gym (3,600)
Press Row Phone: (208) 282-2952

Sports Information

Women's BB SID: Wendy Broker
SID Office Phone: (208) 282-3651
SID Fax: (208) 282-3659
SID E-Mail: wbroker@isu.edu
Web Site: www.isu.edu/athletic



Shirley Huyett
Head Coach



Mandi Carver
Senior, Center

2001-02 Schedule

Date	Opponent
11/16-17	American Dream Classic (Gonzaga, Idaho, New Mexico State)
11/20	Montana Tech
11/27	at Western Montana
11/30-12/1	at Commerce Bank Wildcat Classic (Grambling St., Kansas St., Harvard)
12/6	at UC-Riverside
12/8	at UC-Irvine
12/13	UC-Irvine
12/20	Boise State
12/22	at Idaho
1/3	Cal Poly
1/5	Wyoming
1/11	at Sacramento State*
1/12	at Northern Arizona*
1/18	Montana*
1/19	Montana State*
1/25	at Portland State*
1/26	at Eastern Washington*
2/2	at Weber State*
2/8	Northern Arizona*
2/9	Sacramento State*
2/15	at Montana*
2/16	at Montana State*
2/22	Eastern Washington*
2/23	Portland State*
3/1	Weber State*
3/7-9	Big Sky Conference Tournament
*Big Sky Conference games	

NORTHERN ARIZONA

January 25 • Missoula, Mont.
February 23 • Flagstaff, Ariz.

General Information

Location: Flagstaff, Ariz.
Enrollment: 20,000
School Colors: Blue and Gold
Nickname: Lumberjacks
Conference: Big Sky
President: Dr. Owen F. Cargol
Athletic Director: Steve Holton

Coaching Staff

Head Coach: Meg Sanders
Alma Mater: Cal State Fullerton (1985)
Overall Record: 77-66 / 6 years
School Record: 77-66 / 6 years
Assistant Coaches: John Margaritis, Cathy Bogh

Team Information

2000-01 Record: 13-17
League Record / Finish: 10-6 / 4th
Letterwinners Returning / Lost: 9 / 2
Starters Returning / Lost: 4 / 1
Home Arena: Walkup Skydome (7,000)
Press Row Phone: (928) 523-1912

Sports Information

Women's BB SID: David Woodburn
SID Office Phone: (928) 523-6330
SID Fax: (928) 523-6793
SID E-Mail: David.Woodburn@nau.edu
Web Site: www.NAUAthletics.com



Meg Sanders
Head Coach



Bridgette Wickham
Senior, Forward

2001-02 Schedule

Date	Opponent
11/16	Southern Utah
11/19	UC Riverside
11/23-25	Hilton Garden Inn Classic at Indiana Tournament (Murray State, Illinois State, Indiana)
11/30, 12/1	Fresno State
12/8	at Wichita State
12/15	at Oklahoma State
12/17	Kansas State
12/20	Loyola Marymount
12/22	at Wyoming
12/29	at Nevada-Las Vegas
1/5	Weber State*
1/11	Idaho State*
1/12	Sacramento State*
1/19	at Montana*
1/25	Montana State*
1/26	Eastern Washington*
2/1	Portland State*
2/2	at Weber State*
2/6	at Idaho State*
2/5	at Sacramento State*
2/16	Montana State*
2/22	Montana*
2/23	at Portland State*
3/1	at Eastern Washington*
3/2	Big Sky Conference Tournament
3/7-9	Big Sky Conference games

2001-02 OPPONENTS

SACRAMENTO STATE

January 26 • Missoula, Mont.
February 22 • Sacramento, Calif.

General Information

Location: Sacramento, Calif.
Enrollment: 25,500
School Colors: Green & Gold
Nickname: Hornets
Conference: Big Sky
President: Dr. Donald R. Gerth
Athletic Director: Debby Colberg

Coaching Staff

Head Coach: Carolyn Jenkins
Alma Mater: California (1990)
Overall Record: 3-23 / 1 year
School Record: 3-23 / 1 year
Assistant Coaches: Sarah Stapp, Cynthia Mayes

Team Information

2000-01 Record: 3-23
League Record / Finish: 1-15 / 9th
Letterwinners Returning / Lost: 3 / 8
Starters Returning / Lost: 1 / 4
Home Arena: Hornet Gym (1,200)
Press Row Phone: (916) 278-7531

Sports Information

Women's BB SID: Ryan Bjork
SID Office Phone: (916) 278-6896
SID Fax: (916) 278-5429
SID E-Mail: rbjork@csus.edu
Web Site: www.hornetsports.com



Carolyn Jenkins
Head Coach



Tola Tallman
Sophomore, Forward

2001-02 Schedule

Date	Opponent
11/16	at Colorado State
11/18	at Wyoming
11/20	Pacific
11/24-25	at Lady Rebel Shootout (UNLV, Tennessee Tech, Seton Hall)
11/30	San Jose State
12/7	Air Force
12/16	at San Diego State
12/19	at San Diego
12/28	UC Riverside
12/31	Army
1/2	Gonzaga
1/5	at Saint Mary's
1/11	Idaho State*
1/12	Weber State*
1/19	at Northern Arizona*
1/24	at Montana State*
1/26	at Montana*
2/1	Portland State*
2/2	Eastern Washington*
2/7	at Weber State*
2/9	at Idaho State*
2/16	Northern Arizona*
2/22	Montana*
2/23	Montana State*
3/1	at Eastern Washington*
3/2	at Portland State*
3/7-9	Big Sky Conference Tournament

*Big Sky Conference games

MONTANA STATE

February 1 • Missoula, Mont.
March 1 • Bozeman, Mont.

General Information

Location: Bozeman, Mont.
Enrollment: 12,250
School Colors: Blue and Gold
Nickname: Bobcats
Conference: Big Sky
President: Dr. Geoffrey Gamble
Interim Athletic Director: Glenn Lewis

Coaching Staff

Head Coach: Robin Potera
Alma Mater: Evangel College (1984)
Overall Record: 124-62 / 7 years
School Record: 1st year
Assistant Coaches: Matt Wallis, Mark Kellogg

Team Information

2000-01 Record: 18-10
League Record / Finish: 11-5 / 2nd tie
Letterwinners Returning / Lost: 6 / 6
Starters Returning / Lost: 3 / 2
Home Arena: Worthington Arena (7,250)
Press Row Phone: (406) 994-3210

Sports Information

Women's BB SID: Tom Schulz
SID Office Phone: (406) 994-5130
SID Fax: (406) 994-2278
SID E-Mail: tschulz@msubobcats.com
Web Site: www.msubobcats.com



Robin Potera
Head Coach



Rebecca Alvidrez
Senior, Guard

2001-02 Schedule

Date	Opponent
11/16	Washington
11/19	Southern Utah
11/23-24	GranTree Thanksgiving Classic (Mississippi, Wisconsin-Milwaukee)
11/29	Montana Tech
12/1	Texas-El Paso
12/4	Wyoming
12/8	at Oklahoma
12/14	at Idaho
12/16	at Washington State
12/30	at Texas A&M-Corpus Christi
1/1	at Texas Christian
1/5	at Portland
1/11	Portland State*
1/12	Eastern Washington*
1/18	at Idaho State*
1/19	at Weber State*
1/24	Sacramento State*
1/26	Northern Arizona*
2/1	at Montana*
2/8	at Eastern Washington*
2/9	at Portland State*
2/14	Weber State*
2/16	Idaho State*
2/22	at Northern Arizona*
2/23	at Sacramento State*
3/1	Montana*
3/7-9	Big Sky Conference Tournament

*Big Sky Conference games

TRAVEL PLANS

Texas-Pan American Tournament (Nov. 16-17)

Depart: Nov. 14 via commercial airline
Nov. 14 Lodging: Sheraton S. Padre Island
Phone: (561) 845-8899
Nov. 15-17 Lodging: Country Hearth (Pharr, Texas)
Phone: (956) 783-7777
Return: Nov. 18 via commercial airline

Washington State (Dec. 1)

Depart: Nov. 30 via Beach Bus
Lodging: Holiday Inn Express (Pullman, Wash.)
Phone: (509) 334-4437
Return: Dec. 1 via Beach Bus

Mississippi State Tournament (Dec. 15-16)

Depart: Dec. 13 via commercial airline
Lodging: Holiday Inn Express (Starkville, Miss.)
Phone: (662) 324-0076
Return: Dec. 17 via commercial airline

Portland (Jan. 3) & Gonzana (Jan. 5)

Depart: Jan. 2 via commercial airline
Jan. 2-3 Lodging: Hotel Oxnard Suites (Portland, Ore.)
Phone: (503) 283-3030
Jan. 4 Lodging: West Coast Hotel (Spokane, Wash.)
Phone: (509) 549-6100
Return: Jan. 5 via Beach Bus

Weber State (Jan. 18) & Idaho State (Jan. 19)

Depart: Jan. 17 via Beach Bus
Jan. 17 Lodging: Comfort Suites (Ogden, Utah)
Phone: (801) 621-3545
Jan. 18 Lodging: West Coast Hotel (Pocatello, Idaho)
Phone: (208) 233-2200
Return: Jan. 19 via Beach Bus

Portland State (Feb. 8) & Eastern Washington (Feb. 9)

Depart: Feb. 7 via commercial airline
Feb. 7-8 Lodging: Marriott (Portland, Ore.)
Phone: (503) 744-2311
Feb. 9 Accommodations: Best Western Peppertree (Spokane, Wash.)
Phone: (509) 624-4655
Return: Feb. 9 via Beach Bus

Sacramento State (Feb. 22) & Northern Arizona (Feb. 23)

Depart: Feb. 21 via commercial airline
Feb. 21-22 Lodging: Camillella Inn & Suites (Sacramento, Calif.)
Phone: (916) 455-6800
Feb. 23 Lodging: La Quinta Inn (Flagstaff, Ariz.)
Phone: (520) 556-8666
Return: Feb. 24 via commercial airline

Montana State (March 1)

Depart: Feb. 28 via Beach Bus
Feb. 28 Lodging: Comfort Inn (Bozeman, Mont.)
Phone: (406) 587-2322
Return: March 1 via Beach Bus

2000-01 SEASON REVIEW

Every season the goal for the Montana Lady Griz remains the same. Win the Big Sky Conference championship and advance to the NCAA Division I Tournament.

The Lady Griz have accomplished this goal more times than not, with 14 NCAA Tournament appearances under their belts. Montana's bid to add a 15th appearance to its list of accomplishments nearly became a reality in 2000-01. The Lady Griz posted a 21-9 record, their 20th 20-win season in 21 years, and tied for second in the Big Sky Conference standings with an 11-5 league mark.

The No. 3 seed for the Big Sky Conference Tournament, Montana needed to win three games in three days in order to achieve its season-long goal.

Following an impressive 76-55 win over Eastern Washington in the first round, the Lady Griz set their sights on a semi-final matchup against second-seeded Montana State.

Montana had something to prove against the Bobcats. In a 64-52 loss in Bozeman in mid-February, Montana shot only 29 percent from the field, including a dismal 12 percent in the first half.

The Lady Griz made sure that did not happen again as they shot 51 percent from the floor en route to an 84-67 victory. The victory propelled UM into the tournament finals for the 12th time in 13 years. It also set up a third meeting against Idaho State, a team who defeated Montana twice during the regular season after losing 37 straight games to the Lady Griz over a 20-year span.

In the finals, Idaho State, the tournament host, outrebounded UM 27-8 in the first half, including 15 offensive boards, to take a 35-28 halftime lead. The Bengals' performance also excited the 5,000-plus fans in attendance.

Montana regrouped at halftime and began the second half by outscoring ISU 13-6 to tie the game at 41-41. But it was not to be, as the Bengals pulled away from the Lady Griz down the stretch for a 68-59 win. For Idaho State, it was the perfect ending to a magical season. The Bengals swept through the Big Sky undefeated in earning their first NCAA berth.

As for Montana, it was the premature end to an otherwise successful season.

"I thought we had a pretty good year," UM head coach Robin Selvig said. "We were in position to get to the NCAA Tournament, but we came up one game short. The girls were disappointed, but you have to take your hats off to Idaho State. They won every close game they played. I thought we were capable of winning the tournament. But you can't win a championship every year."

To say the least, the 2000-01 season was filled with highs and lows for the Lady Griz.

Montana started the season in strong fashion, racing out to a 5-2 record. Included in this mark were impressive road wins at Western Kentucky and Brigham Young. In addition, the Lady Griz held a halftime lead against Utah, a team that eventually advanced to the NCAA Sweet 16.

UM appeared headed to a 7-2 record against Gonzaga in mid-December, but the game featured a very improbable ending. Gonzaga overcame a 12-point deficit in the final 1:24 to escape Dahlberg Arena with a 74-73 victory.

A loss such as that could have had lingering effects. But the Lady Griz quickly erased the disappointment. UM bounced

back by defeating Robert Morris and Washington State in its next two games to win the Lady Griz Holiday Classic for the 18th time in 21 years.

Montana appeared to have righted the ship. The Lady Griz reeled off three more wins, all in the Big Sky Conference, to improve to 11-2 and 3-0 in the league.

The Lady Griz then went 4-4 over the next eight games to fall to 7-4 in the Big Sky and 15-6 overall. A common thread in all four of the losses was UM's inconsistent offense. In three of the four losses the Lady Griz failed to score 60 points. Despite that fact, Montana still had a chance to win all four of those games. The largest margin of defeat in these contests was eight points.

"It's the nature of basketball. We were a little inconsistent offensively last season," Selvig said. "But at the same time, we didn't play a game where we didn't have a chance to win in the final two minutes. I'm not going to look at 21 wins and say we had a down year. We had a good season. At the end of the year we were playing good basketball. We just came up a little short."

Montana played some of its best basketball down the stretch. Following a 62-54 loss at Montana State, UM won four of its final five regular season games, scoring at least 70 points in all four wins.

Montana's late-season surge, along with its success early in the year, put the Lady Griz in position to be considered for the Women's National Invitation Tournament (WNIT). Selvig waited by the phone, but when it did ring, the news was not

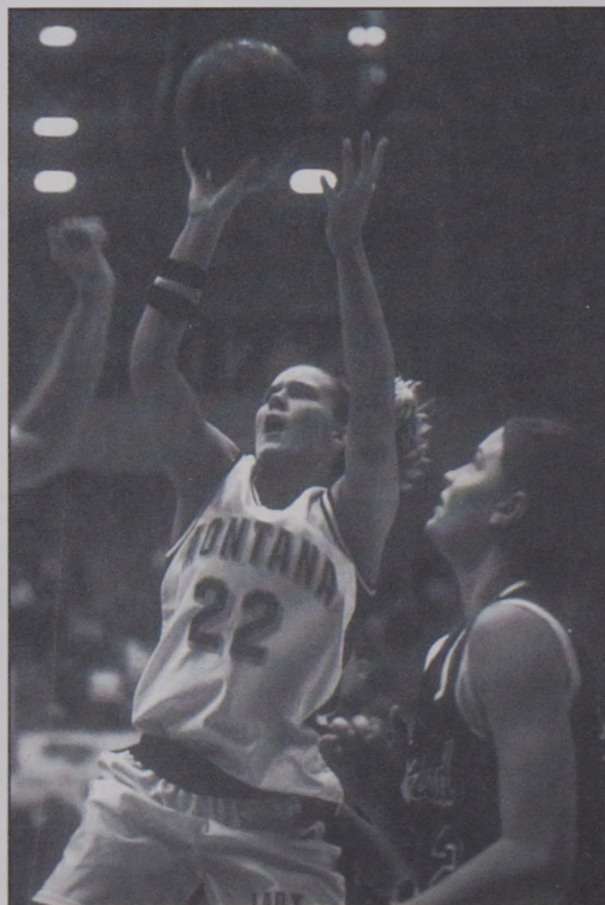

Linda Cummings

2000-01 SEASON REVIEW

good.

"I felt we were on the bubble," Selvig said. "We had some goods wins, particularly at BYU and Western Kentucky. But we also had some bad losses. I would have liked to have played more with that team. We were playing good basketball at the end of the year, so I would have liked to see what we could do. But I can see why we weren't invited."

Nonetheless, the season contained several memorable moments. Seniors Lauren Cooper and Linda Cummings both scored their 1,000th career point. They shared Most Valuable Player honors at the Lady Griz Holiday Classic, and they both were named to the All-Big Sky Conference Team for the third time. The duo concluded their careers by being named to the All-Big Sky Conference Tournament Team.

Individually, Cooper ended her career third on the all-time scoring chart with 1,396 points. Already UM's career 3-point field goal leader, Cooper broke the Big Sky career record, finishing with 212 career treys. She also became the most prolific free throw shooter in school history, finishing with an all-time percentage of 83.8 percent (212-for-253).

Cummings, meanwhile, finished her career 10th on the all-time scoring list with 1,165 points. She also added her name to the list of the best shooters in UM history. She finished the season second on the career 3-point percentage list (40.0 percent) and fourth on the career free throw percentage chart (79.8 percent.).

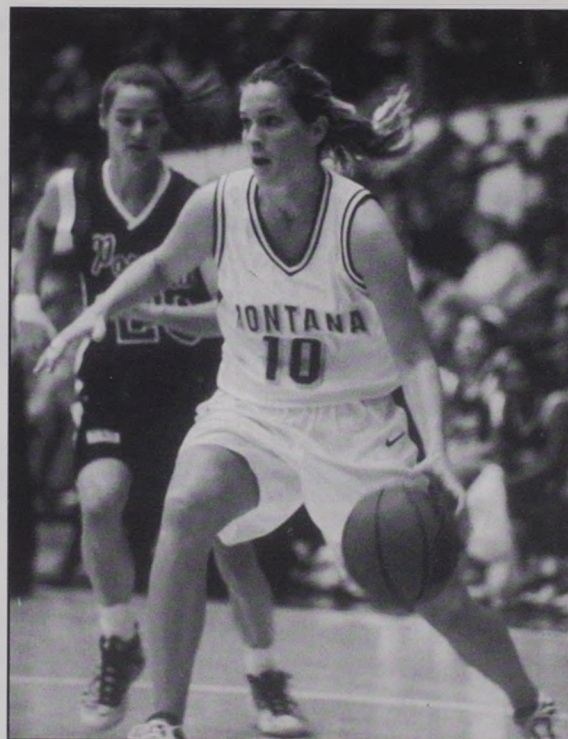

Lauren Cooper

2000-01 SEASON HIGHS

TEAM HIGHS

Points

95 vs. Robert Morris (12/29)

Field Goals Made

38 vs. Sacramento State (2/8/01)

Field Goal Attempts

73 vs. Sacramento State (2/8/01)

Field Goal Percentage

52.1 (38-for-73) vs. Sacramento State (2/8/01)

3-point Field Goals Made

11 vs. Idaho State (3/10)

3-point Field Goal Attempts

26 vs. Idaho State (3/10)

3-point Field Goal Percentage

87.5 (7-for-8) vs. Montana State (3/9)

Free Throws Made

31 vs. Washington State (12/30)

31 vs. Montana State (3/9)

Free Throws Attempted

39 vs. Montana State (3/9)

Free Throw Percentage (min. 10 made)

92.3 (12-for-13) vs. Weber State (1/19/01)

Rebounds

53 vs. Robert Morris (12/29)

Assists

24 vs. Portland State (1/4)

Steals

12 vs. Portland State (2/1)

Blocked Shots

7 vs. Robert Morris (12/29)

7 vs. Weber State (2/15)

INDIVIDUAL HIGHS

Points

36, Lauren Cooper vs. Northern Arizona

Field Goals Made

14, Lauren Cooper vs. Northern Arizona

Field Goal Attempts

25, Lauren Cooper vs. Northern Arizona

Field Goal Percentage (min. 10 attempts)

90.0 (9-for-10) Laura Valley vs. Boise State

3-point Field Goals Made

5, set 5 times by Lauren Cooper

3-point Field Goal Attempts

11, Lauren Cooper vs. Gonzaga

11, Lauren Cooper vs. Idaho State

3-point Field Goal Percentage (min. 3 att.)

100.0 (3-for-3) Linda Cummings vs. Montana State

Free Throws Made

9, Linda Cummings vs. Washington State

Free Throws Attempted

10, Simarron Schildt vs. Gonzaga

10, Linda Cummings vs. Washington State

Free Throw Percentage (min. 6 attempts)

100.0 set 6 times by four individuals

Linda Cummings (8-for-8); Lauren Cooper (7-for-7), (6-for-6), (6-for-6); Julie Deming (6-for-6); Simarron Schildt (6-for-6)

Rebounds

15, Lauren Cooper vs. Northern Arizona

Assists

9, LeAnn Montes vs. Idaho

9, Brooklynn Lorenzen vs. Portland State

Steals

5, Cheryl Keller vs. Western Kentucky

5, Cheryl Keller vs. Sacramento State

Blocked Shots

5, Laura Valley vs. Western Kentucky

2000-01 SEASON STATISTICS

Individual Overall Statistics

Name	GP-GS	Min	Avg	FG-FGA	Pct	3FG-FGA	Pct	FT-FTA	Pct	Off	Def	Tot	Avg	PF	FO	A	TO	Blk	Stl	Pts	Avg
Lauren Cooper	30-30	870	29.0	143-355	.403	71-174	.408	69-77	.896	59	158	217	7.2	61	1	72	75	13	33	426	14.2
Linda Cummings	30-30	837	27.9	135-310	.435	22-56	.393	105-127	.827	76	113	189	6.3	66	0	39	41	9	15	397	13.2
Cheryl Keller	29-29	782	27.0	100-236	.424	36-85	.424	42-50	.840	37	69	106	3.7	57	0	50	33	0	52	278	9.6
Laura Valley	30-30	775	25.8	101-215	.470	0-1	.000	43-85	.506	59	81	140	4.7	61	1	24	44	34	25	245	8.2
Simarron Schildt	30-0	594	19.8	65-178	.365	20-66	.303	46-64	.719	68	102	170	5.7	42	0	13	26	14	12	196	6.5
Julie Deming	29-1	516	17.8	70-165	.424	11-21	.524	36-45	.800	35	51	86	3.0	59	2	39	54	3	23	187	6.4
Brooklynn Lorenzen	30-30	692	23.1	46-129	.357	4-16	.250	31-48	.646	12	42	54	1.8	47	0	120	65	2	26	127	4.2
LeAnn Montes	30-0	524	17.5	25-85	.294	8-49	.163	35-57	.614	4	40	44	1.5	41	1	80	41	1	20	93	3.1
Jamie Fariss	21-0	150	7.1	21-53	.396	0-2	.000	15-22	.682	11	35	46	2.2	27	0	0	10	17	5	57	2.7
Jill Henkel	13-0	107	8.2	14-25	.560	1-4	.250	1-3	.333	5	6	11	0.8	3	0	12	11	0	9	30	2.3
Cami Schenk	4-0	27	6.8	2-6	.333	0-1	.000	3-4	.750	1	5	6	1.5	1	0	7	3	1	3	7	1.8
Amy Phillips	20-0	131	6.6	11-27	.407	4-8	.500	7-8	.875	8	17	25	1.2	11	0	2	13	0	3	33	1.6
Leah Meier	2-0	6	3.0	1-2	.500	1-2	.500	0-0	.000	0	1	1	0.5	0	0	0	0	0	0	3	1.5
Laura Girolami	6-0	14	2.3	2-6	.333	0-0	.000	2-2	1.000	3	2	5	0.8	2	0	1	0	0	0	6	1.0
TEAM										39	49	88	2.9	0			3				
MONTANA	30			736-1792	.411	178-485	.367	435-592	.735	417	771	1188	39.6	478	5	459	419	94	226	2085	69.5
Opponents	30			648-1743	.372	148-478	.310	356-498	.715	414	731	1145	38.2	545	-	384	504	95	207	1800	60.0

Score by Periods	1st	2nd	OT	Total	Deadball Rebounds	OFF	DEF	TOTAL
MONTANA	991	1082	12	2085	MONTANA	58	7	65
Opponents	808	988	4	1800	Opponents	45	7	52

Individual Big Sky Conference Statistics

Player	GP-GS	Min	Avg	FG-FGA	Pct	3FG-FGA	Pct	FT-FTA	Pct	Off	Def	Tot	Avg	PF	FO	A	TO	Blk	Stl	Pts	Avg
Lauren Cooper	16-16	494	30.9	72-197	.365	32-90	.356	37-40	.925	36	101	137	8.6	27	0	39	41	9	18	213	13.3
Linda Cummings	16-16	450	28.1	72-159	.453	15-34	.441	43-54	.796	35	61	96	6.0	33	0	15	23	3	7	202	12.6
Laura Valley	16-16	409	25.6	59-131	.450	0-0	.000	23-42	.548	37	47	84	5.2	29	0	14	21	15	15	141	8.8
Cheryl Keller	16-16	417	26.1	45-126	.357	14-40	.350	19-23	.826	21	36	57	3.6	32	0	22	19	0	30	123	7.7
Julie Deming	16-0	290	18.1	36-92	.391	3-10	.300	20-23	.870	26	27	53	3.3	36	2	23	30	1	13	95	5.9
Simarron Schildt	16-0	295	18.4	30-90	.333	5-32	.156	20-26	.769	28	47	75	4.7	26	0	9	14	8	5	85	5.3
Brooklynn Lorenzen	16-16	380	23.8	28-68	.412	3-10	.300	22-28	.786	5	14	19	1.2	24	0	70	35	1	13	81	5.1
LeAnn Montes	16-0	270	16.9	18-54	.333	5-28	.179	19-29	.655	3	23	26	1.6	20	0	32	25	1	9	60	3.8
Jamie Fariss	14-0	95	6.8	10-30	.333	0-1	.000	7-10	.700	8	19	27	1.9	19	0	0	6	11	3	27	1.9
Amy Phillips	12-0	77	6.4	7-16	.438	2-4	.500	4-4	1.000	5	11	16	1.3	7	0	0	7	0	1	20	1.7
Jill Henkel	5-0	37	7.4	4-6	.667	0-0	.000	0-0	.000	2	1	3	0.6	1	0	3	4	0	2	8	1.6
Laura Girolami	5-0	11	2.2	2-4	.500	0-0	.000	2-2	1.000	2	2	4	0.8	1	0	1	0	0	0	6	1.2
TEAM										20	24	44	2.8	0			1				
MONTANA	16			383-973	.394	79-249	.317	216-281	.769	228	413	641	40.1	255	2	228	226	49	116	1061	66.3
Opponents	16			329-911	.361	69-219	.315	183-272	.673	228	401	629	39.3	261	-	198	286	56	110	910	56.9

Score by Periods	1st	2nd	OT	Total	Deadball Rebounds	OFF	DEF	TOTAL
MONTANA	484	565	12	1061	MONTANA	22	2	24
Opponents	407	499	4	910	Opponents	28	4	32

2000-01 SEASON RESULTS

DATE	OPPONENT	SCORE	RECORD	ATTEND	HIGH POINTS	HIGH REBOUNDS
11/18/00	San Diego State	W, 68-58	1-0	3427	(17) Lauren Cooper	(9) Linda Cummings
11/20/00	Boise State	W, 73-70	2-0	3054	(22) Laura Valley	(10) Lauren Cooper
11/26/00	at Western Kentucky	W, 74-65	3-0	1300	(19) Cheryl Keller	(10) Linda Cummings
11/30/00	at Idaho	L, 68-73	3-1	693	(16) Julie Deming	(6) Linda Cummings
12/03/00	Portland	W, 74-55	4-1	3181	(20) Linda Cummings	(11) Linda Cummings
12/07/00	at Utah	L, 49-67	4-2	864	(15) Linda Cummings	(7) Simarron Schildt
12/09/00	at Brigham Young	W, 70-67	5-2	506	(13) Lauren Cooper (13) Linda Cummings (13) Cheryl Keller	(7) Linda Cummings (7) Simarron Schildt
12/19/00	Montana State-Billings	W, 81-59	6-2	3105	(21) Cheryl Keller	(7) Lauren Cooper
12/20/00	Gonzaga	L, 73-74	6-3	2987	(23) Linda Cummings	(11) Simarron Schildt
<i>Lady Griz Holiday Classic (Missoula, Mont.)</i>						
12/29/00	Robert Morris	W, 95-46	7-3	3166	(19) Linda Cummings	(11) Simarron Schildt
12/30/00	Washington State	W, 80-66	8-3	3544	(21) Lauren Cooper	(6) Simarron Schildt (6) Linda Cummings (6) Laura Valley
01/04/01	at Portland State*	W, 73-59	9-3 / 1-0	341	(15) Linda Cummings	(10) Lauren Cooper
01/06/01	at Eastern Washington*	W, 58-45	10-3 / 2-0	1301	(12) Lauren Cooper	(11) Simarron Schildt
01/12/01	Montana State*	W, 69-61	11-3 / 3-0	4108	(17) Brooklynn Lorenzen	(11) Lauren Cooper
01/18/01	Idaho State*	L, 62-67	11-4 / 3-1	3408	(19) Cheryl Keller	(9) Lauren Cooper
01/19/01	Weber State*	W, 55-52	12-4 / 4-1	3241	(20) Lauren Cooper	(7) Laura Valley
01/25/01	at Northern Arizona*	L, 58-65	12-5 / 4-2	624	(36) Lauren Cooper	(15) Lauren Cooper
01/27/01	at Cal State Northridge*	L, 54-57	12-6 / 4-3	314	(17) Laura Valley	(10) Lauren Cooper
02/01/01	Portland State*	W, 70-50	13-6 / 5-3	3225	(14) Simarron Schildt	(10) Laura Valley
02/03/01	Eastern Washington*	W, 73-56	14-6 / 6-3	3591	(24) Lauren Cooper	(10) Laura Valley (10) Lauren Cooper
02/08/01	Sacramento State*	W, 93-51	15-6 / 7-3	3851	(16) Julie Deming	(10) Julie Deming
02/11/01	at Montana State*	L, 52-64	15-7 / 7-4	3653	(10) Laura Valley	(8) Linda Cummings
02/15/01	at Weber State*	W, 72-61	16-7 / 8-4	520	(17) Lauren Cooper	(8) Lauren Cooper
02/16/01	at Idaho State*	L, 53-56	16-8 / 8-5	2714	(18) Lauren Cooper	(10) Lauren Cooper
02/23/01	Cal State Northridge*	W, 74-55	17-8 / 9-5	3395	(14) Cheryl Keller	(10) Laura Valley
02/24/01	Northern Arizona*	W, 73-47	18-8 / 10-5	4455	(20) Linda Cummings	(10) Lauren Cooper
03/01/01	at Sacramento State*	W, 72-64 (OT)	19-8 / 11-5	181	(24) Linda Cummings	(12) Linda Cummings
<i>Big Sky Conference Tournament (Pocatello, Idaho)</i>						
03/08/01	vs. Eastern Washington	W, 76-55	20-8	574	(25) Lauren Cooper	(10) Simarron Schildt
03/09/01	vs. Montana State	W, 84-67	21-8	4554	(19) Lauren Cooper	(7) Lauren Cooper
03/10/01	at Idaho State	L, 59-68	21-9	5028	(18) Lauren Cooper	(5) Laura Valley (5) Lauren Cooper

* - denotes Big Sky Conference games

Home games in bold

RECORD	OVERALL	HOME	AWAY	NEUTRAL	ATTENDANCE	DATES	TOTAL	AVG.
All Games	21-9	13-2	6-7	2-0	Total:	30	74,905	2,497
Big Sky Conference	11-5	7-1	4-4	0-0	Home:	15	51,738	3,449
Non-Conference	10-4	6-1	2-3	2-0	Away:	13	18,039	1,388
					Neutral:	2	5,128	2,564

2000-01 GAME SUMMARIES

Game 1

Montana 68, San Diego State 58

Nov. 18, 2000 • Dahlberg Arena

Lauren Cooper scored 15 of her game-high 17 points in the first half as Montana began the season with a 68-58 win over San Diego State.

Cooper set the tone early, making two 3-pointers to stake the Lady Griz to a quick 6-0 lead. The Aztecs trimmed the margin to 14-12 with 8:43 left in the half, but Cooper responded by scoring seven points during a 10-0 Montana run, which put the Lady Griz up 24-12.

UM shot 55 percent from the field in the first half, compared to 25 percent for San Diego State.

Laura Valley and Cheryl Keller each went 5-for-7 from the floor and finished with 13 points apiece.

The Lady Griz also dominated the glass, outrebounding SDSU 40-28. Linda Cummings led Montana with nine rebounds, while Cooper and Valley grabbed eight boards each.

SDSU	FG	3FG	FT	R	F	A	B	S	TP
Anita Bundage	1-2	0-1	0-2	4	0	0	0	1	2
Atim Otii	3-6	0-0	0-0	4	5	1	1	0	6
N. McCartney	5-8	0-0	1-2	3	5	0	0	3	11
Claire Swinbank	1-6	0-1	0-0	3	1	2	0	2	2
Jamey Cox	5-9	3-6	0-1	1	4	2	0	3	13
Shannon Lee	0-4	0-0	0-0	3	4	6	0	3	0
M. Schomaker	4-11	2-6	2-2	1	0	3	0	1	12
Tanisha Knight	2-7	0-1	8-8	5	4	1	0	3	12
Andrea Kiesling	0-1	0-0	0-0	3	0	0	0	0	0
Team				1					
Totals	21-54	5-15	11-15	28	23	15	1	16	58

MONTANA	FG	3FG	FT	R	F	A	B	S	TP
Lauren Cooper	6-12	3-7	2-2	8	1	2	0	1	17
Linda Cummings	2-9	0-1	5-7	9	3	3	0	1	9
Laura Valley	5-7	0-0	3-6	8	2	1	2	1	13
Cheryl Keller	5-7	3-4	0-0	2	0	0	0	1	13
B. Lorenzen	1-3	0-0	3-4	2	2	5	0	0	5
Amy Phillips	0-0	0-0	1-2	0	0	0	0	0	1
LeAnn Montes	0-1	0-1	0-0	2	1	2	0	0	0
Jill Henkel	1-1	0-0	0-0	0	0	0	0	0	2
Simarron Schildt	3-10	1-3	1-4	6	1	0	0	2	8
Julie Deming	0-1	0-0	0-0	1	4	0	0	2	0
Team				2					
Totals	23-51	7-16	15-25	40	14	13	2	8	68

Halftime: Montana 30, San Diego State 21
 FG%: San Diego State 38.9, Montana 45.1
 3FG%: San Diego State 33.3, Montana 43.8
 FT%: San Diego State 73.3, Montana 60.0
 Officials: Jump, Weeks, Sanchez

Game 2

Montana 73, Boise State 70

Nov. 20, 2000 • Dahlberg Arena

Laura Valley made nine of 10 field goal attempts and scored 22 points to help Montana edge Boise State 73-70.

Valley was a perfect 7-for-7 from the floor in the first half as she scored 17 points.

The Lady Griz, which led 45-32 at halftime, then held off BSU in the second half. Montana led 69-60 with 4:35 remaining before Boise State made a late charge. The Broncos outscored UM 10-3 down the stretch, but the closest they came was the final three-point margin.

Linda Cummings scored 13 points for Montana, while Lauren Cooper and Julie Deming added 10 points apiece.

BOISE STATE	FG	3FG	FT	R	F	A	B	S	TP
C. Woodfield	1-4	1-2	0-0	3	2	6	1	1	3
Crista Peterson	7-16	0-0	5-5	7	5	4	0	2	19
Andrea Swindall	8-14	0-0	4-4	11	2	0	0	1	20
Abby Vaughan	2-11	0-8	2-2	5	2	2	0	1	6
Mandy Welch	4-5	3-3	2-2	1	2	1	0	0	13
Krystle Mortimore	0-0	0-0	0-0	0	1	0	0	0	0
Jenny Binford	2-5	1-3	0-0	2	3	1	0	0	5
Kristen Crockett	2-4	0-0	0-0	4	2	1	2	0	4
Shaylia Davis	0-0	0-0	0-0	0	0	0	0	0	0
Bianca McCall	0-3	0-1	0-0	3	0	0	1	0	0
Team				0					
Totals	26-62	5-17	13-13	36	19	15	4	5	70

MONTANA	FG	3FG	FT	R	F	A	B	S	TP
Lauren Cooper	4-14	2-4	0-0	10	1	4	0	1	10
Linda Cummings	5-12	0-3	3-5	5	3	4	0	0	13
Laura Valley	9-10	0-0	4-6	5	4	2	2	2	22
B. Lorenzen	2-5	0-1	0-3	4	0	0	0	0	4
Julie Deming	5-9	0-0	0-0	6	3	2	0	1	10
LeAnn Montes	0-3	0-1	0-0	1	0	2	0	1	0
Jill Henkel	3-5	0-1	0-1	2	0	5	0	2	6
Simarron Schildt	3-7	2-4	0-0	4	0	0	1	0	8
Team				2					
Totals	31-65	4-14	7-15	39	11	19	3	7	73

Halftime: Montana 45, Boise State 32
 FG%: Boise State 41.9, Montana 47.7
 3FG%: Boise State 29.4, Montana 28.6
 FT%: Boise State 100.0, Montana 46.7
 Officials: Allen, Foster, Skogen

Game 3

Montana 74, Western Kentucky 65

Nov. 26, 2000 • Bowling Green, Ky.

Montana recorded an impressive road victory, defeating Western Kentucky 74-65.

The Lady Griz connected on 53 percent of their field goal attempts in the first half to grab the momentum. Leading 28-26 with 6:21 left in the half, Montana went on a 11-0 run to open a 13-point cushion at 39-26 with 3:16 in the half.

The Lady Griz used a similar run in the second half to put the game away. After WKU cut the deficit to 45-38, Montana reeled off 11 unanswered points to take an 18-point lead at 56-38.

Cheryl Keller scored a team-high 19 points to pace the Lady Griz.

MONTANA	FG	3FG	FT	R	F	A	B	S	TP
Lauren Cooper	2-8	2-5	0-0	2	5	2	0	1	6
Linda Cummings	2-9	0-2	4-4	10	4	1	0	0	8
Laura Valley	3-7	0-0	0-2	6	2	0	5	0	6
Cheryl Keller	8-14	2-3	1-1	4	2	0	0	5	19
B. Lorenzen	2-5	0-0	0-1	3	3	2	1	1	4
LeAnn Montes	1-1	0-0	0-3	2	0	4	0	1	2
Jill Henkel	3-4	1-1	0-0	1	0	1	0	1	7
Simarron Schildt	4-6	2-3	0-0	6	1	0	0	0	10
Julie Deming	3-6	2-3	4-5	3	3	4	0	0	12
Team				6					
Totals	28-60	9-17	9-16	43	20	14	6	9	74

W. KENTUCKY	FG	3FG	FT	R	F	A	B	S	TP
S. Mansfield	5-15	0-0	7-8	12	3	0	1	2	17
Natalie Powers	5-14	1-7	9-10	1	0	3	2	4	20
K. Covington	2-7	2-5	0-0	5	2	4	0	0	6
Jamie Truitt	4-12	2-9	2-2	5	3	1	1	1	12
Camryn Whitaker	1-6	1-2	2-2	6	5	2	0	1	5
Danika Cox	1-1	0-0	0-0	0	0	0	0	0	2
Elisha Ford	0-0	0-0	0-0	0	0	0	0	0	0
Lindsay Preston	0-1	0-1	0-0	2	2	0	0	0	0
Leah Linberry	1-3	0-0	1-2	1	1	1	0	0	3
Team				3					
Totals	19-59	6-24	21-24	35	16	11	4	8	65

Halftime: Montana 41, Western Kentucky 34
 FG%: Montana 46.7, Western Kentucky 32.2
 3FG%: Montana 52.9, Western Kentucky 25.0
 FT%: Montana 56.3, Western Kentucky 87.5
 Officials: Roberts, Williams, Gilmore

Game 4

Idaho 73, Montana 68

Nov. 30, 2000 • Moscow, Idaho

The Lady Griz suffered their first loss of the season, dropping a 73-68 decision at Idaho.

Idaho led 15-14 with 10:34 left in the first half. The Vandals then scored 12 unanswered points to take a 27-14 lead with 3:40 remaining in the half. The Lady Griz later trailed 29-16 before cutting the deficit to 29-24 at the break.

In the second half, Idaho again led by double digits, 59-48, with 5:48 to play. Montana rallied to cut it to two points, 70-68, on a Lauren Cooper 3-pointer with 35 seconds on the clock. However, Idaho made three of four free throws down the stretch to preserve the win.

Julie Deming came off the bench to score a career-high 16 points. Cooper scored 15 points, while Simarron Schildt added 13 points.

MONTANA	FG	3FG	FT	R	F	A	B	S	TP
Lauren Cooper	6-12	1-4	2-2	2	3	1	0	1	15
Linda Cummings	2-8	0-0	2-2	6	3	2	0	2	6
Laura Valley	2-6	0-0	0-2	3	3	0	2	0	4
Cheryl Keller	2-5	0-0	1-2	3	3	2	0	2	5
B. Lorenzen	1-6	0-1	0-1	4	1	1	0	0	2
Jamie Fariss	0-1	0-0	1-2	1	1	0	0	0	1
LeAnn Montes	2-3	1-2	1-1	2	5	9	0	1	6
Jill Henkel	0-2	0-0	0-0	2	0	1	0	0	0
Simarron Schildt	4-6	2-3	3-5	5	0	1	0	0	13
Julie Deming	7-10	0-0	2-2	3	2	1	0	1	16
Team				7					
Totals	26-59	4-10	12-19	38	21	18	2	7	68

IDAHO	FG	3FG	FT	R	F	A	B	S	TP
Suzy Goss	1-2	0-0	0-1	0	1	0	0	0	2
Darci Pemberton	5-10	2-3	1-2	8	4	3	0	1	13
Tasha Rico	2-4	0-1	7-10	6	1	5	2	0	11
Laura Bloom	2-4	0-0	0-0	1	2	2	0	0	4
Julie Wynstra	6-15	0-0	8-11	5	1	2	0	1	20
Jennifer Schooler	0-1	0-1	2-2	0	2	3	1	0	2
Meg LeBlanc	1-6	0-3	0-0	4	0	1	1	0	2
C. Brown	2-4	0-0	0-0	0	1	0	0	0	4
Jennae Krell	2-5	1-3	0-0	5	1	1	0	1	5
Kelly Benad	0-0	0-0	0-0	0	3	0	0	0	0
Jamie Coldren	4-5	2-2	0-0	3	3	1	0	0	10
Team				5					
Totals	35-56	5-13	18-26	37	19	18	4	3	73

Halftime: Montana 24, Idaho 29
 FG%: Montana 44.1, Idaho 44.6
 3FG%: Montana 40.0, Idaho 38.5
 FT%: Montana 63.2, Idaho 69.2
 Officials: Jarvie, Hatcher, Foster

Game 5

Montana 74, Portland 55

Dec. 3, 2000 • Dahlberg Arena

Montana outscored Portland 15-0 over the final five minutes to defeat the Pilots 74-55.

Montana's late surge broke open a close game. Montana led 55-46 with 8:40 left in the game, but the Pilots went on a 9-4 run to pull within five points at 59-55 with 5:10 left to play.

However, Ashlee Giles' basket at that point would be the last for Portland. Lauren Cooper and LeAnn Montes fueled the Montana rally, combining for nine points.

Montana was paced by Linda Cummings, who scored 20 points and grabbed 11 rebounds. Cooper picked up the scoring slack in the second half, scoring 13 of her 19 points after intermission. Simarron Schildt came off the bench to score 16 points and grab eight rebounds.

2000-01 GAME SUMMARIES

PORTLAND	FG	3FG	FT	R	F	A	B	S	TP
Tami Standish	6-17	0-1	0-0	7	3	1	1	2	12
S. Rissmiller	2-12	0-4	0-0	3	0	0	0	0	4
K. O'Reilly-Williams	4-5	0-0	0-0	3	4	0	0	2	8
Renne Maxie	3-7	3-6	0-0	7	3	3	0	0	9
Kristen Stringer	3-6	2-2	3-3	6	0	2	0	0	11
Erica Moldenhauer	0-1	0-0	0-0	1	0	1	0	0	0
Da'Love Woods	1-2	0-0	0-0	4	0	2	0	0	2
Ashlee Giles	3-6	1-2	0-0	2	5	0	0	0	7
Sara Werner	0-0	0-0	0-0	2	3	0	1	0	0
Viola Kollten	0-1	0-1	0-0	0	2	0	0	0	0
Tiffany Harz	1-1	0-0	0-0	1	1	1	0	0	2
Team				1					
Totals	23-58	6-16	3-3	37	20	10	2	4	55

MONTANA	FG	3FG	FT	R	F	A	B	S	TP
Lauren Cooper	7-14	3-5	2-2	7	3	4	0	0	19
Linda Cummings	8-13	0-1	4-6	11	2	3	1	1	20
Laura Valley	1-4	0-0	0-0	4	1	0	1	2	2
Cheryl Keller	1-10	1-5	0-0	4	2	1	0	3	3
B. Lorenzen	0-3	0-1	0-2	0	1	5	0	0	0
Amy Phillips	0-1	0-0	0-0	1	1	0	0	0	0
Jamie Fariss	1-1	0-0	0-0	2	0	0	0	0	2
LeAnn Montes	2-4	1-3	3-5	0	2	4	0	1	8
Jill Henkel	0-0	0-0	0-1	0	0	0	0	1	0
Leah Meier	0-0	0-0	0-0	0	0	0	0	0	0
Simarron Schildt	7-12	2-5	0-1	8	0	0	0	1	16
Cami Schenk	0-1	0-1	0-0	0	0	0	0	0	0
Julie Deming	2-2	0-0	0-0	2	0	2	0	0	4
Team				1					
Totals	29-65	7-21	9-17	40	12	19	2	9	74

Halftime: Portland 29, Montana 34
 FG%: Portland 39.7, Montana 44.6
 3FG%: Portland 37.5, Montana 33.3
 FT%: Portland 100., Montana 52.9
 Officials: Cather, Mitchell, Foster

Game 6

Utah 67, Montana 49

Dec. 7, 2000 • Jon M. Hunstman Center

Utah, one of the nation's top defensive teams, held the Lady Griz to 20 second-half points as the Utes picked up a 67-49 win.

Montana led 29-24 at halftime, but Utah held the Lady Griz to 21 percent shooting in the second half. The Utes, meanwhile, shot 57 percent in the second half as they outscored Montana 43-20 over the final 20 minutes.

Linda Cummings scored a team-high 15 points for Montana. Lauren Cooper joined her in double figures with 11 points.

MONTANA	FG	3FG	FT	R	F	A	B	S	TP
Lauren Cooper	4-11	2-3	1-1	5	4	1	2	2	11
Linda Cummings	2-9	0-1	11-13	5	4	3	0	2	15
Laura Valley	0-2	0-1	0-0	2	2	0	0	1	0
Cheryl Keller	4-8	1-3	0-0	4	2	3	0	2	9
B. Lorenzen	0-4	0-1	0-0	2	2	2	0	0	0
Amy Phillips	0-0	0-0	0-0	0	0	0	0	0	0
LeAnn Montes	0-5	0-4	3-5	0	1	4	0	1	3
Leah Meier	1-2	1-2	0-0	1	0	0	0	0	3
Simarron Schildt	1-7	0-2	0-1	7	0	0	0	0	2
Julie Deming	2-3	1-1	1-2	3	1	0	0	1	6
Team				4					
Totals	14-51	5-18	16-22	33	16	13	2	9	49

UTAH	FG	3FG	FT	R	F	A	B	S	TP
Kristina Andersen	1-7	0-1	0-0	3	2	0	1	0	2
Amy Ewert	1-2	0-0	1-2	2	1	6	0	1	3
Lauren Beckman	7-11	0-0	1-2	12	3	1	3	2	15
Kelsy Stireman	0-3	0-2	0-0	2	2	3	0	1	0
Lindsay Herbert	6-13	3-7	4-4	8	3	2	1	1	19
Erin Gibbons	0-3	0-3	0-0	1	1	0	1	0	0
Katherine McColl	1-2	0-0	1-1	4	2	0	0	0	3
Sutak, Whitney	5-9	2-4	4-4	2	3	2	2	16	
L. Red-Castagnetto	4-8	1-4	0-0	2	0	1	0	1	9
Erin Hansen	0-2	0-1	0-0	1	1	0	0	0	0
Team				5					
Totals	25-60	6-22	11-13	42	17	16	8	8	67

Halftime: Montana 29, Utah 24
 FG%: Utah 41.7, Montana 27.5
 3FG%: Utah 27.3, Montana 27.8
 FT%: Utah 84.6, Montana 72.7
 Officials: Adams, Balque, Rissi

Game 7

Montana 70, Brigham Young 67

Dec. 9, 2000 • Provo, Utah

Lauren Cooper, Linda Cummings and Cheryl Keller scored 13 points apiece to lead Montana to a 70-67 victory over Brigham Young University.

The Lady Griz shot 50 percent from the field for the game, making 27 of 54 attempts. Montana shot nearly 54 percent from the floor in the first half as the Lady Griz led 34-30 at the break.

The Lady Griz led between five and eight points during the second half, until the Cougars rallied late. BYU took a 67-65 lead in the game's final minute, but Keller made her third 3-pointer of the game to give UM the lead for good at 68-67.

BYU shot 39 percent from the field, but converted 14 of 17 free throws. Montana was equally effective, making eight of nine attempts.

Laura Valley was a fourth Lady Griz player in double figures with 10 points.

MONTANA	FG	3FG	FT	R	F	A	B	S	TP
Lauren Cooper	5-9	2-4	1-1	4	1	3	0	0	13
Linda Cummings	5-12	1-2	2-2	7	2	3	0	0	13
Laura Valley	4-5	0-0	2-2	1	5	0	1	0	10
Cheryl Keller	5-8	3-4	0-0	3	2	1	0	1	13
B. Lorenzen	3-5	0-0	1-2	0	1	3	0	2	7
Amy Phillips	0-0	0-0	0-0	0	0	0	0	0	0
Jamie Fariss	0-0	0-0	0-0	0	0	0	0	0	0
LeAnn Montes	0-2	0-1	0-0	1	2	6	0	0	0
Simarron Schildt	2-7	1-4	2-2	7	1	0	0	1	7
Julie Deming	3-6	1-1	0-0	1	3	0	0	0	7
Team				5					
Totals	27-54	8-16	8-9	29	17	16	1	4	70

BYU	FG	3FG	FT	R	F	A	B	S	TP
Lisa Osguthorpe	1-6	0-1	1-1	4	3	4	0	1	3
H. Cheesman	3-9	0-0	0-0	7	2	0	0	0	6
Caroline Beus	1-4	0-0	4-5	4	3	1	0	1	6
Erin Thorn	6-14	3-8	0-0	5	0	4	1	0	15
Stacy Jensen	4-11	1-4	1-2	5	2	2	0	0	10
Kaly Shippen	2-4	1-3	2-3	1	2	0	0	0	7
Julie Whetten	4-4	2-2	2-2	3	0	2	0	0	12
Jorja Cox	0-1	0-1	0-0	0	0	0	0	0	0
Brittany Larsen	0-1	0-0	0-0	1	1	0	0	0	0
Chanell Rose	2-5	0-0	4-4	3	1	0	1	1	8
Team				5					
Totals	23-59	7-19	14-17	38	14	13	2	3	67

Halftime: Montana 34, BYU 30
 FG%: BYU 39.0, Montana 50.0
 3FG%: BYU 36.8, Montana 50.0
 FT%: BYU 82.4, Montana 88.9
 Officials: Myles, Petty, Inouge

Game 8

Montana 81, MSU-Billings 59

Dec. 19, 2000 • Dahlberg Arena

Cheryl Keller scored 15 of her season-high 21 points in the first half as Montana beat Montana State-Billings 81-59.

With Montana trailing 16-13, Keller scored 11 points during a 13-0 rally which gave the Lady Griz a 26-16 lead with 7:30 left in the first half.

Keller again ignited the Lady Griz in the second half. With UM leading 47-38, Keller scored six of Montana's next nine points as the Lady Griz increased their lead to 56-38 with 14 minutes left to play.

Linda Cummings led UM with 13 points, while Lauren Cooper and Laura Valley added 12 and 10 points each.

MSU-BILLINGS	FG	3FG	FT	R	F	A	B	S	TP
Becky Jacobs	1-2	0-0	3-4	2	5	1	0	2	5
Natalie Visger	4-9	0-3	0-0	9	5	1	2	1	8
Betsy Morrison	3-3	1-1	2-5	2	2	3	0	1	9
Joan Langford	3-6	2-2	1-2	3	1	0	0	0	9
Jessica Beckmann	3-8	0-3	0-0	1	0	1	0	0	6
Joan Bantz	1-1	0-0	0-0	1	3	0	0	0	2
Marie Dyk	0-1	0-1	0-0	1	2	0	0	0	0
Kami Malnaa	4-11	2-4	0-0	2	0	2	0	0	10
Amber Zylawy	3-7	0-1	0-0	6	0	1	0	2	6
Jessica Henigman	1-6	0-1	2-4	6	2	1	1	1	4
Team				1					
Totals	23-54	5-16	8-15	34	20	10	3	7	59

MONTANA	FG	3FG	FT	R	F	A	B	S	TP
Lauren Cooper	4-11	2-6	2-2	7	1	0	0	1	12
Linda Cummings	4-12	1-1	4-4	4	1	1	1	0	13
Laura Valley	5-8	0-0	0-0	4	2	1	0	2	10
Cheryl Keller	7-9	2-4	5-5	5	1	2	0	1	21
B. Lorenzen	2-2	0-0	0-0	2	2	7	0	2	4
Amy Phillips	2-3	1-1	0-0	3	0	0	0	0	5
Jamie Fariss	2-5	0-0	2-3	2	1	0	1	2	6
LeAnn Montes	0-1	0-1	1-4	2	2	4	0	0	0
Simarron Schildt	1-5	0-0	1-2	5	2	0	0	1	3
Cami Schenk	0-2	0-0	3-4	3	0	1	1	0	3
Julie Deming	1-4	0-0	1-2	2	0	2	0	2	3
Team				1					
Totals	28-62	6-13	19-26	40	12	18	3	11	81

Halftime: MSU-Billings 34, Montana 41
 FG%: MSU-Billings 42.6, Montana 45.2
 3FG%: MSU-Billings 31.3, Montana 46.2
 FT%: MSU-Billings 53.3, Montana 73.1
 Officials: Luna, Smart, Bryan

Game 9

Gonzaga 74, Montana 73

Dec. 20, 2000 • Dahlberg Arena

Gonzaga overcame a 12-point deficit in the final 1:24 to defeat the Lady Griz 74-73, snapping Montana's 15-game home winning streak.

Montana led 72-60 with 1:24 left to play before the Zags rallied. Jessica Malone led Gonzaga by scoring six of Gonzaga's final 14 points. But it was Triana Allen's basket at the buzzer which gave the Zags the win.

Montana could have secured the win at the free throw line, but the Lady Griz missed 4 out of 5 free throw attempts in the final 36 seconds.

Linda Cummings scored a season-high 23 points to lead Montana. Lauren Cooper added 19 points and 10 rebounds, while Simarron Schildt and Cheryl Keller scored 11 and 10 points, respectively.

GONZAGA	FG	3FG	FT	R	F	A	B	S	TP
N. Chevallay	1-4	0-0	1-2	8	2	1	0	0	3
Jessica Malone	8-19	5-11	5-5	9	5	3	1	0	26
A. Fahsholtz	0-2	0-0	0-0	1	3	0	0	1	0
Erin Bergman	5-10	2-3	2-3	2	4	0	0	1	14
Triana Allen	5-9	0-1	5-6	4	4	0	0	4	15
Celeste Quitiquit	1-3	0-0	0-1	6	2	1	0	0	2
A. Bickelhaupt	3-7	0-0	0-0	4	2	0	1	0	6
Ellen Shaw	0-2	0-0	0-0	0	1	0	0	0	0
Bernice Stime	4-7	0-1	0-1	7	3	2	0	3	8
Team				3					
Totals	27-63	7-18	13-18	44	25	8	2	9	74

2000-01 GAME SUMMARIES

MONTANA	FG	3FG	FT	R	F	A	B	S	TP
Lauren Cooper	6-14	5-11	2-5	10	4	3	1	2	19
Linda Cummings	7-13	2-4	7-9	6	3	1	1	0	23
Laura Valley	0-4	0-0	2-6	4	0	2	2	0	2
Cheryl Keller	3-9	2-4	2-2	4	4	4	0	0	10
B. Lorenzen	1-4	0-0	0-1	1	2	3	0	2	2
LeAnn Montes	0-2	0-1	0-0	1	2	1	0	1	0
Jill Henkel	1-3	0-1	0-0	1	0	1	0	1	2
Simarron Schildt	1-2	1-2	8-10	11	1	2	1	1	11
Julie Deming	2-8	0-2	0-0	3	2	0	0	1	4
Team				1					
Totals	21-59	10-25	21-34	42	18	17	5	8	73

Halftime: Gonzaga 33, Montana 41
 FG%: Gonzaga 42.9, Montana 35.6
 3FG%: Gonzaga 38.9, Montana 40.0
 FT%: Gonzaga 72.2, Montana 63.6
 Officials: Sheppard, Haskins, Thomas

Game 10

Montana 95, Robert Morris 46

Dec. 29, 2000 • Dahlberg Arena

Five players scored in double figures as Montana cruised to a 95-46 victory over Robert Morris in the Lady Griz Holiday Classic.

Montana opened the game by outscoring Robert Morris 21-4. Linda Cummings fueled the outburst by scoring eight of her 15 first-half points during the rally.

The Lady Griz shot 53 percent from the field in the first half, and they were 13-for-14 from the free throw line as they led 53-19 at halftime.

Julie Deming and Jamie Fariss scored 11 points apiece, while Laura Valley and Simarron Schildt added 10 points each.

R. MORRIS	FG	3FG	FT	R	F	A	B	S	TP
Shannon Murray	5-7	0-0	2-2	3	3	1	0	0	12
Sarah Grazier	1-12	0-7	1-2	5	1	1	0	2	3
Cristin Greco	0-3	0-3	0-0	0	2	0	0	0	0
Amy Brewer	0-0	0-0	4-4	2	0	0	0	0	4
Candace John	4-13	3-5	5-5	9	2	0	0	0	16
Melissa Tusick	1-3	1-2	0-0	1	1	2	0	2	3
Katie Rosato	0-1	0-1	0-0	0	1	0	0	0	0
Keisha Brown	0-5	0-0	0-1	3	4	0	0	0	0
Mysty Bekavac	0-1	0-0	0-0	1	1	2	0	0	0
Traci Bankston	0-1	0-0	0-0	2	2	1	0	0	0
Lauren Donnelly	3-11	1-2	1-2	2	3	0	1	0	8
Abby Eline	0-5	0-0	0-0	2	3	0	1	1	0
Team				5					
Totals	14-62	5-20	13-16	35	23	7	2	5	46

MONTANA	FG	3FG	FT	R	F	A	B	S	TP
Lauren Cooper	2-7	2-5	2-3	5	2	3	0	0	8
Linda Cummings	8-10	0-0	3-3	6	0	0	0	0	19
Laura Valley	5-10	0-0	0-0	4	4	0	2	0	10
Cheryl Keller	2-7	2-4	2-2	2	1	0	0	0	8
B. Lorenzen	1-2	0-0	0-0	3	1	7	0	1	2
Amy Phillips	0-3	0-2	2-2	2	2	0	0	0	2
Jamie Fariss	4-10	0-0	3-3	9	1	0	2	0	11
LeAnn Montes	1-2	1-1	2-2	2	1	2	0	2	5
Jill Henkel	2-4	0-1	1-1	1	0	1	0	1	5
Simarron Schildt	2-5	1-2	5-7	11	1	1	2	0	10
Cami Schenk	2-3	0-0	0-0	3	1	5	0	2	4
Julie Deming	3-6	2-2	3-4	3	0	1	1	1	11
Team				2					
Totals	32-69	8-17	23-27	53	14	20	7	7	95

Halftime: Montana 53, Robert Morris 19
 FG%: Robert Morris 22.6, Montana 46.4
 3FG%: Robert Morris 25.0, Montana 47.1
 FT%: Robert Morris 81.3, Montana 85.2
 Officials: Schneider, Sundheim, Thomas

Game 11

Montana 80, Washington State 66

Dec. 30, 2000 • Dahlberg Arena

Lauren Cooper scored 14 of her 21 points in the second half to lead Montana to an 80-66 victory over Washington State in the championship game of the Lady Griz Holiday Classic.

Washington State, which trailed by as many as 13 points in the first half, pulled to within four points at 53-49 with 10:36 left in the game. Cooper then scored 10 points, including back-to-back 3-pointers, in a key 12-4 run which built the Lady Griz lead back to 12 points at 65-53 with just over five minutes to play.

Linda Cummings, who was named Tournament Co-MVP along with Cooper, added 15 points, while Cheryl Keller scored in 14 points as the Lady Griz won the Holiday Classic for the 18th time in 21 years.

WASH. STATE	FG	3FG	FT	R	F	A	B	S	TP
W. Martindale	1-9	1-3	2-2	2	4	2	0	2	5
Szudia Bragg	2-3	0-1	2-2	1	4	1	0	0	6
Brittney Hawks	3-9	0-0	2-4	4	1	2	0	2	8
Katie Nyseth	3-3	2-2	2-2	2	5	3	0	0	10
Jessica Ottmar	1-2	0-0	0-0	1	4	0	0	1	2
Victoria Harrod	2-4	0-0	0-0	1	2	0	0	0	4
Sarah Barrett	2-7	2-6	0-0	2	4	4	0	0	6
Joanna Smith	0-1	0-1	0-0	0	0	0	0	0	0
Lindsey Egeland	0-1	0-0	0-0	1	0	0	0	0	0
Kelley Berglund	9-16	0-2	5-9	10	3	3	0	4	23
Candace Fields	0-3	0-0	2-3	6	1	0	0	1	2
Team				1					
Totals	23-58	5-15	15-22	31	28	15	0	10	66

MONTANA	FG	3FG	FT	R	F	A	B	S	TP
Lauren Cooper	7-14	3-8	4-4	4	3	2	0	1	21
Linda Cummings	3-10	0-1	9-10	6	2	0	0	0	15
Laura Valley	1-4	0-0	1-4	6	1	2	2	0	3
Cheryl Keller	3-5	1-2	7-8	4	0	0	0	2	14
B. Lorenzen	0-2	0-0	1-2	3	2	6	0	0	1
Amy Phillips	1-1	0-0	0-0	0	0	0	0	0	2
Jamie Fariss	1-3	0-1	2-2	4	2	0	1	0	4
LeAnn Montes	1-3	0-2	3-4	2	1	1	0	1	5
Jill Henkel	0-0	0-0	0-0	1	2	0	0	1	0
Simarron Schildt	3-5	1-2	0-0	6	4	0	1	0	7
Cami Schenk	0-0	0-0	0-0	0	0	1	0	1	0
Julie Deming	2-6	0-0	4-4	4	2	0	1	0	8
Team				2					
Totals	22-53	5-16	31-38	42	19	12	5	6	80

Halftime: Montana 37, Washington State 28
 FG%: Washington State 39.7, Montana 41.5
 3FG%: Washington State 33.3, Montana 31.3
 FT%: Washington State 68.2, Montana 81.6
 Officials: Cather, Skogen, Miller

Game 12

Montana 73, Portland State 59

Jan. 4, 2001 • Portland, Ore.

The Lady Griz opened Big Sky Conference action by picking up an important road win, 73-59 over Portland State.

Montana shot 50 percent from field for the game, including 58.6 percent in the second half. The strong second half enabled the Lady Griz to outscore the Vikings 45-34 in the final 20 minutes.

Linda Cummings paced the Lady Griz with a game-high 15 points. Lauren Cooper scored 13 points, while Julie Deming added 10 points off the bench. Cooper also collected 10 rebounds for a double-double.

Montana dished out a season-high 24 assists, led by Brooklynn Lorenzen's career-high nine.

MONTANA	FG	3FG	FT	R	F	A	B	S	TP
Lauren Cooper	4-6	3-3	2-2	10	3	6	1	1	13
Linda Cummings	6-16	1-3	2-3	5	1	2	0	1	15
Laura Valley	4-6	0-0	0-0	2	0	1	2	0	8
Cheryl Keller	2-5	0-2	2-2	1	0	1	0	0	6
B. Lorenzen	2-3	0-0	0-0	2	1	9	0	2	4
Jamie Fariss	2-2	0-0	0-0	4	3	0	1	0	4
LeAnn Montes	1-3	0-1	1-2	2	2	2	0	0	3
Jill Henkel	1-1	0-0	0-0	0	0	1	0	0	2
Simarron Schildt	4-11	0-3	0-0	5	3	0	1	2	8
Julie Deming	4-7	0-1	2-2	1	3	2	0	2	10
Team				3					
Totals	30-60	4-13	9-11	35	16	24	5	8	73

PORTLAND ST.	FG	3FG	FT	R	F	A	B	S	TP
Hiedi Hatcher	5-11	0-0	2-2	12	3	6	0	1	12
Sarah Hedgepath	3-4	0-0	2-5	5	1	1	0	1	8
Alicia Russell	3-9	2-4	2-3	3	0	2	0	1	10
Shannon Thorne	1-7	0-0	0-1	3	3	0	2	0	2
Nikki Petticrew	6-14	1-4	0-1	6	0	3	0	3	13
Jane Gowans	1-5	0-2	0-0	1	3	1	0	1	2
Krishaelle Jessee	0-5	0-2	3-4	1	4	4	0	0	3
Staci Kleier	3-5	0-0	3-3	4	0	0	1	1	9
Team				5					
Totals	22-60	3-12	12-19	40	14	17	3	8	59

Halftime: Montana 28, Portland State 25
 FG%: Montana 50.0, Portland State 36.7
 3FG%: Montana 30.8, Portland State 25.0
 FT%: Montana 81.8, Portland State 63.2
 Officials: Hermann, Jump, Sanchez

Game 13

Montana 58, Eastern Washington 45

Jan. 6, 2001 • Cheney, Wash.

Montana outscored Eastern Washington 33-21 in the second half to claim a 58-45 victory.

The Lady Griz stymied the Eagles with defense. EWU's 45 points was a season-low for a Montana opponent.

Lauren Cooper sparked the Lady Griz with 12 points and eight rebounds. Cheryl Keller and Linda Cummings added 11 and 10 points, respectively, while Simarron Schildt grabbed a career-high 11 rebounds.

MONTANA	FG	3FG	FT	R	F	A	B	S	TP
Lauren Cooper	5-16	2-6	0-0	8	0	0	1	1	12
Linda Cummings	4-12	0-2	2-3	7	2	1	0	0	10
Laura Valley	1-2	0-0	0-0	5	4	1	2	0	2
Cheryl Keller	4-12	1-2	2-2	3	2	1	0	1	11
B. Lorenzen	0-2	0-0	1-2	2	0	6	0	2	1
Jamie Fariss	0-0	0-0	0-0	1	1	0	1	0	0
LeAnn Montes	1-1	1-1	0-0	4	2	1	0	0	3
Jill Henkel	2-3	0-0	0-0	1	1	2	0	0	4
Simarron Schildt	3-11	0-1	1-3	11	0	0	1	0	7
Julie Deming	2-4	0-0	4-4	4	1	1	0	0	8
Team				4					
Totals	22-63	4-12	10-14	50	13	13	5	4	58

E. WASHINGTON	FG	3FG	FT	R	F	A	B	S	TP
Allie Bailey	7-17	0-0	2-3	18	1	2	6	1	16
Janelle Ruen	3-5	1-1	0-0	4	3	3	0	0	7
Molly Carlson	1-7	0-0	0-0	2	3	2	0	0	2
Jennifer Paluck	4-15	0-3	0-0	5	1	2	0	0	8
Jamie Granger	0-5	0-1	0-0	4	0	1	0	1	0
Alison Chase	2-9	0-3	1-2	3	0	0	0	1	5
Kelli Pilkington	3-7	0-1	0-0	2	4	2	0	1	6
J. Bennion	0-1	0-0	0-0	1	2	0	0	0	0
M. Demetruk	0-0	0-0	1-2	0	0	0	0	0	1
Heather Thoeke	0-0	0-0	0-0	0	0	1	0	0	0
Colleen DeGroot	0-1	0-0	0-0	0	0	0	0	0	0
Team				6					
Totals	20-67	1-9	4-7	45	14	13	6	4	45

Halftime: Montana 25, Eastern Washington 24
 FG%: Montana 34.9, Eastern Washington 29.9
 3FG%: Montana 33.3, Eastern Washington 11.1
 FT%: Montana 71.4, Eastern Washington 57.1
 Officials: Allen, Major-Hassinger

2000-01 GAME SUMMARIES

Game 14

Montana 69, Montana State 61

Jan. 12, 2001 • Dahlberg Arena

Brooklyn Lorenzen scored a career-high 17 points, including nine in the first half to lift Montana to a 69-61 win over Montana State.

Seniors Linda Cummings and Lauren Cooper, held to three points in the first half, combined for 16 points in the second half.

The Lady Griz led 43-42 with 11:23 left in the game before going on an 11-4 run to open up a 54-46 lead with 9:11 to play.

Montana secured the win by going 7-for-7 from the free throw line in the final 1:30.

MONTANA ST.	FG	3FG	FT	R	F	A	B	S	TP
Jennifer Jeresek	2-10	1-4	0-0	5	2	2	0	0	5
Isabel Stubbs	0-7	0-0	1-2	8	2	1	0	2	1
Jessica Blake	3-7	0-0	1-2	6	5	2	0	1	7
Amy Meckling	10-26	6-14	0-0	8	4	1	0	2	26
Rebecca Alvidrez	5-9	1-3	1-1	7	4	7	2	2	12
Becky Misner	0-1	0-1	0-0	0	0	0	0	0	0
April Andrist	0-1	0-1	0-0	1	0	0	0	0	0
Serena Merrill	3-6	0-1	0-0	3	1	0	0	3	6
Kelly Martin	2-2	0-0	0-0	4	3	0	0	0	4
Team				2					
Totals	25-69	8-24	3-5	44	21	13	2	10	61

MONTANA	FG	3FG	FT	R	F	A	B	S	TP
Lauren Cooper	2-12	0-1	2-2	11	0	3	0	0	6
Linda Cummings	4-10	3-3	2-2	7	2	1	0	1	13
Laura Valley	1-3	0-0	0-0	2	1	1	1	0	2
Cheryl Keller	1-9	0-0	1-3	5	3	1	0	2	3
B. Lorenzen	5-10	2-2	5-5	1	1	1	0	2	17
Amy Phillips	0-0	0-0	0-0	0	0	0	0	0	0
LeAnn Montes	4-6	1-1	0-0	1	0	2	0	0	9
Jill Henkel	0-0	0-0	0-0	2	0	0	0	0	0
Simarron Schildt	3-6	1-2	5-7	5	1	1	0	0	12
Julie Deming	3-3	0-0	1-1	5	1	3	0	1	7
Team				0					
Totals	23-59	7-9	16-20	39	9	13	1	6	69

Halftime: Montana 26, Montana State 20
FG%: Montana State 36.2, Montana 39.0
3FG%: Montana State 33.3, Montana 77.8
FT%: Montana State 60.0, Montana 80.0

Game 15

Idaho State 67, Montana 62

Jan. 18, 2001 • Dahlberg Arena

Mandi Carver scored a game-high 24 points and grabbed 14 rebounds to lead Idaho State to a 67-62 victory over Montana, snapping a 37-game losing streak to the Lady Griz.

Idaho State led 31-16 with 5:10 to play in the first half, before the Lady Griz cut the lead to 33-28 at halftime.

The Bengals stretched the lead to 53-39 with 9:52 left in the game. But Montana responded with a 16-5 run to trim the lead to 58-55 with four minutes remaining.

Cheryl Keller led Montana with 19 points. Lauren Cooper added 11 points, while Linda Cummings tossed in 10.

IDAHO STATE	FG	3FG	FT	R	F	A	B	S	TP
Ashley Toner	6-12	0-0	5-6	4	2	2	1	1	17
Mandi Carver	9-16	0-0	6-10	14	3	2	2	0	24
Chns Urbanski	1-5	0-3	0-0	6	4	1	0	0	2
Jennifer Griffin	3-7	2-4	0-4	8	2	5	1	1	8
Sarah Nelson	3-8	2-4	0-3	5	2	1	0	1	8
Tiffany Williams	0-1	0-0	0-0	0	1	0	0	0	0
Jessica Law	2-7	0-0	1-1	4	0	1	0	0	5
Janae Griffin	1-1	1-1	0-0	0	2	1	0	0	3
Team				4					
Totals	25-57	5-12	12-24	45	16	13	4	3	67

MONTANA	FG	3FG	FT	R	F	A	B	S	TP
Lauren Cooper	4-13	3-9	0-0	9	4	2	1	1	11
Linda Cummings	4-8	0-0	2-4	4	1	0	0	1	10
Laura Valley	2-6	0-0	2-4	4	1	1	2	1	6
Cheryl Keller	6-13	2-6	5-5	0	2	0	0	2	19
B. Lorenzen	0-1	0-1	0-0	0	2	5	0	0	0
Amy Phillips	0-0	0-0	0-0	1	0	0	0	0	0
Jamie Fariss	1-1	0-0	0-0	1	1	0	1	0	2
LeAnn Montes	2-3	0-1	2-3	2	3	3	0	1	6
Jill Henkel	1-1	0-0	0-0	0	0	0	0	1	2
Simarron Schildt	0-3	0-0	2-2	1	3	0	0	0	2
Julie Deming	2-8	0-0	0-1	7	1	0	0	0	4
Team				3					
Totals	22-57	5-17	13-18	32	18	11	4	7	62

Halftime: Idaho State 33, Montana 28
FG%: Idaho State 43.9, Montana 38.6
3FG%: Idaho State 41.7, Montana 29.4
FT%: Idaho State 50.0, Montana 72.2
Officials: Page, Jump, Munoz

Game 16

Montana 55, Weber State 52

Jan. 19, 2001 • Dahlberg Arena

Lauren Cooper scored 20 points to lead Montana to a 55-52 victory over Weber State.

The Lady Griz led by only two points at halftime, 31-29, but increased the lead to 37-31 early in the second half. UM then went into an eight-minute scoring drought. However, Weber State scored only two points during that span.

Montana led 53-45 with 2:46 left to play when Weber State scored seven straight points to pull within one at 53-52 with 27 seconds remaining. But Linda Cummings made two free throws with 4.3 seconds on the clock to secure the win.

Cummings joined Cooper in double figures with 10 points. Laura Valley added nine points and seven rebounds.

WEBER STATE	FG	3FG	FT	R	F	A	B	S	TP
K. Hesselbach	2-6	1-2	0-0	2	2	2	0	2	5
Sarah Sonveau	4-5	0-0	2-2	5	4	0	0	1	10
Crystal Howe	2-5	0-0	4-6	8	3	1	0	1	8
S. Stanger	7-19	3-9	0-0	3	1	2	0	3	17
Jamie Peterson	1-7	0-3	0-0	0	2	3	0	0	2
K. Clyder-Gardner	3-7	2-4	0-0	6	0	2	1	0	8
Meghan Geddes	1-2	0-0	0-0	3	1	0	0	0	2
Angela Sampson	0-1	0-0	0-0	5	1	0	0	0	0
Team				1					
Totals	20-52	6-18	6-8	33	14	10	1	7	52

MONTANA	FG	3FG	FT	R	F	A	B	S	TP
Lauren Cooper	7-12	4-7	2-2	6	0	1	0	1	20
Linda Cummings	1-4	0-1	8-8	3	1	1	0	0	10
Laura Valley	4-12	0-0	1-1	7	0	1	1	1	9
Cheryl Keller	1-8	0-2	0-0	5	2	0	0	0	2
B. Lorenzen	2-3	0-0	0-0	1	5	0	0	0	4
Jamie Fariss	0-1	0-0	0-0	1	2	0	0	3	0
LeAnn Montes	0-1	0-1	1-2	1	0	2	0	1	1
Jill Henkel	0-1	0-0	0-0	0	0	0	0	1	0
Simarron Schildt	1-3	0-2	0-0	4	1	0	1	0	2
Julie Deming	3-6	1-1	0-0	2	3	1	0	2	7
Team				2					
Totals	19-51	5-14	12-13	31	10	11	2	9	55

Halftime: Montana 31, Weber State 29
FG%: Weber State 38.5, Montana 37.3
3FG%: Weber State 33.3, Montana 35.7
FT%: Weber State 75.0, Montana 92.3
Officials: Whatford, Parrish, Sundheim

Game 17

Northern Arizona 65, Montana 58

Jan. 25, 2001 • Flagstaff, Ariz.

Lauren Cooper scored a career-high 36 points but it was not enough as Montana fell 65-58. Cooper connected on 14 of 25 shots from the

field, including a 5-for-8 performance from the 3-point line. She added 15 rebounds to record her fourth double-double of the season.

Aside from Cooper, Montana struggled offensively. The rest of the Lady Griz were 7-for-47 (15 percent) from the field.

The Lumberjacks built a 19-5 lead with 10:49 left in the first half. NAU led 32-20 at halftime before extending the margin to 17 points, 39-22, with 18 minutes left in the game.

The lead eventually grew to 20 points, 50-30, before Cooper tried to bring the Lady Griz back. She scored 19 points in the final 6:30.

MONTANA	FG	3FG	FT	R	F	A	B	S	TP
Lauren Cooper	14-25	5-8	3-3	15	3	1	0	0	36
Linda Cummings	2-9	0-2	1-2	5	2	0	0	0	5
Laura Valley	1-4	0-0	1-4	3	3	1	0	1	3
Cheryl Keller	1-6	0-1	0-0	9	3	2	0	1	2
B. Lorenzen	0-2	0-1	0-0	0	2	1	1	0	0
Amy Phillips	0-3	0-0	2-2	0	0	0	0	0	2
Jamie Fariss	0-4	0-0	0-0	2	1	0	0	0	0
LeAnn Montes	2-8	0-3	2-2	1	2	1	0	2	6
Simarron Schildt	0-5	0-3	0-0	5	2	2	0	0	0
Julie Deming	1-6	0-0	2-3	2	5	0	0	1	4
Team				6					
Totals	21-72	5-18	11-16	52	23	8	1	5	58

N. ARIZONA	FG	3FG	FT	R	F	A	B	S	TP
Kristi Harkey	1-3	0-0	0-1	4	2	3	1	1	2
Lindsey Foster	4-9	2-3	0-4	3	3	2	1	3	10
Kara Kleinhenz	4-11	2-4	8-8	4	1	4	0	0	18
Lynsie Blau	3-7	0-0	0-2	6	2	0	1	2	6
B. Wickham	3-9	0-0	1-2	9	1	1	2	0	7
Lexi Rhodes	1-2	0-0	0-0	3	1	0	1	1	2
Joy Dixon	1-3	0-4	2-2	2	1	1	0	0	4
N. Pravongviengkham	0-0	0-0	0-0	0	0	0	0	0	0
Lacey Tolbert	1-1	1-1	0-0	0	2	0	0	0	3
Britt Stahl	2-3	0-0	3-8	6	2	2	1	3	7
Anna Sturing	2-7	0-0	2-4	6	2	0	3	1	6
Team				1					
Totals	22-55	5-8	16-33	44	17	13	10	11	65

Halftime: Northern Arizona 32, Montana 20
FG%: Montana 29.2, Northern Arizona 40.0
3FG%: Montana 27.8, Northern Arizona 62.5
FT%: Montana 68.8, Northern Arizona 48.5
Officials: Hermann, Luna, Jones

Game 18

CS Northridge 57, Montana 54

Jan. 27, 2001 • Northridge, Calif.

Kristi Rose and ShaTasha Allen scored 15 points apiece to lead Cal State Northridge a 57-54 victory over Montana.

Montana had its chances late in the game. The Lady Griz trailed 55-53 with 55 seconds remaining. Laura Valley, who scored a game-high 17 points, made one of two free throws to make it a one-point game at 55-54.

After the teams traded turnovers, Northridge's Monica Hernandez was fouled and made both ends of a one-and-one situation to give the Matadors a 57-54 lead with 16 seconds to play.

Montana's Lauren Cooper's 3-point shot, which would have forced overtime, rimmed out at the buzzer.

Linda Cummings added 14 points for the Lady Griz. Cooper, who scored 36 points in her last game against Northern Arizona, was limited to six points.

MONTANA	FG	3FG	FT	R	F	A	B	S	TP
Lauren Cooper	2-12	2-9	0-0	10	2	3	2	4	6
Linda Cummings	3-8	1-1	7-8	6	3	0	0	1	14
Laura Valley	7-13	0-0	3-5	7	1	1	0	0	17

2000-01 GAME SUMMARIES

Cheryl Keller	2-5	1-3	2-2	5	1	1	0	3	7
B. Lorenzen	1-3	0-0	2-2	1	2	5	0	1	4
Amy Phillips	0-0	0-0	0-0	0	1	0	0	0	0
Jamie Fariss	1-1	0-0	0-0	0	0	0	0	0	2
LeAnn Montes	0-3	0-3	0-0	0	0	0	0	0	0
Simarron Schildt	1-1	0-0	0-0	2	1	1	1	0	2
Julie Deming	0-5	0-0	2-2	2	3	0	0	0	2
Team				2					
Totals	17-51	4-16	16-35	15	11	3	9	54	

<u>CS N'RIDGE</u>	<u>FG</u>	<u>3FG</u>	<u>FT</u>	<u>R</u>	<u>F</u>	<u>A</u>	<u>B</u>	<u>S</u>	<u>TP</u>
Myesha Saleem	0-0	0-0	0-0	9	2	2	0	0	0
Kristi Rose	4-13	0-0	7-7	11	2	0	0	2	15
M. Hernandez	2-6	0-2	2-3	0	0	0	0	2	6
L. Fowler	2-9	1-3	0-0	4	3	1	0	1	5
R. Richardson	4-8	2-3	2-2	1	2	0	0	0	12
Sha'Tasha Allen	6-9	3-6	0-2	2	2	1	0	2	15
Kisha Shephard	1-2	0-0	2-2	2	1	0	0	1	4
Ebony Davis	0-0	0-0	0-0	1	1	0	0	0	0
Jenny Shetters	0-0	0-0	0-0	1	2	0	0	0	0
K. Bidrussian	0-1	0-0	0-0	0	0	0	0	0	0
<u>Team</u>				<u>1</u>					
<u>Totals</u>	<u>19-48</u>	<u>6-14</u>	<u>13-32</u>	<u>15</u>	<u>13</u>	<u>0</u>	<u>8</u>	<u>57</u>	

Halftime: CS Northridge 30, Montana 23
 FG%: Montana 33.3; CS Northridge 39.6
 3FG%: Montana 25.0; CS Northridge 42.9
 FT%: Montana 84.2; CS Northridge 81.3
 Officials: Allen, Schneider, Pence

Game 19

Montana 70, Portland State 50

Feb. 1, 2001 • Dahlberg Arena

Montana used a strong first-half performance to defeat Portland State 70-50.

Montana jumped out to a quick 10-1 lead as Portland State missed its first nine shots of the game and did not make their first field goal until the 14:32 mark of the first half.

The Lady Griz then went on a 16-0 run to boost their lead to 26-4 with 7:42 left in the half.

Simarron Schildt came off the bench to score a team-high 14 points. Cheryl Keller was the only other Lady Griz in double figures with 10 points. Laura Valley, who scored nine points, led the Lady Griz with a season-high 10 rebounds.

PORTLAND ST.	FG	3FG	FT	R	F	A	B	S	TP
Nikki Petticrew	4-12	1-4	0-0	6	0	2	0	3	9
Sarah Hedgepath	3-9	0-0	1-2	12	3	2	1	1	7
Hiedi Hatcher	2-8	0-0	0-0	7	2	2	1	2	4
Krisha Jesse	1-1	0-0	1-2	1	2	0	0	0	3
Alicia Russell	5-12	3-5	1-1	5	2	1	0	2	14
Jane Gowans	1-5	0-1	1-2	2	2	1	0	0	3
Shannon Thorne	1-3	0-0	0-0	1	4	1	1	1	2
Staci Kleier	3-4	0-1	0-0	2	2	0	1	0	6
Jill Feller	1-4	0-0	0-0	6	0	0	1	0	2
Team				0					
Totals	21-58	4-11	4-7	42	17	9	5	9	50

MONTANA	FG	3FG	FT	R	F	A	B	S	TP
Lauren Cooper	2-6	0-2	2-2	9	4	3	0	1	6
Linda Cummings	2-10	1-3	0-0	6	0	1	0	1	5
Laura Valley	3-8	0-0	3-4	10	1	0	0	1	9
Cheryl Keller	3-7	2-3	2-3	0	1	1	0	3	10
B. Lorenzen	2-4	0-1	2-3	1	1	5	0	2	6
Amy Phillips	2-4	1-2	0-0	4	0	0	0	1	5
Jamie Fariss	0-5	0-0	0-0	3	1	0	4	0	0
LeAnn Montes	1-4	1-3	4-4	1	2	5	0	2	7
Laura Girolami	0-0	0-0	0-0	0	0	0	0	0	0
Simarron Schildt	5-11	2-5	2-2	5	0	0	1	1	14
Julie Deming	3-5	1-2	1-2	0	2	1	0	0	8
Team				2					
Totals	23-64	8-21	16-20	41	12	16	5	12	70

Halftime: Montana 37, Portland State 16
 FG%: Portland State 36.2; Montana 35.9
 3FG%: Portland State 36.4; Montana 38.1
 FT%: Portland State 57.1; Montana 80.0
 Officials: Carlson, Weeks, Rahe

Game 20

Montana 73, Eastern Washington 56

Feb. 3, 2001 • Dahlberg Arena

Montana's front line of Lauren Cooper, Linda Cummings and Laura Valley combined for 51 points and 29 rebounds to lead the Lady Griz to a 73-56 victory over Eastern Washington.

Montana dominated the glass, outrebounding the Eagles by a 44-17 margin. The Lady Griz had 19 offensive rebounds.

Montana led 40-23 at halftime and increased its advantage to 22 points, 47-25, with 17:25 left in the game. But the Eagles outscored the Lady Griz 19-6 to trim the deficit to single digits at 53-44 with 10:36 to play.

Cooper then scored 11 of Montana's next 13 points as UM increased the lead to 66-50 with just under five minutes to play.

Cooper finished with a game-high 24 points and 10 rebounds. Cummings was next with 16 points, including 13 in the first half. Valley picked up her first double-double by scoring 11 points and grabbing 10 rebounds.

E. WASHINGTON	FG	3FG	FT	R	F	A	B	S	TP
Jennifer Paluck	5-13	3-9	2-2	1	2	5	0	1	15
Allie Bailey	2-7	0-0	0-0	6	0	3	0	1	4
Molly Carlson	1-3	1-1	0-0	1	1	0	0	1	3
Jamie Granger	4-9	1-4	9-9	1	2	1	0	1	18
Heather Thoeke	3-6	1-3	0-1	0	3	0	0	0	7
Alison Chase	1-1	1-1	0-0	2	1	0	0	1	3
Kelli Pilkington	0-3	0-0	2-2	0	2	0	0	1	2
Kathleen Nygaard	1-2	0-0	2-2	2	2	1	0	1	4
Janelle Ruen	0-0	0-0	0-0	0	2	0	0	0	0
Colleen DeGroot	0-0	0-0	0-0	1	0	0	0	0	0
Team				3					
Totals	17-44	7-18	15-16	17	15	10	0	7	56

MONTANA	FG	3FG	FT	R	F	A	B	S	TP
Lauren Cooper	9-17	5-10	1-1	10	0	2	0	0	24
Linda Cummings	6-8	1-1	3-4	9	3	1	0	0	16
Laura Valley	4-6	0-0	3-5	10	2	2	2	2	11
Cheryl Keller	3-10	1-4	0-0	2	3	1	0	3	7
B. Lorenzen	2-4	0-0	0-0	2	1	4	0	1	4
Amy Phillips	2-2	1-1	0-0	0	2	0	0	0	5
Jamie Fariss	0-0	0-0	0-0	0	0	0	0	0	0
LeAnn Montes	0-2	0-2	2-3	4	2	3	1	0	2
Laura Girolami	0-0	0-0	0-0	0	0	0	0	0	0
Simarron Schildt	1-3	0-1	2-2	3	1	1	1	0	4
Julie Deming	0-5	0-0	0-0	2	1	1	0	1	0
Team				2					
Totals	27-57	8-19	11-15	44	15	15	4	7	73

Halftime: Montana 40, Eastern Washington 23
 FG%: Eastern Washington 38.6; Montana 47.4
 3FG%: Eastern Washington 38.9; Montana 42.1
 FT%: Eastern Washington 93.8; Montana 73.3
 Officials: Szeremeta, Davila, Bryan

Game 21

Montana 93, Sacramento State 51

Feb. 8, 2001 • Dahlberg Arena

Julie Deming recorded her first career double-double to lead Montana to a 93-51 victory over Sacramento State.

Deming scored 16 points, tying her career high, and grabbed a career-high 10 rebounds to pace the Lady Griz.

Montana, which led 42-29 at halftime, used an 18-2 run to start the second half to put the game out of reach. The Lady Griz made six of their first seven shots of the period. That made the score 60-31 with 15:43 left in the game.

All 11 players who suited up for Montana

scored, including five in double figures. Deming led the way, followed by Linda Cummings and Laura Valley with 14 points apiece. Cheryl Keller added 11 points, while Jamie Fariss matched her career-high with 11 points.

SAC. STATE	FG	3FG	FT	R	F	A	B	S	TP
Torilynn Boyd	7-16	0-0	5-6	3	1	0	0	1	19
Tola Tallman	2-6	0-0	0-0	2	4	2	0	0	4
S. Scoubes	3-11	0-0	5-8	9	1	0	3	1	11
Michelle St. Clair	2-8	1-5	0-1	1	3	0	0	1	5
R. Rodriguez	1-3	0-0	2-4	5	2	8	0	2	4
Shannon Whent	0-0	0-0	0-0	0	0	0	0	0	0
Kelly Hodges	3-5	0-0	2-3	5	2	0	3	0	8
Team				3					
Totals	18-49	1-5	14-22	28	13	10	6	5	51

MONTANA	FG	3FG	FT	R	F	A	B	S	TP
Lauren Cooper	3-8	0-2	0-2	2	3	3	0	2	6
Linda Cummings	6-8	2-2	0-0	4	1	0	0	0	14
Laura Valley	7-8	0-0	0-0	4	2	2	1	1	14
Cheryl Keller	5-9	1-1	0-0	3	2	2	0	3	11
B. Lorenzen	2-5	0-0	3-3	0	2	7	0	0	7
Amy Phillips	1-3	0-1	0-0	2	3	0	0	0	2
Jamie Fariss	4-9	0-1	3-4	7	4	0	2	0	11
LeAnn Montes	2-3	1-2	1-2	1	1	1	0	2	6
Laura Girolami	2-3	0-0	0-0	3	0	1	0	0	4
Simarron Schildt	1-6	0-5	0-0	7	3	1	1	0	2
Julie Deming	5-11	0-0	6-6	10	1	4	0	2	16
Team				1					
Totals	38-73	4-14	13-17	44	21	21	4	10	93

Halftime: Montana 42, Sacramento State 29
 FG%: Sacramento State 36.7; Montana 52.1
 3FG%: Sacramento State 20.0; Montana 28.6
 FT%: Sacramento State 63.6; Montana 76.5
 Officials: Pence, Foster, Slorey

Game 22

Montana State 64, Montana 52

Feb. 11, 2001 • Bozeman, Mont.

Montana shot only 29 percent from the field, its second-lowest percentage of the season, as Montana State picked up a 64-52 victory.

The Lady Griz made only four of 33 shots (12 percent) in the first half as the Bobcats built a 28-16 lead.

Montana rallied in the second half. Trailing 42-26 with 12:22 left on the clock, Montana outscored MSU 22-10 to pull within four at 52-48 with 2:27 remaining.

However, the Bobcats were 10-for-10 from the free throw line in the final 1:14 to hold off the Lady Griz.

Laura Valley was the only Lady Griz in double figures with 10 points.

MONTANA	FG	3FG	FT	R	F	A	B	S	TP
Lauren Cooper	3-13	0-4	2-2	7	8	1	0	1	8
Linda Cummings	4-11	0-2	1-2	5	2	2	1	0	9
Laura Valley	5-9	0-0	0-2	6	5	0	0	0	10
Cheryl Keller	0-7	0-3	3-4	4	3	0	0	0	3
B. Lorenzen	4-9	0-2	0-0	0	2	2	0	0	8
Amy Phillips	1-3	0-0	0-0	1	1	0	0	0	2
Jamie Fariss	1-1	0-0	2-4	4	0	0	0	0	4
LeAnn Montes	0-3	0-2	1-2	3	1	0	0	0	1
Simarron Schildt	1-5	1-3	2-2	7	4	0	0	0	5
Julie Deming	1-7	0-1	0-0	4	5	3	0	0	2
Team				2					
Totals	20-68	1-17	11-18	46	22	8	1	1	52

MONTANA ST.	FG	3FG	FT	R	F	A	B	S	TP
Jennifer Jerecek	2-10	1-5	0-0	6	3	2	0	0	5
Isabel Stubbs	4-8	0-0	5-6	7	3	1	0	2	13
Serena Merrill	2-4	1-1	3-3	3	1	3	0	1	8
Jessica Blake	6-12	0-0	2-4	13	3	1	1	1	14
Amy Meckling	3-16	1-6	11-11	4	3	0	0	0	18
Rebecca Alvidrez	0-1	0-0	2-5	3	1	1	0	1	2

2000-01 GAME SUMMARIES

Karin Skarman	0-0	0-0	2-2	1	0	0	0	0	2
Kelly Martin	1-2	0-0	0-0	3	2	0	0	0	2
Team	5								
Totals	18-53	3-12	25-31	45	16	8	1	5	64

Halftime: Montana State 28, Montana 16
 FG%: Montana 29.4, Montana State 34.0
 3FG%: Montana 5.9, Montana State 25.0
 FT%: Montana 61.1, Montana State 80.6
 Officials: Schneider, Hughes, Sheppard

Game 23

Montana 72, Weber State 61

Feb. 15, 2001 • Ogden, Utah

Four players scored in double figures as Montana defeated Weber State 72-61.

The Lady Griz, who shot 45.6 percent from the field, led the entire game. After taking a 35-26 lead into the locker room, Montana saw the Wildcats claw within one point, 44-43, with 12:39 left in the game. But the Lady Griz responded with a 12-2 run to open up a 56-45 cushion with just under eight minutes remaining. Montana's largest lead was 15 points at 64-49.

Lauren Cooper led the Lady Griz with 17 points and eight rebounds. Joining her in double figures were Cheryl Keller with 14, Julie Deming with 11 and Linda Cummings with 10.

MONTANA	FG	3FG	FT	R	F	A	B	S	TP
Lauren Cooper	5-11	2-4	5-5	8	3	3	1	2	17
Linda Cummings	4-7	0-1	2-2	4	3	1	1	0	10
Laura Valley	4-11	0-0	1-3	5	3	0	2	2	9
Cheryl Keller	6-10	2-3	0-0	6	1	1	0	2	14
B. Lorenzen	0-3	0-0	4-4	2	2	4	0	1	4
Jamie Fariss	0-1	0-0	0-0	1	1	0	2	0	0
LeAnn Montes	0-3	0-2	1-2	1	0	7	0	1	1
Simarron Schildt	2-3	1-1	1-2	4	1	1	0	0	6
Julie Deming	5-8	1-3	0-0	5	2	1	1	0	11
Team	5								
Totals	26-57	6-14	14-18	41	16	18	7	8	72

WEBER STATE	FG	3FG	FT	R	F	A	B	S	TP
K. Hesselbach	4-6	0-0	0-0	5	3	1	0	1	8
Meghan Geddes	2-11	0-0	0-0	7	3	4	0	1	4
Crystal Howe	5-18	0-0	14-15	10	1	1	0	0	24
S. Stanger	5-13	1-5	3-4	7	2	1	0	3	14
Jamie Peterson	1-5	1-3	0-0	0	3	5	0	0	3
K. Clyder-Gardner	0-5	0-3	2-2	1	1	2	0	1	2
Brittany Young	0-1	0-0	0-0	0	0	0	0	0	0
S. Harvard-Sharp	0-2	0-1	0-0	2	0	1	0	0	0
Angela Sampson	1-2	0-0	0-0	1	2	0	1	0	2
Sarah Sonveau	2-5	0-0	0-0	1	0	0	0	0	4
Team	7								
Totals	20-68	2-12	19-21	41	15	15	1	6	61

Halftime: Montana 35, Weber State 26
 FG%: Montana 45.6, Weber State 29.4
 3FG%: Montana 42.9, Weber State 16.7
 FT%: Montana 77.8, Weber State 90.5
 Officials: Scofield, Hermann, Pence

Game 24

Idaho State 56, Montana 53

Feb. 16, 2001 • Pocatello, Idaho

Idaho State rallied from a 10-point second half deficit to defeat Montana 56-53.

Montana got off to a good start. Trailing 11-6 with 11:38 in the first half, Montana went on a 21-5 run to take a 27-16 lead with two minutes left in the half.

The Lady Griz led 36-26 early in the second half before the Bengals rallied. ISU tied the game at 41-41 before taking the lead at 46-44.

The Bengals pushed the lead to 55-48 before the Lady Griz rallied. Lauren Cooper made a 3-

pointer with 26 seconds left to make the score 55-53. ISU's Jessica Law made one of two free throws with 5 seconds left to give Idaho State a 56-53 cushion. Cooper's half-court shot at the buzzer fell short.

MONTANA	FG	3FG	FT	R	F	A	B	S	TP
Lauren Cooper	7-14	4-9	0-0	10	0	2	1	0	18
Linda Cummings	6-10	0-1	3-4	4	3	1	1	0	15
Laura Valley	4-11	0-0	2-4	2	2	0	0	2	10
Cheryl Keller	0-2	0-1	0-0	2	4	2	0	1	0
B. Lorenzen	2-4	0-1	3-5	3	2	2	0	1	7
Amy Phillips	0-0	0-0	0-0	0	0	0	0	0	0
Jamie Fariss	0-0	0-0	0-0	0	0	0	0	0	0
LeAnn Montes	1-1	1-1	0-0	1	1	2	0	0	3
Simarron Schildt	0-2	0-0	0-0	2	1	0	0	1	0
Julie Deming	0-2	0-1	0-0	2	4	0	0	1	0
Team	2								
Totals	20-46	5-14	8-13	28	17	9	2	6	53

IDAHO STATE	FG	3FG	FT	R	F	A	B	S	TP
Mandi Carver	7-17	0-0	6-6	14	2	0	1	1	20
Ashley Toner	4-7	0-0	1-2	3	1	0	1	0	9
Chris Urbanski	3-9	2-8	0-0	3	3	2	1	1	8
Jennifer Griffin	0-4	0-3	2-3	2	3	5	0	1	2
Sarah Nelson	2-6	0-2	0-2	7	1	4	0	0	4
Tiffany Williams	0-2	0-1	0-0	0	0	0	0	0	0
Jessica Law	1-2	0-0	4-6	4	1	0	0	2	6
Janae Griffin	3-5	1-3	0-1	3	2	0	0	1	7
Team	5								
Totals	20-52	3-17	13-20	41	14	11	3	6	56

Halftime: Montana 31, Idaho State 24
 FG%: Montana 43.5, Idaho State 38.5
 3FG%: Montana 35.7, Idaho State 17.6
 FT%: Montana 61.5, Idaho State 65.0
 Officials: Weeks, Saenz, Yarbrough

Game 25

Montana 74, CS Northridge 55

Feb. 23, 2001 • Dahlberg Arena

Montana used a stifling defense and balanced scoring to defeat Cal State Northridge 74-55.

The Lady Griz twice held Northridge scoreless for over four minutes in the first half. The Matadors scored the game's first seven points and later led 12-5 with 16:30 left in the first half. But Northridge then went 4:50 without a point. Montana capitalized by going on a 9-0 run during that time to take a 14-12 lead.

The score was later tied 18-18 when the Matadors went in a seven-minute scoring drought. Montana, meanwhile, went on a 12-0 run to take a 30-18 lead with 3:21 left in the half.

Four players scored in double figures for Montana. Cheryl Keller scored a team-high 14 points, while Laura Valley added 13 points and 10 rebounds for her second double-double of the season. Linda Cummings notched 12 points for the Lady Griz while Julie Deming added 10 points off the bench.

CS N'RIDGE	FG	3FG	FT	R	F	A	B	S	TP
R. Richardson	7-19	1-5	2-2	9	1	2	1	1	17
Myesha Saleem	2-7	0-0	2-2	9	4	2	1	1	6
Jenny Shetters	2-5	0-0	2-3	4	4	2	0	1	6
M. Hernandez	2-6	2-5	0-0	6	1	2	1	1	6
L. Fowler	3-9	2-5	2-2	3	4	1	0	1	10
K. Purdom	1-1	0-0	1-2	0	2	0	0	1	3
Cheryl Flores	0-1	0-1	0-0	0	1	0	0	0	0
A. LaFromboise	0-0	0-0	0-0	0	0	1	0	0	0
Sha'Tasha Allen	1-6	0-2	0-0	2	2	1	0	0	2
Ebony Davis	1-2	0-0	0-0	3	0	0	3	1	2
Karolin Bidrussian	1-1	0-0	1-2	3	1	0	0	1	3
Team	0								
Totals	20-57	5-18	10-13	39	20	11	6	8	55

MONTANA	FG	3FG	FT	R	F	A	B	S	TP
Lauren Cooper	0-9	0-7	6-6	7	2	4	0	1	6
Linda Cummings	5-9	0-2	2-4	4	3	1	0	0	12
Laura Valley	5-10	0-0	3-4	10	2	1	2	1	13
Cheryl Keller	5-10	3-5	1-1	2	1	3	0	4	14
B. Lorenzen	1-3	0-0	1-1	1	1	4	0	0	3
Amy Phillips	1-1	0-0	0-0	0	0	0	0	0	2
Jamie Fariss	1-3	0-0	0-0	1	2	0	0	0	2
LeAnn Montes	1-5	0-2	1-2	0	0	1	0	0	3
Laura Girolami	0-0	0-0	2-2	1	1	0	0	0	2
Simarron Schildt	3-8	0-1	1-2	9	0	1	0	0	7
Julie Deming	5-7	0-0	0-0	4	0	3	0	2	10
Team	1								
Totals	27-65	3-17	17-22	40	12	18	2	8	74

Halftime: Montana 38, Cal State Northridge 23
 FG%: Cal State Northridge 35.1, Montana 41.5
 3FG%: Cal State Northridge 27.8, Montana 17.6
 FT%: Cal State Northridge 76.9, Montana 77.3
 Officials: Pence, Thomas, Scofield

Game 26

Montana 73, Northern Arizona 47

Feb. 24, 2001 • Dahlberg Arena

Linda Cummings scored 20 points and grabbed eight rebounds, and Lauren Cooper tallied 12 points and 10 boards to lead the Lady Griz to a 73-47 win over Northern Arizona in the final home game of their careers.

With the score tied 15-15 at the 11-minute mark of the first half, Montana went on a 9-0 run to take a 24-15 lead. After NAU's Lacey Tolbert drained a 3-pointer to trim the deficit to 26-20, UM outscored the Lumberjacks 7-2 over the final two minutes to take a 33-22 halftime lead.

Montana again relied on its defense at the outset of the second half, outscoring NAU 16-4 over the first 7:30 of the stanza. That increased the lead to 49-26.

Cooper made up for a 2-for-13 shooting night by converting seven of eight free throws.

N. ARIZONA	FG	3FG	FT	R	F	A	B	S	TP
Lindsey Foster	1-5	0-2	1-2	6	2	2	0	0	3
B. Wickham	0-6	0-0	0-0	7	3	2	1	0	0
Lynsie Blau	3-7	0-0	2-4	9	4	0	6	2	8
Kristi Harkey	2-10	0-0	0-1	5	1	2	0	2	4
Kara Kleinhenz	2-8	2-7	0-0	5	3	1	0	0	6
Lexi Rhodes	0-1	0-0	5-8	2	1	1	0	1	5
Joy Dixon	3-6	1-3	0-0	4	2	0	0	0	7
N. Pravongviengkham	1-2	0-0	0-0	0	0	1	0	0	2
Lacey Tolbert	4-10	2-3	2-3	3	2	0	0	0	12
Britt Stahl	0-0	0-0	0-2	1	0	0	0	0	0
Anna Sturing	0-4	0-0	0-0	1	3	1	1	0	0
Team	1								
Totals	16-59	5-15	10-18	45	22	10	2	5	47

MONTANA	FG	3FG	FT	R	F	A	B	S	TP
Lauren Cooper	2-13	1-5	7-8	10	1	2	1	1	12
Linda Cummings	6-13	2-4	6-7	8	3	3	0	1	20
Laura Valley	2-9	0-0	1-2	2	1	1	0	2	5
Cheryl Keller	3-6	0-1	1-1	6	3	4	0	0	7
B. Lorenzen	3-4	1-1	0-0	2	3	2	0	1	7
Amy Phillips	0-0	0-0	2-2	2	0	0	0	0	2
Jamie Fariss	0-2	0-0	2-2	2	2	0	0	0	2
LeAnn Montes	2-3	0-1	2-3	3	3	1	0	0	6
Laura Girolami	0-1	0-0	0-0	0	0	0	0	0	0
Simarron Schildt	3-7	0-3	4-4	5	3	1	1	0	10
Julie Deming	1-6	0-1	0-0	2	3	1	0	1	2
Team	5								
Totals	22-64	4-16	25-29	47	22	15	2	6	73

Halftime: Montana 33, Northern Arizona 22
 FG%: Northern Arizona 27.1, Montana 34.4
 3FG%: Northern Arizona 33.3, Montana 25.0
 FT%: Northern Arizona 55.6, Montana 86.2
 Officials: Allen, Duguid, Perkins

2000-01 GAME SUMMARIES

Game 27

Montana 72, Sacramento State 64 OT March 1, 2001 • Sacramento, Calif.

Linda Cummings and Lauren Cooper scored 11 of Montana's 12 points in overtime to lead the Lady Griz defeat Sacramento State 72-64.

Cummings made two 3-pointers early in overtime to give Montana a 66-64 lead with 2:10 remaining in overtime. Cooper sank three straight free throws after being fouled shooting a 3-pointer with 1:16 left. Cooper made two more free throws with 41 seconds on the clock to secure the win.

While Cummings and Cooper made the big plays in overtime, it was Cheryl Keller who saved UM at the end of regulation. Keller drained a 3-pointer with 11 seconds left in regulation to tie the score at 60-60. Moments earlier, Keller had a steal and layup which pulled Montana within one at 58-57 with two minutes left in regulation.

Cummings led Montana with a season-high 24 points. She added 12 rebounds for her second double-double of the year. Laura Valley added 13 points, while Cooper finished with 12 points.

MONTANA	FG	3FG	FT	R	F	A	B	S	TP
Lauren Cooper	3-10	1-4	5-5	5	2	3	1	2	12
Linda Cummings	9-16	4-6	2-2	12	3	0	0	1	24
Laura Valley	5-13	0-0	3-4	5	3	1	0	1	13
Cheryl Keller	3-7	1-3	0-0	4	1	2	0	5	7
B. Lorenzen	2-8	0-1	1-3	2	1	8	0	0	5
Amy Phillips	0-0	0-0	0-0	2	0	0	0	0	0
LeAnn Montes	1-5	0-2	1-2	1	1	1	0	0	3
Simarron Schildt	2-5	0-2	0-0	0	2	0	0	1	4
Julie Deming	1-2	0-0	2-2	1	1	2	0	0	4
Team				4					
Totals	26-66	6-18	14-18	36	14	17	1	10	72

SAC. STATE	FG	3FG	FT	R	F	A	B	S	TP
S. Scoules	7-12	0-0	0-0	6	4	3	4	1	14
Tola Tallman	6-11	0-0	3-4	15	3	2	1	2	15
Torilynn Boyd	6-17	0-0	4-8	9	2	1	1	2	16
Michelle St. Clair	3-10	3-8	0-0	6	4	2	0	0	9
R. Rodriguez	3-10	2-5	0-0	6	5	10	0	3	8
Shannon Whent	0-1	0-1	0-0	0	0	0	0	0	0
April Ranney	1-2	0-0	0-0	3	0	3	0	0	2
Team				3					
Totals	26-63	5-14	7-12	48	18	21	6	8	64

Halftime: Montana 31, Sacramento State 23
FG%: Montana 39.4, Sacramento State 41.3
3FG%: Montana 33.3, Sacramento State 35.7
FT%: Montana 77.8, Sacramento State 58.3
Officials: Munoz, Szermeta, Mikkelsen

Game 28

Montana 76, Eastern Washington 55 March 8, 2001 • Pocatello, Idaho

Montana jumped out to a great start and never let up as the Lady Griz defeated Eastern Washington 76-55 in the first round of the Big Sky Conference Tournament.

Montana made eight of its first 11 shots while Eastern Washington went 1-for-14 to start the game. As a result, the Lady Griz raced to a 20-4 lead with 12:20 left in the first half. Lauren Cooper drained three 3-pointers, while Cheryl Keller scored seven points in the outburst. Although the Eagles cut the lead to nine later in the half, UM took a 39-21 lead into intermission.

Cooper, Keller and Linda Cummings did most of the damage for Montana. Cooper scored 15 of her game-high 25 points in the first half, while Keller had nine points and Cummings had 10 points and six rebounds.

Montana shot 47 percent from the field in the first half, while EWU managed only 22 percent.

Keller had perhaps her most balanced game of the season, finishing with 16 points, 8 assists, 5 rebounds and 3 steals.

E. WASH.	FG	3FG	FT	R	F	A	B	S	TP
Allie Bailey	4-10	0-0	0-0	8	1	2	1	1	8
Janelle Ruen	2-4	1-1	3-3	8	3	2	1	1	8
Molly Carlson	2-7	0-0	2-2	3	2	1	0	0	6
Jamie Granger	2-5	1-1	0-0	3	2	3	1	0	5
Heather Thoeleke	1-4	0-1	0-0	3	0	3	0	1	2
Alison Chase	1-3	0-1	0-0	0	0	0	0	0	2
Kelli Pilkington	2-6	0-0	4-4	4	4	0	0	0	8
J. Bennion	0-1	0-1	0-0	1	0	1	0	0	0
M. Demetruk	0-2	0-1	2-2	1	3	1	0	1	2
Jennifer Paluck	5-18	2-11	0-1	5	2	0	0	0	12
Colleen DeGroot	1-2	0-0	0-0	1	0	0	0	0	2
Team				1					
Totals	20-62	4-17	11-12	38	17	13	3	4	55

MONTANA	FG	3FG	FT	R	F	A	B	S	TP
Lauren Cooper	7-12	5-9	6-6	4	2	3	1	3	25
Linda Cummings	6-14	0-1	2-2	8	3	1	0	1	14
Laura Valley	2-6	0-0	1-2	2	1	0	0	0	5
Cheryl Keller	7-9	2-3	0-1	5	2	8	0	3	16
B. Lorenzen	1-7	0-0	0-0	4	1	3	0	1	2
Amy Phillips	1-3	1-1	0-0	3	1	2	0	2	3
Jamie Fariss	3-3	0-0	0-2	1	3	0	2	0	6
LeAnn Montes	0-3	0-3	3-4	2	0	2	0	1	3
Laura Girolami	0-2	0-0	0-0	1	1	0	0	0	0
Simarron Schildt	1-6	0-2	0-0	10	1	0	1	0	2
Team				3					
Totals	28-65	8-19	12-17	43	15	19	4	11	76

Halftime: Montana 39, Eastern Washington 21
FG%: Eastern Washington 32.3, Montana 43.1
3FG%: Eastern Washington 23.5, Montana 42.1
FT%: Eastern Washington 91.7, Montana 70.6
Officials: Pence, Allen, Saenz

Game 29

Montana 84, Montana State 67 March 9, 2001 • Pocatello, Idaho

The Lady Griz advanced to their 12th appearance in the Big Sky Conference finals in 13 years by knocking off No. 2 seed Montana State 84-67.

The Lady Griz, who shot only 12 percent in the first half in their loss at MSU on Feb. 11th, shot 51 percent overall in picking up the win. UM was also 7-for-8 from 3-point range, setting a Big Sky Tournament record. Montana also knocked down 31 of 39 free throw attempts.

Montana gained control late in the first half. Trailing 32-27 with 2:32 on the clock, UM made 7 of 9 free throws to close out the half and take a 34-32 halftime lead.

Montana opened up a 47-40 lead with 13:47 remaining in the game only to see the Bobcats go on a 16-6 run to make the score 51-49 with 11:08 left. But that is when the Lady Griz caught fire, going on a 16-6 run of their own. Lauren Cooper and Simarron Schildt did most of the damage. They each drained two 3-pointers as UM opened a 12-point lead at 67-55.

From there, Montana made 15 of 16 free throws over the final 4:33 to secure the win. UM was 21-for-23 from the free throw line in the second half.

MONTANA	FG	3FG	FT	R	F	A	B	S	TP
Lauren Cooper	5-7	2-2	7-7	7	3	1	0	1	19
Linda Cummings	4-9	2-3	4-4	6	1	1	1	0	14
Laura Valley	4-5	0-0	4-9	2	3	2	0	1	12
Cheryl Keller	3-4	0-0	5-6	6	2	2	0	1	11
B. Lorenzen	2-8	0-0	4-4	4	2	4	0	2	8

LeAnn Montes	0-0	0-0	0-0	0	4	5	0	0	0
Simarron Schildt	2-7	2-2	6-6	6	3	0	0	0	12
Julie Deming	3-5	1-1	1-3	2	0	1	0	0	8
Team				3					
Totals	23-45	7-8	31-39	36	18	16	1	5	84

MONTANA STATE	FG	3FG	FT	R	F	A	B	S	TP
Isabel Stubbs	1-3	0-0	0-0	2	4	2	0	0	2
Serena Merrill	5-13	3-6	2-2	1	4	1	0	6	15
Jessica Blake	3-4	0-0	0-0	6	5	1	0	2	6
Amy Meckling	6-20	0-10	5-5	7	4	2	0	0	17
Rebecca Alvidrez	3-9	1-4	4-7	3	5	8	0	1	11
Becky Misner	0-0	0-0	0-0	0	2	0	0	0	0
Jennifer Jerecek	5-12	1-3	2-3	7	2	0	0	0	13
Cassie Johnson	0-0	0-0	0-0	0	0	0	0	0	0
Kelly Martin	1-3	0-0	1-3	4	4	0	1	1	3
Team				3					
Totals	24-64	5-23	14-20	33	30	14	1	10	67

Halftime: Montana 34, Montana State 32
FG%: Montana 51.1, Montana State 37.5
3FG%: Montana 87.5, Montana State 21.7
FT%: Montana 79.5, Montana State 70.0
Officials: Pence, Saenz, Allen

Game 30

Idaho State 68, Montana 59

March 10, 2001 • Pocatello, Idaho

Montana's season came to an end with a 68-59 loss to Idaho State in the Big Sky Tournament finals. It was UM's third loss to ISU.

Rebounding was a key in the game. Idaho State outrebounded the Lady Griz 27-8 in the first half, including 15 offensive boards. As a result, ISU led 35-28 at the break.

In the second half, Montana used a 13-6 run to pull even at 41-41, thanks to a 3-pointer from Cheryl Keller. But UM never took the lead.

Lauren Cooper led Montana with 18 points. She sank five 3-pointers to finish with a tournament record 12 in three games. As a team, Montana set a tournament record with 26 3-pointers.

Cooper and Cummings were named to the all-tournament team. They were joined by three Idaho State players - Mandi Carver, the tournament MVP, Sarah Nelson and Ashley Toner - and Weber State's Kristen Clyder-Gardner.

MONTANA	FG	3FG	FT	R	F	A	B	S	TP
Lauren Cooper	6-13	5-11	1-2	5	1	4	0	1	18
Linda Cummings	5-11	1-2	2-2	4	2	1	2	1	13
Laura Valley	1-6	0-0	3-4	5	2	0	0	1	5
Cheryl Keller	5-15	3-9	0-0	3	4	5	0	1	33
B. Lorenzen	2-5	1-2	0-0	3	3	2	0	2	5
LeAnn Montes	0-1	0-1	0-0	1	0	2	0	1	0
Simarron Schildt	1-3	0-0	0-0	3	1	0	0	1	2
Julie Deming	1-7	1-1	0-0	0	3	3	0	1	3
Team				5					
Totals	21-61	11-26	6-8	29	16	17	2	9	59

IDAHO STATE	FG	3FG	FT	R	F	A	B	S	TP
Ashley Toner	5-10	0-0	1-2	5	3	1	0	1	11
Mandi Carver	8-14	0-0	0-0	7	3	0	2	1	16
Chris Urbanski	4-9	4-9	0-0	2	1	4	1	1	12
Jennifer Griffin	0-5	0-2	2-3	7	1	8	0	0	2
Sarah Nelson	3-10	3-9	3-4	6	0	4	0	0	12
Tiffany Williams	1-2	0-0	0-0	3	2	1	0	0	2
Jessica Law	3-5	0-0	1-1	9	1	1	0	0	7
Janae Griffin	1-5	1-4	1-2	5	1	2	0	2	4
Yolonda Banks	1-1	0-0	0-0	1	1	0	0	0	2
Camber Perrigan	0-0	0-0	0-0	0	0	0	0	0	0
Team				3					
Totals	26-61	8-24	8-12	48	13	21	3	5	68

Halftime: Idaho State 35, Montana 28
FG%: Montana 34.4, Idaho State 42.6
3FG%: Montana 42.3, Idaho State 33.3
FT%: Montana 75.0, Idaho State 66.7
Officials: Mikkelsen, Weeks, Pence

THE BIG SKY CONFERENCE



Doug Fullerton
Commissioner



Dusty Clements
Assistant Commissioner,
Media Relations



Jaynee Paskins
Information Director
Women's Basketball
Contact

The 2001-2002 athletic season marks the 39th year of the Big Sky Conference and, although still youthful in the world of NCAA Division I athletic conferences, the Big Sky has solidified itself as one of the strongest leagues in the West as well as the nation. This year will also see the conference with one team less; Cal State Northridge entered the conference in 1996 and left it in the spring of 2001.

With its roots established in 1963, the Big Sky Conference began with six charter members: The University of Idaho, Idaho State University, Gonzaga University, The University of Montana, Montana State University and Weber State University.

On July 1, 1970, the league experienced its first expansion, adding Boise State University and Northern Arizona University to the fold to create an eight-member league. On July 1, 1979, charter member Gonzaga left the league and was replaced by the University of Nevada. In 1987, Eastern Washington was admitted to the league to create the first version of a nine-member Big Sky Conference. The University of Nevada's departure in 1992 moved the league to eight members until July 1, 1996 when both Boise State and Idaho left the Big Sky, but the three additional institutions moved the league into a nine-member scenario for the second time.

The Big Sky conference sponsors championships in 15 sports, including men's and women's cross country, golf, basketball, tennis, indoor track and field, outdoor track and field, in addition to football, women's volleyball and soccer. The Big Sky is a NCAA Division I member in all sports, with member institutions classified as I-AA in football.

The 2000-2001 athletic season also marks the twelfth year in which the Big Conference will sponsor championships in women's sports. Twelve years ago the Big Sky Conference merged with



the Mountain West Athletic Conference, forming one league for both men's and women's athletics. The Mountain West had been in existence since 1982, sponsoring championships for women's athletics at the same institutions the Big Sky had sponsored men's programs.

The eight Big Sky Conference member institutions are located in seven states that span from the Pacific Ocean to the Rocky Mountains and from the Canadian to the Mexican borders. The entire west coast is now represented by the Big Sky with members in Washington, Oregon and California, and of the eight western-most states in the contiguous United States, only one (Nevada) does not contain a Big Sky member. League members can be found in Arizona, California, Idaho, Montana, Oregon, Washington and Utah.

The name BIG SKY originated in a novel written in 1947 by the late A.B. (Bud) Guthrie of Great Falls, Mont., entitled *The Big Sky*. Jack Hollowell, former Montana advertising director, promoted the Big Sky theme for the Treasure State, and Harry Missildine of the Spokane (Wash.) *Spokesman-Review* called for the newly formed league to be named "The Big Sky Conference" in his column dated Feb. 20, 1963. Five days later, on Feb. 25, the name Big Sky was adopted by the six presidents of the newly formed league.

On July 1, 1995, Doug Fullerton became the fifth commissioner of the Big Sky Conference and was given the reins to lead the league into the changing world of intercollegiate athletics. Fullerton replaced longtime commissioner Ron Stephenson, who retired after 14 years in the position. The first commissioner of the Big Sky was Jack Friel, who served from the league's inception until 1971. After Friel, John Roning directed the conference for six years until 1977 when Steve Belko assumed the commissioner's role. Belko was with the league for five years.

Big Sky Conference Members

Eastern Washington
Idaho State
Montana
Montana State
Northern Arizona
Portland State
Sacramento State
Weber State

The Big Sky Conference Office

P.O. Box 1459
Ogden, UT 84402
Phone (801) 392-1978
FAX (801) 392-5568

Web Site
www.bigskyconf.com

Info Connection
(404) 399-3066 / Pass Code: 272

Staff Directory

Name	Phone Number (Area Code 801)	E-mail (@bigskyconference.org)
Doug Fullerton, Commissioner	392-1978 ext. 10	dfullerton
Ron Loghry, Chief of Staff	392-1978 ext. 14	rloghry
Ellin Ferris, Asst. Commissioner/Compliance	392-1978 ext. 15	eferris
Dusty Clements, Asst. Commissioner/Media Rel.	392-1978 ext. 16	dclements
Jaynee Paskins, Information Director	392-1978 ext. 12	jpaskins
Derek DeLancey, Assistant Information Director	392-1978 ext. 17	ddelancey

2000-01 IN THE BIG SKY CONFERENCE

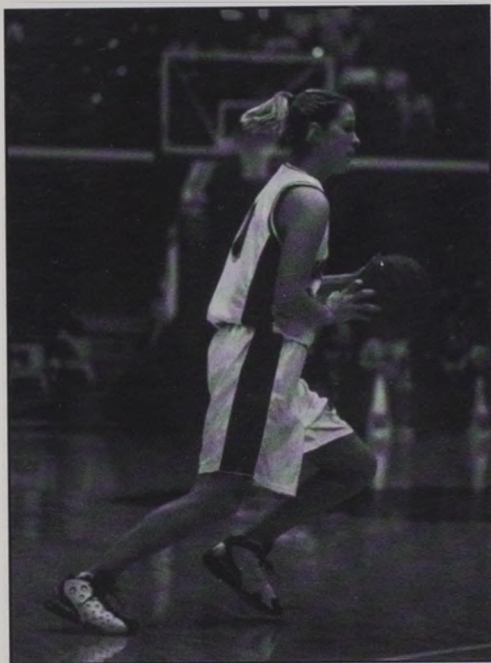

Lauren Cooper

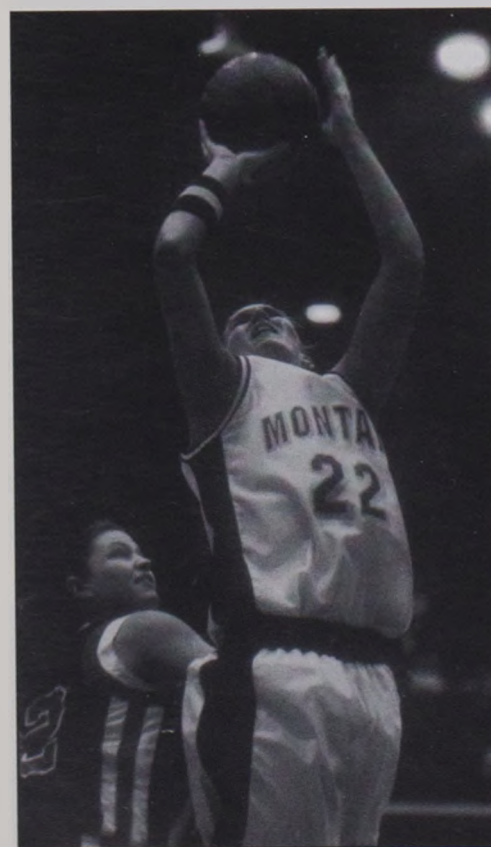

Linda Cummings

2000-2001 Big Sky All-Conference Team

FIRST TEAM				
Player	School	Yr.	Pos.	Hometown
Rebecca Alvidrez	Montana State	Jr.	G	Albuquerque, N.M.
Mandi Carver	Idaho State	Jr.	C	Dillon, Mont.
Lauren Cooper	Montana	Sr.	F	Corvallis, Ore.
Linda Cummings	Montana	Sr.	F	Malta, Mont.
Kristi Harkey	Northern Arizona	Sr.	G	Sparks, Nevada
Crystal Howe	Weber State	So.	C	Roy, Utah
Amy Meckling	Montana State	Sr.	G	Winifred, Mont.
Sarah Nelson	Idaho State	Sr.	G	Payette, Idaho
Jennifer Paluck	Eastern Washington	Jr.	G	Twisp, Wash.
Michelle St. Clair	Sacramento State	Sr	G	Grass Valley, Calif.

Most Valuable Player: Mandi Carver, Idaho State

Freshman of the Year: Lynsie Blau, Northern Arizona

Top Newcomer: Rebecca Alvidrez, Montana State

Coach of the Year: Ardie McInelly, Idaho State

HONORABLE MENTION

Cal State Northridge: LaShaunda Fowler, Monica Hernandez, Kristi Rose; **Eastern Washington:** Janelle Ruen; **Montana State:** Jessica Blake, Isabel Stubbs; **Northern Arizona:** Kara Kleinhenz; **Portland State:** Hiedi Hatcher.

2000-2001 Big Sky Conference Tournament

TOURNAMENT RESULTS

First Round

#3 Montana 76, #6 E. Washington 55
#5 Weber State 68, #4 No. Arizona 49

Semifinals

Montana 84, #2 Montana State 67
#1 Idaho State 56, Weber State 55

Finals

Idaho State 68, Montana 59

ALL-TOURNAMENT TEAM

Player	School
Lauren Cooper	Montana
Linda Cummings	Montana
Mandi Carver	Idaho State
Sarah Nelson	Idaho State
Ashley Toner	Idaho State
Kristen Clyder-Gardiner	Weber State

MVP: Mandi Carver, Idaho State

Past Conference Champions

Year	Regular Season	Tournament	Player of the Year
1983	Montana	Montana	Not selected until 1991
1984	Montana	Montana	Not selected until 1991
1985	Idaho	Idaho	Not selected until 1991
1986	Montana	Montana	Not selected until 1991
1987	Montana	Eastern Washington	Not selected until 1991
1988	Montana	Montana	Not selected until 1991
1989	Montana	Montana	Not selected until 1991
1990	Montana	Montana	Not selected until 1991
1991	Montana	Montana	Shannon Cate, Montana
1992	Boise State	Montana	Shannon Cate, Montana
1993	Montana	Montana State	Cass Bauer, Montana State
	Montana State		
1994	Montana	Montana	Ann Lake, Montana
	Boise State		& Lidiya Varbanova, Boise State
1995	Montana	Montana	Michelle Schultz, Boise State
1996	Montana	Montana	Greta Koss, Montana
1997	Montana	Montana	Blythe Hommes, Montana State
1998	Montana	Montana	Skyla Sisco, Montana
	Northern Arizona		
1999	Cal State Northridge	Cal State Northridge	Tennyson Ballek, Montana State
2000	Montana	Montana	Linda Weyler, Montana
2001	Idaho State	Idaho State	Mandi Carver, Idaho State

2000-01 IN THE BIG SKY CONFERENCE

2000-01 Big Sky Standings

Team	--Big Sky--		--Overall--	
	Record	Pct.	Record	Pct.
Idaho State*	16-0-0	1.000	25-5-0	.833
Montana	11-5-0	.688	21-9-0	.700
Montana State	11-5-0	.688	18-10-0	.643
Northern Arizona	10-6-0	.625	13-17-0	.433
Weber State	9-7-0	.563	14-15-0	.483
Eastern Washington	5-10-1	.344	10-18-1	.357
Cal State Northridge	5-10-1	.344	9-18-1	.339
Portland State	3-13-0	.188	4-24-0	.143
Sacramento State	1-15-0	.062	3-23-0	.115

* - 2001 Big Sky Conference regular season and tournament champion

Individual Scoring Leaders

PLAYER, TEAM	G	FG	3P	FT	PTS	AVG
Amy Meckling-MSU	16	84	34	59	261	16.3
Mandi Carver-ISU	16	94	1	62	251	15.7
Michelle St. Clair-SAC	16	79	41	36	235	14.7
Stephanie Stanger-WSU	16	73	29	53	228	14.2
Isabel Stubbs-MSU	16	85	0	55	211	14.1
Lauren Cooper-UM	16	72	32	37	213	13.3
Sephora Scoubes-SAC	16	74	3	61	212	13.2
Crystal Howe-WSU	16	78	0	55	211	13.2
Ashley Toner-ISU	16	83	1	38	205	12.8
Linda Cummings-UM	16	72	15	43	202	12.6
Nikki Petticrew-PSU	16	71	15	41	198	12.4
Torilynn Boyd-SAC	16	79	0	33	191	11.9
Jessica Blake-MSU	16	71	0	47	189	11.8
Kara Kleinhenz-NAU	16	60	17	45	182	11.4
Hiedi Hatcher-PSU	16	79	0	21	179	11.2
Jennifer Paluck-EWU	15	61	28	8	158	10.5
Kristi Rose-CSN	14	61	3	17	142	10.1
Rebecca Alvidrez-MSU	12	41	9	26	117	9.8
Sarah Nelson-ISU	16	50	17	37	154	9.6
Alicia Russell-PSU	16	52	17	31	152	9.5

Individual Statistical Leaders

FIELD GOAL PERCENTAGE				ASSISTS		
Name	School	FG	FGA	PCT	Name	School
Rebecca Alvidrez-MSU	41	74	.554	Rexanne Rodriguez-SAC	16	107
Ashley Toner-ISU	83	161	.516	Rebecca Alvidrez-MSU	12	64
Isabel Stubbs-MSU	85	168	.506	Monica Hernandez-CSN	15	78
Janelle Ruen-EWU	49	97	.505	Brooklynn Lorenzen-UM	16	70
Mandi Carver-ISU	94	203	.463	Jamie Peterson-WSU	16	70
Sarah Nelson-ISU	50	110	.455	Jennifer Griffin-ISU	16	69
Linda Cummings-UM	72	159	.453	Michelle Demetruk-EWU	13	44
Laura Valley-UM	59	131	.450	Krishalette Jessee-PSU	16	54
Hiedi Hatcher-PSU	79	177	.446	Stephanie Stanger-WSU	16	52
Jessica Blake-MSU	71	162	.438	Janelle Ruen-EWU	15	46

FREE THROW PERCENTAGE

<u>Name</u>	<u>School</u>	<u>FT</u>	<u>FTA</u>	<u>PCT</u>
Lauren Cooper-	UM	37	40	.925
Stephanie Stanger-	WSU	53	59	.898
Nikki Petticrew-	PSU	41	46	.891
Amy Meckling-	MSU	59	68	.868
Michelle St. Clair-	SAC	36	44	.818
Sephora Scoubes-	SAC	61	75	.813
Linda Cummings-	UM	43	54	.796
Krishelle Jessee-	PSU	39	49	.796
Janelle Ruen-	EWU	33	42	.786
Lindsey Foster-	NAU	36	46	.783

BLOCKS

Name	School	G	BLK	AVG
Sephora Scoubes-SAC	16	29	1.81	
Anna Sturing-NAU	14	25	1.79	
Lynsie Blau-NAU	16	24	1.50	
Kristi Rose-CSN	14	19	1.36	
Mandi Carver-ISU	16	21	1.31	
Isabel Stubbs-MSU	16	20	1.25	
Staci Kleier-PSU	16	16	1.00	
Torilynn Boyd-SAC	16	16	1.00	
Bridgette Wickham-NAU	16	15	0.94	
Laura Valley-UM	16	15	0.94	

REBOUNDS

Name	School	G	REB	AVG
Mandi Carver	ISU	16	170	10.6
Crystal Howe	WSU	16	158	9.9
Lauren Cooper	UM	16	137	8.6
Myesha Saleem	CSN	13	108	8.2
Isabel Stubbs	MSU	16	128	8.0
Jessica Blake	MSU	16	124	7.8
Torilynn Boyd	SAC	16	124	7.8
Allie Bailey	EWU	15	111	7.4
Lynsie Blau	NAU	16	117	7.3
Tola Tallman	SAC	16	112	7.0

STEALS

<u>Name</u>	<u>School</u>	<u>G</u>	<u>STL</u>	<u>AVG</u>
LaShaunda Fowler	CSN 14	36	2.57	
Rebecca Alvidrez	MSU 14	36	2.33	
Lindsey Foster	NAU 16	36	2.25	
Nikki Petticrew	PSU 16	35	2.19	
Amy Meckling	MSU 16	34	2.12	
Jennifer Griffin	ISU 16	33	2.06	
Janelle Ruen	EWU 15	30	2.00	
Cheryl Keller	UM 16	30	1.88	
Kristi Harkey	NAU 16	30	1.88	
Michelle St. Clair	SAC 16	29	1.81	

Team Statistical Leaders

SCORING OFFENSE				SCORING DEFENSE				SCORING MARGIN				FREE THROW PERCENTAGE			
School	G	PTS	AVG	School	G	PTS	AVG	School	OFF	DEF	MAR	School	FT	FTA	PCT
Idaho State	16	1074	67.1	Idaho State	16	873	54.6	Idaho State	67.1	54.6	+12.6	Montana	216	281	.769
Montana State	16	1072	67.0	Weber State	16	884	55.2	Montana	66.3	56.9	+9.4	Portland State	212	282	.752
Montana	16	1061	66.3	Montana	16	910	56.9	Weber State	61.2	55.2	+5.9	Montana State	268	369	.726
Weber State	16	979	61.2	Northern Arizona	16	954	59.6	Montana State	67.0	61.8	+5.2	Idaho State	249	349	.713
Eastern Washington	15	911	60.7	Montana State	16	989	61.8	Northern Arizona	59.4	59.6	-0.2	Sacramento State	186	262	.710
Cal State Northridge	15	905	60.3	Eastern Washington	15	937	62.5	Eastern Washington	60.7	62.5	-1.7	Weber State	219	312	.702
Portland State	16	952	59.5	Cal State Northridge	15	975	65.0	Cal State Northridge	60.3	65.0	-4.7	Eastern Washington	149	218	.683
Northern Arizona	16	950	59.4	Portland State	16	1132	70.8	Portland State	59.5	70.8	-11.2	Cal State Northridge	185	272	.680
Sacramento State	16	906	56.6	Sacramento State	16	1156	72.2	Sacramento State	56.6	72.2	-15.6	Northern Arizona	224	348	.644
FIELD GOAL PERCENTAGE				FIELD GOAL PCT. DEFENSE				REBOUND MARGIN				ASSISTS			
School	FG	FGA	PCT	School	FG	FGA	PCT	School	OWN	OPP	MAR	School	G	AST	AVG
Idaho State	371	863	.430	Idaho State	319	906	.352	Weber State	648	518	+8.1	Eastern Washington	15	234	15.60
Montana State	371	929	.399	Northern Arizona	329	932	.353	Idaho State	630	536	+5.9	Cal State Northridge	15	217	14.47
Portland State	345	874	.395	Montana	329	911	.361	Montana State	621	590	+1.9	Montana	16	228	14.25
Montana	383	973	.394	Eastern Washington	329	873	.377	Montana	641	629	+0.8	Weber State	16	222	13.88
Eastern Washington	348	887	.392	Cal State Northridge	317	807	.393	Cal State Northridge	578	582	-0.3	Idaho State	16	216	13.50
Cal State Northridge	335	854	.392	Weber State	330	829	.398	Northern Arizona	655	674	-1.2	Portland State	16	207	12.94
Weber State	345	897	.385	Montana State	362	905	.400	Eastern Washington	569	592	-1.5	Northern Arizona	16	205	12.81
Sacramento State	333	903	.369	Portland State	401	970	.413	Portland State	551	647	-6.0	Sacramento State	16	203	12.69
Northern Arizona	335	939	.357	Sacramento State	450	986	.456	Sacramento State	544	669	-7.8	Montana State	16	178	11.12
3-POINT FG PERCENTAGE				3-POINT FG PCT. DEFENSE				TURNOVER MARGIN				STEALS			
School	FG	FGA	PCT	School	FG	FGA	PCT	School	OWN	OPP	MAR	School	G	STL	AVG
Idaho State	83	227	.366	Idaho State	75	265	.283	Montana	226	286	+3.75	Northern Arizona	16	145	9.06
Eastern Washington	62	179	.346	Northern Arizona	57	199	.286	Montana State	265	309	+2.75	Cal State Northridge	15	135	9.00
Weber State	70	208	.337	Portland State	71	231	.307	Northern Arizona	276	292	+1.00	Idaho State	16	136	8.50
Montana	79	249	.317	Cal State Northridge	54	174	.310	Idaho State	274	288	+0.88	Montana State	16	135	8.44
Northern Arizona	56	180	.311	Montana	69	219	.315	Weber State	273	266	-0.44	Eastern Washington	15	125	8.33
Sacramento State	54	174	.310	Montana State	64	200	.320	Eastern Washington	286	276	-0.67	Portland State	16	131	8.19
Portland State	50	163	.307	Eastern Washington	60	184	.326	Sacramento State	307	272	-2.19	Sacramento State	16	122	7.62
Montana State	62	208	.298	Weber State	53	153	.346	Cal State Northridge	310	274	-2.40	Montana	16	116	7.25
Cal State Northridge	50	201	.249	Sacramento State	63	164	.384	Portland State	316	270	-2.88	Weber State	16	101	6.31

LADY GRIZ IN THE BIG SKY TOURNAMENT

Montana has compiled a 24-3 all-time record in 13 appearances in the Big Sky Conference Tournament. The Lady Griz have made the semifinals all 13 years, have advanced to the championship game 12 times and have won 10 titles. The only years Montana has not won the tournament are 1993, 1999 and 2001. In 1993, the Lady Griz lost to Montana State in the finals. In 1999, Portland State knocked off the Lady Griz in the semifinals, and in 2001, the Lady Griz fell in the championship game to Idaho State.

The Lady Griz have hosted the Big Sky Tournament nine times, and they won the tournament championship in each of those seasons.

Prior to the formation of the Big Sky Conference in the 1988-89 season, Montana participated in six Mountain West Tournaments. The Lady Griz went 10-2 in those six tournaments, claiming four titles -- in 1983, 1984, 1986 and 1988. Five times Montana faced Eastern Washington in the MWC Tournament, four times in the finals. Montana won four of the five meetings and three of the championship games.



1982-83: Montana's first-ever NCAA Tournament team



1994-95: Fourth trip to the NCAA Tournament in five years



1999-2000: Trip No. 14 to the Big Dance



1988-89: First-ever Big Sky title



1991-92: Sweet victory in Boise, Idaho



1997-98: Sixth trip to the NCAA Tournament in eight years

Big Sky Tournament History

1989	Defeated Idaho in Finals, 63-49
1990	Defeated Idaho in Finals, 64-49
1991	Defeated Montana State in Finals, 77-49
1992	Defeated Boise State in Finals, 82-67
1993	Lost to Montana State in Finals, 64-57
1994	Defeated Boise State in Finals, 81-65
1995	Defeated Montana State in Finals, 75-57
1996	Defeated Weber State in Finals, 72-60
1997	Defeated Montana State in Finals, 52-49
1998	Defeated Northern Arizona in Finals, 58-48
1999	Lost to Portland State in Semifinals, 64-51
2000	Defeated CS Northridge in Finals, 66-53
2001	Lost to Idaho State in Finals, 68-59

All-Time Record in Big Sky Tournament: 24-3

Mountain West Tournament History

1983	Defeated Weber State in Finals, 66-63
1984	Defeated Eastern Washington in Finals, 77-62
1985	Lost to Idaho in Finals, 80-57
1986	Defeated Eastern Washington in Finals, 65-39
1987	Lost to Eastern Washington in Finals, 77-74
1988	Defeated Eastern Washington in Finals, 79-53

All-Time Record in MWC Tournament: 10-2

LADY GRIZ IN THE NCAA TOURNAMENT

Year	Round	UM Seed	Opponent (seed)	Location	Scores	Attn.
1982-83	1st		@ Northeast Louisiana	Monroe, Louisiana	L, 72-53	2,761
1983-84	1st	No. 4	Oregon State (No. 5)	Missoula, Montana	W, 56-47	4,093
	2nd		@ Southern Cal (No. 1)	Los Angeles, California	L, 76-51	3,718
1985-86	1st	No. 8	Utah (No. 9)	Missoula, Montana	W, 58-46	2,267
	2nd		@ Southern Cal (No. 1)	Los Angeles, California	L, 81-50	857
1987-88	2nd	No. 4	Stanford (No. 5)	Missoula, Montana	L, 74-72 (ot)	8,709
1988-89	1st	No. 10	Cal State-Fullerton (No. 7)	Missoula, Montana	W, 82-67	6,074
	2nd		@ Texas (No. 2)	Austin, Texas	L, 83-54	9,108
1989-90	1st	No. 8	Hawaii (No. 9)	Missoula, Montana	L, 83-78	8,407
1990-91	1st	No. 11	Iowa (No. 6)	Missoula, Montana	L, 64-53	8,575
1991-92	1st	No. 11	@ Wisconsin (No. 6)	Madison, Wisconsin	W, 85-74	8,353
	2nd		@ Southern Cal (No. 3)	Los Angeles, California	L, 71-59	1,059
1993-94	1st	No. 7	UNLV (No. 10)	Missoula, Montana	W, 77-67	7,992
	2nd		@ Stanford (No. 2)	Palo Alto, California	L, 66-62	5,187
1994-95	1st	No. 12	@ San Diego State (No. 5)	San Diego, California	W, 57-46	3,164
	2nd		Purdue (No. 4)	San Diego, California	L, 62-51	1,423
1995-96	1st	No. 12	North Carolina State (No. 5)	Tuscaloosa, Alabama	L, 77-68	2,073
1996-97	1st	No. 9	Texas Tech (No. 8)	Palo Alto, California	L, 47-45	7,291
1997-98	1st	No. 14	@ Florida (No. 3)	Gainesville, Florida	L, 85-64	2,902
1999-2000	1st	No. 16	@ Georgia (No. 1)	Athens, Georgia	L, 46-74	4,110
14 Appearances 20 Games 6-14 Record (4-3 Home; 2-8 Away; 0-3 Neutral)						



1983

NE Louisiana 72, Montana 53

MONROE, La. - Trailing 41-29 at halftime, the Lady Griz were unable to pull out a win in their first-ever NCAA postseason game, falling 72-53 to Northeast Louisiana.

Juli Eckmann had 23 points for Montana while Northeast Louisiana's Lisa Ingram led all players with 34 points and 14 rebounds.

MONTANA	FG	FT	R	F	A	B	S	TP
Anita Novak	3-9	0-0	4	0	2	0	0	6
Shari Thesenvitz	1-3	0-0	4	4	3	1	0	2
Doris Deden	2-4	2-2	6	1	2	1	1	6
Juli Eckmann	10-21	3-3	1	2	2	0	2	23
Cheri Bratt	3-9	0-0	4	3	4	0	2	6
Ruth Fugleberg	1-4	0-0	4	0	0	0	0	2
M. Williams	4-7	0-0	2	3	1	0	4	8
Sue Habbe	0-0	0-0	0	0	0	0	0	0
Barb Kavanagh	0-1	0-0	0	0	0	0	0	0
Cathy St. John	0-0	0-0	0	0	0	0	0	0
Jami Dickerson	0-0	0-0	1	0	1	0	1	0
Sharla Muralt	0-2	0-0	0	1	0	0	0	0
Team			6					
Totals	24-60	5-7	32	14	15	2	10	53

NE LOUISIANA	FG	FT	R	F	A	B	S	TP
Marie Robinson	4-8	1-4	5	2	2	0	3	9
Angela Batts	4-6	4-5	5	1	3	2	1	12
Lisa Ingram	15-19	4-5	14	1	3	3	4	34
Eun Jung Lee	5-15	3-6	1	0	10	0	3	13
Jocelyn Hill	1-5	0-0	2	2	1	0	1	2
Kay Golston	1-2	0-0	1	0	0	0	2	2
Carla Vickers	0-3	0-0	1	1	0	0	0	0
Julie Mason	0-0	0-0	1	1	1	0	0	0
Michele Gregory	0-0	0-0	0	0	0	0	0	0
Rene Antee	0-0	0-0	0	0	0	0	0	0
Kelly Daniel	0-0	0-0	0	0	0	0	0	0
Team			7					
Totals	30-58	12-37	8	20	5	14	7	72

Halftime: Northeast Louisiana 41, Montana 29
 FG%: Montana 40.0, Northeast Louisiana 51.7
 FT%: Montana 71.4, Northeast Louisiana 60.0
 Officials: Huston, Johnson
 Attendance: 2,761

1984

Montana 56, Oregon State 47

MISSOULA - The Lady Griz found their second trip to the NCAAs rewarding as they defeated Oregon State in 56-47 in first-round action.

Cheri Bratt and Doris Deden-Hasquet each contributed 13 points. Leading by 10 at the half (33-23), the Lady Griz shot 51.1 percent from the field while the Beavers shot only 32.7 percent.

OREGON ST.	FG	FT	R	F	A	B	S	TP
C. Sturzenegger	6-7	3-4	2	4	2	0	2	15
Juli Coleman	2-12	0-0	0	4	1	0	2	4
Lisa Channel	2-15	2-3	7	2	7	1	5	6
B. Arbuckle	4-14	4-6	10	2	2	3	2	12
T. Mothershed	4-7	2-5	8	1	0	1	0	10
Belinda Lopez	0-0	0-0	0	1	0	0	0	0
Cindy Johnston	0-0	0-0	1	2	0	0	0	0
Julie Zeller	0-0	0-0	0	4	0	0	0	0
Team			3					
Totals	18-55	11-18	31	20	12	5	11	47

MONTANA	FG	FT	R	F	A	B	S	TP
M. Williams	1-3	0-0	1	1	3	0	2	2
Barb Kavanagh	6-10	0-1	1	1	4	0	0	12
Cheri Bratt	5-8	3-6	8	4	6	0	2	13
Doris Hasquet	5-8	3-6	13	3	1	0	0	13
Sharla Muralt	4-7	0-0	7	2	0	4	0	8
Anita Novak	3-8	2-2	5	3	0	2	0	8
Mary Koehler	0-0	0-0	0	0	0	0	0	0
Natalie Streeter	0-2	0-0	2	3	2	0	0	0
Mo Patrick	0-1	0-0	0	1	0	0	0	0
Stacey Edwards	0-0	0-0	0	0	0	0	0	0
Laurie Strube	0-0	0-0	0	0	0	1	0	0
Team			2					
Totals	24-47	8-15	39	18	16	7	4	56

Halftime: Montana 33, Oregon State 23
 FG%: Montana 51.1, Oregon State 32.7
 FT%: Montana 53.3, Oregon State 61.1
 Officials: Provencio, McCloud
 Attendance: 4,030

USC 76, Montana 51

LOS ANGELES - Defending national champion Southern California was next on the list for the Lady Griz.

USC opened a 31-15 halftime lead and never looked back as the Women of Troy made their way toward their second-straight national title.

Cheri Bratt led UM with 21 points and six rebounds.

The trio of Cheryl Miller, Pam and Paula McGee combined for 60 points and 27 rebounds.

MONTANA	FG	FT	R	F	A	B	S	TP
M. Williams	1-5	0-0	3	3	1	0	2	2
Barb Kavanagh	2-7	0-0	3	4	2	0	0	4
Cheri Bratt	10-18	1-2	6	5	2	0	1	21
Anita Novak	4-9	0-0	2	3	2	0	1	8
Doris Hasquet	1-7	1-2	4	1	2	0	0	3
Mary Koehler	0-0	0-0	1	1	2	0	0	0
Natalie Streeter	0-2	0-0	4	1	0	0	0	0
Mo Patrick	1-4	0-0	0	0	0	0	0	2
Stacey Edwards	1-1	0-0	0	0	0	0	0	2
Sharla Muralt	4-11	1-2	3	1	1	0	2	9
Laurie Strube	0-0	0-0	0	0	0	0	0	0
Team			6					
Totals	24-64	3-6	33	19	12	0	6	51

USC	FG	FT	R	F	A	B	S	TP
Paula McGee	9-9	4-5	6	3	1	1	1	22
Cheryl Miller	9-15	3-5	9	1	3	4	5	21
Pam McGee	8-12	1-4	12	3	1	2	1	17
Jullette Robinson	1-4	0-0	4	1	1	0	0	2
Amy Alkek	0-2	0-0	0	0	1	0	0	0
Yolanda Fletcher	1-4	0-1	2	2	0	0	1	2
Donna Carter	0-0	3-4	0	1	0	0	0	3
LeeAnne Sera	0-2	0-0	0	0	1	0	1	0
Melissa Ward	1-1	1-2	0	0	0	0	0	3
JaMalla Bond	1-1	0-0	0	0	0	1	0	2
Tracy Longo	0-1	0-0	0	1	0	0	0	0
Cynthia Cooper	1-4	2-4	2	0	5	0	2	4
Team			3					
Totals	31-55	14-25	38	12	13	8	11	76

Halftime: Southern California 31, Montana 15
 FG%: Montana 37.5, Southern California 56.4
 FT%: Montana 50.0, Southern California 56.0
 Officials: Croft, Fisher
 Attendance: 3,718

LADY GRIZ IN THE NCAA TOURNAMENT

1986

Montana 58, Utah 46

MISSOULA - Montana used a 12-4 run to open the second half and put away Utah 58-46 in first-round action.

Cheryl Brandell led the way with 14 points while Sharla Muralt and Marti Leibenguth added 11 and 10 points, respectively. Leibenguth also snared a game-high nine rebounds.

UTAH	FG	FT	R	F	A	B	S	TP
Trudy Sanderson	2-7	0-0	3	2	3	0	0	4
Tiffany Rogers	3-5	0-4	4	2	0	0	1	6
Mila Rogers	7-18	5-6	8	4	2	1	5	19
Reggie Wright	4-13	2-2	3	2	1	0	0	10
Donna Holzwarth	1-3	1-2	1	5	0	0	0	3
Gina Butters	1-3	2-2	3	1	3	0	0	4
Cindy Lindsay	0-4	0-0	6	2	0	0	0	0
Leslie Neebling	0-2	0-1	3	4	0	0	1	0
Team			4					
Totals	18-55	10-17	35	22	9	1	7	46

MONTANA	FG	FT	R	F	A	B	S	TP
M. Williams	3-7	0-1	6	4	3	0	1	6
Marti Leibenguth	3-8	4-6	9	3	2	3	2	10
Cheryl Brandell	7-10	0-0	8	3	6	0	0	14
Dawn Silliker	2-6	2-2	3	4	1	0	2	6
Sharla Muralt	4-9	3-6	8	4	3	0	1	11
Karyn Ridgeway	0-0	0-2	1	0	0	0	0	0
Jeanne McNulty	0-0	0-0	0	0	0	0	0	0
Lisa McLeod	2-5	1-4	5	1	1	0	0	5
Linda Mendel	0-0	0-0	0	0	0	0	0	0
Kris Moede	0-0	0-0	0	0	0	0	0	0
Laurie Strube	0-0	0-0	0	0	0	0	0	0
Team			0					
Totals	23-49	12-23	40	19	16	3	6	58

Halftime: Montana 28, Utah 24
FG%: Montana 46.9, Utah 32.7
FT%: Montana 52.2, Utah 58.8
Officials: McIntyre, Geraghty
Attendance: 2,267

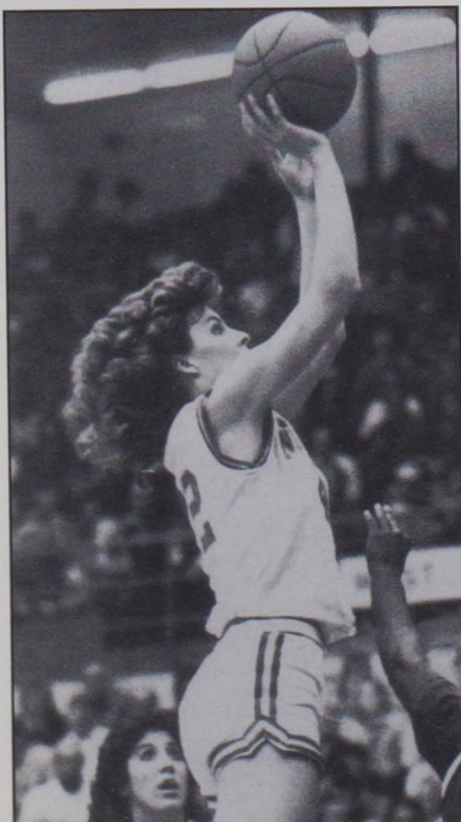

Dawn Silliker

USC 81, Montana 50

MISSOULA - In second-round action, the Lady Griz lost to Southern Cal 81-50 in Los Angeles after trailing by only four points at the half (31-27). USC outscored Montana 50-23 in the second half, but Montana shot 51.9 percent from the field compared to USC's 40.7 percent. Marti Leibenguth led with 13 points and four rebounds.

MONTANA	FG	FT	R	F	A	B	S	TP
Marti Leibenguth	6-9	1-2	5	4	0	1	0	13
Dawn Silliker	1-9	0-0	4	2	0	0	1	2
Sharla Muralt	2-4	4-4	2	4	2	1	0	8
Cheryl Brandell	4-10	0-3	4	1	2	1	1	8
M. Williams	1-6	0-0	0	5	3	0	0	2
Lisa McLeod	1-2	0-0	4	1	0	0	0	2
Natalie Streeter	4-6	0-0	2	3	0	0	1	8
Karyn Ridgeway	0-0	0-0	1	1	0	0	0	0
Jeanne McNulty	0-2	0-0	3	1	0	1	0	0
Linda Mendel	0-1	0-0	1	0	0	1	0	0
Kris Moede	3-5	0-0	1	0	1	0	0	6
Laurie Strube	0-0	1-2	1	1	0	0	0	1
Team			5					
Totals	22-54	6-11	33	23	8	5	3	50

USC	FG	FT	R	F	A	B	S	TP
Holly Ford	3-9	1-2	2	1	2	0	1	7
Cherie Nelson	5-9	2-3	10	3	0	2	0	12
Cynthia Cooper	6-8	7-8	7	2	4	0	3	19
R. Windham	4-6	6-7	1	3	2	0	3	14
Karon Howell	5-10	2-2	3	2	3	0	2	12
Kalen Wright	3-5	1-3	3	2	2	0	2	7
Paula Myers	0-1	2-2	2	1	1	0	0	2
Melissa Ward	1-2	0-2	2	0	0	0	0	2
JaMalla Bond	1-4	4-4	2	1	0	0	0	6
Liz Hirn	0-0	0-0	0	0	1	0	0	0

Halftime: Southern California 31, Montana 27
FG%: Montana 40.7, Southern California 51.9
FT%: Montana 54.5, Southern California 75.8
Officials: Benson, Hill
Attendance: 1,213

1988

Stanford 74, Montana 72

MISSOULA - As the nation's 13th-ranked team, Montana received a first-round bye. Marti Leibenguth led all with 27 points and 13 rebounds but the Lady Griz lost to Stanford 74-72 in overtime.

STANFORD	FG	3FG	FT	R	F	A	B	S	TP
Jennifer Azzi	5-9	4-6	3-4	4	5	1	0	0	17
Katy Steding	1-7	0-1	4-4	8	2	0	2	0	6
Trisha Stevens	8-15	0-0	4-5	9	1	0	1	0	20
Sonja Henning	4-13	0-0	8-10	8	2	1	0	0	16
Jill Yanke	2-4	0-0	1-2	3	5	1	0	0	5
Charli Turner	0-0	0-0	0-0	0	0	0	0	0	0
Celeste Lavoie	0-2	0-0	0-0	4	0	0	0	0	0
Stacy Parson	0-2	0-0	0-0	1	0	0	0	0	0
Evon Asforis	0-1	0-0	0-0	3	3	0	0	0	0
Tammy Svoboda	2-4	0-0	2-2	4	5	1	3	0	6
Kami Anderson	1-3	0-0	2-2	0	0	0	0	0	4
Team				8					
Totals	23-60	4-7	24-29	52	23	4	6	0	74

MONTANA	FG	3FG	FT	R	F	A	B	S	TP
Marti Leibenguth	8-22	3-5	8-10	13	4	1	0	2	27
Karyn Ridgeway	3-4	0-0	0-0	3	4	1	3	0	6
Lisa McLeod	4-14	0-0	3-7	9	5	0	1	2	11
Kris Moede	7-13	2-3	0-2	3	3	1	0	0	16
Dawn Silliker	4-18	0-0	0-4	10	3	0	0	2	8
Marti Kinzler	1-3	0-0	2-2	3	1	0	0	0	4
Linda Mendel	0-1	0-0	0-0	3	1	0	2	0	0
Team				6					
Totals	27-75	5-8	13-25	50	21	3	6	7	72

Halftime: Montana 34, Stanford 34
End of Regulation: Montana, Stanford
FG%: Montana 36.0, Stanford 38.3
3FG%: Montana 62.5, Stanford 57.1
FT%: Montana 52.0, Stanford 82.8
Officials: Bell, Broderick.
Attendance: 8,709

1989

Montana 82, CS Fullerton 67

MISSOULA - Riding a 22-6 run Montana took a commanding 38-19 lead at the half and downed Cal State-Fullerton 82-67.

Montana shot 54.4 percent from the field with Jeanne McNulty leading all with 22 points and eight rebounds.

CS FULLERTON	FG	3FG	FT	R	F	A	B	S	TP
Felicia Benson	7-11	0-1	5-6	6	4	1	0	0	19
Stacy Hunt	2-4	1-2	0-0	2	1	3	0	0	5
Sheryl Jones	0-5	0-2	0-2	3	0	5	0	1	0
Kathy Werth	4-9	1-1	3-3	3	3	1	0	0	12
Gena Miller	5-9	0-0	3-4	8	5	1	0	0	13
Jen Beckmeyer	1-2	0-0	0-0	0	2	1	0	0	2
J. Battaglia	0-2	0-0	0-2	0	2	1	0	0	0
Jill Matyuch	6-21	3-6	1-2	7	4	4	0	4	16
Joey Ray	0-2	0-1	0-0	0	0	0	0	0	0
Lisa Houston	0-4	0-0	0-0	3	0	0	0	0	0
Karen Kuchan	0-1	0-0	0-0	0	0	0	0	0	0
Team				5					
Totals	25-70	5-13	12-17	37	21	18	0	5	67

MONTANA	FG	3FG	FT	R	F	A	B	S	TP
Shannon Cate	5-7	0-0	6-6	6	2	4	0	1	16
Vicki Austin	6-10	0-0	2-3	5	0	3	0	1	14
Jeanne McNulty	11-17	0-0	0-0	8	1	4	1	0	22
Lisa McLeod	5-12	0-0	6-6	7	3	5	2	1	16
Cheryl Brandell	3-10	0-0	2-4	6	2	5	1	3	8
Shelli Sniffin	0-0	0-0	0-0	0	0	0	0	0	0
Julie Epperly	0-0	0-0	2-2	0	1	0	0	0	2
Marti Kinzler	0-0	0-0	2-2	0	0	1	0	0	1
Linda Mendel	0-0	0-0	0-0	1	0	0	0	0	0
M. Banmiller	0-0	0-0	0-2	0	0	0	0	0	0
Terre Tracy	0-0	0-0	0-0	1	1	0	0	0	0
Kris Haasl	1-1	0-0	0-0	3	2	0	1	0	2
Team				5					
Totals	31-57	0-0	20-25	42	12	22	5	6	82

Halftime: Montana 38, Cal State Fullerton 19
FG%: Montana 54.4, Cal State Fullerton 35.7
3FG%: Montana 0.0, Cal State Fullerton 38.5
FT%: Montana 80.0, Cal State Fullerton 70.6
Officials: Miller, Bomile
Attendance: 6,074

Texas 83, Montana 54

AUSTIN, Texas - The Lady Griz, behind 33-27 at the half, lost to the Texas Longhorns 83-54.

Texas shot 60.7 percent from the floor in the second half to record 50 points.

McNulty led Montana with 14 points. Vicki Austin (12) and Lisa McLeod (11) also scored in double figures.

MONTANA	FG	3FG	FT	R	F	A	B	S	TP
Shannon Cate	1-11	0-3	0-0	8	1	4	0	0	2
Jeanne McNulty	7-19	0-0	0-0	3	4	1	0	1	14
Lisa McLeod	4-16	0-0	3-4	10	5	0	4	1	11
Vicki Austin	6-7	0-0	0-0	0	5	1	0	3	12
Cheryl Brandell	2-11	0-2	2-2	2	2	1	0	1	6
Marti Kinzler	3-5	0-2	3-4	5	3	1	0	1	9
Kris Haasl	0-0	0-0	0-0	2	1	0	1	1	0
Linda Mendel	0-0	0-0	0-0	1	1	0	0	1	0
Julie Epperly	0-0	0-0	0-0	0	0	0	0	0	0
Terre Tracy	0-1	0-1	0-0	0	0	0	0	0	0
Team				8					
Totals	23-70	0-8	8-10	39	22	8	5	9	54

LADY GRIZ IN THE NCAA TOURNAMENT

TEXAS	FG	3FG	FT	R	F	A	B	S	TP
Catarina Pollini	2-7	0-0	0-2	2	2	0	0	0	4
Clarissa Davis	5-11	1-1	3-8	4	1	1	0	5	14
Susan Anderson	2-3	0-0	0-0	4	2	1	0	0	4
Amy Claborn	2-4	0-0	5-5	3	2	6	0	0	9
Vicki Hall	9-13	1-1	2-4	7	0	1	1	2	21
Ellen Bayer	4-6	0-0	1-2	10	1	0	4	1	9
Lyssa McBride	1-5	0-1	0-0	3	2	4	0	1	2
Johnna Pointer	6-8	2-2	4-4	0	1	3	0	2	18
Joanne Benton	1-1	0-0	0-0	2	0	0	0	0	2
Denise Forester	0-1	0-1	0-0	0	0	0	0	1	0
Team				8					
Totals	32-59	4-6	15-25	43	11	16	5	12	83

Halftime: Texas 33, Montana 27
 FG%: Montana 32.9, Texas 54.2
 3FG%: Montana 0.0, Texas 66.7
 FT%: Montana 80.0, Texas 60.0
 Officials: Dubas, Miller
 Attendance: 9,108

1990

Hawaii 83, Montana 78

MISSOULA - Jeanne McNulty's 30 points and a career-high 13 rebounds were not enough as Hawaii recorded the 83-78 win. The Lady Griz led 39-35 at halftime before a 7-0 Rainbow Wahine run gave them the lead to stay.

Shannon Cate added 25 points and 11 rebounds. Julie Epperly had eight points, eight assists and four steals.

HAWAII	FG	3FG	FT	R	F	A	B	S	TP
Ayesho Brooks	9-18	4-6	2-5	1	3	4	0	6	24
Tondi Redden	4-9	0-0	2-3	3	1	2	1	3	10
Melissa Barker	2-5	0-0	8-9	5	4	2	0	0	12
Judy Mosley	7-20	0-0	5-9	16	3	1	0	0	19
Kaiei Namohala	7-11	0-0	0-0	4	3	0	0	0	14
Fran Villarmia	0-1	0-0	0-0	3	3	5	0	0	0
Tricia Stringham	0-1	0-0	0-0	1	0	0	0	0	0
Donna Gentry	1-3	0-0	2-4	3	2	1	0	0	4
Team				6					
Totals	30-68	4-6	19-30	42	19	15	1	9	83

MONTANA	FG	3FG	FT	R	F	A	B	S	TP
Julie Epperly	4-10	0-0	0-0	3	3	8	0	4	8
Shannon Cate	8-15	1-1	8-8	11	5	4	0	1	25
Jeanne McNulty	12-23	2-5	4-7	13	3	0	1	2	30
Marti Kinzler	5-13	0-1	0-0	6	3	2	0	0	10
Kris Haas	0-3	0-0	2-3	3	4	0	0	0	2
Joy Anderson	1-1	0-0	0-0	0	0	0	0	0	2
Linda Mendel	0-0	0-0	0-0	1	2	0	0	0	0
Trish Olson	0-0	0-0	0-0	0	0	0	0	0	0
Terre Tracy	0-0	0-0	1-2	0	1	0	0	0	1
Team				6					
Totals	30-65	3-7	15-20	43	21	14	1	6	78

Halftime: Montana 39, Hawaii 35
 FG%: Montana 46.2, Hawaii 44.1
 3FG%: Montana 42.9, Hawaii 66.7
 FT%: Montana 75.0, Hawaii 63.3
 Officials: Benson, Lafitte
 Attendance: 8,407

1991

Iowa 64, Montana 53

MISSOULA - Shannon Cate poured in 31 points but they were not enough as the Lady Griz fell to 24th-ranked Iowa 64-53.

Iowa, who was led by Steph Schueler's 18 points, used a 12-4 run midway in the second half to put away Montana.

Cate also added 11 rebounds and three blocked shots.

IOWA	FG	3FG	FT	R	F	A	B	S	TP
Steph Schueler	7-14	2-2	2-2	6	2	0	0	2	18
Virgie Dillingham	3-5	0-0	0-0	3	1	3	0	3	6
Demetra Bright	1-3	0-0	0-0	1	0	0	1	0	2

LaTonya Tate	3-6	0-0	0-0	2	1	3	0	2	6
Cathy Marx	0-0	0-0	0-0	0	1	0	0	0	0
Necole Tunsil	2-10	0-0	0-1	6	1	4	1	2	4
Becky Shrigley	0-0	0-0	0-0	0	0	1	0	0	0
Andrea Harmon	1-1	0-0	0-0	0	0	0	0	0	2
Tia Jackson	2-4	0-1	2-2	2	2	1	1	2	6
Trisha Waugh	4-5	0-0	2-4	8	1	2	1	0	10
Toni Foster	5-12	0-0	0-0	8	2	2	1	1	10
Team				2					
Totals	28-60	2-3	6-9	38	11	16	5	12	64

MONTANA	FG	3FG	FT	R	F	A	B	S	TP
Julie Epperly	2-6	0-0	1-2	3	2	3	0	0	5
Shannon Cate	16-30	2-5	2-4	11	4	3	3	0	36
Trish Olson	0-5	0-0	0-0	2	2	0	1	1	0
Marti Kinzler	0-0	0-0	1-2	0	1	4	0	0	1
Ann Lake	0-2	0-0	2-2	4	1	0	0	0	2
Joy Anderson	0-2	0-1	0-0	0	0	1	0	1	0
Kelly Pilcher	0-0	0-0	0-0	2	0	1	0	0	0
Terre Tracy	2-6	0-0	3-3	5	1	1	1	2	7
Jodi Hinrichs	1-7	0-0	0-0	8	3	0	2	0	2
Team				3					
Totals	21-58	2-6	9-13	38	14	13	7	4	53

Halftime: Iowa 29, Montana 27
 FG%: Montana 36.2, Iowa 46.7
 3FG%: Montana 33.3, Iowa 66.7
 FT%: Montana 69.2, Iowa 66.7
 Officials: Olsen, Gallagher
 Attendance: 8,575

1992

Montana 85, Wisconsin 74

MADISON, Wis. - The road treated the Lady Griz well as Montana recorded a first-round win, downing Wisconsin 85-74.

Shannon Cate wowed the largest crowd (8,353) in first-round action with 34 points and 11 rebounds. She finished two points shy of the Wisconsin Field House record.

MONTANA	FG	3FG	FT	R	F	A	B	S	TP
Shannon Cate	15-25	0-2	4-6	11	2	2	0	2	34
Ann Lake	3-8	0-0	0-1	5	5	0	0	1	6
Jodi Hinrichs	6-9	0-0	2-3	8	3	0	1	2	14
Joy Anderson	2-4	0-0	0-0	1	0	1	0	0	4
Julie Epperly	0-2	0-1	3-4	3	3	3	0	1	3
Carla Beattie	3-5	2-3	2-3	4	2	1	0	1	10
Kelly Pilcher	1-4	0-0	0-1	3	2	5	0	2	2
Jill Frohlich	2-5	0-0	0-0	4	2	0	0	0	4
Kristy Langton	2-4	1-1	3-4	6	2	1	1	1	8
Team				2					
Totals	34-66	3-7	14-22	47	21	13	2	10	85

WISCONSIN	FG	3FG	FT	R	F	A	B	S	TP
Mynette Clark	3-11	2-10	3-3	2	4	2	2	2	11
Michele Kozelka	8-15	0-0	2-3	10	2	1	0	1	18
Barb Franke	1-3	0-0	3-4	8	5	1	0	3	5
Robin Threalt	8-16	3-6	1-2	5	4	4	3	3	20
Peggy Shreve	1-9	0-7	2-3	5	1	7	0	2	4
Camille Williams	4-6	0-0	2-5	3	0	1	0	1	10
Sharon Johnson	0-2	0-0	0-0	0	5	0	0	1	0
Dolly Rademaker	1-5	1-3	0-0	1	1	0	0	1	3
Jen Waterman	0-1	0-0	3-4	1	1	0	0	0	3
Heather Bostrom	0-3	0-3	0-0	4	1	0	0	0	0
Team				1					
Totals	26-71	6-29	16-24	40	24	16	5	14	74

Halftime: Montana 44, Wisconsin 32
 FG%: Montana 51.5, Wisconsin 36.6
 3FG%: Montana 42.9, Wisconsin 20.7
 FT%: Montana 63.6, Wisconsin 66.7
 Officials: Dubas, Senders, Wegner
 Attendance: 8,353

Southern Cal. 71, Montana 59

LOS ANGELES - The Lady Griz were on the road again, this time meeting Southern California in the second round.

USC, behind a 19-6 run in the game's final five minutes, picked up the 71-59 victory.

Montana led throughout most of the game but Shannon Cate dislocated her shoulder for the seventh time that season. Cate led Montana with 26 points while Ann Lake pulled down a team-high seven rebounds.

MONTANA	FG	3FG	FT	R	F	A	B	S	TP
Shannon Cate	9-18	2-7	6-7	6	4	2	0	4	26
Ann Lake	2-9	0-0	1-5	7	3	0	0	0	5
Jodi Hinrichs	3-7	0-0	0-2	5	4	1	0	2	6
Joy Anderson	1-3	1-1	0-0	2	1	1	0	1	3
Julie Epperly	1-5	1-4	0-0	2	4	2	0	2	3
Carla Beattie	3-4	3-3	1-2	4	0	2	0	0	10
Kristy Langton	2-5	1-3	0-0	1	3	0	0	0	5
Kelly Pilcher	0-1	0-0	1-2	1	3	5	0	1	3
Jill Frohlich	0-1	0-0	0-0	1	0	0	0	0	0
Team				3					
Totals	21-53	8-18	9-18	32	22	13	0	10	59

USC	FG	3FG	FT	R	F	A	B	S	TP
Jualeah Woods	3-9	1-5	2-2	7	4	4	0	3	9
Kim Gessig	0-2	0-0	4-4	6	2	2	1	1	4
Lisa Leslie	4-13	0-0	7-8	14	4	5	3	1	15
Tammy Story	8-17	4-11	6-7	5	2	3	0	5	26
Joni Easterly	4-9	3-5	2-4	3	4	0	0	1	13
Tracy Adams	1-2	0-0	0-0	1	1	1	0	0	2
Sue Peters	0-0	0-0	0-0	1	0	0	0	0	0
Julie Garcia	0-0	0-0	0-1	0	1	0	0	0	0
Linda Kennedy	1-3	0-1	0-0	2	0	0	0	0	2
Team				3					
Totals	21-55	8-22	16-26	42	18	15	4	11	71

Halftime: Montana 30, Southern California 28
 FG%: Montana 39.6, Southern California 38.2
 3FG%: Montana 44.4, Southern California 36.4
 FT%: Montana 50.0, Southern California 80.8
 Officials: Melton, Davis
 Attendance: 1,059

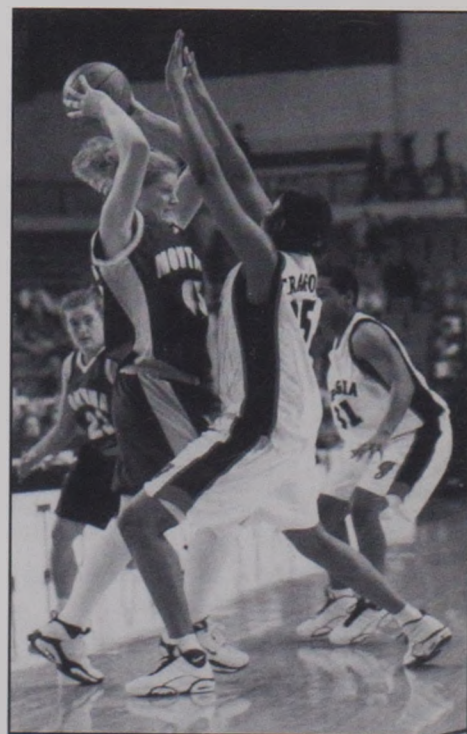

Linda Weyler

LADY GRIZ IN THE NCAA TOURNAMENT

1994

Montana 77, UNLV 67

MISSOULA - Montana hosted the Runnin' Rebels of UNLV and recorded a 77-67 victory. Ann Lake scored a game-high 24 points and senior Kelly Pilcher added 20.

The Lady Griz led by as many as 15 points (69-54) in the second half. Each team had scoring runs in the first half, UNLV using a 10-4 run to take a 22-15 lead but Montana answered with a 15-3 run to take the lead, 26-25.

The teams traded baskets until the Lady Griz took a 39-35 lead at the break.

UNLV	FG	3FG	FT	R	F	A	B	S	TP
Trudie Hopgood	4-8	0-0	0-0	0	4	3	0	1	8
Iris Dinerman	3-6	0-0	3-4	4	2	0	0	2	9
Tonia Carter	1-4	0-0	1-2	3	3	5	0	0	4
Cherie Hogg	5-12	1-3	3-3	3	3	3	0	2	14
Gwynn Hobbs	6-11	3-4	0-0	3	2	3	1	5	15
Mary Guinan	1-1	0-0	0-0	0	0	0	0	0	2
T. Richardson	2-4	0-1	0-0	1	1	3	0	0	4
Alisha Stevenson	1-2	0-1	0-0	1	1	1	0	0	2
Loriessa Randle	0-0	0-0	0-0	0	1	0	0	1	0
Tracy Titus	4-6	0-0	1-2	5	3	1	1	1	9
Team				6					
Totals	27-54	4-9	9-11	26	20	19	2	12	67

MONTANA	FG	3FG	FT	R	F	A	B	S	TP
Kristy Langton	4-11	1-4	2-3	9	2	1	0	1	11
Ann Lake	8-13	0-0	8-15	9	3	0	0	3	24
Trish Olson	1-3	0-0	2-2	1	2	1	0	0	4
Sherri Brooks	3-5	0-0	0-0	6	1	4	1	1	6
Kelly Pilcher	8-14	2-7	2-2	4	0	8	0	5	20
Carla Beattie	1-7	1-5	0-0	2	0	1	0	0	3
Greta Koss	1-1	0-0	0-0	2	1	1	0	0	2
Lora Morast	0-2	0-0	3-4	4	1	0	0	0	3
Jodi Hinrichs	1-5	0-0	2-2	5	3	0	2	0	4
Team				1					
Totals	27-61	4-16	19-28	43	13	16	3	10	77

Halftime: Montana 39, Nevada-Las Vegas 35
FG%: Montana 44.3, Nevada-Las Vegas 50.0
3FG%: Montana 25.0, Nevada-Las Vegas 44.4
FT%: Montana 67.9, Nevada-Las Vegas 81.8
Officials: Olsen, Steljes.
Attendance: 7,992

Stanford 66, Montana 62

PALO ALTO, Calif. - Next up for the Lady Griz was 11th-ranked Stanford. The two previously met in the 1988 tourney.

The Cardinal led throughout the game, but the Lady Griz made a run at the end only to lose by four points, 66-62. Trish Olson led Montana in scoring with 14 points while Lake and Pilcher added 14 and 10 points, respectively.

MONTANA	FG	3FG	FT	R	F	A	B	S	TP
Kristy Langton	4-9	0-2	1-2	4	2	3	0	0	9
Ann Lake	4-14	0-0	3-5	9	4	0	0	0	11
Trish Olson	7-10	0-0	0-0	4	4	1	0	1	14
Sherri Brooks	2-7	0-1	0-0	4	4	2	0	1	4
Kelly Pilcher	4-12	1-4	1-2	6	4	7	0	2	10
Carla Beattie	1-4	1-2	0-0	0	0	2	0	0	3
Jodi Hinrichs	4-4	0-0	1-1	8	3	0	0	0	9
Greta Koss	1-1	0-0	0-0	4	1	0	1	0	2
Lora Morast	0-1	0-0	0-0	0	0	1	0	0	0
Team				9					
Totals	27-63	2-9	6-11	48	22	16	1	4	62

STANFORD	FG	3FG	FT	R	F	A	B	S	TP
Starbird	1-4	0-0	0-0	2	1	0	0	0	2
Hemmer	4-18	0-0	8-10	8	3	3	4	1	16
Kaplan	5-12	0-0	2-4	7	3	0	0	0	12
Paye	2-5	1-3	2-2	5	3	7	0	1	7
Hedgpeth	6-14	3-7	4-4	2	2	4	0	3	19
Kelsey	0-2	0-2	2-2	2	3	0	0	1	2
Harrington	1-3	0-2	3-4	0	1	1	0	0	5
Smith	0-0	0-0	0-0	0	0	0	0	0	0
Wideman	1-1	1-1	0-0	0	2	1	0	0	3
Team				4					
Totals	20-59	5-15	21-26	30	18	16	4	6	66

Halftime: Stanford 36, Montana 31
FG%: Montana 37.1, Stanford 33.9
3FG%: Montana 22.2, Stanford 33.3
FT%: Montana 54.5, Stanford 80.8
Officials: Applegate, Bomeli.
Attendance: 5,187

1995

Montana 57, San Diego State 46

SAN DIEGO, Calif. - Montana met 23rd-ranked San Diego State in the first round and UM downed the Aztecs 57-46.

Jodi Hinrichs led the Lady Griz with 16 points and 12 rebounds.

MONTANA	FG	3FG	FT	R	F	A	B	S	TP
Kristy Langton	0-2	0-1	0-1	5	2	0	2	2	0
Lora Morast	5-6	0-0	2-4	7	1	2	2	0	12
Jodi Hinrichs	6-9	0-0	4-4	12	4	0	1	0	16
Greta Koss	2-6	0-0	3-4	4	1	0	0	2	7
Sherri Brooks	4-9	0-0	4-4	1	0	4	1	2	12
Skyla Sisco	3-6	1-3	1-3	0	3	1	1	3	8
Angella Bieber	0-1	0-0	0-0	0	2	0	3	0	0
Malia Kipp	0-1	0-0	2-2	1	1	1	0	0	2
Team				6					
Totals	20-40	1-4	16-22	36	14	8	10	9	57

S.D. STATE	FG	3FG	FT	R	F	A	B	S	TP
Edna Rodriguez	1-2	1-1	0-0	4	2	0	0	1	3
Christina Murguia	3-13	0-1	2-6	11	5	2	0	3	8
Michelle Suman	2-5	0-0	0-1	6	4	0	3	3	4
Falisha Wright	3-18	1-9	0-0	4	3	3	0	4	7
Lakeysa Wright	5-11	1-2	1-2	2	4	5	0	2	12
Atiya Williams	2-6	0-0	1-2	1	1	0	0	0	5
Angela Walker	3-12	1-6	0-0	5	2	0	0	1	7
Jodi Nowlin	0-0	0-0	0-0	0	0	0	0	0	0
S. Sorensen	0-0	0-0	0-0	0	0	0	0	0	0
Team				7					
Totals	19-67	4-19	4-11	40	21	10	3	14	46

Halftime: Montana 21, San Diego State 17.
FG%: Montana 50.0, San Diego State 28.4
3FG%: Montana 25.0, San Diego State 21.1
FT%: Montana 72.7, San Diego State 36.4
Officials: Kantner, Little.
Attendance: 3,164

Purdue 62, Montana 51

SAN DIEGO, Calif. - In the second round, Montana met Purdue, the West Region's fourth seed. Montana came up short, 62-51, in a hard-fought game.

Hinrichs snared 12 rebounds, while Sherri Brooks scored 17 points.

MONTANA	FG	3FG	FT	R	F	A	B	S	TP
Kristy Langton	1-7	1-6	0-0	0	1	0	1	1	3
Lora Morast	3-10	1-3	2-2	8	4	1	0	0	9
Jodi Hinrichs	3-11	0-0	1-1	12	4	1	1	2	7
Greta Koss	2-8	0-0	0-0	7	1	1	0	1	4
Sherri Brooks	6-15	2-3	3-6	5	3	3	0	2	17
Skyla Sisco	1-9	0-4	7-8	3	4	4	0	1	9
Catie McElmurry	0-3	0-2	0-0	2	0	0	0	0	0
Allison Turner	0-0	0-0	0-0	0	0	0	0	1	0
Angella Bieber	1-1	0-0	0-0	1	0	0	1	0	2
Malia Kipp	0-1	0-0	0-0	1	2	0	0	0	0
Team				3					
Totals	17-65	4-18	13-17	42	19	10	3	8	51

PURDUE	FG	3FG	FT	R	F	A	B	S	TP
Danielle McCulley	4-8	0-0	4-6	11	1	0	1	1	12
Jannon Roland	2-9	0-2	1-3	3	1	1	0	1	5
Stacey Lovelace	3-9	0-0	7-8	10	3	2	4	0	13
Jennifer Jacoby	2-8	2-4	4-4	4	3	4	0	0	10
Cindy Lamping	0-2	0-1	0-0	1	0	0	0	0	0
Nicole Erickson	0-2	0-1	0-0	2	2	0	1	0	0
Nicki Taggart	0-0	0-0	0-0	0	0	3	0	0	0
Tonya Kirk	6-12	3-5	0-0	4	1	1	0	2	15
Shannon Lindsey	0-1	0-0	0-0	0	2	0	0	0	0
Melina Griffin	1-4	1-1	2-2	6	2	3	1	1	5
Michele VanGorp	1-1	0-0	0-0	3	0	0	0	1	2
Team				6					
Totals	19-56	6-14	18-23	50	15	14	7	9	62

Halftime: Purdue 32, Montana 21.
FG%: Montana 26.2, Purdue 33.9
3FG%: Montana 22.2, Purdue 42.9
FT%: Montana 76.5, Purdue 78.3
Officials: Newton, Pickett.
Attendance: 1,423

1996

N.C. State 77, Montana 68

TUSCALOOSA, Ala. - Montana headed to the West Region to face North Carolina State.

Despite Montana taking an early lead, the Wolf Pack defeated the Lady Griz 77-68. Montana took a 12-6 lead, but N.C. State's Chasity Melvin manipulated her way around the key, helping the Wolf Pack take an 11-point lead late in the first half.

Sherri Brooks made two free throws with 13:30 remaining in the game to take a 52-51 lead, but the Pack shut down the Lady Griz, outrebounding UM 44-38. UM was 10-of-19 from the free-throw line, while N.C. State went 21-of-31.

N.C. STATE	FG	3FG	FT	R	F	A	B	S	TP
Davis	6-11	0-0	5-10	8	3	1	2	0	17
Melvin	6-10	0-0	5-10	6	3	1	2	1	17
Mitchell	3-8	0-1	0-0	3	4	10	0	1	6
Howard	4-12	4-8	4-4	2	0	3	1	1	16
Webb	5-14	0-0	4-4	13	4	4	1	1	14
Jones	1-3	0-0	3-3	1	3	2	0	1	5
Shepard	1-2	0-0	0-0	2	0	2	0	0	2
Poteat	0-2	0-0	0-0	2	1	0	0	0	2
Team				7					
Totals	26-62	4-9	21-31	44	18	14	6	5	77

MONTANA	FG	3FG	FT	R	F	A	B	S	TP
Greta Koss	6-15	0-1	0-3	12	1	0	1	2	12
Malia Kipp	5-9	1-1	2-3	7	4	0	2	2	13
Angella Bieber	3-5	0-0	0-0	7	1	1	0	0	6
Carla Beattie	2-8	1-5	0-0	1	5	0	0	0	5
Sherri Brooks	9-16	1-1	8-10	5	3	11	3	0	27
Krista Redpath	0-0	0-0	0-2	4	3	1	2	0	0
Catie McElmurry	1-4	1-2	0-0	0	1	0	0	0	3
Allison Turner	1-3	0-0	0-1	4	1	0	1	0	2
Dawn Sackman	0-1	0-1	0-0	0	0	0	0	0	0
Team				5					
Totals	27-60	4-11	10-19	38	22	12	10	4	68

Halftime: North Carolina State 38, Montana 33.
FG%: Montana 45.0, North Carolina State 41.9
3FG%: Montana 36.4, North Carolina State 44.4
FT%: Montana 52.6, North Carolina State 67.7
Officials: Baribeau, Campbell, Homes.
Attendance: 2,073

LADY GRIZ IN THE NCAA TOURNAMENT



Linda Weyler (left), head coach Robin Selvig and Krista Redpath answer questions prior to playing Georgia in the first round of the 2000 NCAA Tournament.

1997

Texas Tech 47, Montana 45

PALO ALTO, Calif. - Montana just ran out of time in this first-round contest.

The Lady Griz tied the game 30-30 four minutes into the second half on a layup by Greta Koss, but Texas Tech went on a 17-4 run to take a 47-34 lead at 3:26.

The Lady Griz battled back, scoring 11 points in the final three minutes. With eight seconds remaining and the Raiders up 47-45, Skyla Sisco drove the middle for an underhanded layup, but the ball rolled out as the buzzer sounded, and Texas Tech slipped away with a 47-45 victory.

Koss had 19 points and nine rebounds. It was the first time the Lady Griz played on ESPN.

TEXAS TECH	FG	3FG	FT	R	F	A	B	S	TP
J. Cockerell	0-0	0-0	0-0	0	1	0	0	0	0
Detra Johnson	8-16	1-2	3-6	9	2	3	0	0	20
Julie Lake	4-9	1-4	4-4	1	2	4	0	1	13
Sandy Parker	0-0	0-0	0-1	2	1	6	1	4	0
Rene Hanebutt	4-18	4-12	0-1	6	2	0	0	4	12
M. Schmucker	0-1	0-1	0-0	2	1	1	0	0	0
Keitha Dickerson	0-1	0-0	0-0	1	0	0	0	0	0
Cara Gibbs	1-4	0-0	0-0	8	3	0	0	1	2
Team				4					
Totals	17-49	6-19	7-12	33	12	14	1	10	47

MONTANA	FG	3FG	FT	R	F	A	B	S	TP
Greta Koss	9-15	1-1	0-0	9	1	2	4	4	19
Allison Turner	0-2	0-0	0-0	3	0	1	0	0	0
Krista Redpath	2-6	0-0	0-0	2	2	0	0	1	4
Skyla Sisco	1-10	0-3	2-3	4	4	7	0	1	4
Catie McElmurry	4-7	4-6	0-0	1	1	1	0	1	12
Lauren Cooper	0-8	0-8	0-0	8	2	3	0	1	0
Angella Bieber	3-5	0-0	0-0	7	1	1	0	0	6
M. Harrington	0-0	0-0	0-0	0	0	0	0	0	0
Linda Weyler	0-2	0-0	0-0	2	0	0	0	0	0
Jill Rasmussen	0-2	0-2	0-0	0	0	0	0	0	0
Dawn Sackman	0-0	0-0	0-0	0	1	0	0	0	0
Team				5					
Totals	19-57	5-20	2-3	41	12	15	4	8	45

Halftime: Texas Tech 23, Montana 18.
FG%: Montana 33.3, Texas Tech 34.7
3FG%: Montana 25.0, Texas Tech 31.6
FT%: Montana 66.7, Texas Tech 58.3
Officials: Cloud, Mattingly, Gasser.
Attendance: 7,291

1998

Florida 85, Montana 64

GAINESVILLE, Fla. - Montana made its 13th NCAA appearance and met Florida, the West Region's third seed. The Lady Gators used runs of 9-0 and 12-4 to take a 40-25 halftime lead and never looked back in the 85-64 victory.

Florida eliminated Montana's comeback hopes with a 12-2 to open the second half.

MONTANA	FG	3FG	FT	R	F	A	B	S	TP
Lauren Cooper	4-10	3-6	1-3	2	4	4	0	1	12
Krista Redpath	2-5	0-3	0-0	1	4	1	0	0	4
Angella Bieber	2-7	0-0	0-0	2	3	0	1	0	4
Skyla Sisco	5-10	0-1	4-5	1	3	6	0	1	14
Catie Walker	0-3	0-3	0-0	3	2	0	0	0	0
Linda Weyler	3-6	0-0	0-2	2	2	0	0	1	6
Linda Cummings	7-9	1-1	0-0	4	2	1	1	0	15
Dawn Sackman	0-2	0-1	0-0	3	3	2	0	0	0
Jill Rasmussen	1-1	0-0	0-0	0	0	0	0	0	2
M. Harrington	2-4	1-2	0-0	0	1	1	0	1	5
M. Thompson	0-0	0-0	2-2	0	1	1	0	0	2
Leah Meier	0-1	0-1	0-0	0	0	0	0	0	0
Team				5					
Totals	26-58	5-18	7-12	23	25	16	2	4	64

FLORIDA	FG	3FG	FT	R	F	A	B	S	TP
Murriel Page	6-10	0-1	4-7	10	0	3	1	1	16
Talatha Bingham	1-2	1-1	3-4	3	3	1	0	0	6
Tamara Stocks	5-7	0-0	9-14	8	3	0	0	0	19
M. Hudson	3-5	0-0	0-0	1	3	5	0	1	6
Dana Smith	3-4	2-2	1-2	4	2	2	0	0	9
T. Washington	8-14	0-0	3-3	7	1	2	1	1	19
Erin O'Neil	0-1	0-0	1-2	1	2	0	0	0	1
Kelly Freeman	0-1	0-0	2-2	0	1	1	0	0	2
Tombi Bell	2-2	0-0	3-4	1	1	1	1	0	7
Misty Knight	0-0	0-0	0-0	0	0	0	0	0	0
C. Cunningham	0-0	0-0	0-0	0	0	0	0	0	0
Bea Jacobs	0-0	0-0	0-0	0	0	0	0	0	0
Team				9					
Totals	28-46	3-4	42-63	44	16	15	3	3	85

Halftime: Florida 40, Montana 25.
FG%: Montana 44.8, Florida 60.9
3FG%: Montana 27.8, Florida 75.0
FT%: Montana 58.3, Florida 68.4
Officials: Wilhite, Stroud, Pitt.
Attendance: 2,902

2000

Georgia 74, Montana 46

ATHENS, Ga. - Georgia's, the West Region's top seed, used a 20-2 run in the first half to put away Montana 74-46 at Stegeman Coliseum.

The Lady Griz were tied 9-9 with Georgia when Julie Deming sank a three-point field goal with 10:59 to play in the first half. Georgia then went a 20-2 run to a 40-16 halftime edge.

Georgia's lead reached 40 points, 65-25, before Montana started its comeback. The Lady Griz closed the game with a 21-9 run to bring it to the final margin.

Cheryl Keller had a season-high 15 points while Lauren Cooper added 10 points - giving her 25 games scoring 10-or-more points.

MONTANA	FG	3FG	FT	R	F	A	B	S	TP
Lauren Cooper	4-15	0-2	2-2	5	0	1	0	1	10
Linda Weyler	2-16	0-5	0-0	5	2	0	1	0	4
Krista Redpath	0-4	0-1	0-0	4	5	0	1	0	0
Cheryl Keller	5-8	3-4	2-2	2	0	0	0	2	15
M. Harrington	1-2	0-1	0-0	1	0	2	0	0	2
Amy Phillips	1-1	0-0	0-0	0	1	0	0	0	2
Jamie Fariss	0-0	0-0	0-0	0	0	0	0	1	0
LeAnn Montes	0-1	0-1	0-0	1	0	0	0	0	0
M. Thompson	0-1	0-1	0-0	0	2	1	0	0	0
Laura Valley	1-5	0-0	2-2	3	2	0	1	0	4
Simarron Schildt	1-5	0-2	0-0	5	3	0	0	1	2
Karen Wilken	0-1	0-1	2-2	0	0	1	0	0	2
Julie Deming	2-6	1-3	0-0	2	3	2	0	1	5
Team				11					
Totals	17-65	4-21	8-8	39	18	7	3	6	46

GEORGIA	FG	3FG	FT	R	F	A	B	S	TP
Deana Nolan	3-6	0-0	0-0	2	1	3	1	3	6
Angie Ball	2-5	0-0	0-0	6	3	0	1	2	4
T. McDonald	3-6	0-0	2-4	9	0	1	4	3	8
Kelly Miller	4-12	3-5	1-1	6	0	5	0	0	12
Coco Miller	7-12	2-3	0-0	2	3	1	0	1	16
Mary Beth Lycett	0-1	0-0	0-0	0	2	0	0	0	0
Kiesha Brown	2-3	0-0	2-2	2	0	3	0	0	6
Kelly McEntire	0-0	0-0	0-0	0	0	0	0	0	0
Tam Washington	0-1	0-0	0-0	0	0	0	0	0	0
Tiaunna Briggans	0-2	0-0	0-0	1	2	1	0	0	0
Shala Crawford	4-7	0-0	7-10	6	3	0	0	4	15
Beth Timmons	0-1	0-0	0-0	0	0	0	0	0	0
Camille Murphy	2-3	1-2	2-2	3	2	2	0	0	7
Shavonda Willis	0-0	0-0	0-0	1	0	0	0	0	0
Team				4					
Totals	27-59	6-10	14-19	42	16	16	6	13	74

Halftime: Georgia 40, Montana 16.
FG%: Montana 26.2, Georgia 45.8
3FG%: Montana 19.0, Georgia 60.0
FT%: Montana 100.0, Georgia 73.7
Officials: Newton, Riordan, Wright.
Attendance: 4,110

RECORD BOOK

Single-Season Team

Wins	28	1987-88
Points	2,332	1994-95
Scoring Average	74.3	1991-92
Field Goals	888	1988-89
Field-Goal Attempts	2,039	1994-95
Field-Goal Percentage	476	1987-88
3-Point Field Goals	145	1997-98
3-Point Field-Goal Attempts	467	1999-2000
3-Point Field-Goal Percentage	387	1989-90
Free Throws	573	1996-97
Free-Throw Attempts	809	1993-94
Free-Throw Percentage	730	1999-2000
Rebounds	1,381	1980-81
Rebounding Average	48.9	1992-93
Assists	567	1986-87
Steals	425	1994-95
Blocks	194	1988-89
Defensive Scoring Average	53.5	1981-82
Winning Percentage933	1987-88

Single-Game Team

Points	105 vs. Weber State 2-3-90
Scoring Defense	23 vs. Rocky Mountain 12-27-88
Rebounds	71 vs. Western Carolina 12-29-92
Field Goals	40 vs. Weber State 2-3-90
FG Attempts	88 vs. Western Carolina 12-29-92
FG Percentage649 vs. Boise State 3-14-92
FG Percentage Defense164 (9-63) vs. Sacramento State 1-23-96
3-Point Field Goals	10 vs. CS Northridge 2-17-2000
.....	10 vs. CS Northridge 1-11-97
.....	10 vs. Utah 11-21-98
.....	10 vs. Weber State 1-10-99
3-Point FG Attempts	32 vs. CS Northridge 2-17-2000
3-Point FG Percentage857 vs. Oregon 12-16-92
Free Throws	43 vs. Oregon 12-16-92
Free-Throw Attempts	53 vs. Oregon 12-16-92
Free-Throw Percentage937 vs. Portland State 12-31-91
Assists	29 vs. Idaho 2-22-87
Steals	22 vs. Cal Poly 12-29-94
.....	22 vs. Eastern Washington 3-1-96
Blocks	14 vs. Western Carolina 12-29-92

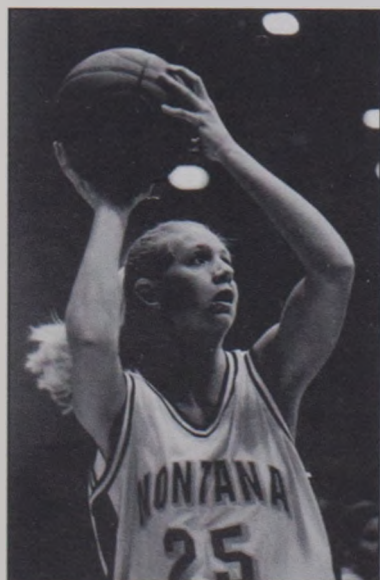

Krista Redpath

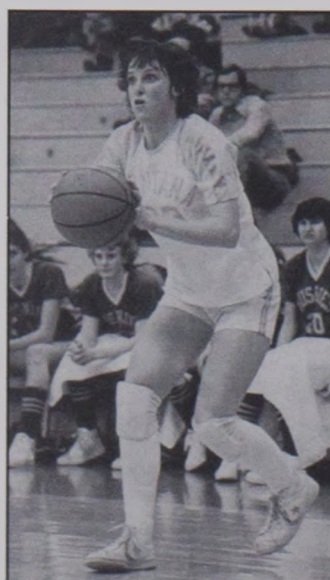

Janet Ruetten

Individual Records

Career

Points	2,172	Shannon Cate	1988-92
Field-Goal Percentage539	Marti Leibenguth	1984-88
3-Point Field Goals	141	Lauren Cooper	1996-00
3-Point FG Percentage439	Shannon Cate	1988-92
Free Throw Percentage820	Carla Beattie	1991-96
Rebounds	886	Ann Lake	1990-94
Assists	587	Skylla Sisco	1994-98
Steals	301	Cheri Bratt	1980-84
Blocks	237	Lisa McLeod	1985-89

Season

Points	668	Shannon Cate	1990-91
Scoring Average	23.3	Shannon Cate	1991-92
Field Goals	251	Jeanne McNulty	1989-90
Field Goal Attempts	520	Jeanne McNulty	1989-90
Field Goal Percentage572	Marti Leibenguth	1985-86
3-Point Field Goals	55	Lauren Cooper	1997-98
3-Point FG Attempts	144	Lauren Cooper	1999-00
3-Point FG Percentage488	Shannon Cate	1991-92
Free Throws	135	Shannon Cate	1990-91
Free Throw Attempts	250	Ann Lake	1993-94
Free Throw Percentage853	Lauren Cooper	1996-97
Rebounds	318	Jill Greenfield	1980-81
Rebound Average	10.6	Jill Greenfield	1980-81
Assists	215	Kelly Pilcher	1993-94
Steals	115	Sherri Brooks	1994-95
Blocks	85	Jill Frohlich	1992-93

Attendance

Single Game	9,258	Montana State	2-6-88
Season Home Average	5,235	(1994-95)	

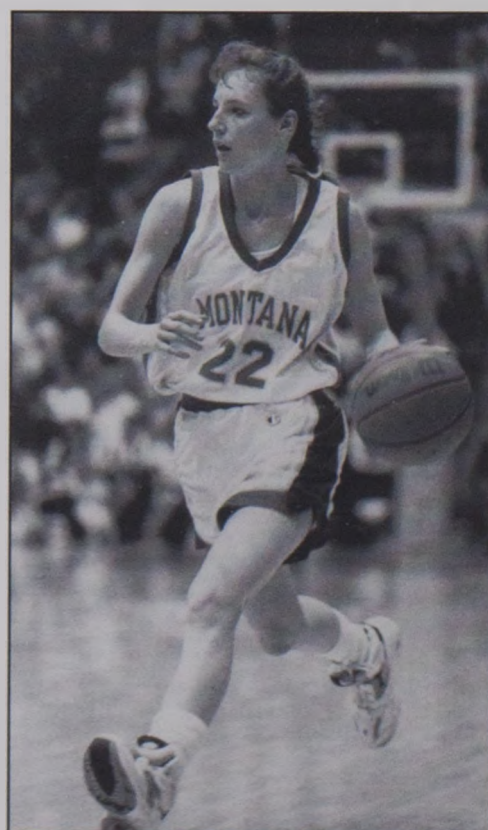

Sherri Brooks

RECORD BOOK

Single-Game Individual Records

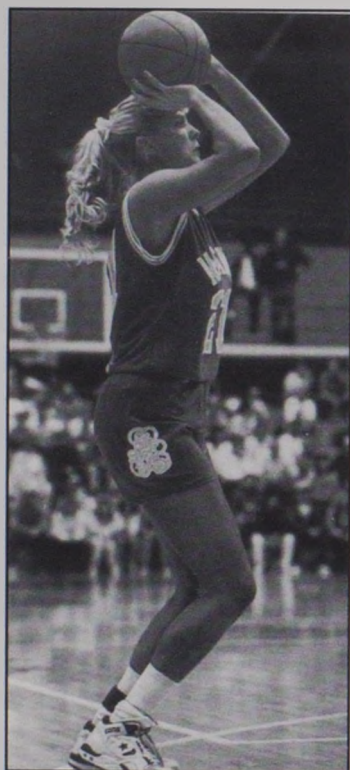

Shannon Cate
1988-92

Category	Record	Name	Opponent, Year
Points	41	Shannon Cate	Weber State, 2-23-91
Field Goals	16	Ann Lake	Boise State, 2-25-94
	16	Shannon Cate	Weber State, 2-23-91
	16	Shannon Cate	Iowa, 3-13-91
Field-Goal Attempts	30	Shannon Cate	Iowa, 3-13-91
Field-Goal Percentage	1.000 (8x8)	Jodi Hinrichs	Montana State, 1-20-95
3-Point Field Goals	7	Linda Cummings	MSU-Billings, 11-18-98
3-Point FG Attempts	12	Carla Beattie	Montana State, 3-8-96
		Lauren Cooper	Idaho, 11-19-99
		Lauren Cooper	CS Northridge, 2-17-2000
3-Point FG Percentage	1.000 (7x7)	Linda Cummings	MSU-Billings, 11-18-98
Free Throws Made	14	Shannon Cate	Boise State, 3-13-92
	14	Shannon Cate	Louisiana Tech, 12-1-91
Free Throw Attempts	17	Skyla Sisco	E. Washington, 1-17-98
	17	Ann Lake	Providence, 12-29-93
Free Throw Percentage	1.000 (14-14)	Shannon Cate	Louisiana Tech, 12-1-92
Rebounds	20	Greta Koss	Montana State, 3-8-97
Assists	15	Kelly Pilcher	Boise State, 2-25-94
	15	Kelly Pilcher	Northern Arizona, 1-22-94
Steals	10	Sherri Brooks	Utah, 1-7-95
Blocks	8	Angella Bieber	Brigham Young, 12-7-95
	8	Jill Frohlich	Drake, 1-3-93
	8	Trish Olson	W. Carolina, 12-29-92
	8	Lisa McLeod	Cal-Berkeley, 11-28-86

Top Single-Game Scoring Performances

Pts	Name	Opponent, Year	Pts	Name	Opponent, Year
41	Shannon Cate	Weber State 1991	29	Shannon Cate	Boise State 1990
39	Shannon Cate	Montana State 1992	29	Jeanne McNulty	Brigham Young 1989
39	Shannon Cate	Idaho 1991	29	Lisa McLeod	Idaho State 1987
38	Shannon Cate	Cal-Berkeley 1991	29	Jill Greenfield	Weber State 1981
36	Lauren Cooper	Northern Arizona 2001	28	Linda Weyler	Montana State 2000
36	Ann Lake	Boise State 1994	28	Skyla Sisco	Eastern Washington 1998
36	Shannon Cate	Boise State 1992	28	Jodi Hinrichs	Northern Arizona 1995
36	Shannon Cate	Gonzaga 1991	28	Ann Lake	Providence 1993
36*	Shannon Cate	Iowa 1991	27	Megan Harrington	Gonzaga 1999
35	Shannon Cate	Eastern Washington 1991	27	Linda Cummings	CSU Northridge 1999
35	Jeanne McNulty	Nevada 1990	27	Linda Cummings	MSU-Billings 1998
34*	Shannon Cate	Wisconsin 1991	27	Krista Redpath	Western Michigan 1998
34	Shannon Cate	Boise State 1992	27	Greta Koss	Northern Arizona 1997
32	Greta Koss	Weber State 1996	27*	Sherri Brooks	North Carolina State 1996
32	Jill Greenfield	Boise State 1980	27	Jeanne McNulty	Northern Arizona 1990
32	Shannon Cate	Eastern Washington 1990	27	Doris Deden Hasquet	Eastern Washington 1984
31	Sharla Muralt	Montana State 1984	27*	Marti Leibenguth	Stanford 1988
30	Linda Weyler	Portland State 1999	26	Linda Weyler	Montana State 1999
30	Shannon Cate	Louisiana Tech 1991	26	Linda Weyler	Cal State Northridge 1999
30	Shannon Cate	Montana State 1991	26*	Shannon Cate	Southern California 1992
30	Jeanne McNulty	Washington 1989	26	Ann Lake	Boise State 1994
30	Jeanne McNulty	Portland State 1989	26	Shannon Cate	Oregon 1991
30*	Jeanne McNulty	Hawaii 1990	26	Shannon Cate	Kansas State 1989
30	Shannon Cate	Washington State 1989	26	Shannon Cate	San Francisco 1989
30	Jill Greenfield	Eastern Washington 1981	26	Jeanne McNulty	Montana State 1990
30	Doris Deden	Carroll College 1982	26	Jill Greenfield	Washington 1981
29	Krista Redpath	Eastern Washington 2000	26	Marti Leibenguth	Idaho State 1988
29	Shannon Cate	Oregon 1991			
29	Shannon Cate	Montana State 1991			
29	Shannon Cate	Northern Arizona 1991			

* - NCAA Tournament game

INDIVIDUAL CAREER RECORDS

Field Goal Percentage

(Minimum 600 Attempts)

Name. Years	FGM-FGA	Pct.
1. Marti Leibenguth, 1984-88	533-988	.539
2. Shannon Cate, 1988-92	808-1594	.507
3. Jodi Hinrichs, 1990-95	448-887	.505
4. Jill Greenfield, 1979-81	355-707	.502
5. Lisa McLeod, 1985-89	587-1184	.496
6. Ann Lake, 1990-94	344-704	.488
7. Doris Deden-Hasquet, 1980-84	483-994	.486
8. Jeanne McNulty, 1985-90	546-1126	.485
9. Sharla Muralt, 1982-86	414-875	.473
10. Cheri Bratt, 1980-84	500-1063	.470
11. Cheryl Brandell, 1984-89	410-876	.468
12. Linda Cummings, 1996-01	412-892	.462
13. Krista Redpath, 1995-00	431-935	.461
14. Marti Kinzler, 1987-91	303-664	.456
15. Kris Moede, 1984-88	300-661	.454
16. Skyla Sisco, 1994-98	416-921	.452
17. Barb Kavanagh, 1981-85	405-903	.449
18. Kristy Langton-Schlimgen, 1991-95	412-928	.444
Linda Weyler, 1996-00	437-985	.444
20. Juli Eckmann, 1979-83	329-742	.443

3-Point Field Goal Percentage

(Minimum 80 Attempts)

Name. Years	3FG-FGA	Pct.
1. Shannon Cate, 1988-92	133-303	.439
2. Linda Cummings, 1996-01	64-160	.400
3. Lauren Cooper, 1996-01	212-534	.397
4. Marti Kinzler, 1987-91	35-90	.389
5. Kristin Omlid, 1990-94	32-85	.376
6. Catie McElmurry-Walker, 1994-98	112-302	.371
7. Cheryl Keller, 1998-present	75-212	.354
8. Carla Beattie, 1991-96	136-384	.353
9. Joy Anderson, 1989-93	46-131	.351
10. Linda Weyler, 1996-00	30-93	.323
11. Julie Epperly, 1988-92	26-81	.321
12. Kristy Langton-Schlimgen, 1991-95	87-276	.315
13. Greta Koss, 1993-97	26-83	.313
14. Skyla Sisco, 1994-98	70-225	.311

Free Throw Percentage

(Minimum 100 Attempts)

Name. Years	FTM-FTA	Pct.
1. Lauren Cooper, 1996-01	212-253	.838
2. Carla Beattie, 1991-96	205-250	.820
3. Shannon Cate, 1988-92	423-517	.818
4. Linda Cummings, 1996-01	277-347	.798
5. Cheryl Keller, 1998-present	131-165	.794
6. Barb Kavanagh, 1981-85	203-265	.766
7. Janet Ruetten, 1979-82	111-147	.755
8. Skyla Sisco, 1994-98	336-447	.752
9. Natalie Streeter-Chamberlain, 1983-87	122-164	.744
10. Julie Epperly, 1988-92	160-219	.731
11. Marti Leibenguth, 1984-88	253-349	.725
12. Krista Redpath, 1995-00	150-210	.714
13. Juli Eckmann, 1979-83	141-198	.712
14. Linda Weyler, 1996-00	204-291	.701
15. Sherri Brooks, 1992-96	198-283	.700
16. Kris Moede, 1984-88	106-152	.697
17. Jeanne McNulty, 1985-90	216-312	.692
18. Greta Koss, 1993-97	273-396	.689
19. Cheri Bratt, 1980-84	196-286	.685
20. Cheryl Brandell, 1984-89	155-227	.683

1,000-Point Scorers

Name. Years	Points
1. Shannon Cate, 1988-92	2,172
2. Lisa McLeod, 1985-89	1,470
3. Lauren Cooper, 1996-01	1,396
4. Marti Leibenguth, 1984-88	1,360
5. Ann Lake, 1990-94	1,358
6. Jeanne McNulty, 1985-90	1,327
7. Doris Deden-Hasquet, 1980-84	1,248
8. Skyla Sisco, 1994-98	1,238
9. Cheri Bratt, 1980-84	1,196
10. Linda Cummings, 1996-01	1,165
11. Anita Novak, 1981-85	1,158
12. Greta Koss, 1993-97	1,157
Sharla Muralt, 1982-86	1,157
14. Sherri Brooks, 1992-96	1,143
15. K. Langton-Schlimgen, 1991-95	1,114
16. Linda Weyler, 1996-00	1,108
17. Jodi Hinrichs, 1990-95	1,094
18. Dawn Silliker, 1984-88	1,088
19. Krista Redpath, 1995-00	1,026
20. Barb Kavanagh, 1981-85	1,013

Rebounds

Name. Years	Rebounds
1. Ann Lake, 1990-94	886
2. Shannon Cate, 1988-92	878
3. Doris Deden-Hasquet, 1980-84	856
4. Greta Koss, 1993-97	846
5. Lisa McLeod, 1985-89	830
6. Jodi Hinrichs, 1990-95	820
7. Marti Leibenguth, 1984-88	795
8. Anita Novak, 1981-85	791
9. Sharla Muralt, 1982-85	729
10. Lauren Cooper, 1996-01	708
11. Dawn Silliker, 1984-88	667
12. Cheri Bratt, 1980-84	657
13. Kristy Langton-Schlimgen, 1991-95	627
14. Linda Deden-Smith, 1976-80	626
15. Linda Weyler, 1996-00	604
16. Jeanne McNulty, 1985-90	581
17. Linda Cummings, 1996-01	580
18. Jill Greenfield, 1979-81	570
19. Krista Redpath, 1995-00	544
20. Sandy Selvig, 1978-81	515

Assists

Name. Years	Assists
1. Skyla Sisco, 1994-98	587
2. Margaret Williams, 1982-87	511
3. Julie Epperly, 1988-92	488
Cheri Bratt, 1980-84	488
5. Kelly Pilcher, 1990-94	475
6. Cheryl Brandell, 1984-89	424
7. Shannon Cate, 1988-92	421
8. Barb Kavanagh, 1981-85	378
9. Sherri Brooks, 1992-96	320
10. Dawn Silliker, 1984-88	287
11. Megan Harrington, 1996-00	260
Lauren Cooper, 1996-01	260
13. Joy Anderson, 1989-93	259
14. Marti Leibenguth, 1984-88	249
15. Marti Kinzler, 1987-91	225
16. Greta Koss, 1993-97	224
17. Kristy Langton-Schlimgen, 1991-95	223
18. Juli Eckmann, 1979-83	208
19. Karyn Ridgeway, 1985-88	201
20. N. Streeter-Chamberlain, 1983-87	187



Cheri Bratt
1980-84



Shannon Cate
1988-92



Lauren Cooper
1996-01



Ann Lake
1990-94



Skyla Sisco
1994-98

INDIVIDUAL CAREER RECORDS

Steals

Name, Years	Steals
1. Cheri Bratt, 1980-84	301
2. Sherri Brooks, 1992-96	278
3. Greta Koss, 1993-97	237
4. Skyla Sisco, 1994-98	235
5. Margaret Williams, 1982-87	223
6. Shannon Cate, 1988-92	181
7. Lisa McLeod, 1985-89	177
Kelly Pilcher, 1990-94	177
9. Cheryl Brandell, 1984-89	175
Marti Leibenguth, 1984-88	175
11. Julie Epperly, 1988-92	159
12. Juli Eckmann, 1979-83	158
13. Joy Anderson, 1989-93	147
14. Ann Lake, 1990-94	140
15. Lauren Cooper, 1996-01	137
16. Jeanne McNulty, 1985-90	134

17. Megan Harrington, 1996-00	132
18. Kristy Langton-Schlimgen, 1991-95 ..	128
19. Cheryl Keller, 1998-present	124
20. Anita Novak, 1981-85	122

Blocked Shots

Name, Years	Blocks
1. Lisa McLeod, 1985-89	237
2. Angella Bieber, 1994-98	175
3. Jodi Hinrichs, 1990-95	167
4. Doris Deden-Hasquet, 1980-84	133
5. Krista Redpath, 1995-00	119
6. Jill Frohlich, 1991-93	118
7. Kris Haasl, 1986-90	110
8. Sharla Muralt, 1982-86	108
9. Greta Koss, 1993-97	102
10. Shannon Cate, 1988-92	98
11. Trish Olson, 1989-94	89

12. Anita Novak, 1981-85	88
13. Malia Kipp, 1992-96	74
14. Marti Leibenguth, 1984-88	73
15. Cheryl Brandell, 1984-89	72
16. Jeanne McNulty, 1985-90	69
17. Sherri Brooks, 1992-96	65
18. Kristy Langton-Schlimgen, 1991-95	56
19. Cheri Bratt, 1980-84	54
20. Shari Thesenvitz, 1980-83	48

3-Point Field Goals

Name, Years	Steals
1. Lauren Cooper, 1996-01	137
2. Carla Beattie, 1991-96	136
3. Shannon Cate, 1988-92	133
4. Catie McElmurry-Walker, 1994-98	112
5. Kristy Langton-Schlimgen, 1991-95	87
<i>Closing in:</i>	
Cheryl Keller, 1998-present	75

LADY GRIZ TEAM AWARD WINNERS

Mary Louise Pope Zimmerman

Most Valuable Player

2001	Lauren Cooper
2000	Linda Weyler, Lauren Cooper
1999	Linda Weyler
1998	Skyla Sisco
1997	Greta Koss
1996	Greta Koss
1995	Jodi Hinrichs, Kristy Langton
1994	Ann Lake, Kelly Pilcher
1993	Ann Lake
1992	Shannon Cate
1991	Shannon Cate
1990	Shannon Cate
1989	Lisa McLeod
1988	Marti Leibenguth
1987	Lisa McLeod
1986	Marti Leibenguth
1985	Barb Kavanagh
1984	Cheri Bratt
1983	Cheri Bratt
1982	Doris Deden-Hasquet
1981	Jill Greenfield
1980	Jill Greenfield

Outstanding Defensive Player

2001	Cheryl Keller
2000	Cheryl Keller
1999	Allison Turner, Cheryl Keller
1998	Angella Bieber
1997	Greta Koss, Skyla Sisco
1996	Sherri Brooks
1995	Sherri Brooks
1994	Sherri Brooks
1993	Kelly Pilcher
1992	Ann Lake
1991	Julie Epperly, Terre Tracy
1990	Kris Haasl
1989	Lisa McLeod
1988	Lisa McLeod
1987	Margaret Williams
1986	Margaret Williams
1985	Anita Novak
1984	Anita Novak
1983	Shari Thesenvitz
1982	Cheri Bratt
1981	Sandy Selvig

Theresa Rhoads Award

(Best exemplifies Lady Griz basketball)

2001	Linda Cummings
2000	Megan Harrington
1999	Krista Redpath
1999	Linda Cummings
1998	Jill Rasmussen
1997	Catie McElmurry-Walker
1996	Catie McElmurry
1995	Skyla Sisco
1994	Greta Koss
1993	Trish Olson
1992	Lora Morast
1991	Jodi Hinrichs
1990	Terre Tracy
1989	Jeanne McNulty
1988	Jeanne McNulty
1987	Dawn Silliker
1986	Marti Leibenguth
1985	Natalie Streeter
1984	Sharla Muralt
1983	Doris Deden-Hasquet
1982	Juli Eckmann

Shannon Green

Most Inspirational Player

2001	Jill Henkel
2000	Meggan Thompson
1999	Meggan Thompson
1998	Megan Harrington
1997	Megan Harrington
1996	Carla Beattie
1995	Lora Morast
1994	Kristin Omlid
1993	Joy Anderson
1992	Julie Epperly
1991	Marti Kinzler
1990	Vicki Austin
1989	Cheryl Brandell
1988	Cheryl Brandell
1987	Laurie Strube
1986	Margaret Williams
1985	Barb Kavanagh
1984	Barb Kavanagh
1983	Barb Kavanagh
1982	Sue Habbe

Grace Geil

Most Improved Player

2001	Laura Valley
2000	Simarron Schildt
1999	Meggan Thompson
1998	Linda Cummings
1997	Linda Weyler
1996	Krista Redpath
1995	Malia Kipp
1994	Skyla Sisco
1993	Greta Koss
1992	Jill Frohlich
1991	Kristy Langton
1990	Jodi Hinrichs
1989	Marti Kinzler
1988	Vicki Austin
1987	Karyn Ridgeway
1986	Jeanne McNulty
1985	Marti Leibenguth
1984	Kris Moede



Linda Weyler

AWARD WINNERS

Big Sky All-Conference

2000-01	Lauren Cooper, Linda Cummings
1999-2000	Linda Weyler, Lauren Cooper
1998-99	Linda Cummings, Linda Weyler
1997-98	Lauren Cooper, Skyla Sisco
	Krista Redpath, Linda Cummings
1996-97	Greta Koss, Krista Redpath, Skyla Sisco
1995-96	Sherri Brooks, Malia Kipp
	Greta Koss, Skyla Sisco
1994-95	Sherri Brooks, Jodi Hinrichs
	Kristy Langton, Skyla Sisco
1993-94	Ann Lake, Kristy Langton, Kelly Pilcher
1992-93	Joy Anderson, Ann Lake
	Kristy Langton, Kelly Pilcher
1991-92	Shannon Cate, Julie Epperly, Ann Lake
1990-91	Shannon Cate, Julie Epperly, Marti Kinzler
1989-90	Shannon Cate, Marti Kinzler, Jeanne McNulty
1988-89	Vicki Austin, Cheryl Brandell, Shannon Cate
	Lisa McLeod, Jeanne McNulty

Mountain West All-Conference

1987-88	Cheryl Brandell, Marti Leibenguth, Lisa McLeod
1986-87	Marti Leibenguth, Lisa McLeod
	Margaret Williams
1985-86	Cheryl Brandell, Marti Leibenguth
	Sharla Muralt, Dawn Silliker, Margaret Williams
1984-85	Barb Kavanagh, Sharla Muralt, Anita Novak
1983-84	Cheri Bratt, Doris Deden-Hasquet, Anita Novak
1982-83	Cheri Bratt, Juli Eckmann

Athletes of the Week

2000-01	Linda Cummings
1999-2000	Lauren Cooper (2), Krista Redpath
1998-99	Linda Weyler
1997-98	Krista Redpath, Lauren Cooper, Skyla Sisco (2)
1996-97	Greta Koss (2), Krista Redpath
1995-96	Greta Koss (2), Skyla Sisco
1994-95	Sherri Brooks, Jodi Hinrichs (2), Kristy Langton
1993-94	Ann Lake (2), Kelly Pilcher (2)
1992-93	Jill Frohlich, Ann Lake, Kelly Pilcher
1991-92	Shannon Cate, Jodi Hinrichs, Ann Lake
1990-91	Shannon Cate (5)
1989-90	Shannon Cate (3), Marti Kinzler, Jeanne McNulty (3)
1988-89	Vicki Austin, Lisa McLeod, Jeanne McNulty
1987-88	Lisa McLeod
1986-87	Marti Leibenguth
1984-85	Anita Novak
1983-84	Barb Kavanagh, Anita Novak

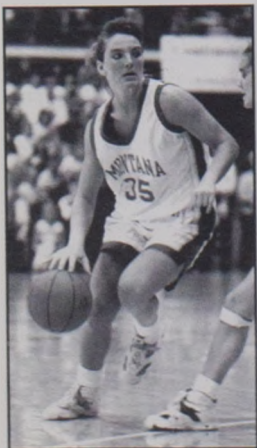

Kelly Pilcher



Marti Leibenguth

All-Tournament Team

2000-01	Lauren Cooper, Linda Cummings
1999-2000	Linda Weyler, MVP
	Lauren Cooper, Krista Redpath
1998-99	Linda Weyler
1997-98	Angella Bieber, MVP
	Skyla Sisco
1996-97	Greta Koss, MVP
	Allison Turner
1995-96	Greta Koss, MVP
	Carla Beattie, Sherri Brooks
1994-95	Kristy Schlimgen, MVP
	Jodi Hinrichs
1993-94	Ann Lake, MVP
	Kristy Langton, Kelly Pilcher
1992-93	Ann Lake
	Kelly Pilcher
1991-92	Shannon Cate, MVP
	Julie Epperly
1990-91	Shannon Cate, MVP
	Julie Epperly, Jodi Hinrichs, Trish Olson
1989-90	Shannon Cate, MVP
	Marti Kinzler, Jeanne McNulty
1988-89	Vicki Austin, MVP
	Lisa McLeod, Jeanne McNulty

Most Valuable Player

1999-2000	Linda Weyler
1997-98	Skyla Sisco
1995-96	Greta Koss
1992-93	Ann Lake
1991-92	Shannon Cate
1990-91	Shannon Cate
1989-90	Jean McNulty
1988-89	Lisa McLeod

Freshman of the Year

1996-97	Lauren Cooper
1990-91	Jodi Hinrichs
1988-89	Shannon Cate

Top Newcomer

1988-89	Vicki Austin
---------	--------------

Outstanding Sixth Player

1999-2000	Simarron Schildt
1997-98	Linda Cummings
1996-97	Angella Bieber
1995-96	Carla Beattie
1994-95	Skyla Sisco

Big Sky Coach of the Year

1996-97	Robin Selvig
1995-96	Robin Selvig
1994-95	Robin Selvig
1993-94	Robin Selvig
1991-92	Robin Selvig
1990-91	Robin Selvig
1987-88*	Robin Selvig
1986-87*	Robin Selvig
1985-86*	Robin Selvig
1983-84*	Robin Selvig
1982-83*	Robin Selvig

* denotes Mountain West Conference

AWARD WINNERS

Big Sky All-Academic

2000-01	Linda Cummings, Cheryl Keller Simarron Schildt
1999-2000	Megan Harrington, Cheryl Keller Simarron Schildt, Meggan Thompson
1998-99	Linda Cummings, Allison Gardner Megan Harrington, Cheryl Keller Simarron Schildt, Meggan Thompson
1997-98	Linda Cummings, Megan Harrington Jill Rasmussen, Skyla Sisco Meggan Thompson, Catie McElmurry-Walker
1996-97	Lauren Cooper, Linda Cummings Megan Harrington, Greta Koss Catie McElmurry, Jill Rasmussen Skyla Sisco, Meggan Thompson, Allison Turner
1995-96	Carla Beattie, Sherri Brooks, Greta Koss Catie McElmurry, Jill Rasmussen, April Sather Skyla Sisco, Allison Turner

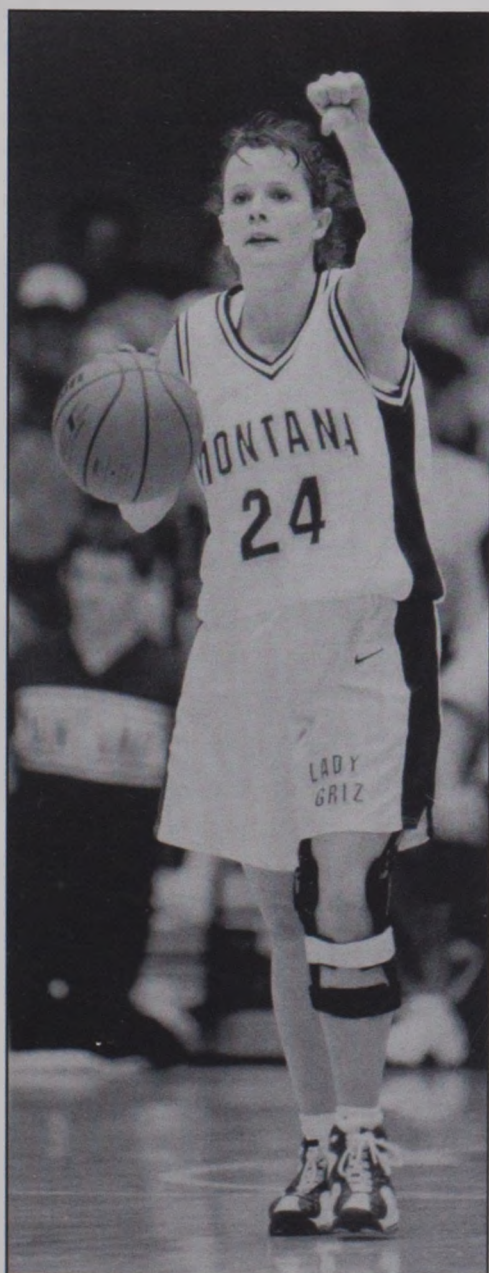

Megan Harrington
Four-Time Academic All-Big Sky Selection

1994-95	Sherri Brooks, Jodi Hinrichs, Greta Koss Kristy Langton, Catie McElmurry, Lora Morast April Sather, Skyla Sisco, Allison Turner
1993-94	Carla Beattie, Sherri Brooks, Greta Koss Kristy Langton, Trish Olson, April Sather
1992-93	Carla Beattie, Sherri Brooks, Kristy Langton Lora Morast, Trish Olson
1991-92	Carla Beattie, Shannon Cate
1990-91	Shannon Cate, Trish Olson, Terre Tracy
1989-90	Shannon Cate, Jeanne McNulty Trish Olson, Terre Tracy
1988-89	Shannon Cate, Jeanne McNulty, Terre Tracy
1987-88	Karen Ridgeway
1986-87	Margaret Williams

NOTE: To be named to the Big Sky All-Academic team, a student-athlete must maintain at least a 3.0 GPA and participate in at least half of the team's competitions. In the 1997-98 season, the standard GPA requirement was raised to 3.20 GPA.

Kodak All-Region

1998-99	Linda Weyler
1997-98	Skyla Sisco
1996-97	Greta Koss
1995-96	Greta Koss
1993-94	Ann Lake
1991-92	Shannon Cate
1990-91	Shannon Cate
1989-90	Shannon Cate

Kodak All-America

1998-99	Linda Weyler (Honorable Mention)
1997-98	Skyla Sisco (Honorable Mention)
1996-97	Greta Koss (Honorable Mention)
1995-96	Greta Koss (Honorable Mention)
1993-94	Ann Lake (Honorable Mention)
1991-92	Shannon Cate (First Team)
1990-91	Shannon Cate (Honorable Mention)
1989-90	Shannon Cate (Honorable Mention)

NCAA Woman of the Year -- Montana

1997-98	Skyla Sisco
1996-97	Greta Koss
1995-96	Carla Beattie
1994-95	Kristy Schlinggen
1991-92	Shannon Cate

Big Sky Scholar-Athletes

2000-01	Linda Cummings
1996-97	Greta Koss
1991-92	Shannon Cate
1989-90	Jeanne McNulty
1986-87	Margaret Williams
1984-85	Barb Kavanagh
1983-84	Doris Deden-Hasquet
1982-83	Ruth Fugleberg

GTE Academic All-District

2000-01	Linda Cummings
1997-98	Skyla Sisco
1991-92	Shannon Cate
1989-90	Jeanne McNulty
1986-87	Margaret Williams
1984-85	Barb Kavanagh
1983-84	Doris Deden-Hasquet
1982-83	Ruth Fugleberg
1982-83	Cheri Bratt

U.S. OLYMPIC FESTIVAL TEAM MEMBERS



The 1989 Olympic Festival's West Team. Front row, from left, Rehema Stephens, Molly Tideback, Martha Richards, Brenetha Jackson, Tammi Reiss, Mandy Hannah and Laurie Merlino. Back row, from left, administrative assistant Charlene Curtis, assistant coach Fred Perry, Celeste Lavoie, Heather Burge, Simone Srubek, Heidi Burge, **UM's Shannon Cate (#12)** and head coach Linda MacDonald.

The Lady Griz have had players chosen to compete on three U.S. Olympic Festival Teams.

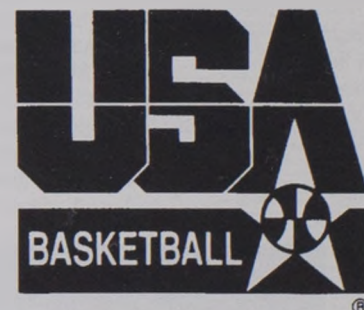

The 1990 Olympic Festival's West Team at right. Front row, from left, Trisha Stafford, Linda Watson, Tamryn Story and Molly Goodenbour. Back row, from left, assistant coach Trish Roberts, Nicole Young, Kamala Sherman, Tasha Bradley, Christine Engler, Valerie Whiting, Kesha Martin, **UM's Shannon Cate**, Jennifer Kaeo and administrative assistant Dianne Nolan.



The 1995 Olympic Festival's West Team at left. Front row, from left, Kerri Chatten, Charmin Smith, Melody Peterson, **UM's Skyla Sisco**, Erica Jackson, Jamie Redd and Jennifer Jones. Back row, from left, assistant coach Breezy Bishop, assistant coach June Daugherty, Adrian Williams, Paige Sauer, Heather Owen, Raegan Scott, Vanessa Nygaard and head coach Stephanie Gaitley.

ALL-TIME LETTERWINNERS

A-B

Anderson, Joy (1989-93)	Hutchinson, Minnesota
Ash, Lindi (1978-80)	Hamilton, Montana
Austin, Vicki (1988-90)	East Moline, Illinois
Bahnmler, Marietta (1988-90)	Big Sandy, Montana
Beattie, Carla (1991-96)	Philipsburg, Montana
Bieber, Angella (1994-98)	Spokane, Washington
Brandell, Cheryl (1984-89)	Olympia, Washington
Bratt, Cheri (1980-84)	Kalispell, Montana
Brooks, Sherri (1991-96)	Livingston, Montana

C

Cameron, Sheri (1977-80)	Fairbanks, Alaska
Carlson, Cork (1977-78)	Fairbanks, Alaska
Cate, Shannon (1988-92)	Billings, Montana
Cooper, Lauren (1996-01)	Corvallis, Oregon
Cocchiarella, Cara (1998-99)	Missoula, Montana
Cummings, Linda (1996-01)	Malta, Montana

D-E

Deden-Hasquet, Doris (1980-84)	Missoula, Montana
Deden-Smith, Linda (1977-80)	Missoula, Montana
Deming, Julie (1999-)	Portland, Oregon
Dickerson, Jami (1982-83)	Great Falls, Montana
Eckmann, Juli (1979-83)	Minot, North Dakota
Edwards, Stacey (1983-85)	Highland Park, Illinois
Epperly, Julie (1988-91)	Kalispell, Montana

F

Fariss, Jamie (1998-)	Langley, Washington
Fisher, Lisa (1977-80)	Upland, California
Frohlich, Jill (1990-94)	Missoula, Montana
Fugleberg, Ruth (1981-83)	Poison, Montana

G

Gleason, Sharon (1977-78)	Missoula, Montana
Green, Shannon (1980-81)	Big Sandy, Montana
Greenfield, Jill (1979-81)	Richland, Washington

H-J

Habbe, Sue (1980-83)	Missoula, Montana
Haasl, Kris (1985-90)	Florence, Montana
Hardy, Karen (1998-99)	Renton, Washington
Harrington, Megan (1996-2000)	Missoula, Montana
Hathhorn, Siobhan (1981-83)	Anchorage, Alaska
Havlovick, Peg (1978-80)	Polson, Montana
Jill Henkel (2000-01)	Missoula, Mont.
Hinrichs, Jodi (1991-95)	Fairfield, Montana
Johannsen, Barb (1977-81)	Sunburst, Montana

K-L

Kaleva, Penny (1977-78)	Deer Lodge, Montana
Kavanagh, Barb (1981-85)	Fort Collins, Colorado
Keller, Cheryl (1998-)	Turner, Montana
Kinzler, Marti (1986-91)	Fairview, Montana
Kipp, Malia (1992-96)	Browning, Montana
Koehler, Mary (1981-85)	Aberdeen, Maryland
Koss, Greta (1992-97)	Malta, Montana
Lake, Ann (1990-94)	Missoula, Montana
Langton-Schlimgen, Kristy (1990-95)	Stevensville, Montana
Leibenguth, Marti (1984-88)	Missoula, Montana
Lorenzen, Brooklynn (2000-)	Corvallis, Oregon

M

McElmurry-Walker, Catie (1994-98)	Troy, Montana
McLeod, Lisa (1985-89)	Great Falls, Montana
McNally, Colleen (1987-91)	Ovando, Montana
McNulty, Jeanne (1985-90)	Whitehall, Montana
Meier, Leah (1997-99)	Corvallis, Oregon
Mendel, Linda (1985-90)	Malta, Montana
Moede, Kris (1984-88)	Missoula, Montana
Montes, LeAnn (1999-)	Box Elder, Montana
Morast, Lora (1990-95)	Kalispell, Montana
Muralt, Sharla (1982-86)	Missoula, Montana

N-O

Novak, Anita (1981-85)	Minot, North Dakota
O'Brien, Cathy (1977-78)	Missoula, Montana
Olson, Trish (1989-94)	Missoula, Montana
Omlid, Kristin (1989-94)	Stevensville, Montana

P-Q-R

Patrick, Mo (1983-85)	Darby, Montana
Phillips, Amy (1998-)	Casper, Wyoming
Phillips, Susan (1978-79)	Arlee, Montana
Pilcher, Kelly (1990-94)	Missoula, Montana
Rasmussen, Jill (1995-98)	Missoula, Montana
Redpath, Krista (1995-98, 2000)	Great Falls, Montana
Ridgeway, Karyn (1985-88)	Missoula, Montana
Robb, Alison (1977-81)	Livingston, Montana
Ruetten, Janet (1979-82)	San Diego, California

S

Sackman, Dawn (1993-98)	Helmville, Montana
Sandback, Cheryl (1977-79)	Deer Lodge, Montana
Sather, April (1992-96)	Havre, Montana
Schildt, Simarron (1998-)	East Glacier, Montana
Selvig, Sandy (1978-81)	Outlook, Montana
Sievers, Dawn (1991-94)	Miles City, Montana
Silliker, Dawn (1984-88)	Whitefish, Montana
Sisco, Skyla (1993-98)	Malta, Montana
Sniffin, Shelli (1986-89)	Lander, Wyoming
St. John, Cathy (1979-83)	Opheim, Montana
Stevens, Candi (1977-80)	Great Falls, Montana
Streeter-Chamberlain, Natalie (1983-87)	Great Falls, Montana
Strube, Laurie (1983-87)	Minot, North Dakota
Sullivan, Sheila (1977-79)	Anaconda, Montana

T

Thesenvitz, Shari (1980-83)	Richland, Washington
Thompson, Meggan (1996-2000)	Laramie, Wyoming
Tracy, Terre (1987-91)	Great Falls, Montana
Turner-Gardner, Allison (1994-99)	Walla Walla, Washington

V-Z

Valley, Laura (1998-)	Tigard, Oregon
Venik, Kim (1989-90)	Colorado Springs, Colorado
Weyler, Linda (1996-2000)	Billings, Montana
Whitaker, Annette (1979-81)	Cashmere, Washington
Wilken, Karen (1998-99)	Fairbanks, Alaska
Williams, Margaret (1982-87)	Olympia, Washington

Bold type indicates current student-athletes

WHERE ARE THEY NOW

Name (Years Played), Hometown

Anderson, Joy (1989-93), Hutchinson, Minn.

B.A. environmental biology, 1998; Married to Howie Kendall; son Tyler; Works at The Depot restaurant.

Ash, Lindi (1978-80), Hamilton, Mont.

B.S. health and P.E., 1981; Mother/Home Educator in Hamilton. Married to Tjark Gueldenhaar; Four children, Toby, Caleb, Levi and Aaron.

Austin, Vicki (1988-90), East Moline, Ill.

B.A. social work, 1991; Working as a parole officer in Omaha, Neb.

Bahnmler, Marietta (1988-90), Big Sandy, Mont.

B.A. education from Rocky Mountain College in Billings; Married to Gary Boyce; Teaching and coaching basketball in Winifred, Mont.

Beattie, Carla (1991-96), Philipsburg, Mont.

B.A. elementary education, 1996; Married to Seth Cunneen.

Bieber, Angella (1994-98), Spokane, Wash.

B.A. elementary education; Married to Nate Colville; Teaching in California.

Brandell, Cheryl (1984-89), Olympia, Wash.

B.A. elementary education, 1993; Lives and teaches in Los Angeles.

Bratt, Cheri (1980-84), Kalispell, Mont.

B.S. nutrition from Montana State, 1987; Clinical dietitian at Missoula Community Medical Center; Married to Raphael Roberts; Three children, Olivia, Ben and Mitchell.

Brooks, Sherri (1991-96), Livingston, Mont.

B.S. computer science, 1996; System Administrator for UM Forestry Department; Married to Faron McWilliams; Daughter Kylie.

Cate, Shannon (1988-92), Billings, Mont.

B.A. business administration, 1993; Lady Griz assistant coach; Married to Brian Schweyen, assistant track and field coach at UM; Daughters Jordyn and Shelby.

Cooper, Lauren (1996-01), Corvallis, Ore.

B.S. health & human performance, 2001; Attending graduate school in Portland, Ore.

Cummings, Linda (1996-01), Malta, Mont.

B.S. health and human performance, 2001; Teaching and coaching girl's basketball in Plentywood, Mont.

Deden-Hasquet, Doris (1980-84), Missoula, Mont.

Married to Pete Hasquet, head girls basketball coach at Sentinel High School; Owns a home day care center and has four children, McCall, Jordan, Bryn and Kellen.

Deden-Smith Linda (1976-80), Missoula, Mont.

Living in Missoula and has two children, Taige and Parker.

Eckman, Juli (1979-83), Minot, N.D.

Works for an airline in San Diego.

Edwards, Stacey (1983-85), Highland Park, Ill.

B.A. business marketing, 1987; Married to John Thompson; Three children.

Epperly, Julie (1988-91), Kalispell, Mont.

B.A. education, 1992; Teaching and coaching at Missoula's Hellgate High School; Married to Jeff Dohn; Two children, Jake and Ellie.

Frohlich, Jill (1990-94), Missoula, Mont.

Works and lives in Portland, Ore.

Fugleberg, Ruth (1981-83), Polson, Mont.

B.S. speech, 1983; M.S. communication science and

disorders, 1986; Audiologist Fort Missoula Hearing Center; Married to Lance Hinthier; Daughter, Clair.

Haasi, Kris (1985-90), Florence, Mont.

B.S. nursing from Montana State; R.N. at Missoula Community Hospital; Married with three children.

Habbe, Sue (1980-83), Missoula, Mont.

B.A. education; Teaching, coaching and officiating basketball in Lewistown, Mont.

Hathhorn, Siobhan (1981-83), Anchorage, Alaska

B.A. geography, 1984; CAD operator for Maxim Technologies in Helena; Married to John Hines; Two children: Tara and Aran.

Hinrichs, Jodi (1991-95), Fairfield, Mont.

B.A. elementary education, 1996; Teaching and coaching basketball in Simms, Mont.

Johannsen, Barb (1977-81), Sunburst, Mont.

B.A. physical therapy, 1981; P.T. for Peachwood Physical Therapy in Glendora, Calif.

Kinzler, Marti (1986-91), Fairview, Mont.

Lives in Great Falls with husband Kevin Vining and four children, Haley, Hannah, Lucas and Sam.

Kipp, Malia (1992-96), Browning, Mont.

Finishing degree in nursing; Lives in Polson; Daughter, Leigh.

Koss, Greta (1992--97), Malta, Mont.

B.S. exercise science, 1997; Married to Eric Buehler; Attending MSU-Billings.

Lake, Ann (1990-94), Missoula, Mont.

B.A. business administration, 1994; Pharmaceutical sales representative; Married to Troy Rausch.

Langton-Schlimgen, Kristy (1990-95), Stevensville, Mont.

B.A. elementary education, 1995; Teaching and coaching in Florence; Married to Brent Schlimgen; Son Andrew.

Leibenguth, Marti (1984-88), Missoula, Mont.

B.A. secondary education, 1990; Teaching and coaching basketball at Missoula Big Sky High School; 1996 UM Hall of Fame Inductee.

McElmurry, Catie (1994-98), Troy, Mont.

Doctor of Pharmacy, 2000; Lives and works in Missoula as a pharmacist; Married to Travis Walker.

McLeod, Lisa (1985-89),

Great Falls, Mont.

B.S. health and human performance, 1989; Homemaker/ mother and health and fitness specialist; Married to Wayne Tinkle, assistant men's basketball coach at UM; Three children: Joslyn, Elleson, Tres.

McNally, Colleen (1987-

91), Ovando, Mont.

B.S. HPE; Service representative for Rocky Mountain Eye Clinic in Missoula; Married to Jim Stone; Son Brady.



Kris Haasi

WHERE ARE THEY NOW

**McNulty, Jeanne (1985-90),
Whitehall, Mont.**

B.S. zoology, 1991; Women's basketball player agent in Missoula; Married to David King; Son Connor.

**Mendel, Linda (1985-90),
Malta, Mont.**

B.S. HHP, 1990; M.S. sport sciences, 1993; Certified athletic trainer/instructor/assistant women's basketball coach at Carroll College in Helena, Mont.; Married to Ken Krantz; Son Matthew.

**Morast, Lora (1990-95),
Kalispell, Mont.**

B.A. elementary education, 1995; Living in Spokane; Married to Jonathan Anderson; Son Brenden.

Muralt, Sharla (1982-86), Missoula, Mont.

Working with Edward Jones Investments and Refinancing in Seattle, Wash.

Novak, Anita (1981-85), Minot, N.D.

B.S. health and physical education; Teaching and coaching basketball and volleyball at Dawson County HS in Glendive, Mont.; Married to Doug Selvig; Two children, Derek and Carly.

O'Brien, Cathy (1977-78), Missoula, Mont.

B.S. political science, 1980; M.P.A. UC-Denver; Business agent and field assistant for MPEA in Helena.

Olson, Trish (1989-94), Missoula, Mont.

B.S., mathematics, 1993; M.S., computer science, 1997; Lady Griz assistant coach; Married to Kirk Duce; Two children, Lexi and River.

Omlid, Kristin (1989-94), Stevensville, Mont.

Works at a group home in Missoula.

Pilcher, Kelly (1990-94), Missoula, Mont.

B.A. education, 1994; Living in Midland, Texas; Married to Ken Beattie; Three daughters, Kayla, Alissa and MaKenna.

Rasmussen, Jill (1995-98), Missoula, Mont.

B.A. elementary education, 1998; Lives and works in Reno, Nev.

Ridgeway, Karyn (1985-88), Missoula, Mont.

B.S. microbiology, 1989, MSU; M.S. plant pathology; head women's basketball coach at MSU-Billings. Married to Andy Pilskalns.

Robb, Alison (1977-81), Livingston, Mont.

B.S. recreation management, 1982; U.S. National Park Service Ranger in Yellowstone National Park; Married to John Piastuck.

Ruetten, Janet (1979-82), San Diego, Calif.

B.S. nursing from San Diego State, 1997; Licensed nurse for Bay View Hospital in Chula Vista, Calif.

St. John, Cathy (1979-83), Opheim, Mont.

Living in Columbia Falls; Married Bob Spencer; Four children, Cally, Cammie, Tim and Megan.

Sackman, Dawn (1993-98), Drummond, Mont.

Works for Sheehan Majestic in Missoula.

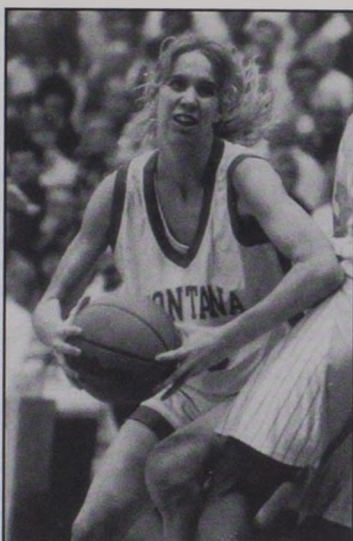

Greta Koss

Sandback, Cheryl (1977-79), Deer Lodge, Mont.

B.S. health and physical education, 1980; Preloader United Parcel Service in Billings, Montana.

Sather, April (1992-96), Havre, Mont.

B.A. HPE and education, 1997; Teaches in Portland, Ore.

Selvig, Sandy (1978-81), Outlook, Mont.

Living in Sidney; Married to Rawly Sullivan; Four children, Jase, Josh, Ashley and Jordan.

Sievers, Dawn (1991-94), Miles City, Mont.

Finishing pharmacy degree; Lives in Missoula.

Silliker, Dawn (1984-88), Whitefish, Mont.

B.A. elementary education, 1990; Teaching at Missoula's Hellgate Elementary; Coaching at Sentinel High School; Married to Mike Deden; Son Bridger.

Sisco, Skyla (1993-98), Malta, Mont.

B.S. exercise science, 1997; Currently playing basketball in Luxembourg.

Sniffin, Shelli (1986-89), Lander, Wyo.

B.A. journalism, 1991; Publisher/editor/owner of Yellowstone Journal, Inc. in Lander; Married to Jerry Johnson.

Streeter, Natalie (1983-87), Great Falls, Mont.

B.S., business finance, 1987; Married to Bruce Chamberlain; two children; Living in Billings.

Strube, Laurie (1983-87), Minot, N.D.

B.A. education, 1987; Teaching P.E. in Bremerton, Wash.; Married to Mark Kluge; two children: Zane and Sawyer.

Sullivan, Sheila (1977-79),

Anaconda, Mont.

B.A. physical education & sociology, 1979; Project Manager for the Dept. of Transportation in Lolo, Mont.

Thesenvitz, Shari (1980-83), Richland, Wash.

Married to Derrick Pope; Lives in Europe with children.

Tracy, Terre (1987-91),

Great Falls, Mont.

B.S. physical therapy, 1991; Physical Therapist for Benefits Health Care in Great Falls, Mont.; Married to Bob Giltrap.

Turner, Allison (1994-99),

Walla Walla, Wash.

B.S. elementary education, 1999; Teaching in Butte; Married to Trent Gardner.

Weyler, Linda (1996-00), Billings, Mont.

B.A. communications, 2000; Living and working in Oregon.

Whitaker, Annette (1979-81), Cashmere, Wash.

B.S. health and physical education, 1982; Assistant women's basketball coach for Lady Griz; Married to Kevin Rocheleau; Two children, Trae and Ty.

Williams, Margaret (1982-87), Olympia, Wash.

Attorney in Sandpoint, Idaho; Married with two daughters, Emily and Haley.



Sandy Selvig

YEAR-BY-YEAR RESULTS

1974-75

Head Coach: Diane Westbrook
Overall Record: 11-8
Home: 3-1, Away: 7-4

Date	Opponent	Score
1/10	+Montana State	W 60-45
1/11	@Flathead Valley CC	W 62-57
1/18	Washington State	L 31-54
1/25	Carroll College	W 49-30
2/5	Flathead Valley CC	W 54-25
2/8	@Montana State	W 44-42
	@Eastern Washington	L 51-54
	@Northern Idaho	W 47-22
2/14	++Central Washington	L 42-48
2/15	++Washington	L 50-57
	Western Montana	W 74-49
2/20	#Carroll College	W 76-36
2/21	#Flathead Valley CC	L 47-65
	#Western Montana	W 73-49
2/22	#Rocky Mountain	W 66-49

NOTES: Scores incomplete; Attendance figures not available

- Montana Women's Intercollegiate Sports Association Tournament (Bozeman)

+ - Game played at Flathead Valley CC (Kalispell)

++ - Game played at Washington State (Pullman)

1975-76

Head Coach: Barbara Eisenbarth
Overall Record: 10-13

Date	Opponent	Score
------	----------	-------

Scores unavailable

1976-77

Head Coach: Eddy McClure
Overall Record: 4-14, NWBL: 1-9
Home: 4-5, Away: 0-9

Date	Opponent	Score
	Seattle Pacific	L 47-69
	Flathead Valley CC	L 56-77
	Carroll College	W 82-42
	Washington State*	L 53-59
1/8	Boise State*	L 35-66
	@Central Washington	L 60-70
	@Eastern Washington*	L 47-62
	@Flathead Valley CC	L 46-69
	Montana State*	L 61-80
	Idaho	W 56-51
	Carroll College	W 66-40
	@Flathead Valley CC	L 59-81
	Eastern Washington*	W 60-44
	@Portland State*	L 44-68
	+Oregon State*	L 40-42
	@Western Washington*	L 41-91
	@Washington*	L 48-71
	@Montana State*	L 58-59

NOTE: Attendance figures not available

+ - Game played at Portland State (Portland)

1977-78

Head Coach: Eddy McClure
Overall Record: 7-13, NWBL: 3-10
Home: 4-3, Away: 3-10

Date	Opponent	Score
12/28	#Weber State	L 56-79
12/29	#North Dakota	W 64-48
12/30	#North Dakota State	W 58-49
1/6	Washington State*	L 40-78
1/7	Boise State*	L 52-66
1/10	+Alaska-Anchorage*	L 57-63
1/11	Alaska-Anchorage*	W 46-43
1/17	Eastern Montana	W 48-41

1/20	@Washington State*	L 68-51
1/21	@Boise State*	L 47-62
1/24	@Flathead Valley CC	L 56-70
1/28	Montana State*	W 69-60
2/3	@Montana Tech	W 58-52
2/11	Portland State*	L 43-52
2/17	@Western Washington*	L 41-84
2/18	@Washington*	L 58-88
2/25	@Montana State*	L 59-66
3/2	@Oregon*	L 42-67
3/3	@Oregon State*	L 41-58
3/4	@Oregon College of Ed.	L 49-58

NOTE: Attendance figures not available

- Montana State Holiday Classic (Bozeman)

* - NWBL game

+ - Alaska-Anchorage forfeited due to league violation

1978-79

Head Coach: Robin Selvig
Overall Record: 13-13, NWBL: 5-6
Home: 7-3, Away: 6-10

Date	Opponent	Score
12/1	@ Utah State	L 49-70
12/2	@ Weber State	L 59-86
12/6	@ Montana Tech	W 69-48
12/9	Idaho State	W 53-52
12/28	#Washington State	L 46-62
12/29	#Flathead Valley CC	W 53-42
12/29	#Colorado	L 55-78
1/6	@ Northern Montana	W 78-62
1/12	@ Seattle University	L 47-54
1/13	@ Portland State*	L 67-77
1/18	Washington State*	L 35-57
1/20	Boise State*	W 60-45
1/25	Montana Tech	W 77-48
1/26	@ Montana State*	W 61-58
1/30	Flathead Valley CC	W 68-37
2/2	Oregon*	L 52-64
2/3	Oregon State*	L 56-75
2/7	@ Flathead Valley CC	W 60-41
2/9	Washington*	W 68-53
2/10	Western Washington*	W 53-45
2/15	@ Boise State*	L 47-54
2/17	@ Washington State*	L 57-71
2/23	@ Eastern Montana	L 56-64
2/24	@ College of Great Falls	W 56-46
3/3	Montana State*	W 56-52
3/8	%Seattle University	L 40-46

NOTE: Attendance figures not available

#—Montana State Holiday Classic (Bozeman, Mont.)

*—NWBL Game

%—NWBL Championship (Bozeman, Mont.)

1979-80

Head Coach: Robin Selvig
Overall Record: 19-10, NWBL: 7-6
Home: 13-2, Away: 6-8

Date	Opponent	Score
11/23	Northern Montana	W 62-41
11/24	Carroll College	W 66-40
11/30	Western Montana	W 71-38
12/1	Montana Tech	W 82-37
12/7	Weber State	W 68-57
12/8	Utah State	W 73-62
12/14	Washington*	L 52-53
12/15	College of Great Falls	W 46-33
12/28	#Colorado State	L 66-72
12/29	#Idaho State	W 66-50
1/5	Eastern Montana	W 68-45
1/10	@ Washington State*	W 58-56
1/11	@ Eastern Washington*	L 44-63
1/18	Boise State*	W 75-52
1/19	Seattle University*	W 75-61
1/21	@ Montana Tech	W 77-46
1/25	Montana State*	W 69-67
1/31	@ Oregon*	L 51-76
2/2	@ Oregon State*	L 62-82
2/6	Rocky Mountain	W 67-43

2/9	@ Boise State*	L 54-58
2/15	Washington State*	W 62-39
2/17	Eastern Washington*	L 62-66
2/21	@ Oregon Coll. of Ed.	L 50-61
2/23	@ Portland State*	W 59-45
3/1	@ Montana State*	W 65-60
3/4	%Washington	W 52-43
3/5	%Oregon	L 41-77
3/6	%Eastern Washington	L 51-62

NOTE: Attendance figures not available

#—Montana State Holiday Classic (Bozeman, Mont.)

*—NWBL Game

%—NWBL Championship (Eugene, Ore.)

1980-81

Head Coach: Robin Selvig
Overall Record: 22-8, NWBL: 9-3
Home: 14-4, Away: 8-4

Date	Opponent	Score	Attn.
11/28	Carroll College	W 64-35	NA
11/29	College of Great Falls	W 79-40	500
12/2	@ Weber State	W 74-62	80
12/3	@ Utah State	L 62-63	NA
12/9	Gonzaga	W 82-55	350
12/12	Idaho State	W 59-46	250
12/13	Northern Montana	W 70-46	1888
12/19	@ Saint Mary's	W 74-51	NA
12/20	@ Stanford	W 65-49	144
12/22	@ San Francisco	L 50-61	110
1/6	#Iowa	W 63-54	861
1/7	#Washington	L 59-64	1239
1/10	Alaska-Anchorage	W 81-51	1600
1/11	Alaska-Anchorage	W 68-52	205
1/15	Washington State*	W 74-64	398
1/17	Eastern Washington*	W 72-38	221
1/23	@ Boise State*	W 57-45	NA
1/24	@ Idaho State	L 52-59	NA
1/30	@ Washington*	L 60-61	NA
1/31	@ Seattle University	W 61-44	NA
2/5	Oregon*	L 57-89	600
2/7	Oregon State*	L 69-77	800
2/12	@ Montana State*	W 73-53	750
2/19	Portland State*	W 80-64	250
2/21	Boise State*	W 65-55	425
2/26	@ Eastern Washington*	W 61-54	159
2/27	@ Washington State*	W 52-46	150
3/7	Montana State*	W 80-70	937
3/14	%Oregon State	L 54-72	537
3/15	%Washington	W 56-45	NA

NA =Attendance figures not available

#—Lady Griz Insurance Classic (Missoula)

*—NWBL Game

%—NWBL Championship (Missoula)

1981-82

Head Coach: Robin Selvig
Overall Record: 22-8, NWBL: 9-3
Home: 14-4, Away: 8-4

Date	Opponent	Score	Attn.
11/28	College of Great Falls	W 77-36	1200
12/1	@ Carroll College	W 90-57	NA
12/4	@ Alaska-Anchorage*	W 70-47	NA
12/5	@ Alaska-Anchorage*	W 69-46	NA
12/10	Western Montana	W 57-47	831
12/11	Montana Tech	W 82-53	388
12/12	Weber State	W 72-61	588
12/18	@ Utah	W 58-48	NA
12/19	@ Brigham Young	L 66-76	NA
1/2	Carroll College	W 68-35	499
1/5	#Stanford	W 65-52	1146
1/6	#Drake	L 65-71	1509
1/14	Montana State*	W 88-60	1730
1/15	Washington	W 67-62	300
1/22	@ Eastern Washington*	W 67-57	250
1/23	@ Washington State*	W 57-52	200
1/29	@ Boise State*	W 60-42	100
2/4	Portland State*	W 80-47	687
2/9	@ Gonzaga	W 70-45	NA

YEAR-BY-YEAR RESULTS

2/18	@ Montana State*	W 60-48	236
2/20	Boise State*	W 59-50	1013
2/25	Washington State*	W 56-46	800
2/27	Eastern Washington*	W 52-50	1500
3/3	@ Portland State*	W 73-57	NA
3/5	@ Oregon State	L 65-72	400
3/6	@ Oregon	L 56-70	3779
3/21	%Wayland Baptist	L 52-57	250

NA = Attendance figures not available

#—Lady Griz Insurance Classic (Missoula)

*—NWBL Conference Game

%—AIAW National Championship (Berkeley, Calif.)

1982-83

Head Coach: Robin Selvig

Overall Record: 26-4, NWBL: 13-1

Home: 16-0, Away: 10-4

Date	Opponent	Score	Attn.
11/20	Washington State	W 69-59	1377
11/22	Carroll	W 74-28	614
11/23	College of Great Falls	W 88-52	650
11/29	Eastern Montana	W 55-42	2000
11/30	@ Montana Tech	W 68-59	350
12/3	#Arkansas	L 43-55	50
12/4	#California	W 56-55	310
12/6	@ Pacific	L 77-79ot	106
12/11	Brigham Young	W 72-57	1000
12/17	@ Washington State	W 65-44	100
1/4	&Utah State	W 85-34	93
1/5	&Cal State-Fullerton	W 64-41	1092
1/8	@ Washington	W 63-59	440
1/14	@ Weber State*	W 73-70ot	241
1/15	@ Idaho State*	W 66-61	200
1/21	@ Montana State*	W 63-49	400
1/28	Idaho*	W 73-58	862
1/29	Boise State*	W 69-46	2000
2/3	@ Eastern Washington*	W 70-63ot	288
2/5	@ Portland State*	W 65-62ot	150
2/11	Weber State*	W 71-65ot	1050
2/12	Idaho State*	W 78-57	1000
2/18	Montana State*	W 66-51	1404
2/24	@ Idaho*	L 58-64	150
2/26	@ Boise State*	W 55-46	150
3/4	Portland State*	W 66-56	1475
3/6	Eastern Washington*	W 53-46	750
3/11	%Montana State	W 75-57	1510
3/12	%Weber State	W 66-63	2008
3/15	!!@ NE Louisiana (1st)	L 53-72	2761

#—California Invitational (Berkeley, Calif.)

&—Lady Griz Insurance Classic (Missoula)

*—Mountain West Conference Game

%—Mountain West Championship (Missoula)

!!—NCAA Championship

1983-84

Head Coach: Robin Selvig

Overall Record: 26-4, MWC: 14-0

Home: 15-0, Away: 11-4

Date	Opponent	Score	Attn.
11/17	#Penn State	L 65-73	205
11/18	#Wyoming	W 77-48	323
11/21	@ Nevada	W 91-61	100
11/25	Eastern Montana	W 75-42	1183
11/29	Washington State	W 70-55	1000
12/3	Great Falls	W 79-62	873
12/6	@ Washington State	W 77-59	200
12/18	&Kansas State	L 62-64ot	700
12/19	&Utah	W 54-49	1200
12/20	&Oregon	L 60-62	537
1/5	\$Calgary (Exhibition)	W 90-54	817
1/6	\$Colorado State	W 68-46	1273
1/9	Washington	W 59-58	853
1/13	Montana State*	W 76-53	1723
1/20	@ Eastern Washington*	W 63-47	470
1/21	@ Idaho*	W 60-56	750
1/27	Boise State*	W 63-45	1150
1/28	Portland State*	W 75-51	2500
2/3	@ Idaho State*	W 64-37	100

2/4	@ Weber State*	W 74-52	407
2/10	@ Montana State*	W 66-54	895
2/17	Idaho*	W 69-64	998
2/18	Eastern Washington*	W 88-70	1750
2/23	@ Portland State*	W 53-38	50
2/25	@ Boise State*	W 71-57	235
3/2	Weber State*	W 80-44	1000
3/4	Idaho State*	W 82-50	757
3/9	%Montana State	W 84-66	1241
3/10	%Eastern Washington	W 77-62	1859
3/18	!!Oregon State (1st)	W 56-47	4093
3/22	!!@ Southern Cal (2nd)	L 51-76	3718

&—Tournament of Champions (Portland, Ore.)

\$—Lady Griz Insurance Classic (Missoula)

*—Mountain West Conference Game

%—Mountain West Championship (Missoula)

!!—NCAA Championship

1984-85

Head Coach: Robin Selvig

Overall Record: 22-10, MWC: 11-3

Home: 11-1, Away: 11-9

Date	Opponent	Score	Attn.
11/19	Washington State	W 72-52	1324
11/24	Great Falls	W 71-60	1066
12/3	Nevada	W 72-46	910
12/7	#Utah State	W 64-50	150
12/8	#North Dakota	L 46-49	200
12/15	&Colorado	W 61-44	545
12/16	&Minnesota	W 83-71	592
12/18	@ Washington State	W 71-56	125
12/20	@ Washington	L 57-69	900
12/21	@ Puget Sound	W 74-43	100
1/2	@ California	L 63-74	125
1/4	\$Pacific	W 92-69	100
1/5	\$Santa Clara	W 66-65ot	175
1/11	@ Eastern Washington*	L 74-89	782
1/12	@ Idaho*	L 76-85	1300
1/18	Portland State*	W 77-48	1250
1/19	Boise State*	W 72-60	2450
1/25	@ Weber State*	W 84-49	300
1/26	@ Idaho State*	W 94-76	825
2/1	Montana State*	W 69-47	1863
2/8	Idaho*	L 76-78	2451
2/9	Eastern Washington*	W 78-71ot	1850
2/14	@ Boise State*	W 58-40	200
2/16	@ Portland State*	W 72-55	175
2/22	Idaho State*	W 91-69	2200
2/23	Weber State*	W 70-54	2650
3/1	@ Montana State*	W 80-49	287
3/8	%Eastern Washington	W 66-65	2100
3/9	%Idaho	L 57-80	2400
3/21	!!Florida	L 49-70	300
3/22	!!West Texas State	L 66-71	350
3/24	!!West Virginia	L 60-62	100

#—Eastern Montana Tournament (Billings, Mont.)

&—Lady Griz Insurance Classic (Missoula)

\$—Santa Clara Holiday Classic (Santa Clara, Calif.)

*—Mountain West Conference Game

%—Mountain West Championships (Moscow, Idaho)

!!—National Invitational Tournament (Amarillo, Texas)

1985-86

Head Coach: Robin Selvig

Overall Record: 27-4, MWC: 13-1

Home: 15-0, Away: 12-4

Date	Opponent	Score	Attn.
11/22	Eastern Montana	W 68-53	752
11/23	Northern Montana	W 79-47	2458
11/29	Washington	W 63-51	876
12/6	#Brigham Young	L 67-71	300
12/7	#Seattle	W 75-47	250
12/13	&Pepperdine	W 62-41	906
12/14	&LaSalle	W 69-61	1030
12/19	@ Colorado State	W 79-50	122
12/21	@ Wyoming	W 79-62	227
12/30	@ Saint Mary's	W 61-52	100
1/1	@ San Jose State	L 60-67	75

1/3	\$Chapman	W 50-40	200
1/4	\$San Francisco	W 74-57	1500
1/10	Eastern Washington*	W 65-52	6112
1/11	Portland State*	W 61-45	786
1/17	@ Weber State*	W 87-69	156
1/18	@ Idaho State*	W 60-48	150
1/24	Idaho*	W 70-53	1332
1/25	Boise State*	W 67-50	794
1/31	Montana State*	W 69-55	4250
2/6	@ Eastern Washington*	L 51-58	478
2/7	@ Portland State*	W 66-57	125
2/14	Idaho State*	W 86-57	725
2/15	Weber State*	W 83-53	1595
2/21	@ Boise State*	W 49-36	364
2/22	@ Idaho*	W 72-64	3200
2/28	@ Montana State*	W 72-46	2354
3/7	%Montana State	W 63-59	1153
3/8	%Eastern Washington	W 65-39	1583
3/12	!!Utah (1st)	W 58-46	2267
3/16	!! @ Southern Cal (2nd)	L 50-81	857

#—Dial Classic (Pullman, Wash.)

&—San Francisco Sourdough Classic (San Francisco)

\$—Domino's Pizza Classic (Missoula)

*—Mountain West Conference Game

%—Mountain West Championship (Missoula)

!!—NCAA Championship

1986-87

Head Coach: Robin Selvig

Overall Record: 26-5, MWC: 12-0

Home: 15-1, Away: 11-4

Date	Opponent	Score	Attn.
11/28	California	W 67-62	1169
11/29	Eastern Montana	W 71-45	2575
12/1	Western Montana	W 89-46	401
12/4	#Saint Mary's	W 80-44	770
12/5	#Calgary (Exhibition)	W 87-72	823
12/8	Carroll College	W 72-50	1500
12/13	@ Nebraska	W 55-52	342
12/14	@ Creighton	L 47-70	421
12/18	UC-Irvine	W 70-62	1200
12/20	@ Nevada	W 67-40	90
12/30	&Washington	L 56-68	1476
12/31	&Notre Dame	W 50-48	1386
1/3	Colorado State	W 70-46	569
1/9	@ Eastern Washington*	W 76-71	480
1/10	@ Gonzaga	W 61-43	208
1/16	Weber State*	W 65-48	858
1/17	Idaho State*	W 85-61	950
1/23	@ Idaho*	W 65-60	300
1/24	@ Boise State*	W 66-38	100
1/30	@ Montana State*	W 59-53	2500
2/7	Eastern Washington*	W 80-64	5927
2/8	Gonzaga	W 69-54	908
2/13	@ Idaho State*	W 77-57	200
2/14	@ Weber State*	W 87-52	400
2/19	Boise State*	W 63-48	1062
2/22	Idaho*	W 96-53	809
2/28	Montana State*	W 58-41	6500
3/6	%Montana State	W 64-56	1429
3/7	%Eastern Washington	L 74-77	1947
3/19	!!Arkansas	L 74-92	600
3/20	!!DePaul	W 75-73	600
3/21	!!Stephen F. Austin	L 68-78	600

#—Domino's Pizza Classic (Missoula)

&—Seattle Times Classic (Seattle, Wash.)

*—Mountain West Conference Game

%—Mountain West Championship (Missoula)

!!—National Invitational Tournament (Amarillo, Texas)

YEAR-BY-YEAR RESULTS

1987-88

Head Coach: Robin Selvig
Overall Record: 28-2, MWC: 15-1
Home: 17-1, Away: 11-1

Date	Opponent	Score	Attn.
11/28	Eastern Montana	W 71-56	958
12/4	#Lamar	W 77-53	1150
12/5	#Oregon	W 67-55	1706
12/12	@ UC-Irvine	W 76-64	170
12/14	@ U.S. International	W 75-66	121
12/19	Washington State	W 71-54	2450
12/22	Creighton	W 84-76	1695
12/28	Washington	W 78-57	5254
1/2	Wyoming	W 68-57	1388
1/4	@ Gonzaga	W 73-58	130
1/9	@ Utah	W 62-54	550
1/14	@ Nevada*	W 67-44	67
1/16	@ Northern Arizona*	W 72-46	718
1/22	Eastern Washington*	W 60-49	1196
1/23	Idaho*	W 75-31	3150
1/29	@ Boise State*	W 61-52	360
1/30	@ Idaho State*	W 80-52	250
2/1	@ Weber State*	W 65-41	145
2/6	Montana State*	W 67-59	9258
2/11	Nevada*	W 66-48	2650
2/13	Northern Arizona*	W 75-55	2850
2/19	@ Idaho*	W 84-54	175
2/21	@ Eastern Washington*	W 76-49	530
2/26	Weber State*	W 78-40	1332
2/27	Boise State*	W 60-46	3950
2/29	Idaho State*	W 72-55	1863
3/5	@ Montana State*	L 56-58	4232
3/11	%Boise State	W 73-54	2420
3/12	%Eastern Washington	W 79-53	4162
3/20	!!Stanford (2nd)	L 72-74ot	8709

#—Domino's Pizza Classic (Missoula)
*—Mountain West Conference Game
%—Mountain West Championship (Missoula)
!!—NCAA Championship

1988-89

Head Coach: Robin Selvig
Overall Record: 27-4, Big Sky: 16-0
Home: 16-0, Away: 11-4

Date	Opponent	Score	Attn.
11/25	#Eastern Illinois	W 70-64	300
11/26	#Kansas State	L 65-66	796
12/2	\$Pacific	W 82-49	1912
12/3	\$Nebraska	W 79-61	3227
12/16	@ Washington	L 47-80	2015
12/17	@ Portland State	W 68-58	160
12/19	@ Portland	W 70-53	203
12/21	@ Washington State	L 60-62	125
12/28	Rocky Mountain	W 82-23	1903

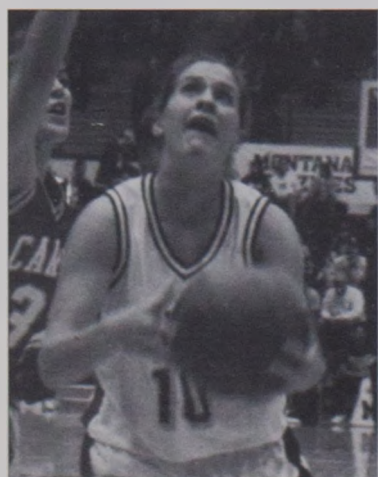

Lauren Cooper

1/1	Utah	W 69-60	1856
1/2	Gonzaga	W 74-54	1362
1/5	@ Northern Arizona*	W 69-51	100
1/7	@ Nevada*	W 69-53	35
1/13	Idaho*	W 71-54	3547
1/14	Eastern Washington*	W 81-47	2157
1/19	@ Boise State*	W 63-59	1000
1/21	@ Weber State*	W 77-66	284
1/26	Idaho State*	W 77-47	1619
1/29	Montana State*	W 75-47	4482
2/3	@ Montana State*	W 84-58	2772
2/10	@ Eastern Washington*	W 75-52	359
2/11	@ Idaho*	W 60-41	390
2/17	Nevada*	W 81-49	1477
2/18	Northern Arizona*	W 74-58	1591
2/22	Boise State*	W 82-66	4701
2/25	Weber State*	W 72-46	2648
3/4	@ Idaho State*	W 60-44	500
3/10	%Weber State	W 76-59	2275
3/11	%Idaho	W 63-49	3773
3/15	!!Cal State-Fullerton (1st)	W 82-67	6074
3/18	!!@ Texas (2nd)	L 54-83	9108

#—Kansas State Classic (Manhattan, Kan.)
\$—Domino's Pizza Classic (Missoula)
*—Big Sky Conference Game
%—Big Sky Championship (Missoula)
!!—NCAA Championship

1989-90

Head Coach: Robin Selvig
Overall Record: 27-3, Big Sky: 16-0
Home: 14-2, Away: 13-1

Date	Opponent	Score	Attn.
11/26	Washington	L 58-67	3431
12/1	#Portland	W 81-57	1880
12/2	#Kansas State	W 77-62	2431
12/8	@ Brigham Young	W 78-69	315
12/9	@ Utah	W 69-60	231
12/11	@ Southern Utah	W 71-54	217
12/17	@ Gonzaga	W 57-44	162
12/20	\$San Francisco	L 61-70	286
12/21	\$Texas Christian	W 88-45	318
12/30	Washington State	W 82-69	1789
12/31	Portland State	W 76-60	1562
1/5	Boise State*	W 75-50	2336
1/6	Weber State*	W 72-56	2204
1/11	@ Northern Arizona*	W 67-59	204
1/13	@ Nevada*	W 73-53	209
1/19	Idaho*	W 80-51	2557
1/20	Eastern Washington*	W 88-62	2180
1/26	Idaho State*	W 61-57	1885
1/28	@ Montana State*	W 72-55	1437
2/1	@ Boise State*	W 79-42	1750
2/3	@ Weber State*	W 105-69	250
2/9	Nevada*	W 73-34	1910
2/10	Northern Arizona*	W 81-51	6123
2/15	@ Idaho State*	W 67-47	300
2/23	@ Eastern Washington*	W 70-60	1072
2/24	@ Idaho*	W 65-54	525
3/3	Montana State*	W 66-55	4541
3/9	%Eastern Washington	W 72-61	2882
3/10	%Idaho	W 64-49	4319
3/14	!!Hawaii (1st)	L 78-83	8407

#—Domino's Pizza Classic (Missoula)
\$—Golden Bear Classic (Berkeley, Calif.)
*—Big Sky Conference Game
%—Big Sky Championship (Missoula)
!!—NCAA Championship (Missoula)

1990-91

Head Coach: Robin Selvig
Overall Record: 26-4, Big Sky: 16-0
Home: 16-1, Away: 10-3

Date	Opponent	Score	Attn.
11/23	#St. John's	W 58-55	1898
11/24	#DePaul	L 54-71	2133
11/29	Gonzaga	W 96-46	2177

12/7	\$North Texas	W 75-42	2285
12/8	\$Cal State-Fullerton	W 73-65	2612
12/14	Utah	W 65-51	2003
12/15	Brigham Young	W 84-43	3051
12/17	Southern Utah	W 79-43	1053
12/20	Auburn (in Eugene)	L 54-60	124
12/21	@ Oregon	L 69-74	262
12/30	@ Washington State	W 75-61	315
1/4	Eastern Washington*	W 77-48	2380
1/6	Idaho*	W 87-50	2217
1/10	@ Idaho State*	W 62-49	200
1/11	@ Boise State*	W 63-56	1322
1/17	@ Nevada*	W 81-50	163
1/19	@ Northern Arizona*	W 66-41	163
1/25	Idaho State*	W 89-46	1976
1/26	Montana State*	W 60-57	3819
2/2	@ Montana State*	W 67-66	4559
2/8	Weber State*	W 75-59	2621
2/10	Boise State*	W 79-59	4802
2/15	@ Idaho*	W 72-52	410
2/16	@ Eastern Washington*	W 83-69	903
2/23	@ Weber State*	W 85-83ot	413
3/1	Northern Arizona*	W 75-50	2273
3/3	Nevada*	W 74-44	2484
3/7	%Idaho State	W 91-48	3831
3/9	%Montana State	W 77-49	6569
3/13	!!Iowa (1st)	L 53-64	8575

#—DePaul Cooper's & Lybrand Invitational (Chicago)
\$—Domino's Pizza Classic (Missoula)
*—Big Sky Conference Game
%—Big Sky Championship (Missoula)
!!—NCAA Championship

1991-92

Head Coach: Robin Selvig
Overall Record: 23-7, Big Sky: 13-3
Home: 10-1, Away: 13-6

Date	Opponent	Score	Attn.
11/29	#Providence	W 95-94ot	500
11/30	#Hawaii	L 62-64	427
12/1	#Louisiana Tech	L 66-70	486
12/6	\$Texas Southern	W 66-45	3057
12/7	\$California	W 69-53	3858
12/14	@ Gonzaga	W 76-55	426
12/16	Oregon	W 101-69	3032
12/18	@ Southern Utah	W 84-54	189
12/20	@ Brigham Young	W 61-53	256
12/21	@ Utah	L 76-78 2ot	871
1/2	@ Weber State*	W 62-55	145
1/4	@ Idaho State*	W 71-52	400
1/11	Eastern Washington*	W 82-69	6059
1/17	Montana State*	W 74-31	5184
1/23	@ Idaho*	W 78-59	371
1/25	@ Boise State*	W 64-47	9556
1/30	Northern Arizona*	W 72-34	2526
2/1	Nevada*	W 77-52	3874
2/6	Idaho State*	W 81-55	2686
2/8	Weber State*	W 69-55	3720
2/13	@ Eastern Washington*	W 70-56	906
2/21	@ Montana State*	L 71-74	3854
2/27	Boise State*	L 77-81	4686
2/29	Idaho*	W 76-60	3121
3/5	@ Nevada*	L 73-80	237
3/7	@ Northern Arizona*	W 76-58	102
3/13	%Montana State	W 73-69	3337
3/14	%Boise State	W 82-67	4404
3/18	!!@ Wisconsin (1st)	W 85-74	8353
3/22	!!@ Southern Cal (2nd)	L 59-71	1059

#—Rainbow Wahine Classic (Honolulu, Hawaii)
\$—Domino's Pizza Classic (Missoula)
*—Big Sky Conference Game
%—Big Sky Championship (Boise, Idaho)
!!—NCAA Championship

YEAR-BY-YEAR RESULTS

1992-93

Head Coach: Robin Selvig
Overall Record: 23-5, Big Sky: 13-1
Home: 14-0, Away: 9-5

Date	Opponent	Score	Attn.
12/3	Brigham Young	W 61-56	3203
12/5	#George Mason	W 78-63	610
12/6	#Providence	L 63-74	735
12/11	@ Southwest Missouri	L 46-49	5474
12/20	Gonzaga	W 68-52	2377
12/21	Washington State	W 68-63	3354
12/29	\$Western Carolina	W 89-41	3016
12/30	\$Rhode Island	W 81-54	3121
1/3	@ Drake	L 83-90ot	585
1/6	@ Iowa State	W 65-36	278
1/10	Portland	W 70-67	3552
1/15	Idaho*	W 77-58	3248
1/16	Eastern Washington*	W 81-50	3433
1/21	@ Weber State*	W 98-76	278
1/23	@ Northern Arizona*	W 80-31	232
1/29	Boise State*	W 75-63	5849
1/30	Idaho State*	W 74-54	3602
2/1	Southern Utah	W 88-69	2048
2/6	Montana State*	W 65-49	7022
2/12	@ Eastern Washington*	W 61-35	801
2/13	@ Idaho*	W 67-50	289
2/18	Northern Arizona*	W 71-29	2404
2/20	Weber State*	W 81-47	3364
2/25	@ Boise State*	W 81-70	6236
2/27	@ Idaho State*	W 70-45	900
3/5	@ Montana State*	L 48-53	5743
3/12	%Boise State	W 70-68	4702
3/13	%Montana State	L 57-64	6333

#—Clearly Canadian Classic (Providence, R.I.)
\$—Western States Showdown (Missoula)
*—Big Sky Conference Game
%—Big Sky Championship (Bozeman, Mont.)

1993-94

Head Coach: Robin Selvig
Overall Record: 25-5, Big Sky: 12-2
Home: 17-0, Away: 8-5

Date	Opponent	Score	Attn.
11/28	@ Tennessee	L 66-82	3426
12/2	Eastern Montana	W 76-42	3499
12/4	Iowa State	W 74-47	4262
12/5	Drake	W 79-56	4089
12/10	@ Southern Utah	W 61-60	448
12/11	@ Brigham Young	W 70-57	316
12/20	Utah	W 71-39	3353
12/21	SW Missouri State	W 64-51	4833
12/29	\$Providence	W 89-76	4522
12/30	\$Old Dominion	W 64-52	5129
1/6	@ Gonzaga	L 62-70	708
1/8	@ Portland	W 76-65	686
1/14	@ Idaho*	W 66-52	430
1/15	@ Eastern Washington*	W 73-48	869
1/20	Weber State*	W 87-39	4944
1/22	Northern Arizona*	W 65-41	5706
1/28	@ Idaho State*	W 86-57	229
1/29	@ Boise State*	L 61-70	11558
2/4	Montana State*	W 74-58	5967
2/11	Eastern Washington*	W 76-47	4172
2/12	Idaho*	W 79-57	4263
2/17	@ Northern Arizona*	W 73-37	3101
2/19	@ Weber State*	W 81-53	350
2/25	Boise State*	W 87-81	7938
2/26	Idaho State*	W 81-39	4778
3/4	@ Montana State*	L 52-58	3924
3/11	%Northern Arizona	W 74-41	5315
3/12	%Boise State	W 81-65	6327
3/16	!!Nevada-Las Vegas (1st)	W 77-67	7992
3/19	!! @ Stanford (2nd)	L 62-66	5187

\$—Western States Showdown (Missoula)
*—Big Sky Conference Game
%—Big Sky Championship (Missoula)
!!—NCAA Championship

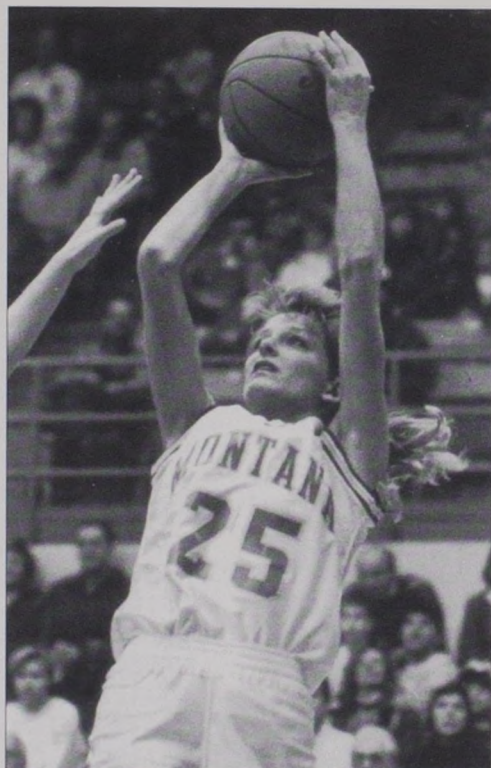

Jeanne McNulty

1994-95

Head Coach: Robin Selvig
Overall Record: 26-7, Big Sky: 12-2
Home: 16-2, Away: 8-3

Date	Opponent	Score	Attn.
11/11	Simon Fraser	W 70-44	3702
11/15	#Oklahoma	W 76-64	4321
11/17	#Vanderbilt	L 65-69	4080
11/26	\$Duke	L 49-89	1622
11/27	\$Syracuse	W 76-55	1600
12/2	&Texas-El Paso	W 72-61	600
12/3	&SW Texas State	W 64-50	611
12/10	MSU-Billings	W 64-43	3850
12/19	Tennessee	L 61-66	8371
12/21	@ Nevada	W 73-47	168
12/29	+Cal Poly-SLO	W 79-42	4119
12/30	+Illinois State	W 89-52	4491
1/4	Gonzaga	W 72-42	4401
1/7	@ Utah	L 46-72	438
1/11	Northern Arizona*	W 89-66	3904
1/13	Weber State*	W 90-49	6211
1/16	Southern Utah	W 75-51	3891
1/20	@ Montana State*	W 67-48	2714
1/27	@ Boise State*	L 61-64	2232
1/28	@ Idaho State*	W 80-48	249
2/3	Idaho*	W 93-49	6580
2/4	Eastern Washington*	W 69-52	6184
2/9	@ Weber State*	W 75-57	326
2/11	@ Northern Arizona*	W 68-49	724
2/17	Montana State*	W 74-46	5899
2/24	Idaho State*	W 70-42	4484
2/25	Boise State*	W 68-49	8276
3/2	@ Eastern Washington*	L 59-62	785
3/4	@ Idaho*	W 83-49	1150
3/10	%Eastern Washington	W 72-45	5331
3/11	%Montana State	W 75-57	6136
3/16	!!@ San Diego State (1st)	W 57-46	3164
3/18	!!Purdue (2nd)	L 51-62	1423

#—National Invitation Preseason Tourney (Missoula)
\$—Old Dominion Dial Soap Classic (Norfolk, Vir.)
&—SW Texas State Classic (San Marcos, Texas)
+—Western States Showdown (Missoula)
*—Big Sky Conference Game
%—Big Sky Championship (Missoula)
!!—NCAA Championship (@ San Diego, Calif.)

1995-96

Head Coach: Robin Selvig
Overall Record: 24-5, Big Sky: 13-1
Home: 16-0, Away: 8-4

Date	Opponent	Score	Attn.
11/26	MSU-Billings	W 63-46	3818
12/2	@ Western Kentucky	W 67-65	3036
12/7	Brigham Young	W 85-60	3982
12/9	Utah	W 57-52	4352
12/11	@ Gonzaga	W 57-56	402
12/15	Southwest Texas	W 77-49	3884
12/21	@ Portland	L 56-64	429
12/22	@ Oregon State	L 51-62	4118
12/29	Nevada\$	W 62-41	4381
12/30	Sam Houston State\$	W 79-60	4579
1/4	@ Saint Mary's	L 50-57	139
1/7	Rice	W 79-63	3637
1/11	@ Northern Arizona*	W 71-52	514
1/13	@ Weber State*	W 66-49	488
1/19	Montana State*	W 60-42	5169
1/26	Boise State*	W 62-55	6231
1/27	Idaho State*	W 67-50	4774
2/2	@ Idaho*	W 79-51	604
2/3	@ Eastern Washington*	W 73-47	576
2/8	Weber State*	W 76-64	4749
2/10	Northern Arizona*	W 91-61	4717
2/16	@ Montana State*	W 59-53	3210
2/23	@ Idaho State*	W 78-51	251
2/24	@ Boise State*	L 62-72	3024
3/1	Eastern Washington*	W 76-44	5246
3/2	Idaho*	W 82-58	5142
3/8	%Montana State	W 72-58	4533
3/9	%Weber State	W 72-60	5246
3/15	!!North Carolina State (1st)	L 68-77	2073

\$—Western States Showdown (Missoula)
*—Big Sky Conference Game
%—Big Sky Championship (Missoula)
!!—NCAA Championship (Tuscaloosa, Ala.)

1996-97

Head Coach: Robin Selvig
Overall Record: 25-4, Big Sky: 16-0
Home: 14-2, Away: 10-1

Date	Opponent	Score	Attn.
11/22	@ Utah	L 54-73	2223
11/24	@ Cal Poly	W 79-75	235
11/29	Western Kentucky	L 70-81	4810
12/2	Gonzaga	W 81-66	3574
12/7	#Colorado	W 69-68	215
128	#Rice	W 66-55	1176
12/14	Saint Mary's	W 74-47	4002
12/20	Portland	L 70-72	3513
12/28	+ Wyoming	W 62-41	3692
12/30	+Lehigh	W 86-56	3644
1/2	Idaho State*	W 69-58	3569
1/4	Weber State*	W 62-51	5124
1/9	@ Northern Arizona*	W 65-56	502
1/11	@ CSU Northridge*	W 66-40	125
1/17	Portland State*	W 62-52	3801
1/18	Eastern Washington*	W 73-48	4225
1/23	Sacramento State*	W 62-30	4220
1/26	@ Montana State*	W 54-51	2668
1/30	@ Weber State*	W 78-72ot	501
1/31	@ Idaho State*	W 66-52	427
2/6	CSU Northridge*	W 63-36	4819
2/8	Northern Arizona*	W 74-63	4965
2/13	@ Sacramento State*	W 65-37	259
2/20	@ Portland State*	W 72-59	327
2/22	@ Eastern Washington*	W 72-40	1067
2/28	Montana State*	W 63-49	6402
3/7	%Northern Arizona	W 73-42	3820
3/8	%Montana State	W 52-49	5179
3/16	!!Texas Tech (1st)	L 45-47	7391

--Rice Classic (Houston, Texas)
+--Western States Showdown (Missoula)
*--Big Sky Conference Game
%--Big Sky Championship (Missoula)
!!--NCAA Championship (Stanford, Calif.)

YEAR-BY-YEAR RESULTS

1997-98

Head Coach: Robin Selvig
Overall Record: 24-6, Big Sky: 16-0
Home: 13-1, Away: 9-5

Date	Opponent	Score	Attn.
11/5	Simon Fraser	W 64-52	3537
11/21	Cleveland State#	W 81-65	317
11/22	Western Michigan#	W 89-65	231
10/12	North Carolina-Greensboro%	W	70-48
11/29	@ Arkansas%	L 68-81	3195
12/7	@ Portland	L 72-74	817
12/9	@ Boise State	W 70-55	1153
12/13	Utah	L 52-65	5360
12/15	@ Gonzaga	L 65-68	553
12/28	Princeton\$	W 58-31	4711
12/29	Niagara\$	W 86-55	4052
1/2	@ Idaho State*	W 72-53	749
1/5	@ Weber State*	W 71-54	411
1/8	Northern Arizona*	W 73-64	3653
1/10	Cal State Northridge*	W 75-38	4275
1/15	@ Portland State*	W 85-71ot	351
1/17	@ Eastern Washington*	W 71-56	942
1/22	@ Sacramento State*	W 63-47	121
1/25	Montana State*	W 72-50	4364
1/29	Weber State*	W 78-43	3859
1/30	Idaho State*	W 87-45	4869
2/5	@ Cal State Northridge*	W 71-48	306
2/7	@ Northern Arizona*	L 75-85	1541
2/12	Sacramento State*	W 81-56	4828
2/19	Portland State*	W 76-65	3950
2/22	Eastern Washington*	W 79-47	5138
2/27	@ Montana State*	W 66-58	1837
3/6	Montana State%	W 66-50	4076
3/7	Northern Arizona%	W 58-48	4951
3/14	!!@ Florida (1st)	L 64-85	2902

#--Western Michigan Roundup (Kalamazoo, Mich.)
%--Arkansas Dial Classic (Fayetteville, Ark.)
\$--Lady Griz Holiday Classic (Missoula)
*--Big Sky Conference Game
%--Big Sky Championship (Missoula)
!!--NCAA Championship (Gainesville, Fla.)

1998-99

Head Coach: Robin Selvig
Overall Record: 12-16, Big Sky: 7-9
Home: 9-6, Away: 3-10

Date	Opponent	Score	Attn.
11/15	Gonzaga	W 79-63	2015
11/18	MSU-Billings	W 77-53	2129
11/21	@ Utah	L 64-71	711
11/23	Cal Poly	W 77-66	2015
12/3	Oregon State	L 48-61	2166
12/5	Boise State (in Billings)	L 52-61	1581
12/12	@ Nebraska	L 46-78	3812
12/20	Portland	L 57-64	1955
12/29	CSU-Fullerton\$	W 70-48	2195
12/30	Arkansas\$	L 54-74	2278
1/3	Montana State*	L 49-65	1927
1/7	Idaho State*	W 65-52	1979
1/10	Weber State*	L 45-67	1824
1/14	@ Northern Arizona*	L 50-66	512
1/16	@ CSU-Northridge*	L 62-70	267
1/21	Portland State*	L 74-80ot	1910
1/24	Eastern Washington*	W 76-41	2357
1/27	Sacramento State*	W 72-56	2114
2/1	@ Montana State*	L 67-76	1865
2/4	@ Weber State*	L 52-57	434
2/5	@ Idaho State*	W 53-50	863
2/11	CSU-Northridge*	W 77-71	3000
2/13	Northern Arizona*	W 71-55	2690
2/18	@ Sacramento State*	W 76-53	134
2/25	@ Portland State*	L 49-68	472
2/27	@ Eastern Washington*	L 62-65	807
3/4	Weber State%	W 62-46	441
3/5	Portland State%	L 51-64	419

\$--Lady Griz Holiday Classic (Missoula)
*--Big Sky Conference Game
%--Big Sky Championship (Northridge, Calif.)

1999-2000

Head Coach: Robin Selvig
Overall Record: 22-8, Big Sky: 13-3
Home: 15-2, Away: 7-6

Date	Opponent	Score	Attn.
11/19	Idaho	W 79-62	3571
11/26	Nebraska	L 58-70	4293
11/28	Utah	W 64-56	3381
12/5	Carroll College	W 81-35	3448
12/10	@ Portland	W 56-48	342
12/12	@ Gonzaga	L 41-43	601
12/18	Brigham Young	L 51-61	3490
12/21	@ San Diego State	L 49-51	572
12/28	Cent. Connecticut State\$	W 73-44	3485
12/29	Pacific\$	W 55-54	3534
1/2	@ Boise State	W 66-64	1083
1/7	@ Montana State*	W 81-72	1915
1/13	@ Idaho State*	W 56-48	249
1/15	@ Weber State*	L 60-65ot	424
1/20	Northern Arizona*	W 67-51	3517
1/21	Cal State Northridge*	W 60-46	3715
1/27	@ Portland State*	W 54-39	248
1/29	@ Eastern Washington*	W 63-42	914
2/3	@ Sacramento State*	W 73-62	167
2/6	Montana State*	W 66-41	5108
2/9	Weber State*	W 69-56	4727
2/11	Idaho State*	W 80-48	3833
2/17	@ Cal State Northridge*	L 49-65	222
2/19	@ Northern Arizona*	L 53-58	912
2/24	Sacramento State*	W 88-47	3647
3/2	Portland State*	W 62-47	4047
3/4	Eastern Washington*	W 72-62	4728
3/9	Weber State%	W 70-60	3245
3/11	Cal State Northridge%	W 66-53	3890
3/18	!!@ Georgia (1st)	L 46-74	4110

\$--Lady Griz Holiday Classic (Missoula)
*--Big Sky Conference game
%--Big Sky Conference Tournament (Missoula)
!!--NCAA Tournament (Athens, Ga.)

2000-01

Head Coach: Robin Selvig
Overall Record: 21-9, Big Sky: 11-5
Home: 13-2, Away: 6-7

Date	Opponent	Score	Attn.
11/18	San Diego State	W 68-58	3427
11/20	Boise State	W 73-70	3054
11/26	@ Western Kentucky	W 74-65	1300
11/30	@ Idaho	L 68-73	693
12/03	Portland	W 74-55	3181
12/07	@ Utah	L 49-67	506
12/19	Montana State-Billings	W 81-59	3105
12/20	Gonzaga	L 73-74	2987
12/29	Robert Morris\$	W 95-46	3166
12/30	Washington State\$	W 80-66	3544
1/4	@ Portland State*	W 73-59	341
1/6	@ Eastern Washington*	W 58-45	1301
1/12	Montana State*	W 69-61	4108
1/18	Idaho State*	L 62-67	3408
1/19	Weber State*	W 55-52	3241
1/25	@ Northern Arizona*	L 58-65	624
1/27	@ Cal State Northridge*	L 54-57	314
2/01	Portland State*	W 70-50	3225
2/03	Eastern Washington*	W 73-56	3591
2/8	Sacramento State*	W 93-51	3851
2/11	@ Montana State*	L 52-64	3653
2/15	@ Weber State*	W 72-61	520
2/16	@ Idaho State*	L 53-56	2714
2/23	Cal State Northridge*	W 74-55	3395
2/24	Northern Arizona*	W 73-47	4455
3/1	@ Sacramento State*	W 72-64 (OT)	181
3/8	vs. Eastern Washington%	W 76-55	574
3/9	vs. Montana State%	W 84-67	4554
3/10	at Idaho State%	L 59-68	5028

\$--Lady Griz Holiday Classic (Missoula)
*--Big Sky Conference game
%--Big Sky Conference Tournament (Pocatello, Idaho)



Lady Griz Summer Reunion

Over 30 former Lady Griz players gathered for a reunion this past August. Those in attendance included: **Front Row (l to r):** head coach Robin Selvig, Dawn Silliker, Lisa McLeod, Marti Leibenguth, Laurie Strube, Sharla Murali and Greta Koss. **Middle Row (l to r):** Linda Mendel, Trish Duce, Mary McElwain, Kristy Langton-Schlimgen, Ann Lake, Cheri Bratt, Doris Deden-Hasquet, Anita Novak, Annette Rocheleau and Lindi Ash. **Front Row (l to r):** Vicki Austin, Joy Anderson, Julie Epperly, Shannon Cate-Schweyen, Megan Harrington, Krista Redpath, Colleen McNally, Barb Kavanagh, Ruth Fugleberg, Margaret Williams, Cathy St. John, Jeanne McNulty, Natalie Streeter-Chamberlain, Lora Morast and Jodi Hinrichs.

ALL-TIME SERIES RECORDS

Opponent	Record	First Game
Alaska-Anchorage	5-1	1977-78
Arkansas	0-4	1982-83
Auburn	0-1	1990-91
Boise State	36-10	1976-77
Brigham Young	7-3	1982-82
Cal Poly	3-0	1994-95
Cal State Fullerton	4-0	1982-83
Cal State Northridge	7-2	1996-97
California	3-1	1982-83
Carroll	11-0	1974-75
Central Connecticut	1-0	1999-2000
Central Washington	0-2	1974-75
Chapman	1-0	1985-86
Cleveland State	1-0	1997-98
Colorado	2-1	1978-79
Colorado State	3-1	1979-80
Creighton	1-1	1986-87
DePaul	1-2	1986-87
Drake	1-1	1981-82
Duke	0-1	1994-95
Eastern Illinois	1-0	1988-89
Eastern Washington	43-10	1974-75
Flathead Valley	5-5	1974-75
Florida	0-2	1984-85
George Mason	1-0	1992-93
Georgia	0-1	1999-2000
Gonzaga	14-3	1980-81
Great Falls	7-0	1978-79
Hawaii	0-2	1989-90
Idaho	29-4	1976-77
Idaho State	40-1	1978-79
Illinois State	1-0	1994-95
Iowa	1-1	1980-81
Iowa State	2-0	1992-93
Kansas State	1-2	1983-84
Lamar	1-0	1987-88
LaSalle	1-0	1985-86
Lehigh	1-0	1996-97
Louisiana Tech	0-1	1991-92
Minnesota	1-0	1984-85
Montana State-Billings	11-1	1977-78
Montana State	51-10	1974-75
Montana Tech	1-0	1977-78
Nebraska	2-2	1986-87
Nevada	14-1	1983-84
Nevada-Las Vegas	1-0	1993-94
Niagara	1-0	1997-98
North Carolina-Greensboro	1-0	1997-98
North Carolina State	0-1	1995-96
North Dakota	1-1	1976-77
North Dakota State	1-0	1976-77
North Texas	1-0	1990-91
Northeast Louisiana	0-1	1982-83
Northern Arizona	26-3	1987-88
Northern Idaho	1-0	1974-75
Northern Montana	4-0	1978-79
Notre Dame	1-0	1986-87
Oklahoma	1-0	1994-95
Old Dominion	1-0	1993-94
Oregon	2-8	1977-78

Opponent	Record	First Game
Oregon College of Ed.	0-2	1977-78
Oregon State	1-9	1976-77
Pacific	3-1	1982-83
Penn State	0-1	1983-84
Pepperdine	1-0	1985-86
Portland	5-4	1988-89
Portland State	20-2	1976-77
Princeton	1-0	1997-98
Providence	2-1	1991-92
Puget Sound	1-0	1984-85
Purdue	0-1	1994-95
Rhode Island	1-0	1992-93
Rice	2-0	1995-96
Rocky Mountain	3-0	1974-75
Sacramento State	8-0	1996-97
Saint Mary's (Calif.)	4-1	1988-89
Sam Houston State	1-0	1995-96
San Diego State	1-1	1994-95
San Francisco	1-2	1980-81
San Jose State	0-1	1985-86
Santa Clara	1-0	1984-85
Seattle	3-2	1978-79
Seattle Pacific	0-1	1976-77
Simon Fraser	2-0	1994-95
Southern California	0-3	1983-84
Southern Utah	6-0	1989-90
Southwest Missouri	1-1	1992-93
Southwest Texas	2-0	1994-95
St. John's	1-0	1990-91
Stanford	2-2	1980-81
Stephen F. Austin	0-1	1986-87
Syracuse	1-0	1994-95
Tennessee	0-2	1993-94
Texas	0-1	1998-89
Texas Christian	1-0	1989-90
Texas Southern	1-0	1991-92
Texas Tech	0-1	1996-97
Texas-El Paso	1-0	1994-95
UC Irvine	2-0	1986-87
U.S. International	1-0	1987-88
Utah	10-5	1981-82
Utah State	3-2	1978-79
Vanderbilt	0-1	1994-95
Washington	8-10	1974-75
Washington State	16-8	1974-75
Wayland Baptist	0-1	1981-82
Weber State	41-5	1976-77
West Texas	0-1	1984-85
West Virginia	0-1	1984-85
Western Carolina	1-0	1992-93
Western Kentucky	1-1	1995-96
Western Michigan	1-0	1997-98
Western Montana	5-0	1974-75
Western Washington	1-2	1976-77
Wisconsin	1-0	1991-92
Wyoming	4-0	1983-84

Does not include the 1975-76 season

MISSOULA, MONTANA

Birthplace and hometown of author Norman McLean, who wrote *A River Runs Through It*, Missoula is also known as the "Garden City" for its dense trees and lush green landscape. Missoula is nestled in the heart of the northern Rockies in western Montana. A community of approximately 57,000 residents, Missoula lies in a mountain forest setting where five valleys converge. Missoula is Montana's most culturally diverse city. It is 140 miles from Glacier National Park and 270 miles from Yellowstone National Park.

The search for gold in the West and the completion of the Mullan Road, which opened up travel from Fort Benton, Mont., to Walla Walla, Wash., brought people to the valley in 1860. Missoula began as a settlement called Hell Gate when C.P. Higgins and Francis Worden began a trading post to accommodate the travelers. The settlement was later renamed Missoula, taken from a Salish Flathead Indian word, *Imisuletiku*, "At the stream or water of surprise." (*Missoula, the Way It Was*, Lenora Koelbe, 1972).

Early settlers constructed Fort Missoula in 1877 to combat the perceived threat by Native American tribes. Today the Fort Missoula Museum remains a testament to the West.

Missoula offers a variety of recreational opportunities. Three major rivers run through the area: the famous Blackfoot River to the northeast, the beautiful Bitterroot River to the south, and the Clark Fork of the Columbia River, which flows adjacent to The University of Montana campus. Rock Creek, known for its blue ribbon trout fishing, is just a 20-minute drive from Missoula.

Fly fishermen, rafters, kayakers, and canoers thrive on the waters of western Montana. Flathead Lake, the largest natural freshwater lake in the western United States, is just 70 miles north of Missoula. Seeley Lake, Georgetown Lake, Placid Lake and Salmon Lake are less than a few hours away.

Hiking, biking, camping, rock climbing, and hang gliding are a few activities enjoyed in western Montana. Mount Sentinel, Mount Jumbo, Lolo Peak, and Blue Mountain offer beautiful vistas. Blue Mountain Recreation Area, Pattee Canyon Recreation Area, and the Rattlesnake National Wilderness Area are nearby. The Bitterroot-Selway Wilderness Area, Bob Marshall Wilderness Area, the Mission Mountains, and the Seeley-Swan Range are a short drive from Missoula.

Missoula abounds with skiing opportunities. Snowbowl Ski Area is a 20-minute drive from downtown Missoula and features a continuous vertical drop of 2,600 feet, one of the steepest in the country. Marshall Ski Area, a short 10-minute drive from downtown, features night skiing and offers a good student program. Big Mountain, Discovery, Lookout, Lost Trail, and Silver Mountain provide a variety of options for skiers all within close proximity to western Montana. Groomed cross-country trails can be

found at nearly every wilderness area and are especially popular at Lolo Pass, about 40 miles southwest of Missoula.

Other area attractions include "A Carousel for Missoula" (one of the first fully hand-carved carousels to be built in America since the Great Depression), Garnet Ghost Town, the National Bison Range, the Ninemile Remount Depot and Ranger Station, the Rocky Mountain Elk Foundation Wildlife Visitor Center, and the Smokejumper Visitor Center.

Missoula Parks and Recreation and the YMCA provide a variety of recreational opportunities in basketball, soccer, softball, tennis, volleyball, and ice skating. Little League baseball is popular for both boys and girls, and Missoula teams have consistently advanced to regional competition.

Missoula also serves as a center for education, medicine, retail, and the arts. The University of Montana provides educational opportunities for more than 12,000 college students, and Missoula's five high schools are among the state's best in both academics and athletics. Community Medical Center and St. Patrick Hospital, along with many clinics, make Missoula one of the state's premier health care communities.

The Missoula community supports the arts in all its forms: theater productions, dance, art, and music. The Missoula Children's Theater, founded in 1970, has recently moved into a newly renovated building near campus

and produces plays and musicals by national and local playwrights for both adults and children. The theater also has an International Tour Project, bringing theatrical productions to audiences outside the Missoula area. The Garden City Ballet and Missoula Symphony, which is in its 50th season, bring performances and concerts to the community year round. The Missoula Museum of Arts, located in the old Carnegie Library in downtown Missoula, sponsors changing exhibits and also has a permanent collection which focuses on Western contemporary art.

One of the most desirable places to live in the United States, western Montana has become an attractive residence for those looking for pristine beauty and serenity. Even some of America's famous people, such as Liz Claiborne, Tom Cruise, Emilio Estevez, Phil Jackson, and Charlie Sheen, have made western Montana their home.

American Heritage Magazine selected Missoula as the 1999 Great American Place, and *Sunset Magazine* selected Missoula as the "Best Community" in the West in 1999.

Missoula is easily accessible by either Interstate 90 from the east and west or by Highway 93 to the north and south. Missoula International Airport has a number of flights daily in and out of Missoula by the major airlines Delta, Northwest, United, and Horizon. Big Sky Airlines also lands in Missoula several times a day. It serves throughout Montana, Spokane, Wash., North Dakota and Denver.



"A river runs through it," Rock Creek near Missoula.

THE UNIVERSITY OF MONTANA



University (Main) Hall

The University of Montana was the state's first college. Chartered on February 17, 1893, the school opened its doors to its first 50 students in what is now called University Hall. More than 100 years later, The University of Montana-Missoula is the center of liberal arts education and research in the state.

The school has gone through numerous changes over the years. In 1913 the school was renamed the State University of Montana, and in 1935, it was renamed Montana State University. It wasn't until 1965 that the institution recaptured its original name, The University of Montana. In 1988 Western Montana College in Dillon became part of UM, and in 1994, the Montana Board of Regents approved a restructuring plan to create two universities within the Montana University System. The University of Montana also includes The University of Montana Western, Montana Tech in Butte, Helena College of Technology in Helena, and The University of Montana College of Technology in Missoula.

The University of Montana provides a high-quality, well-rounded education to students and a wide range of services to Montanans. UM is a major source of research, continuing education, economic development, civic engagement, fine arts and entertainment, and serves as a driving force in strengthening Montana's ties with countries throughout the world.

UM's Missoula campus comprises the College of Arts and Sciences, the Graduate School, the Davidson Honors College, the College of Technology, and seven professional schools: business administration, education, fine arts, forestry, journalism, law, and pharmacy and allied health sciences. The University of Montana also has an excellent physical therapy department and offers two-year programs in business, trades and industry, and technical and health occupations.

UM continues to grow with 12,413 students. The student body is 52 percent female and 48 percent male. Last year Montana enrolled 215 foreign students from 60 countries.

Located at the base of Mount Sentinel and on the bank of the Clark Fork River, the 200-acre campus is one of the most beautiful in the nation.

Campus life offers a variety of choices for the UM student. Dormitory living provides nine halls with various options on campus. Elrod Hall is the male dorm; Turner Hall is the female dorm; and Aber, Craig, Duniway, Jesse, Miller, and Knowles halls are co-ed.

Washington-Grizzly Stadium on Campus

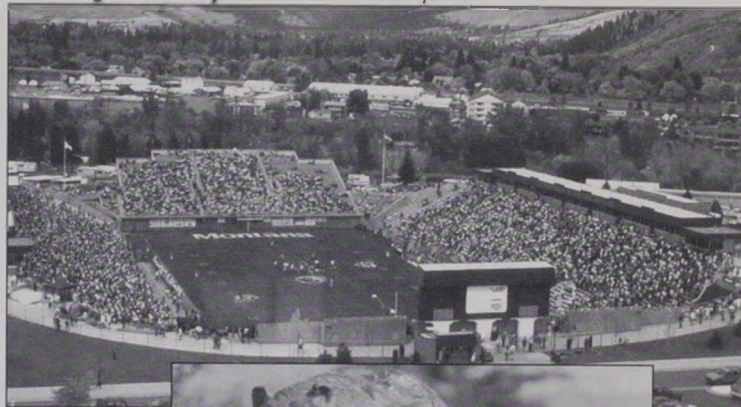

Griz bear statue on the Oval

Pantzer Hall, which provides four-person suites, was completed in 1995. Family housing can be found just three blocks south of the main campus in University Villages and Toole Village. Students interested in the Greek life have four sororities and seven fraternities from which to choose.

The University of Montana has a nine-hole golf course, located just south of the main campus. The Grizzly Pool is a seven-lane, 25-yard indoor swimming pool which features numerous classes and programs and has been recently upgraded. The Student Recreation Center, adjacent to the Adams Center, has undergone a major renovation. Finished in Fall 2001, it provides students with three levels of state-of-the-art exercise equipment, racquetball, handball and basketball courts, and a two-story glass enclosed climbing wall, "the wall with a view."

The Outdoor Program provides opportunities for the campus community to participate in recreational activities such as rafting, kayaking, climbing, hiking, backpacking and skiing.

UM owns and operates Lubrecht Experimental Forest, a 28,000-acre teaching and research forest. Located approximately 30 miles northeast of Missoula, Lubrecht Forest provides the opportunity for students to learn tree thinning and harvesting techniques in addition to forest and ecological projects.

The Flathead Lake Biological Station, located at Yellow Bay on the east side of the lake, is a year-round research facility and academic center for the ecological sciences. The freshwater research laboratory encompasses 80 acres.

UM also has had 47 international Fulbright Scholars, eight Truman Scholars, five Goldwater Scholars and 28 Rhodes Scholars.

The University was listed among the top 25 universities and colleges in the nation for Peace Corps recruiting, was named one of the nation's best paddling colleges in Paddler magazine and is profiled in *America's 100 Best College Buys* and *Barron's Best Buys in College Education*.

GRIZZLY ATHLETICS

The University of Montana offers 14 intercollegiate athletic programs for student-athletes in football, men's and women's basketball, women's volleyball, soccer and golf, men's and women's cross country, tennis, and both indoor and outdoor track and field.

Montana is a charter (1963) member of the Big Sky Conference, which consists of eight teams: Cal State-Sacramento, Eastern Washington, Idaho State, Montana, Montana State, Northern Arizona, Portland State and Weber State.

The Montana Grizzlies have always been a force to reckon with, particularly in the revenue sports. The Grizzly football team has had unprecedented success in the 1990s, winning the 1995 NCAA Division I-AA National Football Championship title and advancing to the title game again in 1996. UM began the new millennium by advancing to the national championship in 2000 and set a conference record by making its eighth straight appearance in the playoffs.

The Grizzly basketball team has posted 22 winning seasons in the past 24 years. Forwards Jared Buckmaster and Dan Trammel were both honorable mention all-conference selections following the 2000-2001 season.

Montana has advanced to the NCAA tournament four times in school history and three times in the 1990s. The Griz own four Big Sky trophies, including back-to-back titles in 1991 and 1992.

The Lady Griz basketball team recorded its 20th 20-win season in the past 21 years, going 21-9 and advancing to the final game of the Big Sky tournament. The Lady Griz have won 14 Big Sky titles and advanced to the NCAA tournament 14 times.

Lady Griz head coach Robin Selvig (UM, 1974), who played hoops for the Griz, has a 23-year record of 536-148. In 1999-2000 he became the seventh coach in NCAA Division I women's basketball to win 500 games at one school.

Senior forwards Lauren Cooper and Linda Cummings were named to the all-conference first team, and Linda Cummings was named to the Verizon Academic All-District Second Team. Lauren Cooper made her 200th 3-pointer in the final game of the season, breaking the conference's 3-point field record.

The Lady Griz basketball team was ranked 27th in the nation in attendance last season with an average of 3,449 fans and has been among the top 20 for 16 of the past 17 years.

In 2000, the Grizzly volleyball team went 16-14 under first-year head coach Nikki Best and advanced to the Big Sky Conference Championships once again. Although the team lost its first-round match in five games, Lindsay Kaiser was selected to the all-tournament team. Montana has made it to the conference tourney 11 times in the 13-year history of the tournament, and the Griz qualified for the Mountain West Conference's post-season tourney all six years of its existence prior to joining the Big Sky.

The women's soccer team has gone 93-40-4 since Betsy Duerksen began UM's inaugural program as the head coach seven seasons ago. Duerksen guided the Grizzlies to a 16-5-1 record in 2000 and a Big Sky title once again. For the second consecutive year, Montana advanced to the NCAA Championships, advancing to the second round of the tournament and losing to second-seed Washington in Seattle. Five players made it to the first and second

all-conference teams, while senior Jodi Campbell was named the offensive MVP, and freshman Amy Wronski was named the Top Newcomer.

Coach Kris Nord led the men's and women's tennis teams to the Big Sky Championships, where they faced tough competition from the Big Sky Conference. Junior Sarah Blain had an outstanding year, going 12-4 on the season and leading the Lady Griz as they won their last seven dual matches of the season.

The Lady Griz golf coach, Joanne Steele, has consistently put together competitive teams for the past five years. This past year the Lady Griz won the Montana State Invitational and placed second in the Boise State Tournament.

The Grizzly cross country women and men's teams finished the conference second and third, respectively. Sabrina Monro and Brad Treat were both named to the women's and men's all-conference teams. Monro earned All-America honors as she finished second at the NCAA Division I championships.

The Montana track and field teams had a solid 2001 season, with coach Tom Raunig and his assistants sending 34 athletes to the Big Sky Championships. The Griz had three NCAA qualifiers for the indoor season: Sabrina Monro, 3,000 meters; Heather Anderson, 5,000 meters; and Suzanne Krings, pole vault. Both Krings and Monro earned All-America honors. Adam Bork earned All-America honors at the outdoor championships by placing in the decathlon. He became UM's second All-America decathlete in three years.

Athletic facilities at The University of Montana have improved dramatically over the last few years. The most recent addition is a \$14.3 million renovation to the field house, which created the new Adams Center. The Adams

Center features two new auxiliary gyms, a major facelift for Dahlberg Arena, a new weight center, an athletic treatment center, locker rooms, and an academic center for student-athletes.

Washington-Grizzly Stadium was completed in 1986. In 1995, end zone seating was added to accommodate a total of 18,845 fans. In 2001, the natural grass playing surface was replaced with SprinTurf, a state-of-the-art artificial turf.

Dornblaser Stadium, located on the UM south campus, is going through a complete refurbishing and will soon be one of the nicest outdoor track facilities in the Big Sky Conference.

UM's South Campus Soccer Stadium was completed in 1996 and features a fully fenced venue, scoreboard, remodeled locker rooms, and seating for 1,000.

The University also has its own golf course, several soccer fields, and a newly remodeled swimming pool. A renovated four-floor campus recreation and fitness facility, adjacent to the Adams Center, opened in Fall 2001. It features racquetball and basketball courts, aerobic/cardio-vascular workout rooms, expanded weight room, locker rooms, a climbing wall, juice bar and day care.

Grizzly athletes receive outstanding support services in the areas of academics, athletic treatment, equipment, financial aid, and sports information.

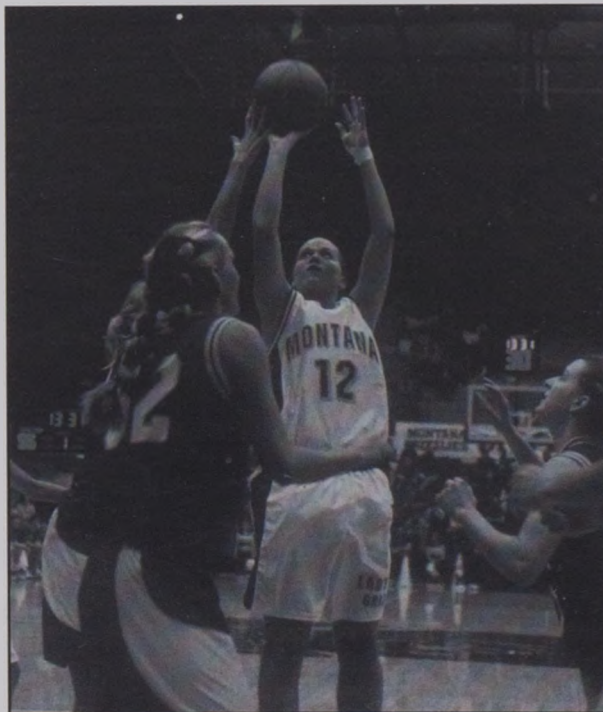

Senior guard Cheryl Keller is the top returning scorer for the Lady Griz after averaging 9.6 points per game last year.

GRIZZLY ACADEMICS

The University of Montana has had 28 Rhodes Scholars. UM ranks 15th among American colleges and universities in the number of Rhodes Scholars it has produced, fifth among public universities.

School of Education graduates compete very successfully for jobs. A high percentage of those with bachelor's degrees and graduate degrees find teaching, administrative and other education-related positions in Montana and many other states.

The Department of Social Work is fully accredited by the Council on Social Work Education, making UM the only Montana public school that prepares its graduates for advanced standing in graduate schools of social work.

The Department of Drama/Dance has a professional theater group—the Montana Repertory Theatre based on campus. The Rep, which tours throughout the nation, is the only touring professional actors equity company between Minneapolis and Seattle.

KUFM, a non-commercial public radio station operated by the UM Broadcast Media Center, reaches an estimated 400,000 Montanans in central and western Montana. KUFM-TV is a non-commercial public television station also operated by the Broadcast Media Dept. It is the western partner in the Montana Public Television network that serves more than 106,000 Montana households.

Eight UM students have received Truman Scholarships. The national scholarship is given annually to students committed to a

government career who have superior academic ability and leadership potential.

The Department of Anthropology has the largest collection of artifacts and records of prehistory in the region.

UM's Museum of Fine Arts has the largest art collection in the state.

The School of Business is the only business school in Montana to be accredited by the American Assembly of Collegiate Schools of Business at the graduate level. Year in and year out, a high percentage of the school's accounting graduates pass the Certified Public Accountant Exam on their first try.

The Department of Geology has a strong nationally known program in traditional geology and environmental geoscience.

The Department of Geography has one of the Northwest's best cartography laboratories, where students learn to make maps and interpret aerial photography.

The Flathead Lake Biological Station, located about 80 miles north of Missoula, is the oldest biological station west of the Mississippi. The UM research station is one of the finest facilities in the country for ecological studies and freshwater research.

The Department of Health and Human Performance is one of a handful in the country that prepares students to be athletic trainers.

The School of Journalism has had seven Pulitzer Prize winners. UM journalism student Bruce Ely was named College Photographer of the Year in the 1998 national competition for the Hearst Journalism Awards Program.

UM's graduate creative writing program, started in 1919 by H.G. Merriam, is the second oldest program of its kind in the country and is consistently ranked among the top 10 programs nationwide. Well-known Montana writer and poet James Welch is a graduate of the program.

Three members of the Lady Griz were selected to the Big Sky Conference All-Academic Team for the 2000-01 season. It was the fourth time Cummings has earned a spot on the team, while Keller and Schildt became three-time honorees.

Cummings is the 11th Montana women's basketball player to be named to the academic all-conference squad four times. She also became the eighth Lady Griz player to earn UM's Big Sky Conference Scholar-Athlete Award.

Lady Griz Four-Time Academic All-Big Sky Conference Selections

Shannon Cate (1989-90-91-92)
Trish Olson (1990-91-93-94)
Carla Beattie (1992-93-94-96)
Sherri Brooks (1993-94-95-96)
Greta Koss (1994-95-96-97)
Catie McElmurry-Walker (1995-96-97-98)
Skyla Sisco (1995-96-97-98)
Allison Turner Gardner (1995-96-97-99)
Megan Harrington (1997-98-99-2000)
Meggan Thompson (1997-98-99-2000)
Linda Cummings (1997-98-99-2001)

Six UM women's basketball players have earned the NCAA Woman of the Year Award for the state of Montana. Megan Harrington was the last recipient, earning the honor in 2000.

Shannon Cate is not only the program's all-time leading scorer, but also one of the top academic performers. A four-time academic all-conference pick, she also was the Big Sky Scholar-Athlete in 1992.

Last season, football players Matt Thuesen and Vince Huntsberger were nominated to the Verizon Academic All-American first team and the All-District first team. Soccer player Shannon Forslund was voted to the All-West Regional NSCAA second team. Basketball players Linda Cummings (second team) and Jared Buckmaster (first team) were both nominated to the Verizon Academic All-District team. Track and field standout Katie Kneeshaw was named to the Verizon Academic All-District Fall/Winter At-Large Team.

The Big Sky Conference has had 46 NCAA Postgraduate Scholarship selections since 1965, and of those players, 12 have been Grizzlies. Last season football player Matt Thuesen received an NCAA postgraduate scholarship, and Montana has had 10 athletes so honored in the last 10 years. During the 2000-01 season, 61 UM athletes from all sports earned Big Sky All-Academic honors.

Another significant sign of UM's commitment to academics came in 1993 when former faculty athletic representative Dr. Robert O. Lindsay developed a program at UM to honor student athletes who excel in the classroom. Since then, UM has recognized student athletes who earn a 3.0 grade point average or higher. Last year 137 (out of approximately 250) UM athletes were invited to the banquet.



Senior Simarron Schildt was named to the academic all-conference team for the third time in her career during the 2000-01 season.

ATHLETIC SUPPORT PROGRAMS

Athletic Performance Center

As part of the recent renovation to the Adams Center, a 7,000-square foot Athletic Performance Center was created. The current facility is twice as large as the previous weight room that had been used in the Adams Center over the years.

The new center, which is home to the Griz student-athletes, is geared to enhance the overall athletic performance of the teams.

The Athletic Performance Center staff designs, implements and evaluates strength and conditioning programs for all Grizzly athletes.

Chris Wieseman, director of the Athletic Performance Center, oversees the women's basketball team's training efforts.

Sport-specific weight training, coupled with movement-specific conditioning results in a greater overall training effect that transfers to the court during the season.

Lifting is also a focus during the season. The student-athletes focus on several core lifts to maintain their strength levels during the long and grueling season.



Jill Henkel works on her upper body strength on a Pec-Deck machine. The Lady Griz's work in the Athletic Performance Center has translated into increased performances on the court.

The women's basketball team also takes part in an extensive off-season program during the summer. The 10-week program focuses on increasing overall, full-body strength to form the foundation in which the sport-specific exercises and drills are built upon during the preseason

conditioning program.

Wieseman said the goal of the Athletic Performance Center is to be as sport specific as possible. He added the student-athletes train with the latest techniques to stay ahead.

"Our goal is to make them better basketball players," said Wieseman.

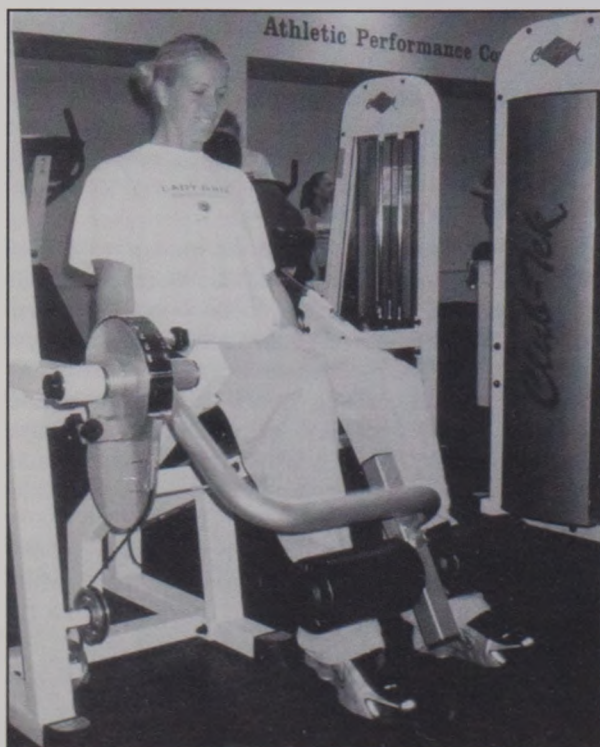

Laura Valley works on a leg extension machine. The Lady Griz take part in an extensive, year-round strength-training program.



Chris Wieseman
*Director of
Athletic
Performance*

Chris Wieseman enters his third season at The University of Montana as the director of the Athletic Performance Center. He holds an undergraduate degree in community health education from the University of Nebraska.

He spent three years at Nebraska as an assistant strength coach, developing and implementing various strength and conditioning programs with the Cornhuskers' athletic teams.

A native of Stromsburg, Neb., Wieseman's wife's name is Tara.

ATHLETIC SUPPORT PROGRAMS

Naseby Rhinehart Athletic Training Center

Completed in the fall of 1999, the newly-remodeled Rhinehart Athletic Training Center boasts 7,200 square feet of space and includes an enlarged rehabilitation area. Also included are athletic trainers' offices, six hydrotherapy units and a consulting office where nutritionists and doctors can meet with athletes. There are also classrooms for the athletic training curriculum.

Jennifer Mason, an assistant certified athletic trainer, serves as the primary contact for the Lady Griz. She is in her fourth year at Montana.

The RATC provides numerous ways to treat injuries: electrical stimulation units, whirlpools, free weights and balance boards. The primary goal of the athletic training staff is to provide quality care for stu-



The Rhinehart Athletic Training Center has expanded as part of the Adams Center renovation.

dent-athletes while helping them safely return to competition.

When a student-athlete is injured, an athletic trainer evaluates the severity of the in-

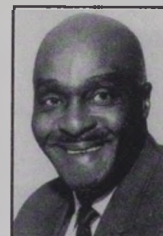

Naseby "Doc" Rhinehart came to Missoula in 1931 from Milwaukee, Wis., to play football and basketball. He also competed in track and field where he had bests of 23 feet in the long jump and 140 feet in the discus.

After graduating in 1935 from the University of Montana, Rhinehart was asked if he was interested in becoming the UM head certified athletic trainer. He did and stayed at the University for 47 years, retiring in 1982. He was one of the first people in the nation to develop an athletic training curriculum (1971) at a university.

jury and renders whatever care is needed. Depending on the extent of the injury, the student-athlete visits the center daily, at least two to three times, for treatment and rehabilitation exercises. The athletic training staff works together with the Athletic Performance staff to monitor the student-athlete's strengthening exercises. Once student-athletes have regained strength and function, they are allowed to return to the playing field or court.

Although athletic trainers provide injury care, they also promote injury prevention. Preventative maintenance occurs in the form of injury-screening processes, flexibility, taping and strengthening exercises.

Montana has a well-established athletic training curriculum which allows instructors to work directly with the student-athletes.



Jennifer Mason

Asst. Certified Athletic Trainer

As an assistant certified athletic trainer, Jennifer Mason's responsibilities include primary athletic training duties for volleyball and women's basketball in addition to teaching various athletic training courses.

Mason spent a year as an assistant athletic trainer at Vanderbilt from 1997-98. She received a B.S. in kinesiology and biology from Colorado in 1995 and earned a master's degree in physical education and kinesiology from Cal State-Hayward in 1997. While working on her M.S. degree, she served as a graduate assistant athletic trainer at Cal-Berkeley from 1995-97. She also served as a student athletic trainer at Colorado from 1992-95.

A native of Genoa, Nevada, Mason was a middle hitter for the Colorado women's volleyball team in 1990 and 1991. She received a NACDA Sears Directors' Cup Postgraduate Scholarship in 1995. She has been certified by the National Athletic Trainers' Association (NATA) since 1995.

Jacobson Academic Center

The latest addition to academic services for student athletes is the Jacobson Academic Center. Thanks to the generous contributions of Curt and Lanni Jacobson, student-athletes now have a computer lab/study room to use during the day.

The Jacobson Academic Center has six computers and a laser printer. In addition, there are five additional spaces for individual studying. A small conference room is available for group studying.

The Jacobson Academic Center is a key component in the success of Grizzly student-athletes in the classroom. In addition to student-athletes independently using the Jacobson Academic Center, Athletic Academic Services uses the facility for several of its programs.

Under the guidance of coordinator Jean Cornwall, Athletic Academic Services offers tutoring and advising at the center.

The Jacobson Academic Center is located on the Adam Center's ground floor, down the hall from the weight room.

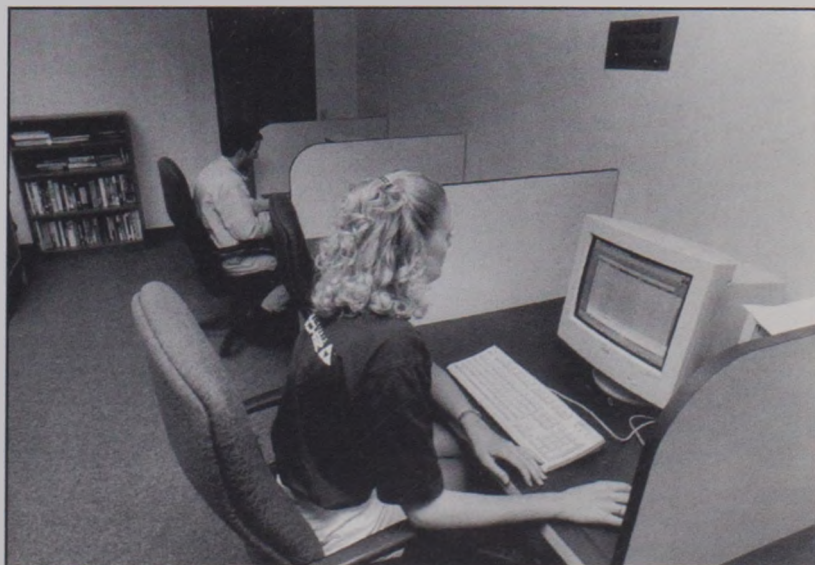

DAHLBERG ARENA - HOME OF THE LADY GRIZ

The Lady Griz have found tremendous success in the confines of Dahlberg Arena, which was named after the great George "Jiggs" Dahlberg, who was an athlete, a coach and an athletic director at The University of Montana.

Dahlberg earned six varsity letters at UM in football and basketball in the early 1920s. He was the Grizzly basketball coach for 22 years (1937-54) and then became athletic director (1954-70). Dahlberg passed away in September of 1993, just two weeks after he was inducted into the Grizzly Sports Hall of Fame. He will be remembered for his success at Montana and the Lady Griz basketball team continue to carry on that tradition.

Over the last 20 years, the Lady Griz have posted a 298-24 record in Dahlberg Arena for a .9255 winning percentage.

Montana has had 20 crowds with more than 6,000 fans in attendance and ranks among the national leaders in attendance. The Lady Griz program aver-



The Lady Griz have enjoyed a definite home-court advantage playing in Dahlberg Arena. The team has won over 93 percent of their home games in the friendly confines.

aged 3,449 fans per home game last season, ranking 27th nationally.

Montana has ranked in the nation's

top 18 in 14 of the past 15 seasons the Lady Griz have played at Dahlberg Arena.

The Lady Griz at Dahlberg Arena

Season	Record	Pct.
1978-79	7-3	.700
1979-80	13-2	.867
1980-81	14-4	.778
1981-82	12-1	.923
1982-83	16-0	1.000
1983-84	16-0	1.000
1984-85	11-1	.917
1985-86	15-0	1.000
1986-87	16-1	.941
1987-88	17-1	.944
1988-89	16-0	1.000
1989-90	14-2	.875
1990-91	16-1	.941
1991-92	10-1	.909
1992-93	14-0	1.000
1993-94	17-0	1.000
1994-95	16-2	.889
1995-96	16-0	1.000
1996-97	14-2	.875
1997-98	13-1	.929
1998-99	0-0	
1999-2000	15-2	.882
2000-01	13-2	.867
Total	311-26	.923

Note: Montana played its 1998-99 home games at Sentinel High School.

Top 20 Single-Game Attendance Figures

Attend.	Opponent	Date
1. 9,251	Montana State	2-6-88
2. 8,709	Stanford	3-29-88
3. 8,575	Iowa	3-13-91
4. 8,407	Hawaii	3-14-90
5. 8,371	Tennessee	12-19-94
6. 8,276	Boise State	2-25-95
7. 7,992	UNLV	3-16-94
8. 7,938	Boise State	2-25-94
9. 7,022	Montana State	2-6-94
10. 6,580	Idaho	2-3-95
11. 6,569	Montana State	3-9-91
12. 6,500	Montana State	2-28-87
13. 6,402	Montana State	2-28-97
14. 6,327	Boise State	3-12-94
15. 6,211	Weber State	1-13-95
16. 6,184	E. Washington	2-4-95
17. 6,128	Old Dominion	12-30-93
18. 6,123	Northern Arizona	2-10-90
19. 6,112	Eastern Washington	1-10-86
20. 6,074	CSU-Fullerton	3-15-89

Home Attendance National Rankings

Season	Games	Attn.	Ave.	National Ranking
1980-81*	16	11,061	691	na
1981-82	13	12,191	938	na
1982-83	16	18,885	1,180	na
1983-84	16	21,970	1,373	\$
1984-85	12	19,151	1,596	15th
1985-86	15	26,383	1,759	12th
1986-87	17	29,397	1,729	15th
1987-88	18	56,134	3,119	6th
1988-89	16	44,604	2,788	6th
1989-90	16	42,695	2,668	9th
1990-91	17	54,728	3,219	7th
1991-92	11	41,803	3,800	7th
1992-93	14	46,229	3,302	13th
1993-94	17	87,089	5,123	10th
1994-95	18	94,231	5,235	10th
1995-96	16	74,440	4,653	14th
1996-97	16	69,359	4,335	15th
1997-98	14	61,623	4,402	16th
1998-99^	15	32,554	2,170	43rd
1999-2000	17	65,659	3,862	18th
2000-01	15	51,738	3,449	27th

* — Partial or no attendance figures kept

\$ — NCAA rankings began in 1984-85

^ — Home games played at Sentinel High School



Fall colors in front of Main Hall

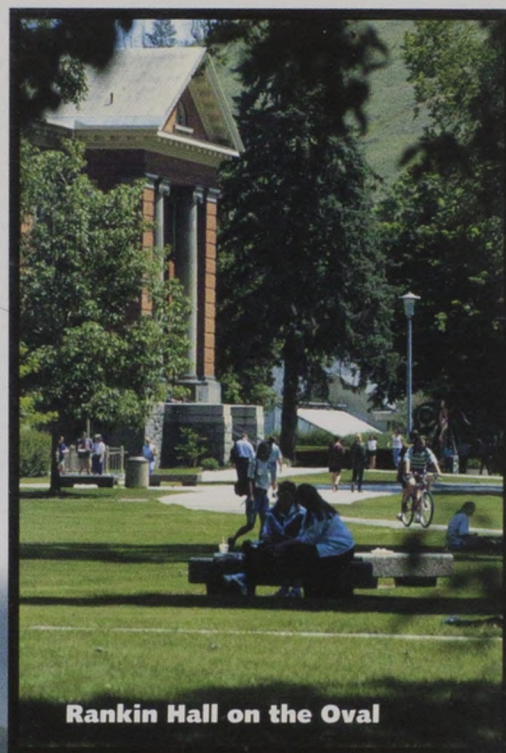

Rankin Hall on the Oval

Missoula valley looking east

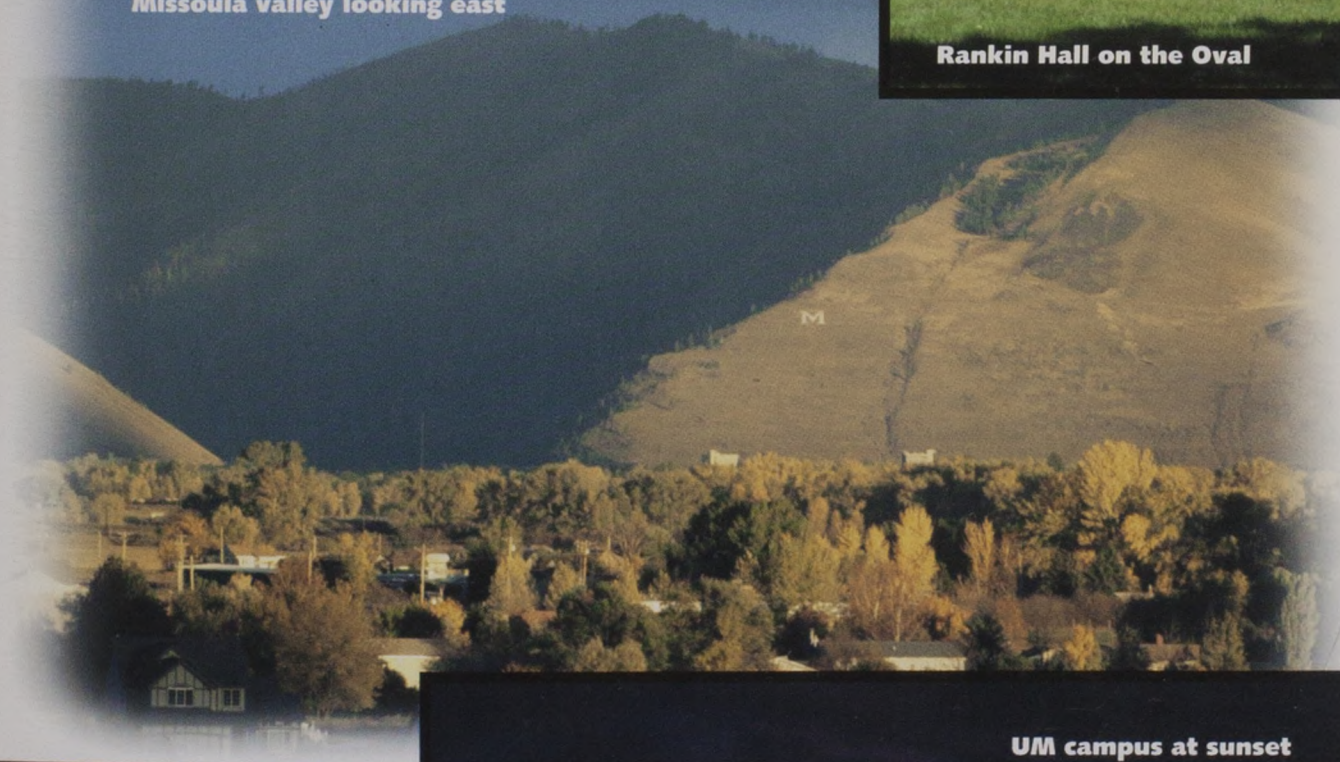

UM campus at sunset

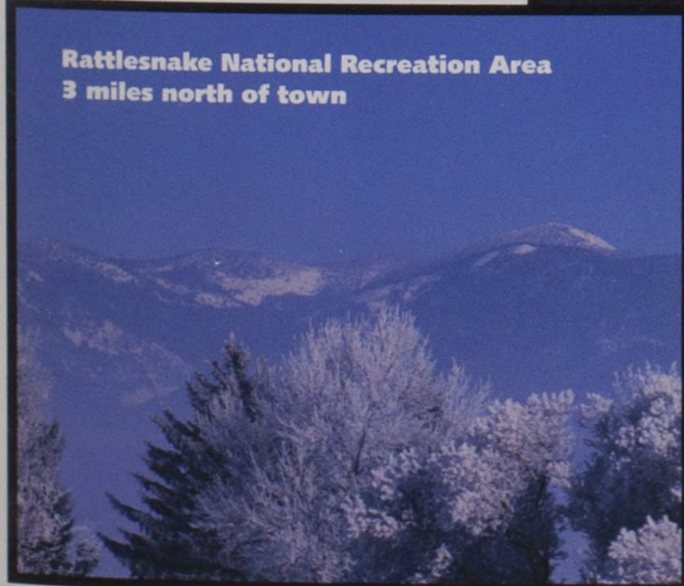

**Rattlesnake National Recreation Area
3 miles north of town**



A glimpse of Missoula

Attendance

The Lady Griz are consistently ranked among the national leaders in women's basketball attendance. In 2000-01 Montana was ranked 27th in the nation, averaging 3,449 fans per game. From 1985 until 2000, the Lady Griz were ranked among the top 18 schools in the nation in 15 out of 16 seasons. In 1988 and 1989, Montana was sixth in the nation in average attendance. During the 1994-95 season, the Lady Griz averaged a school-record 5,235 fans per game.

20-Win Seasons

Montana has won at least 20 games in 20 out of the past 21 seasons, dating back to the 1980-81 season.

Head Coach Robin Selvig

A native of Montana, head coach Robin Selvig has had tremendous success. He has gone 536-148 in 23 seasons. His winning percentage of .784 ranks him fourth in the nation in terms of winning percentage among Division I active head coaches. His 536 wins rank him 14th among active coaches in terms of wins.

Big Sky Domination

The Lady Griz have won 15 of the league's 19 Mountain West/Big Sky Conference championship trophies since the league was formed in 1982. Montana has gone undefeated in league play six times since the 1986-87 season. The Lady Griz are 248-31 (.889) all-time vs. conference foes during the regular season and 36-5 (.878) in conference tournaments.

Postseason

Montana has advanced to postseason play every year under Robin Selvig. Selvig's teams have advanced to the NCAA Championships 14 times. The Lady Griz have also won or shared 15 Mountain West/Big Sky Conference regular season titles and 14 conference tournament crowns.

Rankings

The Lady Griz have been ranked among the nation's top 25 teams numerous times. In 1997-98, Montana received votes throughout the season. During the 1993-94 season, the Lady Griz stayed in the poll for 12 consecutive weeks. The team's highest ranking was No. 13 during the 1987-88 season.



Dahlberg Arena has been the site of 14 Mountain West and Big Sky Conference women's basketball tournaments, three Big Sky men's basketball tournaments, two NCAA West Regional Women's Basketball Championships and seven NCAA First Round games.

The Lady Griz are 314-26 (.924) all-time in Dahlberg Arena and an incredible 132-3 (.978) against conference opponents in Dahlberg Arena. Montana has averaged over 4,100 fans per game since the 1990-91 season.

Year	Record	Postseason Tournament
1978-79	13-13	NWBL Championship
1979-80	19-10	NWBL Championship
1980-81	22-8	NWBL Championship
1981-82	22-5	AIAW Championship
1982-83	26-4	NCAA Championship (First Round)
1983-84	26-4	NCAA Championship (Sweet 16)
1984-85	22-10	National Invitational Tournament
1985-86	27-4	NCAA Championship (Second Round)
1986-87	26-5	National Invitational Tournament
1987-88	28-2	NCAA Championship (Second Round)
1988-89	27-4	NCAA Championship (Second Round)
1989-90	27-3	NCAA Championship (First Round)
1990-91	26-4	NCAA Championship (First Round)
1991-92	23-7	NCAA Championship (Second Round)
1992-93	23-5	Big Sky Conference Finals
1993-94	25-5	NCAA Championship (Second Round)
1994-95	26-7	NCAA Championship (Second Round)
1995-96	24-5	NCAA Championship (First Round)
1996-97	25-4	NCAA Championship (First Round)
1997-98	24-6	NCAA Championship (First Round)
1998-99	12-16	Big Sky Conference Finals
1999-2000	22-8	NCAA Championship (First Round)
2000-01	21-9	Big Sky Conference Finals