

University of Montana

ScholarWorks at University of Montana

Lady Griz Basketball Media Guides, 1978-2009

Intercollegiate Athletics

9-1-2006

Lady Griz Basketball Media Guide, 2006-2007

University of Montana–Missoula. Athletics Department

Follow this and additional works at: https://scholarworks.umt.edu/ladygrizbasketball_mediaguides

Let us know how access to this document benefits you.

Recommended Citation

University of Montana–Missoula. Athletics Department, "Lady Griz Basketball Media Guide, 2006-2007" (2006). *Lady Griz Basketball Media Guides, 1978-2009*. 30.

https://scholarworks.umt.edu/ladygrizbasketball_mediaguides/30

This Guide is brought to you for free and open access by the Intercollegiate Athletics at ScholarWorks at University of Montana. It has been accepted for inclusion in Lady Griz Basketball Media Guides, 1978-2009 by an authorized administrator of ScholarWorks at University of Montana. For more information, please contact scholarworks@mso.umt.edu.



2006-07 LADY GRIZ BASKETBALL



ROLLING
IN
THE
ROCKIES

The University of
Montana

Media Guide

Dana Conway

Johanna Closson

Britney Lohman

Mandy Morales

Laura Cote

Head Coach
Robin Selvig

2006-07 Lady Griz Basketball

Sara Gale

Tamara Guardipee

Sonya Rogers

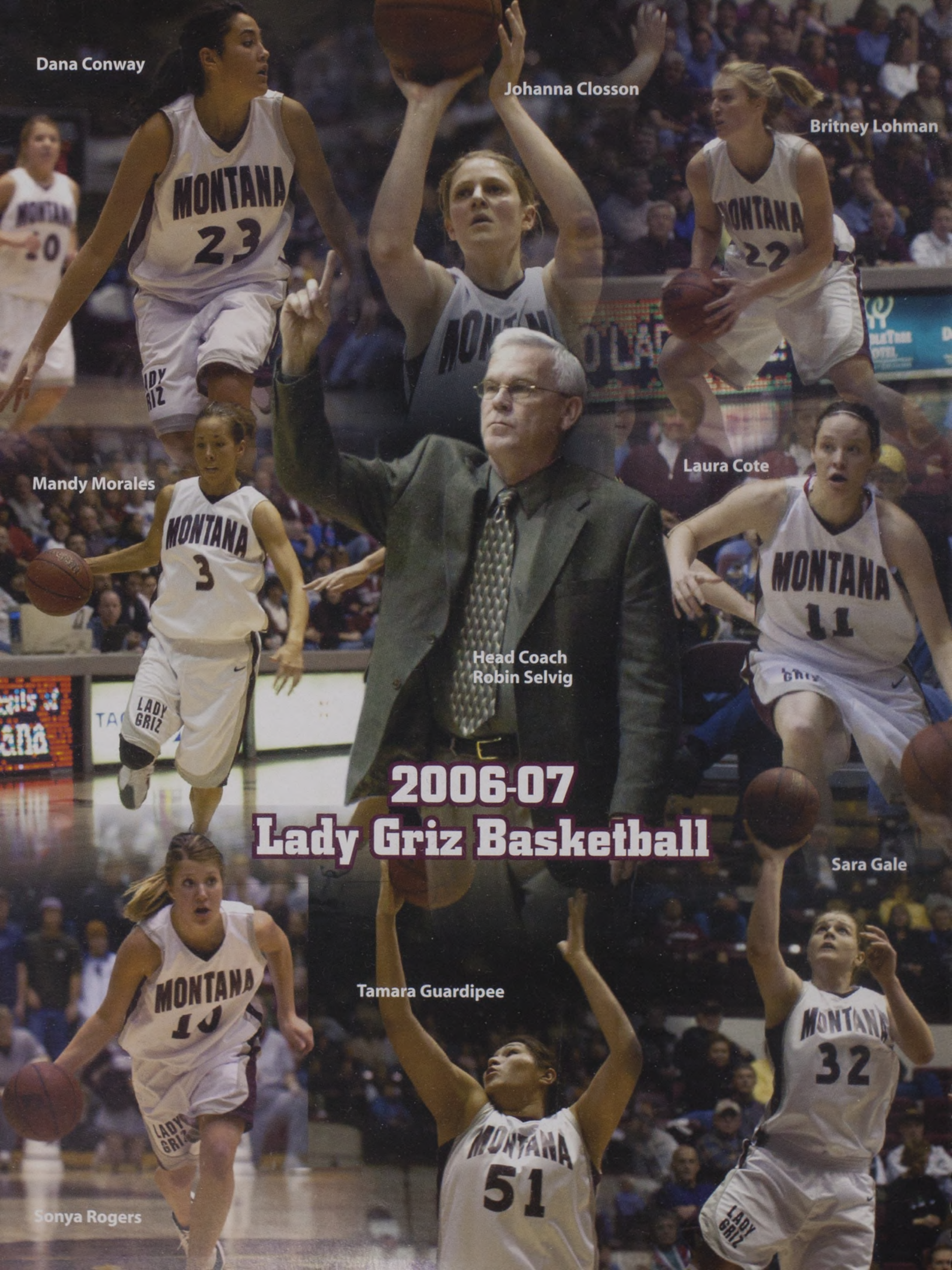

TABLE OF CONTENTS/QUICK FACTS

OPENING SHOTS

Table of Contents/Quick Facts	1
Media Information	2
Rosters	4
Schedules	5
Season Outlook	6-10



LADY GRIZ PROFILES

Sara Gale	12-13
Johanna Closson	14-15
Dana Conway	16-17
Laura Cote	18-19
Tamara Guardipee	20-21
Britney Lohman	22-23
Mandy Morales	24-25
Sonya Rogers	26-27
Jackie DeShazer	28
Betsy Snead	29
Lauren Beck	30
Shadra Robison	31
Jessa Linford	32
Stephanie Stender	33
TV/Radio Roster	34



COACHING STAFF

Robin Selvig	36-38
Annette Rocheleau	39
Shannon Schweyen	40
Trish Duce	41
Support Staff	41
Dahlberg Arena	42



OPPONENT INFORMATION

Nonconference Opponents	44-46
Montana Travel Information	46
Big Sky Conference Opponents	47-54
Eastern Washington	47
Idaho State	48
Montana State	49
Northern Arizona	50
Northern Colorado	51
Portland State	52
Sacramento State	53
Weber State	54

2005-06 IN REVIEW

Season Results	56
Game-By-Game Statistics	57
Individual Statistics	58
Season Superlatives	59
Game-By-Game Box Scores	60-64



THE BIG SKY

The Big Sky Conference	66
2005-06 Standings & Honors	67
2005-06 Individual Statistics	68
2005-06 Team Statistics	69
Big Sky History	70



LADY GRIZ HISTORY

Season Summaries	72
NCAA Tournament History	73
All-Time Results	74-81
1,000-Point Scorers	82-84
Year-By-Year Team Statistics	85
Year-By-Year Individual Leaders	86-87
Individual Single-Season Records	88-89
Team Single-Season Records	90-91
Individual Career Records	92-93
Records At A Glance	94
Team Single-Season Records	94
Team Single-Game Records	94
Individual Single-Game Records	95
Individual Single-Game Scoring List	95
All-Time Award Winners	96-97
Team Award Winners	98
All-Time Letterwinners	99
Series Histories	100



THE UNIVERSITY

The University of Montana	102
Missoula, Mont.	103
Montana Academics	104-105
Grizzly Athletics	106-107
Athletic Facilities	108-109
Administration and Staff	110-111

GENERAL INFORMATION

Location	Missoula, Mont.
Founded	February 17, 1893
Enrollment	13,961
Nickname	Lady Griz
Colors	Maroon and silver
Arena	Dahlberg Arena (7,500)
Conference	Big Sky
President	Dr. George Dennison
Athletic Director	Jim O'Day
Athletic Department Phone	406-243-5348

COACHING STAFF

Head Coach	Robin Selvig
Alma mater	Montana '74
Record at Montana	645-188 (.774), 28 years
Overall Record	Same
Assistant Coaches	
Annette Rocheleau	Montana '82
Shannon Schweyen	Montana '93
Trish Duce	Montana '93
Administrative Assistant	Julie Tonkin
Basketball Office Phone	406-243-5334

PROGRAM HISTORY

First Year	1974-75
All-Time Record	677-236 (.742)
National Tournament Appearances	20
NCAA Tournament Appearances	16
'83, '84, '86, '88, '89, '90, '91, '92	
'94, '95, '96, '97, '98, '00, '04, '05	
Regular-Season Conference Championships	19
'81, '82, '83, '84, '86, '87, '88, '89, '90, '91	
'93, '94, '95, '96, '97, '98, '00, '04, '05	
Postseason Conference Championships	16
'83, '84, '86, '88, '89, '90, '91, '92,	
'94, '95, '96, '97, '98, '00, '04, '05	

TEAM INFORMATION

2005-06 Record	21-7
Home: 12-2, Away: 8-4, Neutral: 1-1	
2005-06 Big Sky Conference Record	10-4
Home: 5-2, Away: 5-2	
Starters Returning/Lost	3/2
Letterwinners Returning/Lost	8/2

SPORTS INFORMATION

Director	Dave Guffey
Phone	406-243-5402
Assistant Director (WBB contact)	Joel Carlson
Phone	406-243-5414
Email	joel.carlson@mso.umt.edu
Assistant Director	Chris Geraghty
Phone	406-531-5830
Administrative Assistant	Renec Valley
Phone	406-243-6899
Press Row Phone	406-243-4281
Fax	406-243-6859
Web	MontanaGrizzlies.com
Mailing Address	Sports Information Adams Center, 32 Campus Drive The University of Montana Missoula, MT 59812

The 2006-07 University of Montana women's basketball media guide was designed by Joel Carlson. Mug shots and action photos taken by UM Photographer Todd Goodrich and Geoff Sutton. NCAA tournament photos against Vanderbilt by Scott Cohen and Ann Williamson. Cover design by Neal Wiegert of UM Printing and Graphics. Printed by University of Montana Printing and Graphics.

Covering the Lady Griz



Tom Stage is the radio voice of the University of Montana Lady Griz. His broadcasts can be heard on KLCY-AM (930) in the Missoula area. Stage's pregame show commences approximately 30 minutes prior to the scheduled tipoff. His postgame show includes a visit from Montana coach Robin Selvig.



Rial Cummings covers the Lady Griz for the *Missoulian*, western Montana's largest newspaper with a daily readership of 30,000. Cummings has covered UM athletics and Montana women's basketball off and on since 1981. He is a native of Shelby, Mont.

The following information is designed to assist the media with their coverage of the University of Montana Lady Griz. For additional information, please contact Joel Carlson, Assistant Sports Information Director, at 406-243-5414.

Media Credentials

Requests for media and photography credentials should be received by the Grizzly Sports Information Office no later than two days prior to the scheduled game.

Credentials will not be mailed. Instead they may be picked up at the UM Sports Information Office on the day of the game or starting one hour before the game at the will call window, located at the Adams Center Ticket Office.

Press Row Seating

Seating at press row is limited and will be filled on a first-requested, first-served basis. Press row is a working area. Cheering for either team is not permitted.

Photography

Photographers are limited to the marked areas along the baselines, in accordance with NCAA guidelines.

Visiting Radio

A visiting radio phone line, along with a courtesy line, is available. Visiting radio will also have access to a monitor displaying live stats.

Weekly Interviews

Coach Robin Selvig and a selected player will be available at the Montana athletic department's weekly press conference early Tuesday afternoon. Members of the media should arrange additional interviews with coaches and players with Joel Carlson. The best time to talk to coach Robin Selvig via phone is weekday mornings. On game days, no player interviews will be allowed until the conclusion of the game.

Practices

With the exception of game-day shoot-arounds, most Lady Griz practices are open to the media. Players and coaches will be available for interviews either pre- or post-practice. Contact Joel Carlson for practice times and locations.

Post-Game Services

Following a 10-minute cooling off period, Selvig and Lady Griz players will be available for interviews. Players will be available outside the Montana locker room. Coach Selvig will meet with the media in the same area following his postgame radio show.

The Official Website of Grizzly Athletics

MONTANA GRIZZLIES.COM

Complete University of Montana women's basketball information, along with coverage of all 14 Grizzly intercollegiate sports, can be found at MontanaGrizzlies.com.

Breaking news, weekly releases, game recaps, box scores and statistics and student-athlete and coach information are all available, in addition to live stats and broadcasts of select home and road games.

The official University of Montana Athletic Department website is maintained by Chris Geraghty, Gordon Terpe and Scott Miller of The Bookstore at The University of Montana.

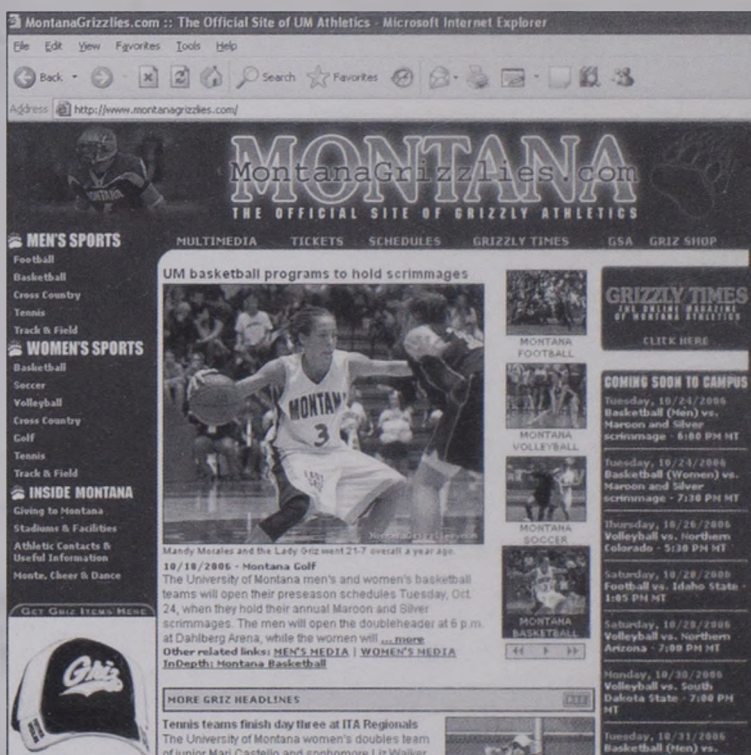

MISSOULA MEDIA CONTACTS

Missoulian

Beat Writer: Rial Cummings

Phone: 406-523-5255

Fax: 406-523-5294

Email: rcummings@Missoulian.com

KPAX-TV (CBS)

Sports Director: Jeremy Jorgenson

Phone: 406-542-4455

Fax: 406-543-7127

Email: Jeremy@KPAX.com

KECI-TV (NBC)

Sports Director: Kristian Read

Phone: 406-523-0971

Fax: 406-721-6791

Email: KRead@KECI.com

KTMF-TV (ABC)

Sports Director: Bob Behanian

Phone: 406-546-9363

Fax: 406-728-4800

Email: Bob@MaxMontana.com

SECTION I

2006-07 SEASON PREVIEW

SOPHOMORE

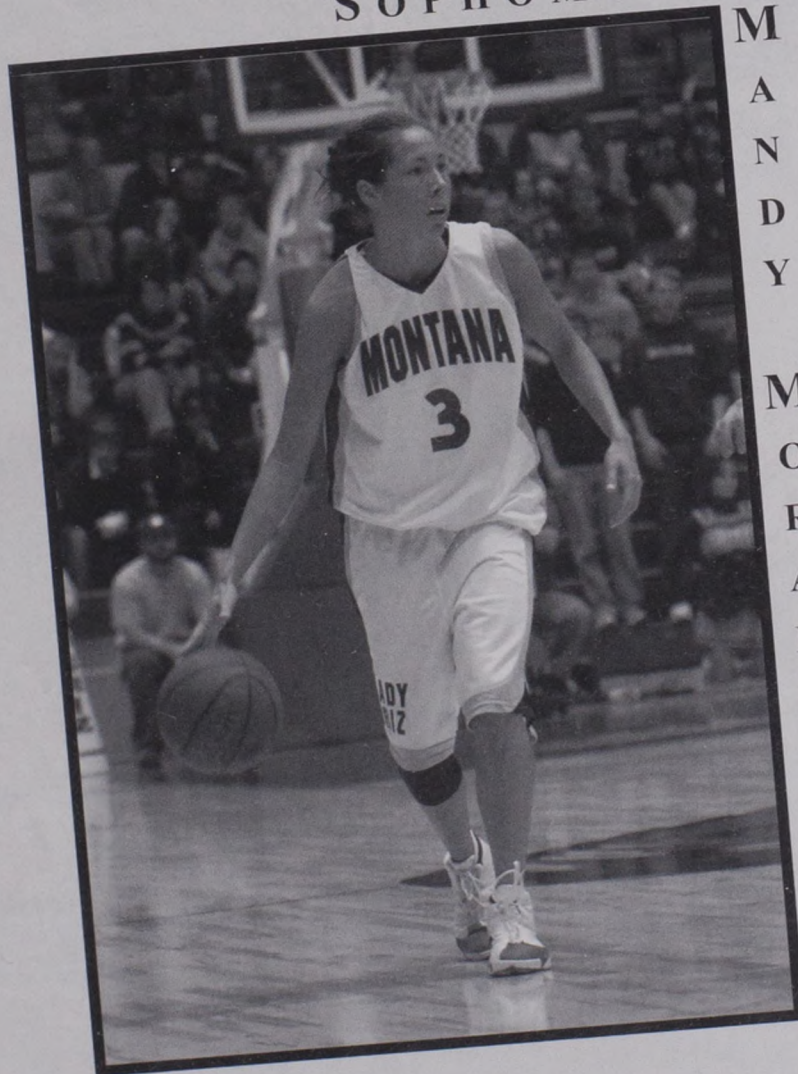

M
A
N
D
Y

M
O
R
A
L
E
S

NUMERICAL ROSTER

<u>No.</u>	<u>Name</u>	<u>Posn.</u>	<u>Ht.</u>	<u>Year</u>	<u>Exp.</u>	<u>Hometown</u>	<u>Previous School</u>
3	Mandy Morales	G	5-9	So.	1L	Billings, Mont.	Billings West H.S.
5	Johanna Closson	F	6-0	Jr.	2L	Whitefish, Mont.	Whitefish H.S.
10	Sonya Rogers	G	5-7	So.	1L	Lewistown, Mont.	Fergus H.S.
11	Laura Cote	G	5-8	Jr.	2L	Gardiner, Mont.	Gardiner H.S.
12	Stephanie Stender	G/F	5-11	Fr.	HS	Sheridan, Wyo.	Sheridan H.S.
14	Jackie DeShazer	G	5-7	Jr.	1L	Libby, Mont.	Libby H.S.
20	Jessa Linford	F	6-1	Fr.	HS	Seeley Lake, Mont.	Seeley-Swan H.S.
22	Britney Lohman	F	6-1	So.	1L	Bozeman, Mont.	Bozeman H.S.
23	Dana Conway	G/F	5-10	Jr.	2L	Billings, Mont.	Billings West H.S.
32	Sara Gale	C	6-2	Sr.	1L	Corvallis, Ore.	Corvallis H.S.
33	Betsy Snead	F/C	6-2	So.	TR	Gillette, Wyo.	Xavier Univ.
45	Lauren Beck	G/F	6-0	Fr.	RS	Great Falls, Mont.	Great Falls H.S.
51	Tamara Guardipee	C	6-2	So.	1L	Browning, Mont.	Browning H.S.
54	Shadra Robison	C	6-3	Fr.	RS	Billings, Mont.	Billings West H.S.

Head Coach
Robin Selvig

29th Season
Montana, 1974

Assistant Coach
Annette Rocheleau

26th Season
Montana, 1982

Assistant Coach
Shannon Schweyen

15th Season
Montana, 1993

Assistant Coach
Trish Duce

13th Season
Montana, 1993

ALPHABETICAL ROSTER

<u>No.</u>	<u>Name</u>	<u>Posn.</u>	<u>Ht.</u>	<u>Year</u>	<u>Exp.</u>	<u>Hometown</u>	<u>Previous School</u>
45	Lauren Beck	G/F	6-0	Fr.	RS	Great Falls, Mont.	Great Falls H.S.
5	Johanna Closson	F	6-0	Jr.	2L	Whitefish, Mont.	Whitefish H.S.
23	Dana Conway	G/F	5-10	Jr.	2L	Billings, Mont.	Billings West H.S.
11	Laura Cote	G	5-8	Jr.	2L	Gardiner, Mont.	Gardiner H.S.
14	Jackie DeShazer	G	5-7	Jr.	1L	Libby, Mont.	Libby H.S.
32	Sara Gale	C	6-2	Sr.	1L	Corvallis, Ore.	Corvallis H.S.
51	Tamara Guardipee	C	6-2	So.	1L	Browning, Mont.	Browning H.S.
20	Jessa Linford	F	6-1	Fr.	HS	Seeley Lake, Mont.	Seeley-Swan H.S.
22	Britney Lohman	F	6-1	So.	1L	Bozeman, Mont.	Bozeman H.S.
3	Mandy Morales	G	5-9	So.	1L	Billings, Mont.	Billings West H.S.
54	Shadra Robison	C	6-3	Fr.	RS	Billings, Mont.	Billings West H.S.
10	Sonya Rogers	G	5-7	So.	1L	Lewistown, Mont.	Fergus H.S.
33	Betsy Snead	F/C	6-2	So.	TR	Gillette, Wyo.	Xavier Univ.
12	Stephanie Stender	G/F	5-11	Fr.	HS	Sheridan, Wyo.	Sheridan H.S.

CLASS BREAKDOWN

Seniors (1)Gale
 Juniors (4)Closson, Conway, Cote, DeShazer
 Sophomores (5)Guardipee, Lohman, Morales, Rogers, Snead
 Freshmen (4)Beck, Linford, Robison, Stender

GEOGRAPHIC BREAKDOWN

Montana (11)Beck, Closson, Conway, Cote, DeShazer, Guardipee
Linford, Lohman, Morales, Robison, Rogers
 Wyoming (2)Snead, Stender
 Oregon (1)Gale

PRONUNCIATIONS

Johanna Clossonjoe-HAN-a
 Laura CoteCOAT-ee
 Jackie DeShazerdu-SHAZE-er
 Tamara GuardipeeTAM-a-ra
 Britney LohmanLOW-men
 Shadra RobisonROW-bi-son
 Sonya RogersSONE-ya

BIRTHDAYS

January 1, 1988Stephanie Stender
 January 4, 1986Mandy Morales
 January 16, 1985Jackie DeShazer
 February 12, 1985Laura Cote
 March 14, 1988Jessa Linford
 March 29, 1987Britney Lohman
 April 7, 1986Dana Conway
 May 8, 1971Trish Duce
 June 16, 1987Sonya Rogers
 June 29, 1986Shadra Robison
 July 4, 1987Lauren Beck
 July 17, 1986Betsy Snead
 August 3, 1970Shannon Schweyen
 August 21, 1952Robin Selvig
 August 27, 1984Sara Gale
 November 13, 1985Johanna Closson
 December 2, 1985Tamara Guardipee
 December 19, 1958Annette Rocheleau

NOVEMBER

S	M	T	W	T	F	S
			1	2 Deja vu (Exh.) 7 p.m.	3	4
5	6 NW Sports (Exh.) 7 p.m.	7	8	9	10	11
12 MSU- Billings 2 p.m.	13	14	15	16	17	18
19 Gonzaga 2 p.m.	20	21	22	23	24	25 at Ohio State Tournament
26 at Ohio State Tournament	27	28	29	30 Wyoming 7 p.m.		

FEBRUARY

S	M	T	W	T	F	S
				1 at Portland State 7 p.m.	2	3 at Eastern Washington 2 p.m.
4	5	6	7	8 at Sac. State 7 p.m.	9	10
11 Montana State 2 p.m.	12	13	14	15 Weber State 7 p.m.	16	17
18 Idaho State 2 p.m.	19	20	21	22 at Northern Arizona 6:30 p.m.	23	24 at Northern Colorado 2 p.m.
25	26	27	28			

DECEMBER

S	M	T	W	T	F	S
					1	2 Portland 7 p.m.
3	4 Utah State 7 p.m.	5	6	7	8 at Wash. State 7 p.m.	9 at Idaho 7 p.m.
10	11	12	13	14	15	16
17 at Cal State Northridge 4 p.m.	18	19	20 at Santa Clara 7 p.m.	21	22	23
24 31	25	26	27	28 Lady Griz Holiday Classic	29 Lady Griz Holiday Classic	30

MARCH

S	M	T	W	T	F	S
				1 Sacramento State 7 p.m.	2	3
4	5	6	7	8 Big Sky Conference Tournament	9 Big Sky Conference Tournament	10 Big Sky Conference Tournament

2006 Schedule

Date	Opponent	Location	Time
Nov. 12	MSU-Billings	Missoula	2 p.m.
Nov. 19	Gonzaga	Missoula	2 p.m.
Nov. 25	vs. Davidson	Columbus, Ohio	11 a.m.
Nov. 26	vs. Cornell or at Ohio State	Columbus	Noon or 2 p.m.
Nov. 30	Wyoming	Missoula	7 p.m.
Dec. 2	Portland	Missoula	7 p.m.
Dec. 4	Utah State	Missoula	7 p.m.
Dec. 8	at Washington State	Pullman, Wash.	7 p.m.
Dec. 9	at Idaho	Moscow, Idaho	7 p.m.
Dec. 17	at Cal State Northridge	Northridge, Calif.	4 p.m.
Dec. 20	at Santa Clara	Santa Clara, Calif.	7 p.m.
Dec. 28	Canisius	Missoula	7:30 p.m.
Dec. 29	Idaho or Wyoming	Missoula	5 or 7:30 p.m.
Jan. 4	Portland State *	Missoula	7 p.m.
Jan. 6	Eastern Washington *	Missoula	7 p.m.
Jan. 11	at Montana State *	Bozeman, Mont.	7 p.m.
Jan. 18	at Idaho State *	Pocatello, Idaho	7 p.m.
Jan. 20	at Weber State *	Ogden, Utah	2 p.m.
Jan. 25	Northern Arizona *	Missoula	7 p.m.
Jan. 27	Northern Colorado *	Missoula	7 p.m.
Feb. 1	at Portland State *	Portland, Ore.	7 p.m.
Feb. 3	at Eastern Washington *	Cheney, Wash.	2 p.m.
Feb. 8	at Sacramento State *	Sacramento, Calif.	7 p.m.
Feb. 11	Montana State *	Missoula	2 p.m.
Feb. 15	Weber State *	Missoula	7 p.m.
Feb. 18	Idaho State *	Missoula	2 p.m.
Feb. 22	at Northern Arizona *	Flagstaff, Ariz.	6:30 p.m.
Feb. 24	at Northern Colorado *	Greeley, Colo.	2 p.m.
March 1	Sacramento State *	Missoula	7 p.m.

March 8-10 Big Sky Conference Tournament

JANUARY

S	M	T	W	T	F	S
	1	2	3	4 Portland State 7 p.m.	5	6 Eastern Washington 7 p.m.
7	8	9	10	11 at Montana State 7 p.m.	12	13
14	15	16	17	18 at Idaho State 7 p.m.	19	20 at Weber State 2 p.m.
21	22	23	24	25 Northern Arizona 7 p.m.	26	27 Northern Colorado 7 p.m.
28	29	30	31			

When University of Montana women's basketball coach **Robin Selvig** sits at his desk this time of year and pores over his 2006-07 roster, he has a just-out-of-the-box jigsaw puzzle at his fingertips. Granted, it is a puzzle that has only 14 pieces and there are probably dozens of easy ways to put it together if his only objective was putting five random players on the floor at a time, but there is only one final pattern that is acceptable to him and his team: one that looks like an NCAA tournament logo.

Like any puzzle-maker, Selvig has the four corner pieces he needs to get things moving toward his goal in lone senior **Sara Gale** and returning starters junior **Dana Conway** and sophomores **Mandy Morales** and **Tamara Guardipee**.

Katie Edwards and Jody McLeod were lost to graduation, but four other letterwinners return, all of whom made solid contributions in 2005-06 when the Lady Griz went 21-7 and finished second in the Big Sky Conference at 10-4. Call them the edge pieces: Juniors **Johanna Closson** and **Laura Cote** and sophomores **Britney Lohman** and **Sonya Rogers**. Closson, Cote and Rogers all averaged more than 11 minutes per game last season, while Lohman saw action in 25 games.

And the middle pieces of the puzzle, which bring all the corner and edges together: Junior **Jackie DeShazer**, sophomore **Betsy Snead**, redshirt freshmen **Lauren Beck** and **Shadra Robison** and incoming freshmen **Jessa Linford** of Seeley Lake, Mont., and **Stephanie Stender** of Sheridan, Wyo.

"We've got a lot of things to decide," said Selvig, whose career record of 645-188 (.774) has him among the leaders in Division I women's basketball in both wins and winning percentage. "We return a lot of playing experience, but some new faces have jumped into the picture, so we've got a lot of kids vying for playing time."

"But that is usually the case unless you return everybody. So what kind of look we'll have when we take the floor has yet to be determined."

Morales and Edwards made up Montana's starting backcourt in the Lady Griz' final 20 games last year and notched some impressive accolades. Edwards ended her career as a two-time All-Big Sky Conference selection and the Montana and Big Sky Conference leader in career 3-pointers (236), while Morales was a unanimous selection to the All-BSC team and was named a Kodak/WBCA honor-

able mention All-American, one of only three freshmen nationally to be recognized along with Courtney Paris of Oklahoma and Candace Parker of Tennessee.

Rogers started the first seven games last season at the point, then became Morales' back-up when she returned from an early-season injury.

Morales may see more time away from the point, where her play-making ability and athleticism might be better put to use, but Rogers is one of the best outside shooters on the team, something that can go underutilized at the point guard position.

"We need to figure out who's going to do a bulk of the time at the point, because Mandy can play the two or three as well, as can Sonya," Selvig said. "Or Lauren could play the point for that matter, so we need to figure out who's going to be running the team."

Morales? Rogers? Beck? By committee?

You can just picture Selvig putting the puzzle



Robin Selvig

2006-07 Lady Griz at a Glance

Starters Returning (3)

Name	Pos.	Ht.	Yr.	PPG	RPG
Dana Conway	G/F	5-10	Jr.	9.8	4.6
<i>MVP of the 2005 Lady Griz Holiday Classic</i>					
Tamara Guardipee	C	6-2	So.	6.3	6.0
<i>2005-06 Big Sky Conference leader in blocked shots (2.1 bpg)</i>					
Mandy Morales	G	5-9	So.	15.9	5.1
<i>Kodak/WBCA honorable mention All-American as a freshman</i>					

Starters Lost (2)

Name	Pos.	Ht.	PPG	RPG
Katie Edwards	G	5-9	14.8	3.3
<i>Big Sky Conference career leader in 3-point field goals (236)</i>				
Jody McLeod	F	6-0	6.9	7.0
<i>Averaged 6.2 rebounds over 117-game career</i>				

Letterwinners Returning (5)

Name	Pos.	Ht.	Yr.	PPG	RPG
Sara Gale	C	6-2	Sr.	3.0	4.6
Johanna Closson	F	6-0	Jr.	7.4	4.7
Laura Cote	G	5-8	Jr.	2.7	1.2
Britney Lohman	F	6-1	So.	1.9	1.9
Sonya Rogers	G	5-7	So.	4.8	1.6

Others Returning (4)

Name	Pos.	Ht.	Yr.	Note
Jackie DeShazer	G	5-7	Jr.	Injured in 2005-06
Betsy Snead	F/C	6-2	So.	Redshirt in 2005-06
Lauren Beck	G/F	6-0	Fr.	Redshirt in 2005-06
Shadra Robison	C	6-3	Fr.	Redshirt in 2005-06

Others Lost (1)

Name	Pos.	Ht.	Note
Michela Schmitz	G	5-8	Transferred

Newcomers (2)

Name	Pos.	Ht.	Yr.	Hometown
Jessa Linford	F	6-1	Fr.	Seeley Lake, Mont.
Stephanie Stender	G/F	5-11	Fr.	Sheridan, Wyo.

the two or three, along with Conway and Cote.

Conway, along with Edwards and Morales, was one of three players to average over 30 minutes per game last season, while the athletic Cote came off the bench to see action in 26 games.

Linford and Stender, both redshirt candidates for 2006-07, could also provide depth at the wing.

Closson, who split time with the graduated McLeod at the four last year, is the natural successor to the starting spot, while Guardipee returns at center, where she started 28 games as a freshman in 2005-06.

Gale (15.9 mpg) and Lohman (7.6 mpg) both saw considerable action off the bench last season. They will be joined in the four-five rotation by sophomore Betsy Snead, who is eligible after sitting out the 2005-06 season after transferring from Xavier, and Shadra Robison, who redshirted last season.

"Obviously Johanna has had a couple of good years, so we're looking for her to emerge

pieces together, taking a second to ponder what he's come up with, then taking them apart and trying it again.

A fourth option, depending on her health, is DeShazer, who gained valuable experience as the backup to Brooklynn Lorenzen during Montana's 2003-04 NCAA tournament season, but who has not seen a minute of action since that season's Louisiana Tech tournament game due to lingering injuries.

Depending on what happens at the point, Morales, Rogers and/or Beck will also see time at

at the four," Selvig said. "Tamara had a great freshman year, plus we've got Britney, who finished her freshman season strong, and two redshirts coming into the picture in Betsy and Shadra, and Sara returning as our only senior."

When all is said and done and Selvig can relax and look at the finished puzzle next March, what will he see? Will the pieces form a Big Sky Conference regular-season championship team? Maybe the program's 17th NCAA tournament appearance?

"Last year was a good year," Selvig said. "I felt good about how we played, but you always want a little bit more."

"The team worked very hard this summer and showed me they are motivated. They want to get back to the NCAA tournament this year. That's their goal."

"We had a lot of young kids playing last year, so I think we should be an improved team. I think we have good team speed and quickness. I think we're a good shooting team, but we'll need to have more of an inside game."

"We'll also be looking for more offense and more consistency on offense. I think that's what we didn't have last year, and hopefully it's because we were young."

"I think we should be pretty deep if some kids come through like I think they will."

"Overall, I think the cumulative effect of everything is that we'll be better."

The Senior

Sara Gale (6-2, center, Corvallis, Ore.) saw limited court time as a freshman (2002-03) and sophomore (2004-05) and dealt with injury in 2003-04, when she redshirted. She finally saw some extensive playing time last year, getting on the court in all 28 games, averaging just under 16 minutes per game. She averaged 3.0 points and 4.6 rebounds per game and finished second on the team in blocked shots with 29.

Gale is a true post player with strong back-to-the-basket moves who can step out to 15 feet and hit the perimeter jumper.

"Sara is strong around the basket and is a good post scorer," Selvig said. "She also has the confidence in her perimeter game to spot up and shoot the 15 footer, and she runs the floor well."

"Last year was her first real year of playing, and she's been making great strides. Sara should be a strong contributor to the success of this year's team."

The Juniors

Johanna Closson (6-0, forward, Whitefish, Mont.) is a sweet-shooting forward who has been an impact player since her first collegiate game in 2004-05 when she posted 11 points and nine rebounds. Coming off the bench as a sophomore last year behind McLeod at the four, Closson averaged 7.4 points and 4.7

rebounds per game. She is a career 83.1 percent free throw shooter.

"Johanna worked extremely hard in the off-season, and that's showing up this fall," Selvig said. "She's been beating everyone in pre-season conditioning, and she's in the best shape she's ever been in."

"We're looking for Johanna to emerge this year and grasp the four position. She is a very talented player with a very good pull-up and 3-point shot, and her turnaround jumper is as good as any we've had in this program."

"More minutes will only help her confidence, and I think she has a chance to be a great player when it's all said and done."

Dana Conway (5-10, guard/forward, Billings, Mont.) enters the 2006-07 season as UM's starter at the small forward, but can also move up and play the two due to her solid handling skills. After serving as a role player off the bench in 2004-05, Conway emerged as a threat last season, when she averaged 9.8 points and 4.6 rebounds while playing over 30 minutes per game.

Conway, who was named MVP of last year's Lady Griz Holiday Classic, is one of the team's top shooters, averaging 42.1 percent from the field, 39.0 percent from 3-point range and 80.5 percent from the line.

"Dana is a good all-around player and someone who works hard all the time at both ends of the floor," Selvig said. "Defensively she is extremely intense and aggressive and one of our better defenders. Offensively she is a versatile scorer who can score inside or out."

"We expect a strong year out of her."

Laura Cote (5-8, guard, Gardiner, Mont.) has been a role player off the bench her first two seasons, but with that experience should see more minutes in 2006-07. She averaged 2.7 points and 1.2 rebounds in 26 games last season but showed flashes of her potential with a 14-point outing against Rocky Mountain and two nine-point efforts.

"Laura is very athletic and has good skills, and she's had some great moments. But now we're looking for her to become a more consistent and more complete player," Selvig said.

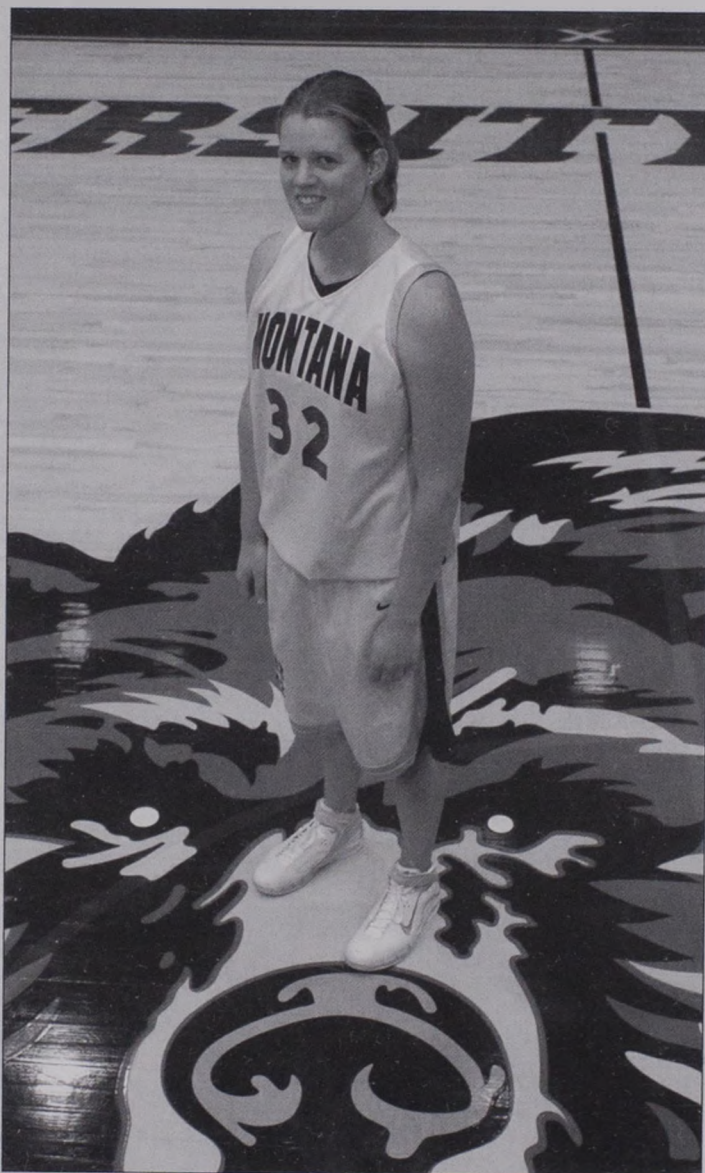

The Senior

Sara Gale

"Laura is extremely quick with the basketball. Her first step is quick as can be. That quickness also makes her one of our better defenders."

Jackie DeShazer (5-7, guard, Libby, Mont.) has had a career riddled by injury after a promising freshman campaign in 2003-04. She has not seen the floor since the Louisiana Tech NCAA tournament game in March 2004, a season in which DeShazer averaged 8.8 minutes per game and finished fourth on the team with 33 assists and had a sterling 2.1:1 assist-to-turnover ratio.

"Jackie's been out, so it's hard to say what she can offer us," Selvig said. "The number one thing will be getting cleared to play again, then returning to game shape."

"Jackie was an outstanding shooter who got valuable experience as a freshman, so we're just hoping she can function and have a chance to show what she can do for an extended period of time."

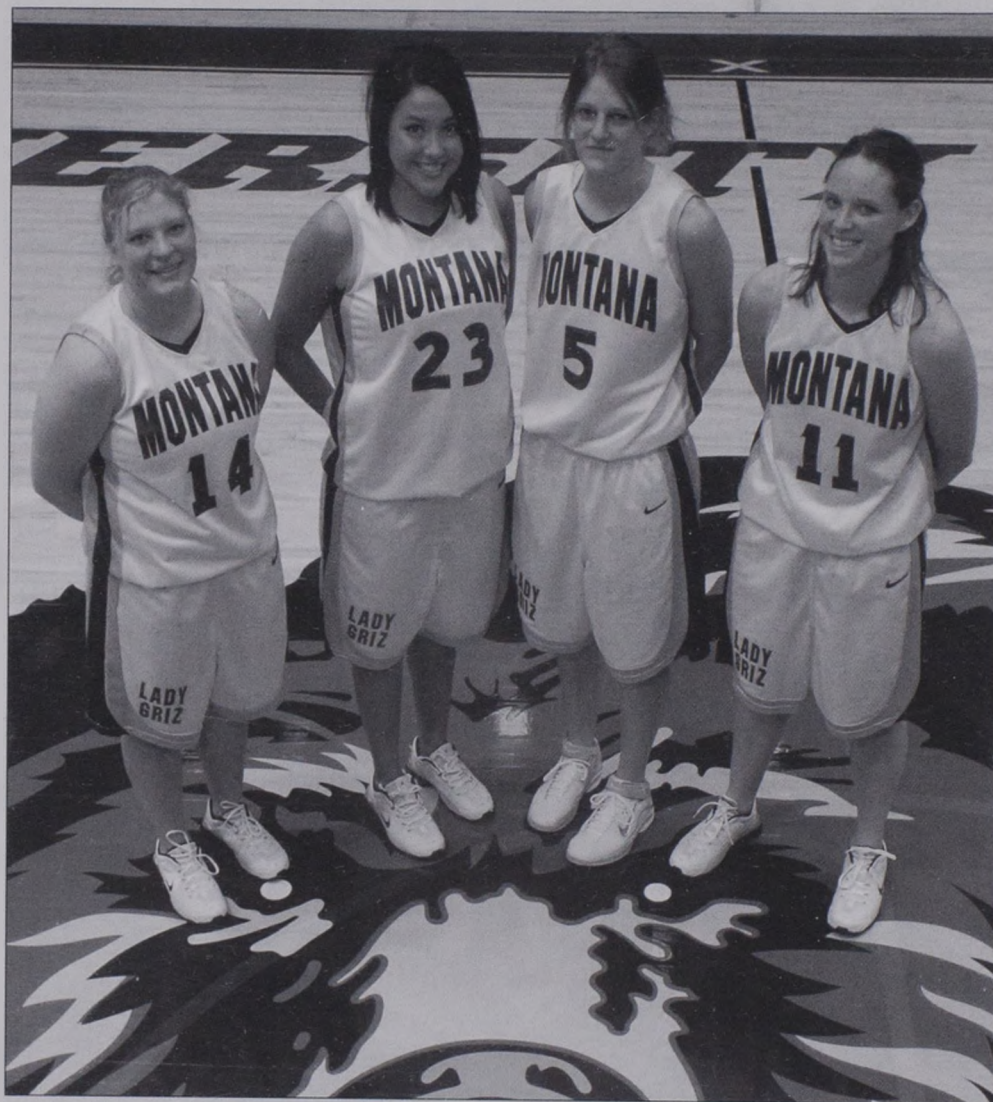

The Juniors

Jackie DeShazer, Dana Conway, Johanna Closson, Laura Cote

The Sophomores

Tamara Guardipee (6-2, center, Browning, Mont.) filled an immediate need her freshman season by filling the post void left by Hollie Tyler and Crystal Baird, who both graduated after the 2004-05 season. Guardipee stepped in and started all 28 games at center in 2005-06, averaging 6.3 points and 6.0 rebounds per game and shooting 43.2 percent from the floor.

Following Tyler, UM's top career shot blocker with 297, Guardipee led the Big Sky Conference and was 27th nationally with 60 blocks (2.1 bpg).

"I'm really happy with Tam's play and work in the pre-season," Selvig said. "She's getting to be a better basketball player every day by developing more of a complete game."

"Tam is becoming a much better scorer inside, which is a nice complement to her shot blocking and post passing game. Tam is a force in the game because of the way she can block and change shots."

Britney Lohman (6-1, forward, Bozeman, Mont.) averaged nearly eight minutes per

game as a freshman in 2005-06 because of her defensive abilities and toughness. At 6-1, Lohman was one of UM's better interior defenders, but also showed some offensive spark, including a 10-point outing against New Orleans in the opening round of the 2005 Lady Griz Holiday Classic.

"Britney finished strong last season playing both the four and five for us," Selvig said. "She was that rare freshman who can be a really good defender because she is so fundamentally sound on the defensive end and always playing hard."

"She enters this season as probably our best defender because she can guard quicker people as well as size people."

"We may look for her to play more on the perimeter this year, but she has the feet and is developing the skills to do it. She's a good shooter and becoming a better scorer."

Much was expected of Mandy Morales (5-9, guard, Billings, Mont.) prior to her freshman season in 2005-06, yet Morales still managed to exceed those expectations, capping her year with a unanimous All-Big Sky

Conference selection and Kodak/WBCA honorable mention All-America honors.

Sidelined with an injury for the season's opening five games, Morales returned on Dec. 10 and led the Lady Griz to nine straight wins and an 18-5 record over their final 23 games with her in the lineup. She scored in double figures in 20 of the 21 games she started, with six occasions of at least 20 points.

Morales led UM in five statistical categories, including scoring average (15.9 ppg), assists (4.1 apg) and steals (2.2 spg). She also ranked among the Big Sky leaders in nine of the league's 12 statistical categories and had the highest scoring average by a Lady Griz freshman in program history.

"Mandy is as complete a player as we've had here and a big part of what this team does," Selvig said. "She is so versatile. We can use her from the point guard to the three, and she makes all her teammates better because of her ability to penetrate and break defenses down."

"Mandy is also a great leader. She was the one getting the girls into the gym all summer, and she's the one that stayed here and lifted."

"She had a great freshman year, and she has the chance to be a great player if she continues to grow and improve."

Sonya Rogers (5-7, guard, Lewistown, Mont.) was thrust into a starting role from her first collegiate game in 2005-06 due to Morales' injury and she delivered immediately, averaging 9.5 points and 5.5 assists in UM's opening two games. Rogers eventually started seven games and saw action in all 28, finishing second on the team with 59 assists and averaging 4.8 points per game, mainly by hitting 38.9 percent of her 3-point shots.

"Sonya worked extremely hard in the off-season and keeps getting better every day," Selvig said. "She's probably our best shooter, and she can play both the one and two for us."

"Sonya has point guard savvy, but she can also shoot the heck out of the ball, so we may be able to get her more shots if she is at the two."

"And she is as competitive as competitive gets, right down to getting upset if she doesn't win conditioning things we do in the fall."

Betsy Snead (6-2, forward/center, Gillette, Wyo.) enters the fray this year after sitting out the 2005-06 season. Snead, a strong, athletic player who was named Wyoming's Miss Basketball as a senior, was recruited out of Campbell County High School by the Lady Griz, but she chose to attend Xavier, where she played sparingly for one year before transferring to UM.

"Betsy is as athletic a player as we have," Selvig said. "She has good size, good speed and good quickness, and to make us the best team, we need to utilize her strength inside."

"Betsy has good perimeter skills, but we'd like to see her continue to expand her game to where she has the ability to score, rebound and defend inside."



The Sophomores

*Sonya Rogers, Tamara Guardipee, Betsy Snead,
Britney Lohman, Mandy Morales*

The Freshmen

Lauren Beck (6-0, guard/forward, Great Falls, Mont.) and Shadra Robison (6-3, center, Billings, Mont.) both redshirted in 2005-06 and will enter their freshman seasons with a year's experience under their belts.

"I thought Lauren had a great redshirt season," Selvig said. "She is another very versatile player that can play the one, two or three for us because she can handle, she's a good shooter and she has different ways to get to the basket.

"On defense she can create havoc because she has long arms, so Lauren is definitely going to be in the mix, and I expect a good contribution out of her.

"Shadra is a true post player for us, and I thought she had a good redshirt year. She'll battle Tam and Sara for playing time at the five.

"Shadra is a strong player. She posts up as strong as any girl we've had here recently. When she comes along defensively, I think she could be a great scorer for us."

Incoming freshmen are Jessa Linford (6-1, forward, Seeley Lake, Mont.) and Stephanie Stender (5-11, guard/forward, Sheridan, Wyo.).

Linford led Seeley-Swan High School to a 15-12 record as a senior, averaging 17 points and eight blocked shots per game, which followed the Blackhawks' state runner-up and 25-1 finish in 2005. A talented track and field athlete, Linford won 2006 Montana Class B state titles in the 100-meter hurdles (15.86) and high jump (5-2).

"Jessa is an exciting athlete," Selvig said. "She can run, she can jump and she has good basketball skills. We're probably looking at her as a perimeter and an inside player, but probably more on the perimeter this season, not only for her own development but also for practice purposes.

"I've been impressed with Jessa so far this fall with what she's done on the basketball floor. You want to have athleticism. Speed and quickness are tough to teach people, so she has a bright future."

Stender averaged 16.7 points, 7.2 rebounds

and 2.8 steals per game as a senior, leading Sheridan High School to the Wyoming Class 4A state consolation championship. She was named the 4A North Conference Player of the Year as a senior and earned all-conference and all-state honors as a junior and senior.

Stender was also an all-state volleyball player.

"Steph is another really good athlete," Selvig said. "She can play either small forward or big guard, she's a very good shooter and she's as strong a rebounder as we have. I'm excited about her potential.

"Steph is an awesome kid, just bubbly and outgoing, so she's fun to be around. She's always got a smile on her face, but she's also a very good competitor."

A Look Back

Montana went 21-7 in 2005-06, the team's 24th 20-win season in 28 years under Selvig. The Lady Griz went 10-4 in Big Sky Conference play to finish in second place, then ended their season with a 73-66 semifinal loss to Northern Arizona in the Big Sky tournament.

Another successful season, certainly, but for a program that's been to 16 NCAA tournaments since 1983, has a trip to the Big Dance become the annual measuring stick for the team?

"It was a good year," Selvig said. "The league was very competitive, and the team that was playing its best basketball of the season at tournament time was the team that was going to win it and go to the NCAAs.

"We would have liked to have finished it a little stronger, but I felt good about how the team played. It's just that you always want a little bit more."

Montana opened the season going 3-2, with back-to-back losses at Florida State, 69-56, and at Wyoming, 50-45, though both were teams that would go on to 20-win seasons and get selected to national tournaments (the Seminoles played in the NCAAs while the Cowgirls were picked for the WNIT).

The return of freshman Mandy Morales came in the season's sixth game, which started a nine-game winning streak. That stretch included a tournament championship at the 26th annual Lady Griz Holiday Classic with wins over New Orleans and UNC Asheville.

Montana's eventual second-place finish in the Big Sky instead of its 20th regular-season conference championship probably came down to early-season struggles, when the team opened league play 3-3 with two home losses.

Those three losses came by a grand total of eight points, which meant the Lady Griz were close to putting everything together.

What started a six-game winning streak and got Montana back into the Big Sky race was a record-setting 105-55 home-court victory over Idaho State, which would go on to win

the league with an 11-3 record.

The Lady Griz opened a 32-point lead in the game's first 15 minutes against the Bengals and would go 16-for-24 from 3-point range in matching the program record for points in a game.

The winning streak set up a showdown at Idaho State on the regular season's final weekend, with both teams sitting atop the league at 9-3.

Montana would never lead in the game, falling 71-57, but would go on to defeat Weber State by 14 two nights later to secure the No. 2 seed in the BSC tournament.

"We dug a hole early in the conference when we lost a couple of home games (to Northern Arizona by five and Weber State by one), but we came back and were in the hunt the last weekend," Selvig said.

"And we beat those two teams that got us at home when we went back to their place, but you'd prefer not to have to do that."

Though Montana finished second, a closer look at the numbers reveal that the Lady Griz had as good a season as anyone in the league in 2005-06. In league games, UM ranked first in the Big Sky in scoring defense (58.4 ppg), field goal percentage defense (.348), 3-point field goal percentage defense (.294), scoring margin (+14.7 ppg), rebound margin (+6.4 ppg) and blocked shots (6.00 bpg).

If it was the hottest team that would win the Big Sky tournament, then that team was No. 3 seed Northern Arizona, which defeated No. 6 Portland State, No. 2 Montana and No. 5 Weber State (which upset host and No. 1 seed Idaho State in the semifinals) to advance to the NCAA tournament.

NAU, which received a No. 14 seed in the NCAA tournament, fell to No. 3 Baylor in the first round, while Idaho State was selected to play in the WNIT, where the Bengals lost at Kansas State in the opening round.

The Non-Conference Schedule

The season opens with Sunday home games against MSU-Billings (18-9 in 2005-06) and Gonzaga (16-14) on Nov. 12 and Nov. 19 before Montana travels to Ohio State's tournament. The Lady Griz will face Davidson (17-12) in one opening-round game, while the host Buckeyes (29-3) will take on Cornell (8-19) in the other.

Ohio State, which is ranked No. 3 nationally in *Slam Magazine's* preseason poll, earned a No. 1 seed in the Albuquerque Regional at the 2006 NCAA tournament but was upset by Boston College in the tournament's second round. The Buckeyes return 6-5 senior center Jessica Davenport, a two-time Big 10 Player of the Year and two-time Kodak All-American.

"Ohio State was a No. 1 seed in last year's NCAA tournament, and it's a place that draws people (OSU was 19th in the nation in atten-

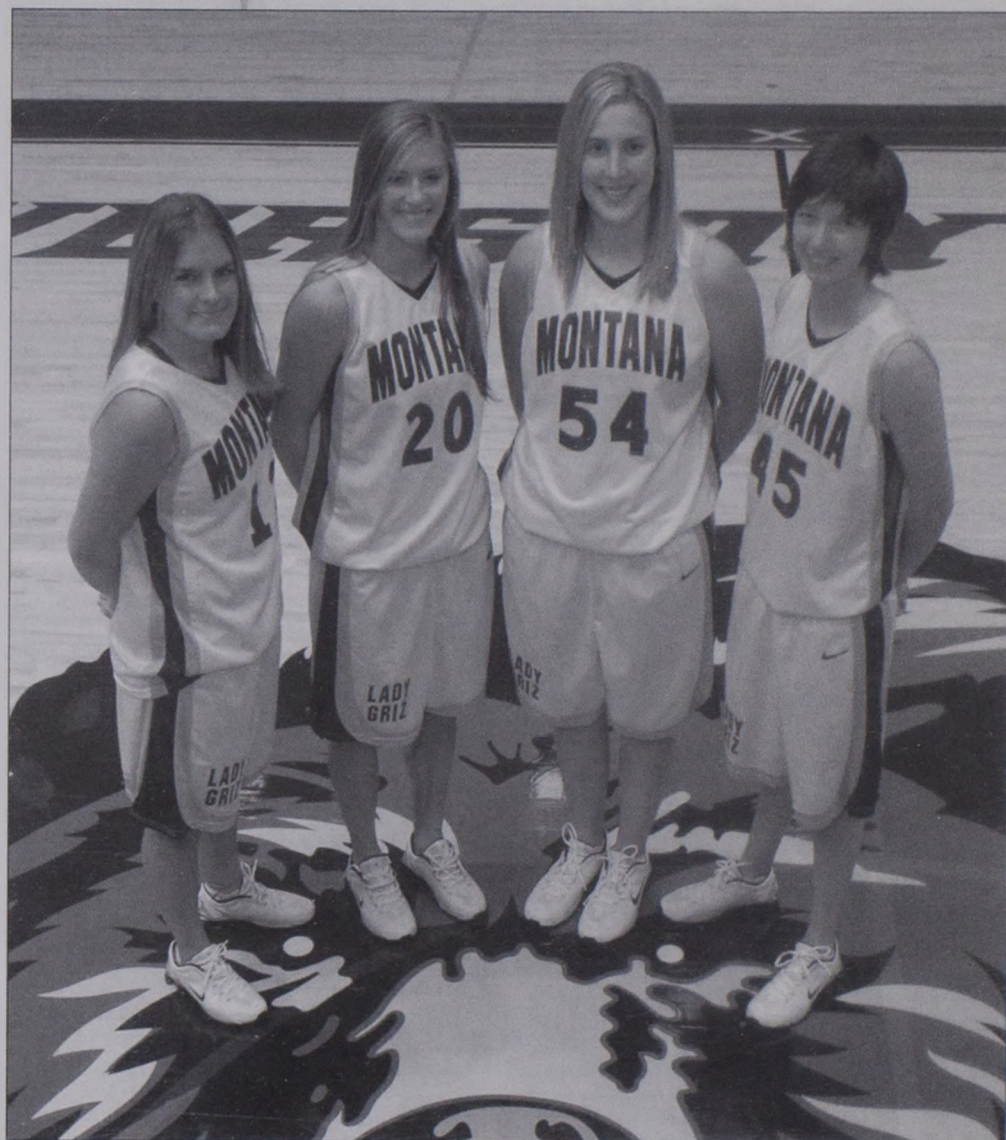

The Freshmen

Stephanie Stender, Jessa Linford, Shadra Robison, Lauren Beck

dance in 2005-06 at 5,261 fans per game), so we'd love to get a chance to play them," Selvig said. "But we're going to have to beat a good Davidson team to get that opportunity."

The Lady Griz follow the OSU tournament with home games against Wyoming (21-9 and WNIT participant), Portland (4-24) and Utah State (3-24) before road games at Washington State (8-20), Idaho (10-19), Cal State Northridge (10-20) and Santa Clara (19-12 and WNIT participant) close out the pre-Christmas schedule.

The 27th Lady Griz Holiday Classic takes place Dec. 28-29. Idaho and Wyoming will square off in one game on opening night, while Montana will host Canisius (18-11) in the other.

The 2006-07 Big Sky Conference

Selvig and the Lady Griz will have their hands full if they want to make a run toward the 2007 NCAA tournament. The Big Sky

Conference is loaded with returning talent. Nine of the league's top 10 scorers and eight all-conference players from a year ago are back, with Weber State and Montana State returning all five of their starters, and Idaho State, Northern Arizona and Portland State each returning four starters.

"The league is going to be very competitive, as it was last year," Selvig said. "There are going to be a lot of tough games and I think a lot of close games. There could be a handful of different teams that are in the hunt coming down to the last weekend."

With the addition of Northern Colorado to the conference and therefore a nine-team league, the Big Sky Conference schedule will have a different look in 2006-07 from previous years.

"It's a strange set-up, but any time you go to nine teams that's what you're going to be dealing with," Selvig said. "I'm sure every team is going to feel like there are some tough things they have to deal with."

SECTION II

2006-07 LADY GRIZ PLAYERS

SENIOR

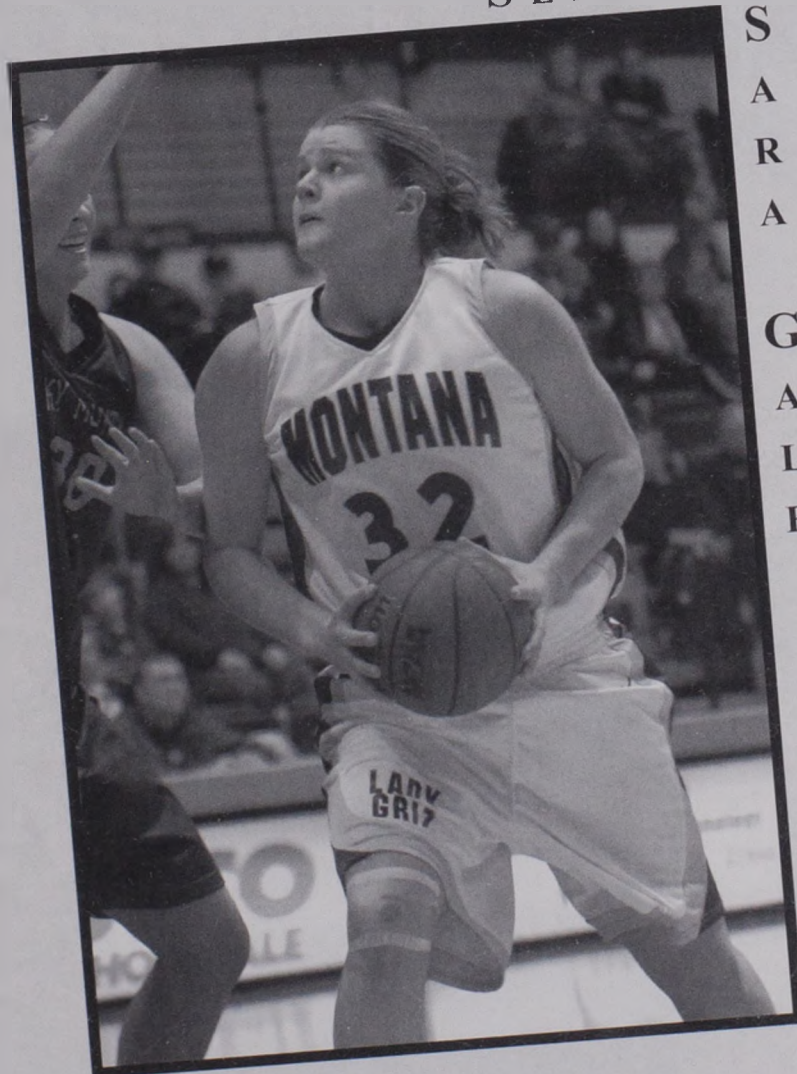

S
A
R
A

G
A
L
E

32

Sara Gale

Senior • 1L

6-2 • Center

Corvallis, Ore. • Corvallis H.S.



Gale's Career Highs

Points

10 vs. Gonzaga (12/18/05)

Rebounds

9 Two times

Field goals

5 vs. Gonzaga (12/18/05)

Field goal attempts

7 Two times

3-point field goals

0

3-point field goal attempts

0

Free throws

2 Three times

Free throw attempts

4 Two times

Assists

3 vs. Idaho State (2/4/06)

Blocks

3 vs. Portland State (1/26/06)

Steals

2 Five times

Minutes played

23 vs. Gonzaga (12/18/05)

Career Miscellaneous

Double-figure scoring 1

Opening Tip: The lone senior on the 2006-07 Lady Griz roster ... After redshirting and/or playing sparingly during first three seasons, saw action in all 28 games as a junior in 2005-06 ... A true post player with strong back-to-the-basket moves who can also hit the mid-range perimeter jumper.

QUOTING COACH SELVIG

“ Sara is strong around the basket and is a good post scorer. She also has the confidence in her perimeter game to spot up and shoot the 15 footer, and she runs the floor well.

Last year was her first real year of playing, and she's been making great strides. Sara should be a strong contributor to the success of this year's team. ”

2005-06 (junior season): Played in all 28 games, averaging 15.9 minutes per game ... Averaged 3.0 points and finished fifth on the team at 4.6 rebounds per game ... Second on the team with 29 blocked shots ... Third in the Big Sky Conference during league play with 1.21 blocks per game ... One of five Lady Griz players to shoot at least 40 percent from the floor (.409) ... Scored a season-high 10 points in win at Gonzaga (12/18), going 5-for-7 from the field ... Grabbed a season-high nine rebounds against Wright State (11/26) and Miami (12/16) ... An Academic All-Big Sky selection



2004-05 (sophomore season): Played in 11 games, seeing 58 minutes of action ... Averaged 0.5 points and 1.6 rebounds per game ... Had a career-high four points against Maine (12/28) in a career-high 11 minutes ... Grabbed a career-high three rebounds on three occasions.

2003-04: Redshirt season.

2002-03 (freshman season): Appeared in eight games, seeing limited action off the bench ... Grabbed three rebounds in just three minutes of play against MSU-Billings (11/25) ... Matched that effort with three rebounds against Utah (1/9) ... Scored first collegiate point on a free throw.

Prep: A four-year starter at Corvallis High ... Named first team All-Valley League as a junior and senior ... Served as the Spartans' team captain as a senior ... Lettered four years in basketball and one year in cross country.

Personal: Born August 27, 1984, in Corvallis, Ore. ... The daughter of Greg and Sharry Gale ... Has a 3.66 GPA as a photojournalism major

GALE'S CAREER STATISTICS

Season	GP-GS	MP	Ave.	FG-A	Pct.	3FG-A	Pct.	FT-A	Pct.	Reb.	Ave.	PF	Ast.	TO	Bl.	St.	TP	Ave.
2002-03	8-0	32	4.0	0-3	.000	0-0	.000	1-2	.500	8	1.0	6	1	8	1	0	1	0.1
2004-05	11-0	58	5.3	2-13	.154	0-0	.000	2-10	.200	18	1.6	4	2	3	4	3	6	0.5
2005-06	28-0	446	15.9	36-88	.409	0-0	.000	13-27	.481	128	4.6	44	17	16	29	12	85	3.0
Totals	47-0	536	11.4	38-104	.365	0-0	.000	16-39	.410	154	3.3	54	20	27	34	15	92	2.0



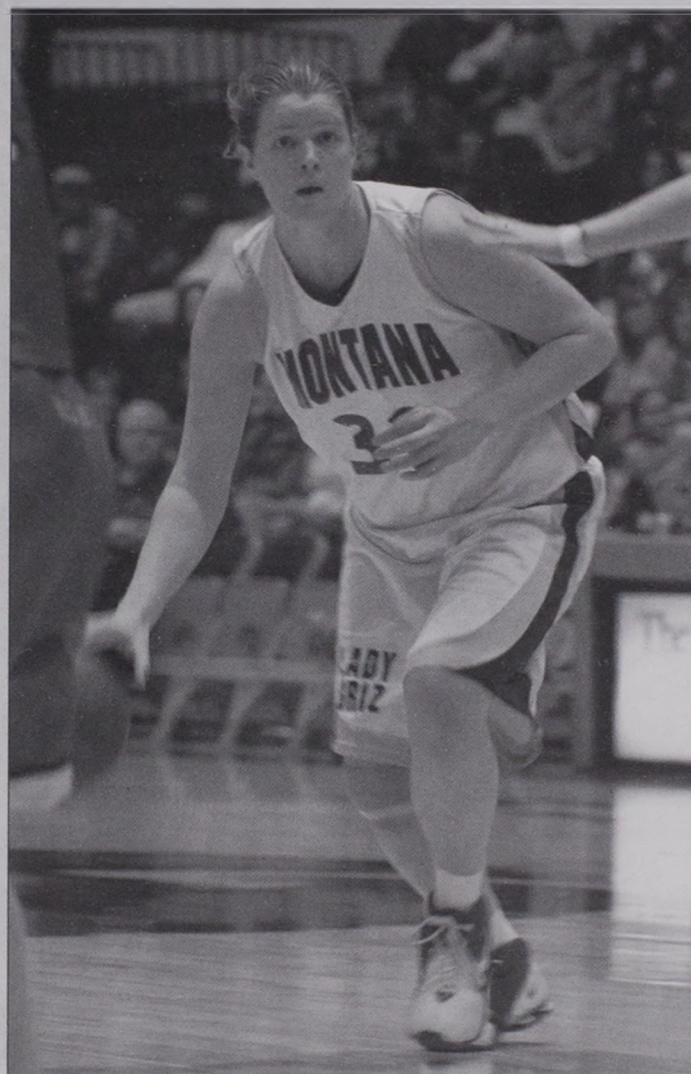
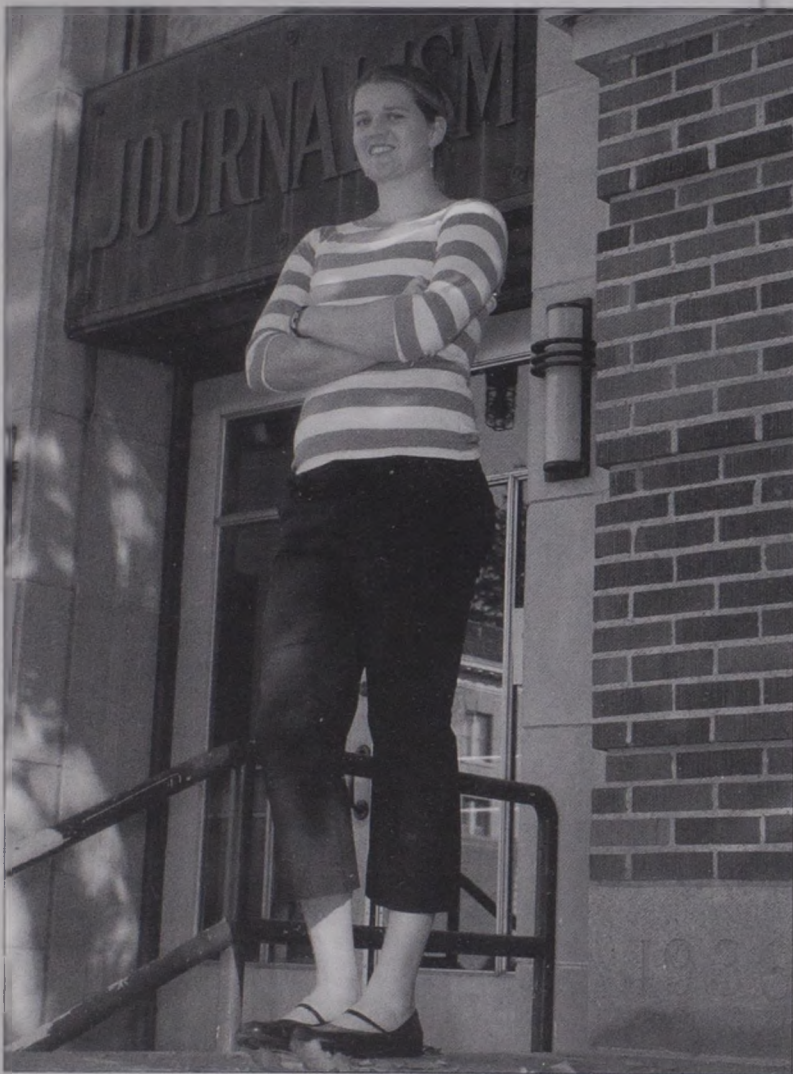

GALE, SARA - PERSONAL FILE

My hidden talent is: Making the dolphin noise

Most spent on a pair of shoes: \$110 for my Birkenstocks

My ultimate dream date would be: Something fun outside

Favorite drink at Starbucks: Mochas are good

I just don't get the appeal of: Uncomfortable shoes

Animal you fear most: Hobo spiders are creepy

Favorite chick flick: "Life as a House"

Weirdest thing a fan ever said to you: "Hey, Jody!"

First thing you watch on TV in the morning: Who has time for TV in the morning?

Food you absolutely refuse to eat: I'm not picky, my mom taught me well

Cell phone ring tone: Ring one

Nothing gets me riled up like: A lack of communication or planning

TV show you can't miss: "Grey's Anatomy"

I'll always take a second helping of: Salad

My day is not complete until: I organize the next day or two

Your top non-basketball talent: Making photographs

A sport I'd like to try one day: Whitewater kayaking

One thing I really want to do in my lifetime: Experience the world and other cultures through photography

2005-06 GAME-BY-GAME

Opponent	MP	FG	3FG	FT	Reb.	Ast.	Bl.	St.	Pts.
at Utah State	18	1-3	0-0	1-2	4	0	2	2	3
Rocky Mountain	17	1-6	0-0	0-0	4	1	0	1	2
vs. Wright State	17	1-6	0-0	1-1	9	0	0	1	3
at Florida State	18	2-2	0-0	0-0	6	0	1	0	4
at Wyoming	13	1-4	0-0	0-0	3	0	0	0	2
Long Beach State	21	1-2	0-0	2-2	7	1	2	0	4
Santa Clara	15	1-1	0-0	0-3	5	1	0	1	2
Miami	20	1-2	0-0	2-4	9	1	1	1	4
at Gonzaga	23	5-7	0-0	0-0	5	0	0	0	10
Idaho	18	4-7	0-0	0-2	4	1	2	1	8
New Orleans	13	0-3	0-0	0-0	5	1	1	0	0
UNC Asheville	20	0-4	0-0	0-0	1	1	2	0	0
at Portland	11	1-3	0-0	0-0	5	1	0	0	2
at Montana State *	14	4-6	0-0	1-1	7	0	1	0	9
Northern Arizona *	14	0-0	0-0	0-0	2	1	0	0	0
Sacramento State *	12	2-2	0-0	1-2	3	0	0	0	5
at Portland State *	13	0-3	0-0	1-2	2	0	3	1	1
at Eastern Washington *	16	1-2	0-0	0-0	3	1	2	0	2
Weber State *	12	1-1	0-0	1-2	2	0	1	0	3
Idaho State *	16	0-2	0-0	0-0	8	3	2	0	0
Montana State *	14	2-3	0-0	0-2	8	0	2	2	4
at Sacramento State *	16	1-2	0-0	0-0	2	0	2	0	2
at Northern Arizona *	20	1-2	0-0	0-0	5	1	1	1	2
Eastern Washington *	16	1-3	0-0	2-2	5	1	2	0	4
Portland State *	16	1-4	0-0	1-2	6	1	1	0	3
at Idaho State *	16	2-6	0-0	0-0	3	0	0	0	4
at Weber State *	18	0-1	0-0	0-0	5	1	0	1	0
vs. Northern Arizona	9	1-1	0-0	0-0	0	0	1	0	2

* Starter

5

Johanna Closson

Junior • 2L

6-0 • Forward

Whitefish, Mont. • Whitefish H.S.

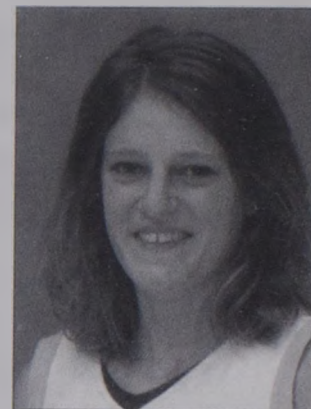

Closson's Career Highs

Points

21 Two times

Rebounds

11 vs. Portland State (1/26/06)

Field goals

8 vs. Idaho State (2/4/06)

3-point goal attempts

14 vs. Portland (12/5/04)

3-point field goals

2 vs. Florida State (11/27/05)

3-point field goal attempts

5 vs. Idaho State (3/2/06)

Free throws

9 vs. Miami (12/16/05)

Free throw attempts

10 vs. Miami (12/16/05)

Assists

3 vs. Gonzaga (12/18/05)

Blocks

3 vs. Wright State (11/26/05)

Steals

3 vs. Eastern Washington (2/24/05)

Minutes played

27 Two times

Career Miscellaneous

Double-figure scoring 16

Double-figure rebounding 1

Opening Tip: The most experienced player on the 2006-07 Lady Griz roster, having played in all 58 games over the last two seasons, totaling 422 points and 246 rebounds ... Came off the bench behind the graduated Jody McLeod in 2006-06 ... Expected to start in that spot as a junior ... An 83.1 percent career free throw shooter ... A two-time Academic All-Big Sky Conference selection.

QUOTING COACH SELVIG

“ Johanna worked extremely hard in the off-season, and that's showing up this fall. She's in the best shape she's ever been in.

We're looking for Johanna to emerge this year and grasp the four position. She is a very talented player with a very good pull-up and 3-point shot, and her turnaround jumper is as good as any we've had in this program.

More minutes will only help her confidence, and I think she has a chance to be a great player when it's all said and done. ”

2005-06 (sophomore season): Played in all 28 games, averaging 18.3 minutes per game in a lead reserve role ... Finished fourth on the team at 7.4 points and 4.7 rebounds per game ... Had seven double-figure scoring games, with one double-figure rebounding game at Portland State (1/26) ... Matched a career high with 21 points in UM's 50-point win over Idaho State (2/4), going 8-for-13 from the field ... Had a career-high three blocks against Wright State (11/26).

2004-05 (freshman season): Played in all 30 games, averaging 17.9 minutes per game off the bench ... Ranked third on the team in scoring at 7.2 points per game ... Also grabbed 3.8 rebounds per game ... Shot 87.3 percent from the free throw line to lead the team and rank second in the Big Sky Conference and third in Lady Griz history ... Had 11 points and nine rebounds in first collegiate game against Montana-Western (11/22) ... Had a season-high 21 points in third collegiate game against East Carolina (11/26) at Pepperdine's tournament ... Had nine double-figure scoring games.

Prep: A 2004 graduate of Whitefish High ... A three-time all-conference and all-state selection for the Bulldogs ... Averaged 24.1 points, 10.0 rebounds and 3.3 blocks as a senior ... Held nine WHS records after senior season, including career points (1,656), points in a season (604) and points in a single game (44) ... Holds the Class A record for most points in a single state tournament (101 points over four games) ... Named all-state four times for the Whitefish High track and field team ... The Class A state champion in the triple jump as a freshman (35-10.25).

Personal: Born November 13, 1985, in Whitefish, Mont. ... The daughter of Richard and Bonnie Closson ... Has a 3.23 GPA as a fine arts major.

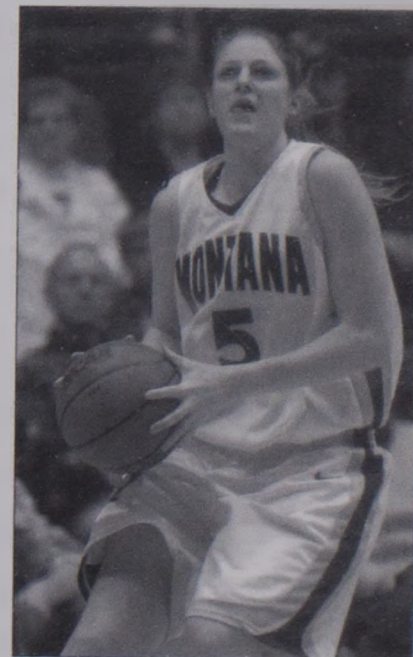

CLOSSON'S CAREER STATISTICS

Season	GP-GS	MP	Ave.	FG-A	Pct.	3FG-A	Pct.	FT-A	Pct.	Reb.	Ave.	PF	Ast.	TO	Bl.	St.	TP	Ave.
2004-05	30-0	538	17.9	69-171	.404	9-27	.333	69-79	.873	115	3.8	50	20	26	6	12	216	7.2
2005-06	28-1	511	18.3	74-196	.378	9-34	.265	49-63	.778	131	4.7	51	16	31	10	18	206	7.4
Totals	58-1	1,049	18.1	143-367	.390	18-61	.295	118-142	.831	246	4.2	101	36	57	16	30	422	7.3



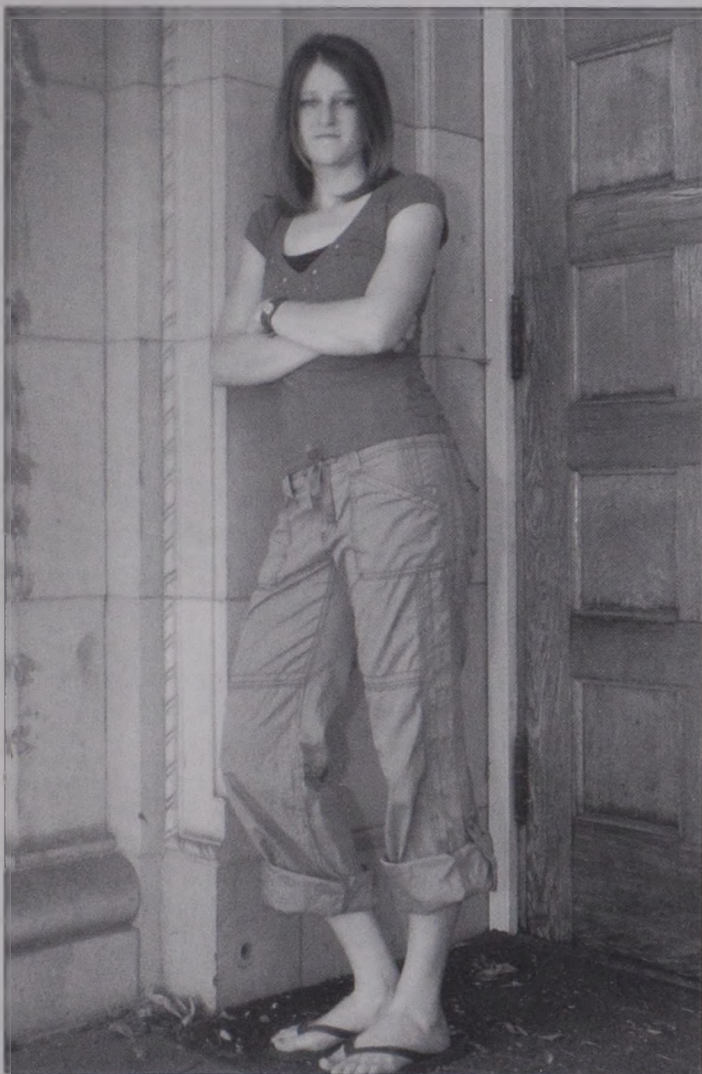

CLOSSON, JOHANNA - PERSONAL FILE

My hidden talent is: Milking a goat

Cell phone ring tone: Vibrate

Most spent on a pair of shoes: \$100

TV show you can't miss: "Monk"

Fan club I'd like to be president of:
Jack Bauer from "24"

If I could only own one DVD:
"Chariots of Fire"

Favorite love song: "Feels Like Home"

I'll always take a second helping of: Ice cream

I know it's not good for you, but I still eat: Ice cream

My day is not complete until: I salute Lauren Beck

I just don't get the appeal of:
Lauren Beck

Your top non-basketball talent: Art (painting/drawing)

Animal you fear most: Mountain lion

A sport I'd like to try one day:
Cricket

First thing you do when you wake up: Eat

One thing I really want to do in my lifetime: Dunk

Favorite chick flick: "Sweet Home Alabama"

Ten years from now: Maybe painting pictures, maybe playing basketball somewhere and maybe married

Food you absolutely refuse to eat:
Pork

2005-06 GAME-BY-GAME

Opponent	MP	FG	3FG	FT	Reb.	Ast.	Bl.	St.	Pts.
at Utah State	19	4-9	0-1	0-0	2	0	1	1	8
Rocky Mountain	19	1-6	0-1	0-0	4	1	0	0	2
vs. Wright State	18	1-6	0-1	5-6	8	0	3	0	7
at Florida State	18	3-7	2-4	4-4	2	0	0	0	12
at Wyoming	20	3-6	1-3	0-0	3	0	0	0	7
Long Beach State	18	2-6	1-1	2-3	6	0	0	1	7
Santa Clara	18	2-8	0-2	6-6	8	0	0	2	10
Miami	19	3-8	1-2	9-10	3	0	1	0	16
at Gonzaga	19	1-4	0-0	6-6	6	3	0	2	8
Idaho	20	2-7	0-0	1-2	8	1	2	1	5
New Orleans	14	4-9	0-0	0-0	4	0	1	1	8
UNC Asheville	19	1-5	0-0	0-0	6	1	0	1	2
at Portland	16	1-6	0-1	0-0	4	1	0	1	2
at Montana State *	18	3-7	0-1	2-6	7	1	0	0	8
Northern Arizona *	23	7-12	1-2	2-2	2	0	0	1	17
Sacramento State *	18	2-6	0-0	2-5	5	2	0	0	6
at Portland State *	20	3-6	0-0	0-0	11	0	0	1	6
at Eastern Washington *	20	3-4	0-1	0-0	3	2	0	1	6
Weber State *	20	1-11	1-3	0-0	6	0	0	1	3
Idaho State *	18	8-13	1-2	4-5	5	0	0	0	21
Montana State *	17	2-7	0-0	1-2	1	0	0	1	5
at Sacramento State *	18	5-10	1-2	1-2	9	0	0	0	12
at Northern Arizona *	15	2-4	0-0	0-0	2	0	0	1	4
Eastern Washington *	17	1-5	0-1	0-0	3	1	1	0	2
Portland State *	13	3-6	0-0	0-0	1	1	0	1	6
at Idaho State *	18	1-9	0-5	0-0	5	0	1	0	2
at Weber State *	18	1-3	0-0	0-0	2	1	0	1	2
vs. Northern Arizona	21	4-6	0-1	4-4	5	1	0	0	12

* Starter

23

Dana Conway

Junior • 2L

5-10 • Guard/Forward

Billings, Mont. • Billings West H.S.



Conway's Career Highs

Points

18 vs. Florida State (11/27/05)

Rebounds

8 Two times

Field goals

7 Two times

Field goal attempts

15 vs. Eastern Washington (2/23/06)

3-point field goals

4 vs. New Orleans (12/28/05)

3-point field goal attempts

6 vs. Florida State (11/27/05)

Free throws

5 vs. Santa Clara (12/13/05)

Free throw attempts

6 Two times

Assists

4 vs. Portland (1/2/06)

Blocks

3 vs. Idaho (12/20/05)

Steals

3 vs. Portland (1/2/06)

Minutes played

36 Two times

Career Miscellaneous

Double-figure scoring 12

Opening Tip: Enters the 2006-07 season as the starter at the small forward ... Has the handling skills to also play in the backcourt ... One of the team's top offensive threats from the perimeter ... The MVP of last year's Lady Griz Holiday Classic ... An Academic All-Big Sky selection.

QUOTING COACH SELVIG

“ Dana is a good all-around player and someone who works hard all the time at both ends of the floor. Defensively she is extremely intense and aggressive and one of our better defenders. Offensively she is a versatile scorer who can score inside or out.

We expect a strong year out of her.

”

2005-06 (sophomore season): Played in all 28 games, starting 27 at the small forward ... One of three players to average over 30 minutes per game (30.1 mpg) ... Third on the team at 9.8 points per game and fifth in rebounding at 4.6 boards per game ... Shot 42.1 percent from the floor, 39.0 percent from 3-point range and 80.5 percent from the line ... Third on the team with 45 assists and 23 steals ... MVP of the Lady Griz Holiday Classic after averaging 16 points and seven rebounds in wins over New Orleans (12/28) and UNC Asheville (12/29) ... Scored in double figures 12 times with a season-high 18 at Florida State (11/27) ... Grabbed a season-high eight rebounds two times.

2004-05 (freshman season): A role player off the bench as a freshman, averaging 8.9 minutes per game in 26 games ... Averaged 2.3 points and 1.0 rebounds per game ... Had nine points against Montana-Western (11/22) to open collegiate career and seven points versus Vanderbilt (3/19) in NCAA tournament loss.

Prep: A 2004 graduate of Billings West High ... Helped guide the Golden Bears to back-to-back Class AA state championships as a junior and senior ... A three-time Class AA all-state and all-conference selection ... Named to the Class AA academic all-state team four times ... The 2003 Montana Gatorade Volleyball Player of the Year ... Twice named Class AA all-state and all-conference in volleyball ... Named the 2004 Billings Midland Roundtable Athlete of the Year ... Selected to play in the Montana-Wyoming All-Star series in the summer of 2004.

Personal: Born April 7, 1986, in Billings, Mont. ... The daughter of Pete and Darcy Conway ... Has a 3.38 GPA as a business major.

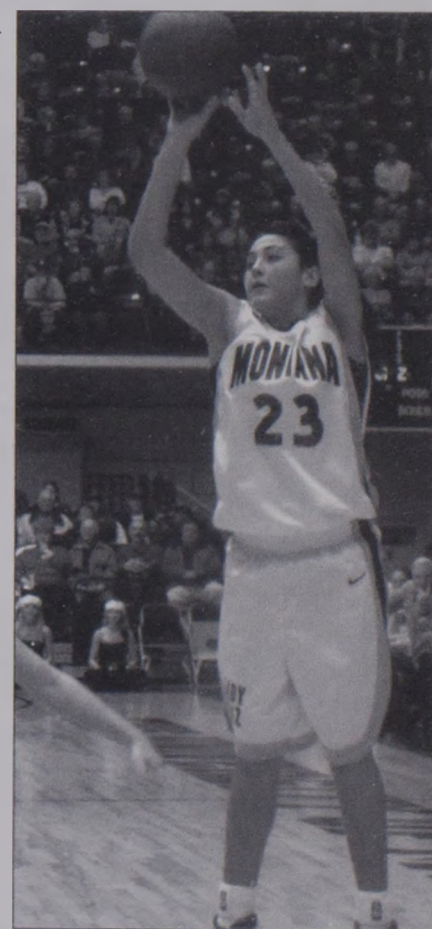

CONWAY'S CAREER STATISTICS

Season	GP-GS	MP	Ave.	FG-A	Pct.	3FG-A	Pct.	FT-A	Pct.	Reb.	Ave.	PF	Ast.	TO	Bl.	St.	TP	Ave.
2004-05	26-0	231	8.9	23-59	.390	7-20	.350	7-12	.583	25	1.0	15	12	33	1	5	60	2.3
2005-06	28-27	843	30.1	104-247	.421	32-82	.390	33-41	.805	130	4.6	47	45	37	11	23	273	9.8
Totals	54-27	1,074	19.9	127-306	.415	39-102	.382	40-53	.755	155	2.9	62	57	70	12	28	333	6.2

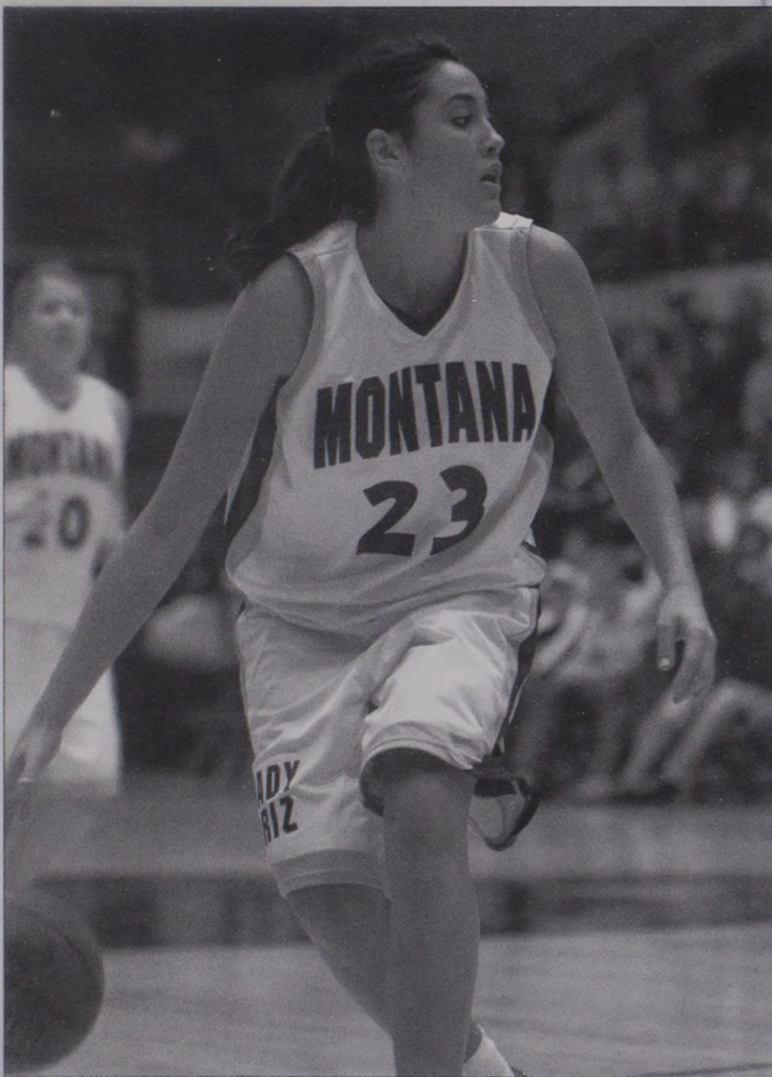

CONWAY, DANA - PERSONAL FILE

Most spent on a pair of shoes: \$110

Favorite love song: "I Still Believe in You" by Vince Gill

My ultimate dream date would be: Matthew McConaughey

Favorite drink at Starbucks: White chocolate latte

I know it's not good for you, but I still eat: Cookies

I just don't get the appeal of: Fanny packs, especially when Britney Lohman wears them

Animal you fear most: Bears

First thing you do when you wake up: Hit the snooze

Favorite chick flick: "Dirty Dancing"

First thing you watch on TV in the morning: TV in the morning?

Nothing gets me riled up like: Game day

Favorite cartoon character: Peter Griffin

Food you absolutely refuse to eat: Bloody steak

Cell phone ring tone: "Your Love" by The Outfield

Treat you always buy at the movies: Large Diet Coke

TV show you can't miss: "Grey's Anatomy"

If I could only own one DVD: "Dumb and Dumber"

I'll always take a second helping of: Ice cream

My day is not complete until: I shower

A sport I'd like to try one day: Bobsledding

One thing I really want to do in my lifetime: Visit and relax on a foreign, exotic beach

2005-06 GAME-BY-GAME

Opponent	MP	FG	3FG	FT	Reb.	Ast.	Bl.	St.	Pts.
at Utah State	^ 25	3-8	1-1	0-0	3	3	0	0	7
Rocky Mountain	25	6-8	1-1	1-3	7	1	0	0	14
vs. Wright State	^ 25	3-7	0-2	2-2	2	0	0	1	8
at Florida State	^ 32	6-10	2-6	4-4	6	0	0	1	18
at Wyoming	^ 34	2-6	0-1	0-0	4	1	2	1	4
Long Beach State	^ 36	5-13	1-1	2-2	6	2	1	0	13
Santa Clara	^ 31	2-11	0-2	5-6	5	2	1	0	9
Miami	^ 33	5-9	2-5	1-2	3	2	0	1	13
at Gonzaga	^ 35	7-12	3-5	0-0	5	1	0	1	17
Idaho	^ 32	0-2	0-1	0-0	2	3	3	2	0
New Orleans	^ 25	5-9	4-5	2-2	8	3	0	1	16
UNC Asheville	^ 33	5-14	2-4	4-6	6	1	2	1	16
at Portland	^ 32	4-12	2-5	0-0	6	4	1	3	10
at Montana State *	^ 30	3-9	0-2	0-0	6	2	0	1	6
Northern Arizona *	^ 30	1-8	0-4	2-2	1	3	0	2	4
Sacramento State *	^ 27	2-7	1-5	3-4	5	1	0	2	8
at Portland State *	^ 32	4-8	0-0	2-2	7	3	0	1	10
at Eastern Washington *	^ 28	1-5	0-1	0-0	6	2	0	0	2
Weber State *	^ 29	4-7	0-2	1-1	4	0	0	0	9
Idaho State *	^ 30	6-13	3-4	2-2	8	3	0	1	17
Montana State *	^ 27	4-9	1-1	0-0	0	0	0	0	9
at Sacramento State *	^ 23	2-5	0-3	0-0	2	1	0	1	4
at Northern Arizona *	^ 32	3-8	0-2	2-2	5	2	0	0	8
Eastern Washington *	^ 29	7-15	3-5	0-1	5	0	0	1	17
Portland State *	^ 35	4-9	1-4	0-0	4	2	0	0	9
at Idaho State *	^ 27	5-11	3-4	0-0	5	1	0	1	13
at Weber State *	^ 36	4-6	1-2	0-0	6	0	1	1	9
vs. Northern Arizona	^ 30	1-6	1-4	0-0	3	2	0	0	3

* Starter

11

Laura Cote

Junior • 2L

5-8 • Guard

Gardiner, Mont. • Gardiner H.S.



Cote's Career Highs

Points

14 vs. Rocky Mountain (11/22/05)

Rebounds

6 vs. Sacramento State (2/17/05)

Field goals

6 vs. Rocky Mountain (11/22/05)

Field goal attempts

10 vs. Northern Arizona (1/20/05)

3-point field goals

3 vs. Montana State (1/14/05)

3-point field goal attempts

4 Three times

Free throws

7 vs. Portland State (1/27/05)

Free throw attempts

8 vs. Portland State (1/27/05)

Assists

4 vs. Florida State (11/27/05)

Blocks

0

Steals

3 vs. Rocky Mountain (11/22/05)

Minutes played

29 vs. Sacramento State (2/17/05)

Career Miscellaneous

Double-figure scoring 3

Opening Tip: A role player off the bench as a freshman and sophomore ... Should see more minutes at the two and three in 2006-07 ... One of the team's best athletes and top defenders.

QUOTING COACH SELVIG

“Laura is very athletic and has good skills, and she's had some great moments. But now we're looking for her to become a more consistent and more complete player. Laura is extremely quick with the basketball. Her first step is quick as can be. That quickness also makes her one of our better defenders.”

2005-06 (sophomore season): Saw action in 26 of 28 games, averaging 11.4 minutes per game ... Averaged 2.7 points and 1.2 rebounds per game ... Scored a season-high 14 points in the second game of the season against Rocky Mountain (11/22) ... Opened the season strong, hitting 9-of-14 shots against Utah State (11/18) and Rocky Mountain to average 11.5 points per game ... Had a season-high four assists at Florida State (11/27) and a season-high three steals against Rocky Mountain ... Second year as an Academic All-Big Sky Conference selection.

2004-05 (freshman season): A role player off the bench, seeing action in 27 of 30 games and getting one start ... Averaged 3.1 points and 1.5 rebounds while playing 10.4 minutes per game ... Scored in double figures twice on the season, in back-to-back games ... Scored 11 points against Montana State (1/14) in league-opening come-back victory ... Also had 11 points at Northern Arizona (1/20) in another victorious rally.

2003-04: Redshirt season.

Prep: A 2003 graduate of Gardiner High ... Four-time letterwinner in basketball, volleyball and track ... Averaged 17.6 points, 6.0 rebounds, 3.5 assists and 3.0 steals while shooting 54 percent from the field as a senior ... Finished with 1,133 career points ... Won an IIC Conference championship as a sophomore and senior, with a state tournament appearance as a sophomore ... All-conference three times and all-state twice ... Three-time all-conference performer in volleyball ... Four-time all-conference, three-time all-state in track.

Personal: Born February 12, 1985, in Houston, Texas ... The daughter of Christina Cote ... Has a 3.74 GPA as a physics and history major.

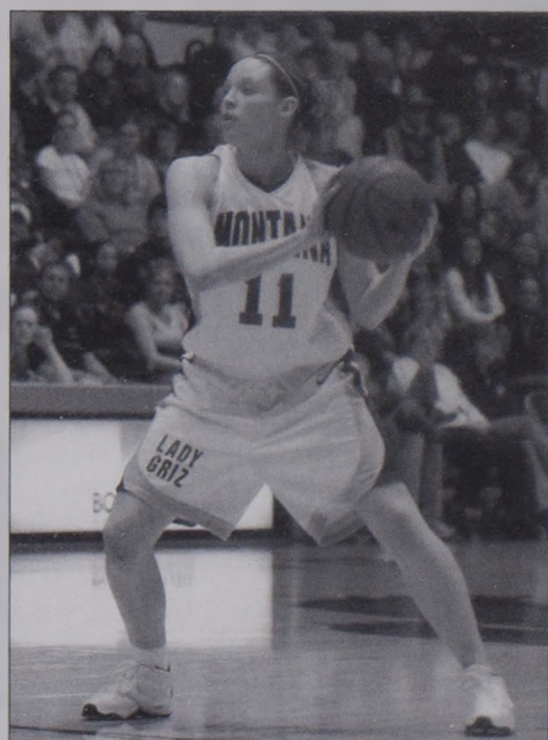

COTE'S CAREER STATISTICS

Season	GP-GS	MP	Ave.	FG-A	Pct.	3FG-A	Pct.	FT-A	Pct.	Reb.	Ave.	PF	Ast.	TO	Bl.	St.	TP	Ave.
2004-05	27-1	282	10.4	28-93	.301	6-31	.194	23-34	.676	40	1.5	22	17	34	0	8	85	3.1
2005-06	26-0	296	11.4	26-78	.333	3-14	.214	15-24	.625	32	1.2	23	21	32	0	14	70	2.7
Totals	53-1	578	10.9	54-171	.316	9-45	.200	38-58	.655	72	1.4	45	38	66	0	22	155	2.9



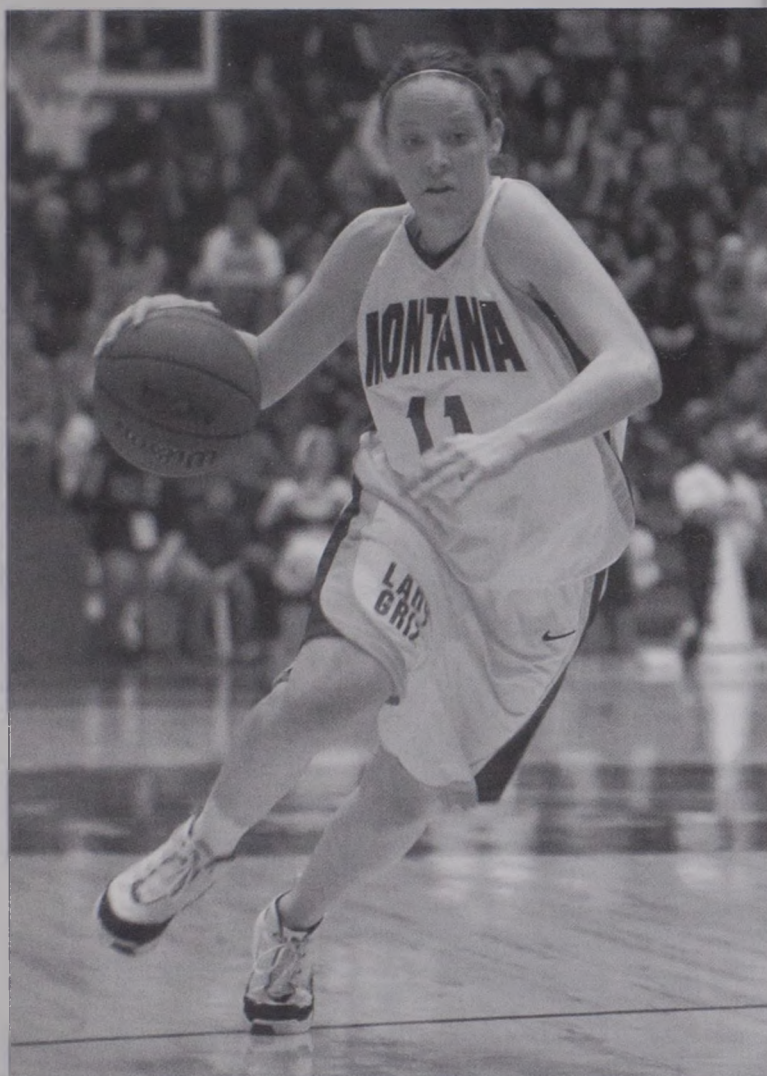

COTE, LAURA - PERSONAL FILE

Most spent on a pair of shoes: \$85 on my Chacos

Fan club I'd like to be president of: Sara Gale's

Favorite love song: "Something in the Way She Moves" by James Taylor

Favorite drink at Starbucks: I hate coffee, and Starbucks is cliché

I know it's not good for you, but I still drink: Mountain Dew

I just don't get the appeal of: Toy dogs, especially in clothes

Favorite chick flick: "10 Things I Hate About You"

Favorite cartoon character: Elastigirl from "The Incredibles"

Food you absolutely refuse to eat: Cheetos

Cell phone ring tone: "Bubble Toes" by Jack Johnson

Weirdest thing a coach ever said to you: "Laura, I'm pretty sure you could be the captain of the local deaf-mute team"

Treat you always buy at the movies: Hot Tamales

Nothing gets me riled up like: People touching my hair

TV show you can't miss: "Lost"

If I could only own one DVD: "Ocean's Eleven"

I'll always take a second helping of: Sweet potatoes

My day is not complete until: I check Facebook

Your top non-basketball talent: Cribbage (just ask Rob)

One thing I really want to do in my lifetime: Visit all seven continents

2005-06 GAME-BY-GAME

Opponent	MP	FG	3FG	FT	Reb.	Ass.	Bl.	St.	Pts.
at Utah State	17	3-5	1-1	2-2	2	1	0	0	9
Rocky Mountain vs. Wright State	19	6-9	0-0	2-2	1	0	0	3	14
at Florida State	15	0-3	0-1	0-0	5	1	0	1	0
at Wyoming	18	0-3	0-0	0-0	1	4	0	0	0
Long Beach State	9	1-3	0-0	1-6	5	0	0	0	3
Santa Clara	7	0-0	0-0	0-0	1	1	0	0	0
Miami	8	0-4	0-1	0-0	0	0	0	0	0
at Gonzaga	10	0-1	0-0	2-2	1	1	0	0	2
Idaho	10	2-2	0-0	1-2	0	1	0	0	5
New Orleans	19	4-8	0-2	1-1	0	1	0	1	9
UNC Asheville	13	1-2	0-0	3-4	1	1	0	1	5
at Portland	8	0-4	0-1	0-0	0	0	0	0	0
at Montana State *	9	1-3	0-0	1-1	1	2	0	2	3
Northern Arizona *	11	0-2	0-0	0-0	0	0	0	0	0
Sacramento State *	11	0-3	0-2	0-0	1	2	0	0	0
at Portland State *	11	1-1	0-0	0-0	0	0	0	0	2
at Eastern Washington *	5	0-2	0-1	0-0	0	0	0	1	0
Weber State *	11	0-2	0-1	0-0	0	0	0	0	0
Idaho State *	14	2-3	0-0	1-2	1	1	0	2	5
Montana State *	12	3-6	2-4	1-2	2	1	0	1	9
at Sacramento State *	17	0-3	0-0	0-0	2	1	0	2	0
at Northern Arizona *	2	0-0	0-0	0-0	0	0	0	0	0
Eastern Washington *	13	1-6	0-0	0-0	4	1	0	0	2
Portland State *									
at Idaho State *	11	0-1	0-0	0-0	2	1	0	0	0
at Weber State *	5	1-2	0-0	0-0	1	0	0	0	2
vs. Northern Arizona	11	0-0	0-0	0-0	1	1	0	0	0

* Starter

51

Tamara Guardipee

Sophomore • 1L

6-2 • Center

Browning, Mont. • Browning H.S.



Guardipee's Career Highs

Points

14 Four times

Rebounds

13 vs. Portland State (2/25/06)

Field goals

7 Two times

Field goal attempts

11 vs. Wright State (11/26/05)

3-point field goals

1 Four times

3-point field goal attempts

1 Six times

Free throws

4 vs. Montana State (2/10/06)

Free throw attempts

5 vs. Portland State (2/25/06)

Assists

4 vs. Portland (1/2/06)

Blocks

10 vs. Portland State (1/26/06)

Steals

3 Two times

Minutes played

32 vs. Portland (1/2/06)

Career Miscellaneous

Double-figure scoring	6
Double-figure rebounding	3
Double-figure blocks	1
Double-doubles	3

Opening Tip: Made an immediate impact on the program as a freshman, starting all 28 games at center ... Led the Big Sky Conference and was 27th nationally with 2.1 blocks per game ... Was one rebound shy of a triple-double (14 points, nine rebounds, 10 blocks) in UM's win at Portland State last January.

QUOTING COACH SELVIG

“ I'm really happy with Tam's play and work in the pre-season. She's getting to be a better basketball player every day by developing more of a complete game. Tam is becoming a much better scorer inside, which is a nice complement to her shot blocking and post passing game. Tam is a force in the game because of the way she can block and change shots. ”

2005-06 (freshman season): Started all 28 games as a freshman, averaging 17.5 minutes per game ... Averaged 6.3 points and was second on the team at 6.0 rebounds per game ... Led the team and Big Sky Conference with 60 blocked shots (2.1 bpg), which ranked 27th nationally ... Tied the Big Sky record and broke the Montana single-game record with 10 blocks at Portland State (1/26) ... Fifth on the team with 29 assists passing mainly out of the post ... Shot 43.2 percent from the field and hit 4-of-6 (.667) 3-point attempts on the season ... Hit 11 straight field goal attempts over the course of the Sacramento State (1/21) and PSU (1/26) games ... Had six double-figure scoring games, three double-figure rebounding games, one double-figure blocks game and three double-doubles ... Scored a season-high 14 points on four occasions ... Grabbed a season-high 13 rebounds in home-court victory over Portland State (2/25).

Prep: A 2004 graduate of Browning High ... Averaged 25.1 points, 12.7 rebounds and 4.0 blocks per game as a senior ... A two-time Class A all-state and all-conference selection ... Scored over 1,000 career points at BHS ... A Great Falls Tribune Super State selection ... Named the Running Indians' MVP as a senior ... Selected to play in the Montana-Wyoming All-Star series in 2004 ... Also participated in the Treasure State all-star tournament ... An academic all-state selection, a member of the National Honor Society and a BHS honor roll selection.

Personal: Born December 2, 1985, in Cut Bank, Mont. ... The daughter of Squee and Michelle Guardipee ... A Native American studies major.



GUARDIPEE'S CAREER STATISTICS

Season	GP-GS	MP	Ave.	FG-A	Pct.	3FG-A	Pct.	FT-A	Pct.	Reb.	Ave.	PF	Ast.	TO	Bl.	St.	TP	Ave.
2005-06	28-28	490	17.5	73-169	.432	4-6	.667	27-42	.643	169	6.0	53	29	33	60	20	177	6.3
Totals	28-28	490	17.5	73-169	.432	4-6	.667	27-42	.643	169	6.0	53	29	33	60	20	177	6.3



GUARDIPEE, TAMARA - PERSONAL FILE

Most spent on a pair of shoes: \$150

Nothing gets me riled up like:
Joshua

I know it's not good for you, but I still eat: Candy

TV show you can't miss: "Law & Order: SVU"

First thing you do when you wake up: Fall back asleep

If I could only own one DVD:
"Love & Basketball"

Favorite chick flick: "The Notebook"

I'll always take a second helping of: Tia's bannock bread

First thing you watch on TV in the morning: The news on CNN

My day is not complete until:
Practice is over and I've showered

Favorite cartoon character: Tazz

Your top non-basketball talent: Jet skiing

Food you absolutely refuse to eat: Sushi

One thing I really want to do in my lifetime: Travel the world

Cell phone ring tone: Depends who's calling

Ten years from now: Living life to the fullest

Treat you always buy at the movies: Chocolate-covered peanuts

2005-06 GAME-BY-GAME

Opponent	MP	FG	3FG	FT	Reb.	Ast.	Bl.	St.	Pts.
at Utah State	* 22	4-8	0-0	1-1	5	1	3	2	9
Rocky Mountain	^ 21	5-8	0-0	3-3	11	2	1	0	13
vs. Wright State	^ 23	3-11	0-0	1-2	8	0	2	3	7
at Florida State	^ 9	3-7	0-0	0-0	1	0	0	0	6
at Wyoming	^ 23	1-3	0-0	3-4	12	0	4	0	5
Long Beach State	^ 19	1-4	1-1	0-0	4	0	4	1	3
Santa Clara	^ 12	2-5	0-0	0-0	1	2	0	1	4
Miami	^ 18	2-8	0-0	1-2	6	1	1	3	5
at Gonzaga	^ 10	0-2	0-0	0-0	2	0	0	1	0
Idaho	* 13	2-6	0-0	0-0	7	1	0	0	4
New Orleans	^ 15	1-5	0-0	2-2	5	1	1	0	4
UNC Asheville	* 12	1-7	0-0	0-0	3	1	2	1	2
at Portland	^ 32	6-9	1-1	1-2	9	4	2	0	14
at Montana State *	^ 18	2-7	0-0	0-0	3	2	2	1	4
Northern Arizona *	^ 15	1-5	0-0	0-0	3	1	0	1	2
Sacramento State *	^ 17	4-4	1-1	0-0	4	2	0	0	9
at Portland State *	^ 24	7-7	0-0	0-2	9	1	10	0	14
at Eastern Washington *	* 16	3-7	0-1	0-2	6	0	2	1	6
Weber State *	* 16	2-6	0-0	2-2	7	0	3	0	6
Idaho State *	^ 15	1-5	1-1	1-2	5	3	4	0	4
Montana State *	^ 22	5-8	0-0	4-4	5	1	3	2	14
at Sacramento State *	^ 18	7-8	0-0	0-0	7	1	4	2	14
at Northern Arizona *	* 19	1-5	0-0	3-3	9	0	3	0	5
Eastern Washington *	^ 13	1-4	0-1	0-0	7	3	4	0	2
Portland State *	* 24	4-6	0-0	3-5	13	1	1	1	11
at Idaho State *	^ 10	1-7	0-0	1-3	6	0	1	0	3
at Weber State *	* 19	3-6	0-0	0-1	7	1	3	0	6
vs. Northern Arizona	^ 15	0-1	0-0	1-2	4	0	0	0	1

^ Starter

22

Britney Lohman

Sophomore • 1L

6-1 • Forward

Bozeman, Mont. • Bozeman H.S.



Lohman's Career Highs

Points

10 vs. New Orleans (12/28/05)

Rebounds

5 Two times

Field goals

4 vs. New Orleans (12/28/05)

Field goal attempts

4 Three times

3-point field goals

1 Three times

3-point field goal attempts

1 Six times

Free throws

3 Two times

Free throw attempts

6 vs. Idaho (12/20/05)

Assists

2 vs. Idaho State (2/4/06)

Blocks

2 Three times

Steals

2 vs. Montana State (1/13/06)

Minutes played

15 vs. Rocky Mountain (11/22/05)

Career Miscellaneous

Double-figure scoring 1

Opening Tip: Averaged nearly eight minutes per game as a freshman in 2005-06, seeing time at the four and five because of defensive abilities and physical toughness ... Enters 2006-07 as Montana's best defender ... Could see more time on the perimeter as a sophomore.

QUOTING COACH SELVIG

“Britney finished strong last season playing both the four and five for us. She was that rare freshman who can be a really good defender because she is so fundamentally sound on the defensive end and always playing hard.

She enters this season as probably our best defender because she can guard quicker people as well as size people.

We may look for her to play more on the perimeter this year; but she has the feet and is developing the skills to do it. She's a good shooter and becoming a better scorer.”

2005-06 (freshman season): Played in 25 of 28 games, averaging 7.6 minutes per game ... Averaged 1.9 points and 1.9 rebounds per game ... Ranked fourth on the team with 11 blocked shots ... Went 3-for-6 (.500) from 3-point range on the season ... Scored a season-high 10 points against New Orleans in a semifinal game of the Lady Griz Holiday Classic, going a perfect 4-for-4 from the field and 1-for-1 from the line ... Grabbed a season-high five rebounds on two occasions ... An Academic All-Big Sky Conference selection.

Prep: A 2005 graduate of Bozeman High ... Averaged 12 points and seven rebounds per game as a senior to earn team MVP honors ... Led BHS to a 21-2 record and a second-place showing at the state tournament ... Named both all-state and to the state all-tournament team ... Named the Bozeman High and the Bozeman *Daily Chronicle* athlete of the year ... Also competed in volleyball and track ... Finished second at the 2004 Montana state meet in the high jump, helping BHS to a state championship ... Graduated with a 3.87 GPA.

Personal: Born March 29, 1987, in Miles City, Mont. ... The daughter of Clint and Beth Lohman ... Has a 3.67 GPA as a business major.

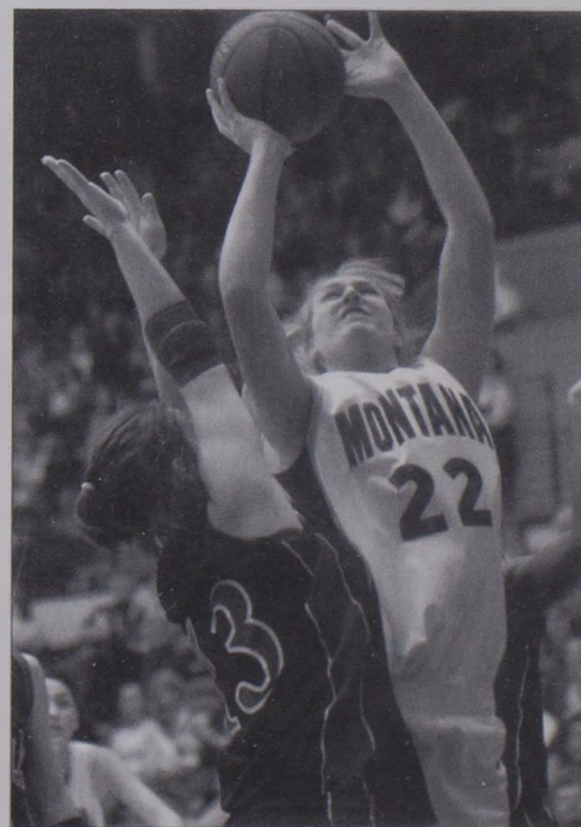

LOHMAN'S CAREER STATISTICS

Season	GP-GS	MP	Ave.	FG-A	Pct.	3FG-A	Pct.	FT-A	Pct.	Reb.	Ave.	PF	Ast.	TO	Bl.	St.	TP	Ave.
2005-06	25-0	189	7.6	13-35	.371	3-6	.500	19-32	.594	47	1.9	30	6	9	11	5	48	1.9
Totals	25-0	189	7.6	13-35	.371	3-6	.500	19-32	.594	47	1.9	30	6	9	11	5	48	1.9

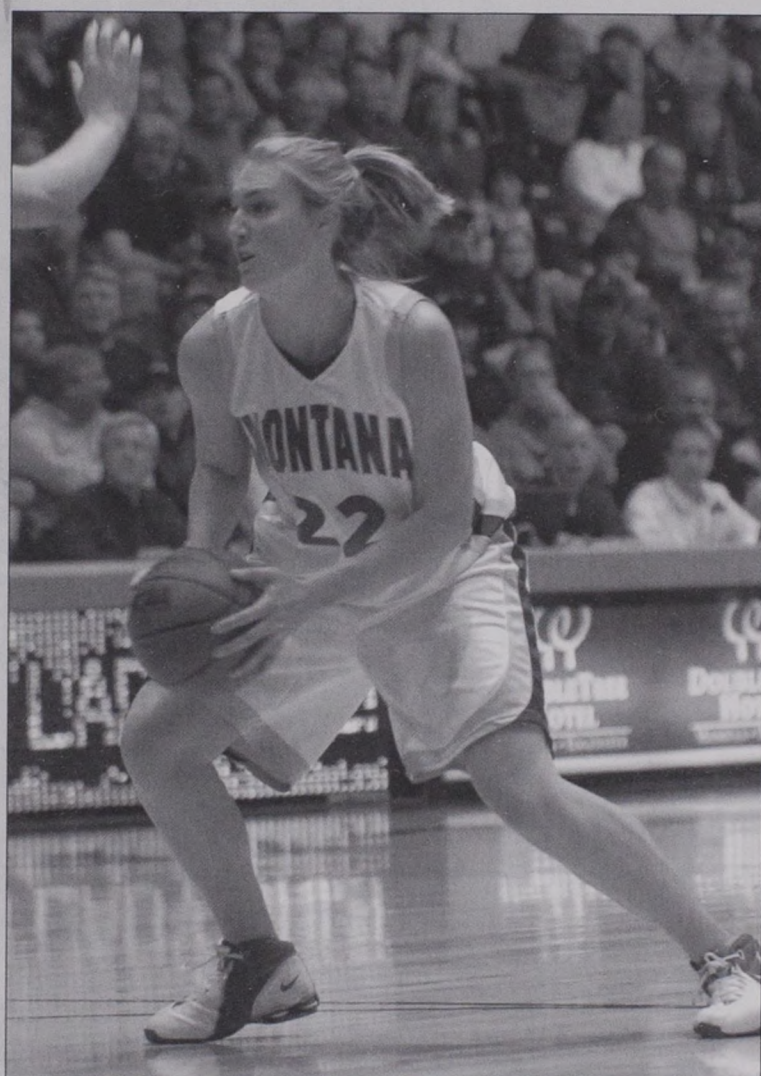

LOHMAN, BRITNEY - PERSONAL FILE

My hidden talent is: Spinning the basketball

Most spent on a pair of shoes: \$123.58

Favorite love song: "To Be With You" by Mr. Big

Favorite drink at Starbucks: Iced caramel macchiato

I know it's not good for you, but I still eat: Chocolate!

Animal you fear most: Big horn sheep

First thing you do when you wake up: Check the time

Favorite chick flick: "Just Married"

First thing you watch on TV in the morning: "The Price Is Right"

Favorite cartoon character: Stewie from "The Family Guy"

Food you absolutely refuse to eat: Liverwurst

Cell phone ring tone: "Black Water" by the Doobie Brothers

Weirdest thing a coach ever said to you: "You can't wear Griz clothing in this gym"

Treat you always buy at the movies: I sneak my own snacks in ... shhh!

TV show you can't miss: "Grey's Anatomy" or "Desperate Housewives"

If I could only own one DVD: "Just Married"

I'll always take a second helping of: Tator tot hotdish

My day is not complete until: I check Facebook

A sport I'd like to try one day: Synchronized swimming

One thing I really want to do in my lifetime: Travel the globe

2005-06 GAME-BY-GAME

Opponent	MP	FG	3FG	FT	Reb.	Ast.	Bl.	St.	Pts.
at Utah State	2	0-0	0-0	0-0	1	0	0	0	0
Rocky Mountain vs. Wright State	15	0-0	0-0	0-0	2	1	0	0	0
at Florida State	1	0-0	0-0	0-0	0	0	0	0	0
at Wyoming	8	0-1	0-0	1-2	3	0	0	0	1
Long Beach State	4	0-0	0-0	0-0	0	0	0	0	0
Santa Clara									
Miami	8	2-4	0-0	1-1	5	0	0	0	5
at Gonzaga									
Idaho	8	0-1	0-0	1-3	1	0	0	0	1
New Orleans	9	0-1	0-0	3-6	1	0	1	1	3
UNC Asheville	13	4-4	1-1	1-1	5	0	0	0	10
at Portland	7	1-2	0-0	1-1	2	0	1	0	3
at Montana State *	2	0-0	0-0	0-0	1	0	0	1	0
Northern Arizona *	9	1-1	1-1	1-2	1	0	2	2	4
Sacramento State *	11	0-2	0-0	0-0	3	1	2	0	0
at Portland State *	11	0-3	0-1	0-0	1	0	2	0	0
at Eastern Washington *	3	0-0	0-0	2-2	3	0	0	0	2
Weber State *	5	0-0	0-0	1-2	2	0	0	0	1
Idaho State *	5	0-1	0-0	0-0	1	0	0	0	0
Montana State *	11	1-2	0-0	0-0	2	2	1	0	2
at Sacramento State *	6	0-4	0-1	0-0	2	0	0	0	0
at Northern Arizona *	11	2-3	1-1	1-2	4	0	0	0	6
Eastern Washington *	1	0-0	0-0	0-0	0	0	0	0	0
Portland State *	12	0-2	0-0	2-4	3	1	0	1	2
at Idaho State *									
at Weber State *	13	1-3	0-1	1-2	4	0	1	0	3
vs. Northern Arizona	3	0-0	0-0	0-0	0	0	1	0	0
	11	1-1	0-0	3-4	0	1	0	0	5

^ Starter

3

Mandy Morales

Sophomore • 1L

5-9 • Guard

Billings, Mont. • Billings West H.S.



Morales's Career Highs

Points

27 vs. Miami (12/16/05)

Rebounds

13 vs. Montana State (1/13/06)

Field goals

8 vs. Idaho State (2/4/06)

Field goal attempts

17 vs. Idaho State (3/2/06)

3-point field goals

6 vs. Idaho State (2/4/06)

3-point field goal attempts

8 Three times

Free throws

18 vs. Miami (12/16/05)

Free throw attempts

21 vs. Miami (12/16/05)

Assists

10 vs. Eastern Washington (2/23/06)

Blocks

2 Two times

Steals

5 Three times

Minutes played

38 vs. Portland (1/2/06)

Career Miscellaneous

Double-figure scoring 21

Double-figure rebounding 1

Double-figure assists 1

Double-doubles 2

Opening Tip: A Kodak/WBCA honorable mention All-American as a freshman ... Led Montana in five statistical categories and ranked among the Big Sky Conference leaders in nine categories ... Finished with the highest scoring average (15.9 ppg) by a freshman in Lady Griz history ... A unanimous selection to the All-Big Sky team and the league's co-Freshman of the Year.

QUOTING COACH SELVIG

“Mandy is as complete a player as we've had here and a big part of what this team does. She is so versatile. We can use her from the point guard to the three, and she makes all her teammates better because of her ability to penetrate and break defenses down.”

She had a great freshman year, and she has the chance to be a great player if she continues to grow and improve.”

2005-06 (freshman season): Missed season-opening five games but came back with a flourish ... Returned to the lineup for the Long Beach State game (12/10) and led the Lady Griz to nine straight victories ... Came off the bench in first two games back, then had a season-high 27 points in 83-74 victory over Miami (12/16) ... Scored in double figures in 20 of 21 games started, with six of at least 20 points ... Led the team in scoring average (15.9 ppg), assists (4.1 apg) and steals (2.2 spg) and was third in rebounding (5.1 rpg) ... Got to the line 155 times, more than twice as many attempts as any other UM player ... In league play, was second in the Big Sky in steals (2.14 spg), fourth in scoring (17.1 ppg) and free throw percentage (.857) and fifth in assists (4.00 apg) and 3-point field goals made (1.86/game) ... Named the Big Sky Conference Player of the Week on Dec. 19 and to the all-tournament team at the Lady Griz Holiday Classic.

2004-05: Sat out after transferring from Arizona State. (Enrolled at ASU for 2004-05 season, but transferred prior to fall semester).

Prep: A 2004 graduate of Billings West High ... The Montana Gatorade Player of the Year as a senior ... Helped guide the Golden Bears to back-to-back Class AA state championships as a junior and senior ... Named the Class AA state tournament MVP as a junior ... Earned all-state, all-conference and all-state tournament honors all four years as a prep ... Started high school career at Class B Huntley Project before transferring to Billings West ... Averaged 18.2 points, 6.4 rebounds and 5.7 assists as a senior as BWHS went 23-0 ... Won the Little Sullivan Award for the state of Montana.

Personal: Born January 4, 1986, in Billings, Mont. ... The daughter of Jim Morales and Val Selman ... Has a 3.14 GPA as a sociology major.

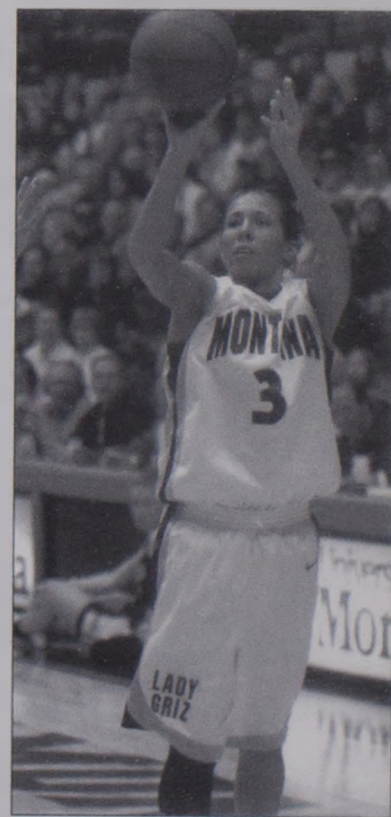

MORALES'S CAREER STATISTICS

Season	GP-GS	MP	Ave.	FG-A	Pct.	3FG-A	Pct.	FT-A	Pct.	Reb.	Ave.	PF	Asst.	TO	Bl.	St.	TP	Ave.
2005-06	23-21	707	30.7	102-250	.408	38-101	.376	124-155	.800	117	5.1	52	95	77	15	51	366	15.9
Totals	23-21	707	30.7	102-250	.408	38-101	.376	124-155	.800	117	5.1	52	95	77	15	51	366	15.9



MORALES, MANDY - PERSONAL FILE

My hidden talent is: Barrel racing

Most spent on a pair of shoes:
\$150 + shipping and handling

My ultimate dream date would be:
Sean Clammy

Favorite drink at Starbucks: Iced
white-chocolate latte

*I know it's not good for you, but I
still eat:* Fast food

I just don't get the appeal of:
Sarah Butsch!

Animals you fear most: My brothers

*First thing you do when you wake
up:* Go to the bathroom

*First thing you watch on TV in the
morning:* "'Price is Right' Bob!"

Cell phone ring tone: "Push It" by
Rick Ross

*Treat you always buy at the
movies:* Snickers

Nothing gets me riled up like:
Beating my brother one-on-one

TV show you can't miss: "Flavor
of Love"

If I could only own one DVD:
"Legends of the Fall"

*I'll always take a second helping
of:* Everything

My day is not complete until: Milk
and cookies (yummy!)

Your top non-basketball talent:
Kickball

A sport I'd like to try one day: Polo

2005-06 GAME-BY-GAME

Opponent	MP	FG	3FG	FT	Reb.	Ast.	Bl.	St.	Pts.
at Utah State				-- DNP --					
Rocky Mountain				-- DNP --					
vs. Wright State				-- DNP --					
at Florida State				-- DNP --					
at Wyoming				-- DNP --					
Long Beach State	18	1-4	1-2	0-1	2	5	0	0	3
Santa Clara	29	5-13	0-0	8-13	5	2	1	0	18
Miami	^ 31	4-10	1-3	18-21	9	6	1	4	27
at Gonzaga	^ 34	4-10	2-3	5-6	4	4	0	4	15
Idaho	^ 35	3-7	2-4	2-2	6	4	1	3	10
New Orleans	^ 23	4-8	3-7	0-0	2	6	0	5	11
UNC Asheville	^ 32	4-8	3-6	8-12	2	3	1	2	19
at Portland	^ 38	1-11	0-6	8-14	9	5	1	2	10
at Montana State *	^ 28	6-15	1-3	0-0	13	1	0	0	13
Northern Arizona *	^ 36	6-8	1-1	13-14	7	3	0	0	26
Sacramento State *	^ 29	5-10	1-4	4-6	2	2	0	0	15
at Portland State *	^ 34	7-14	1-3	8-8	7	4	0	4	23
at Eastern Washington *	^ 32	2-10	1-4	4-5	6	2	1	2	9
Weber State *	^ 35	5-14	3-8	3-4	7	3	2	4	16
Idaho State *	^ 26	8-11	6-8	2-2	3	4	0	5	24
Montana State *	^ 31	6-12	2-5	4-5	3	7	1	1	18
at Sacramento State *	^ 30	3-12	1-8	3-4	3	9	0	2	10
at Northern Arizona *	^ 32	4-12	1-2	2-3	6	2	1	2	11
Eastern Washington *	^ 30	4-11	3-6	2-3	3	10	2	5	13
Portland State *	^ 28	6-12	1-4	7-7	7	3	1	1	20
at Idaho State *	^ 34	6-17	1-5	3-4	7	4	0	1	16
at Weber State *	^ 32	6-12	3-6	11-12	1	2	1	3	26
vs. Northern Arizona	^ 30	2-9	0-3	9-9	3	4	1	1	13

* Starter

10

Sonya Rogers

Sophomore • 1L

5-7 • Guard

Lewistown, Mont. • Fergus H.S.



Rogers' Career Highs

Points

15 vs. Portland (1/2/06)

Rebounds

5 Two times

Field goals

5 vs. Portland (1/2/06)

Field goal attempts

9 vs. Portland (1/2/06)

3-point field goals

4 vs. Portland (1/2/06)

3-point field goal attempts

7 vs. Long Beach State (12/10/05)

Free throws

7 vs. Eastern Washington (2/23/06)

Free throw attempts

8 vs. Eastern Washington (2/23/06)

Assists

6 vs. Utah State (11/18/05)

Blocks

0

Steals

2 Three times

Minutes played

37 vs. Wright State (11/26/05)

Career Miscellaneous

Double-figure scoring 6

Opening Tip: Made an immediate impact on the program as a freshman in 2005-06, starting the first seven games of the season at the point ... Finished the season second on the team in assists with 59 (2.1 apg) ... One of the team's top 3-point threats ... Hit just under 40 percent of 3-point attempts as a freshman.

QUOTING COACH SELVIG

“ Sonya worked extremely hard in the off-season and keeps getting better every day. She's probably our best shooter, and she can play both the one and two for us.

Sonya has point guard savvy, but she can also shoot the heck out of the ball, so we may be able to get her more shots if she is at the two. ”

2005-06 (freshman season): Started first seven games of the season at the point ... Saw action in all 28 games, averaging 20.3 minutes per game ... Finished second on the team in assists with 59 (2.1 apg) and fourth on the team with 21 3-point field goals ... Shot 38.9 percent from behind the arc ... Also an 85 percent shooter from the line ... Had six double-figure scoring games ... Scored a season-high 15 points at Portland (1/2), going 5-for-6 from 3-point range in the second half and over-time to rally Montana back from an 18-point second-half deficit ... Posted a season-high six assists in UM's season-opening one-point victory at Utah State (11/18).

Prep: A 2005 graduate of Fergus High ... Led FHS to a 21-3 record as a senior and its second straight state championship ... Averaged 20.5 points, 3.4 assists and 3.4 steals while shooting 60 percent from the field, 85 percent from the free throw line and 55 percent from 3-point range ... Named all-state and the MVP of the state tournament ... Led Fergus High to a 42-5 record after starting prep career at Butte High School ... Also lettered in cross country and softball.

Personal: Born June 16, 1987, in Lewistown, Mont. ... The daughter of Steven and Christy Rogers ... An undeclared major.



ROGERS' CAREER STATISTICS

Season	GP-GS	MP	Ave.	FG-A	Pct.	3FG-A	Pct.	FT-A	Pct.	Reb.	Ave.	PF	Ast.	TO	Bl.	St.	TP	Ave.
2005-06	28-7	568	20.3	39-105	.371	21-54	.389	34-40	.850	46	1.6	27	59	66	0	12	133	4.8
Season	28-7	568	20.3	39-105	.371	21-54	.389	34-40	.850	46	1.6	27	59	66	0	12	133	4.8

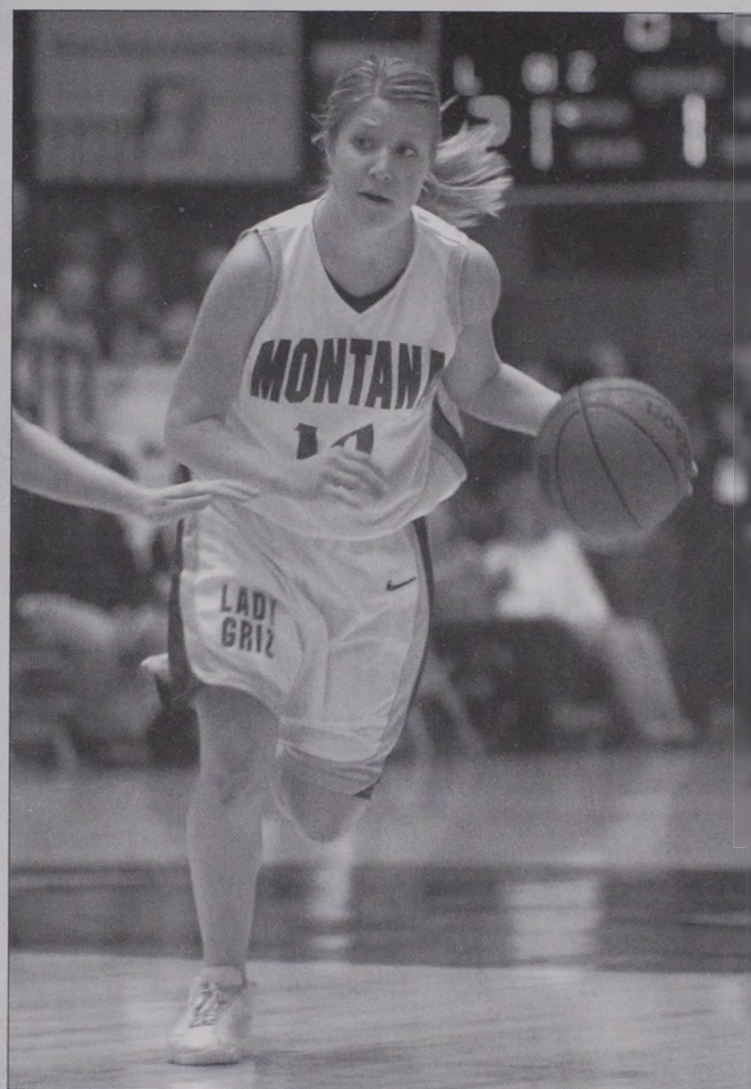

ROGERS, SONYA - PERSONAL FILE

Most spent on a pair of shoes: \$150

Cell phone ring tone: Jack Johnson

Favorite love song: "Afternoon Delight," by Will Ferrell in "Anchorman"

Treat you always buy at the movies: Laffy Taffy

Favorite drink at Starbucks: Peppermint latte

TV show you can't miss: "Flavor of Love"

I know it's not good for you, but I still eat: Cookies

If I could only own one DVD: "Old School"

I just don't get the appeal of: Smoking

I'll always take a second helping of: My grandma's amazing cookies

Animal you fear most: SNAKES!

Your top non-basketball talent: Running

First thing you do when you wake up: Hit the 10-minute snooze button

A sport I'd like to try one day: Competitive ping-pong

First thing you watch on TV in the morning: "Blue's Clues"

One thing I really want to do in my lifetime: A marathon

Food you absolutely refuse to eat: Nothing, I like it all

Ten years from now: I will be Laura Cote's assistant, personal trainer and chef

2005-06 GAME-BY-GAME

Opponent	MP	FG	3FG	FT	Reb.	Ast.	Bl.	St.	Pts.
at Utah State	33	3-7	1-2	1-2	1	6	0	0	8
Rocky Mountain	24	3-4	1-1	4-4	3	5	0	1	11
vs. Wright State	37	1-5	0-1	2-2	3	5	0	0	4
at Florida State	32	0-3	0-0	0-1	5	4	0	2	0
at Wyoming	30	3-6	1-2	0-0	5	2	0	0	7
Long Beach State	26	3-8	3-7	1-2	2	1	0	1	10
Santa Clara	23	0-0	0-0	0-0	0	4	0	0	0
Miami	17	2-3	0-1	0-0	3	0	0	0	4
at Gonzaga	9	1-2	1-1	0-0	0	0	0	0	3
Idaho	12	1-2	0-1	2-2	0	0	0	0	4
New Orleans	21	2-6	1-3	6-6	2	3	0	1	11
UNC Asheville	14	2-3	2-2	2-2	2	2	0	2	8
at Portland	26	5-9	4-6	1-2	1	0	0	1	15
at Montana State *	24	3-5	1-2	3-4	1	1	0	1	10
Northern Arizona *	14	1-1	1-1	0-0	0	1	0	0	3
Sacramento State *	20	1-2	1-2	0-0	0	1	0	0	3
at Portland State *	13	0-4	0-1	0-0	0	1	0	0	0
at Eastern Washington *	20	2-4	2-2	0-0	1	1	0	0	6
Weber State *	17	0-2	0-2	0-0	3	1	0	0	0
Idaho State *	22	0-5	0-2	0-0	1	4	0	1	0
Montana State *	20	1-4	0-2	3-3	1	4	0	0	5
at Sacramento State *	20	1-5	1-4	0-0	3	2	0	0	3
at Northern Arizona *	16	1-2	1-2	0-0	2	0	0	0	3
Eastern Washington *	20	2-4	0-2	7-8	2	3	0	2	11
Portland State *	16	0-1	0-1	2-2	0	1	0	0	2
at Idaho State *	18	0-4	0-3	0-0	2	3	0	0	0
at Weber State *	12	0-3	0-1	0-0	2	3	0	0	0
vs. Northern Arizona	12	1-1	0-0	0-0	1	1	0	0	2

^ Starter

14

Jackie DeShazer

Junior • 1L

5-7 • Guard

Libby, Mont. • Libby H.S.



Opening Tip: After a promising freshman season in 2003-04, has been hounded by injury ... Averaged 8.8 minutes per game during freshman season, backing up All-Big Sky point guard Brooklynn Lorenzen ... Finished fourth on the team with 33 assists that season and had a sterling 2.1:1 assist-to-turnover ratio ... Has not seen game action since the Louisiana Tech NCAA tournament game in March 2004 ... An Academic All-Big Sky Conference selection.

QUOTING COACH SELVIG

“ Jackie’s been out, so it’s hard to say what she can offer us. The number one thing will be getting cleared to play again, then returning to game shape. Jackie was an outstanding shooter who got valuable experience as a freshman, so we’re just hoping she can function and have a chance to show what she can do for an extended period of time. ”

2005-06 (sophomore season): Missed with injury.

2004-05: Redshirt season.

2003-04 (freshman season): Played in 20 games, averaging 8.8 minutes per game backing up Brooklynn Lorenzen at the point ... Finished fourth on the team in assists with 33 ... Committed only 16 turnovers on the season for a 2.1:1 assist-to-turnover ratio ... Finished the season with the team’s best free throw percentage, .842, hitting 16 of 19 attempts ... Had most extensive minutes of the year in season-opening win over Montana-Western (11/21), playing 24 minutes and finishing with season highs in points (five), assists (four) and steals (two).

Prep: A 2003 graduate of Libby High ... A four-time letterwinner in basketball, three-time letterwinner in volleyball and one-time letterwinner in track ... Averaged 18.8 points, 6.5 rebounds, 3.0 assists and 2.0 steals as a senior ... All-state as a sophomore, junior and senior ... All-state tournament team as a junior and senior ... Led the Loggers to two division championships ... Earned all-conference track honors as a sophomore.

Personal: Born January 16, 1985, in Coeur d’Alene, Idaho ... The daughter of Debbie DeShazer Cernick and Jack DeShazer ... Has a 3.37 GPA as a psychology major.

DESHAZER, JACKIE - PERSONAL FILE

Most spent on a pair of shoes: \$120

Fan club I’d like to be president of: Bowling for Soup

Favorite drink at Starbucks: Hot chocolate

I know it’s not good for you, but I still eat: Pizza

I just don’t get the appeal of: Reality shows

Animal you fear most: Shark

TV show you can’t miss: “The Simpsons”

Favorite chick flick: “10 Things I Hate About You”

Favorite cartoon character: Tigger

First thing you do when you wake up: Hit the snooze button

Food you absolutely refuse to eat: Spinach

Cell phone ring tone: “London Bridge” by Fergie

Treat you always buy at the movies: Goobers

If I could only own one DVD: “Dodgeball”

I’ll always take a second helping of: Spaghetti

My day is not complete until: I watch the Top 10 Plays on “SportsCenter”

Your top non-basketball talent: Texas Hold’em poker

A sport I’d like to try one day: Rock climbing

One thing I really want to do in my lifetime: Travel around Europe

33

Betsy Snead

Sophomore • TR
6-2 • Forward/Center
Gillette, Wyo. • Xavier University

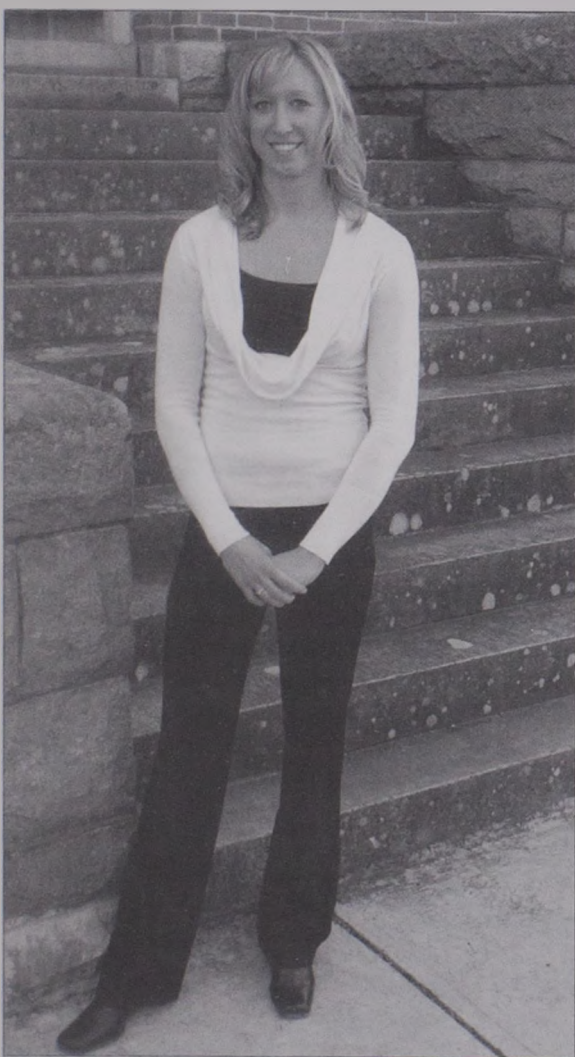

Opening Tip: First year eligible to play for the Lady Griz ... Sat out the 2005-06 season after transferring to Montana from Xavier, where she played her freshman season in 2004-05 ... Saw minimal action in 12 games with the Musketeers ... Recruited by Montana out of high school ... Named Wyoming's Miss Basketball as a prep senior.

QUOTING COACH SELVIG

“ Betsy is as athletic a player as we have. She has good size, good speed and good quickness, and to make us the best team, we need to utilize her strength inside.

Betsy has good perimeter skills, but we'd like to see her continue to expand her game to where she has the ability to score, rebound and defend inside.

”

2005-06: Sat out after transferring from Xavier.

2004-05 (freshman season): Played in 12 games, averaging 1.1 points and 0.4 rebounds per game ... Scored first collegiate points against Duquesne (1/9) ... Scored a season-high four points on three occasions ... Grabbed a season-high two rebounds against Rhode Island (1/14).

Prep: A 2004 graduate of Campbell (Wyo.) County High ... Led CCHS to a state championship all four years of high school ... Named Wyoming's Miss Basketball as a senior ... Averaged 18.4 points and 6.0 rebounds during senior season ... Named all-state and the North Conference Player of the Year in 2004 ... Also a standout swimmer ... Was an all-American in the 200-yard freestyle relay as a junior ... Participated in the U.S. Junior National Qualifier as a junior and senior.

Personal: Born July 17, 1986, in Gillette, Wyo. ... The daughter of Charles and Ida Snead ... Has a 3.07 GPA as a biology major.

SNEAD, BETSY - PERSONAL FILE

My hidden talent is: Burping with my mouth closed

Most spent on a pair of shoes: \$134

Fan club I'd like to be president of: The Brownie Fan Club

Favorite love song: "Amazed" by Lonestar

My ultimate dream date would be: On a beach in the Caribbean

Favorite drink at Starbucks: Blackberry green tea frappuccino

I just don't get the appeal of: Smoking

Animal you fear most: Jellyfish

I know it's not good for you, but I'll still eat: A whole pan of brownies

First thing you do when you wake up: Put in my contacts

Favorite chick flick: "The Notebook"

Weirdest thing a fan ever said to you: Someone called me Jar-Jar Binks from "Star Wars"

First thing you watch on TV in the morning: "SportsCenter"

Favorite cartoon character: Sid from "Ice Age"

Food you absolutely refuse to eat: Bacon

Treat you always buy at the movies: Milk Duds

Cell phone ring tone: "Ain't No Other Man" by Christina Aguilera

Weirdest thing a coach ever said to you: Accidentally called me Betty

Nothing gets me riled up like: French toast with peanut butter and syrup

If I could only own one DVD: "Wedding Crashers"

Your top non-basketball talent: Swimming

A sport I'd like to try one day: Tennis

One thing I really want to do in my lifetime: Swim the length of Flathead Lake

45

Lauren Beck

Freshman • RS
6-0 • Guard/Forward
Great Falls, Mont. • Great Falls H.S.

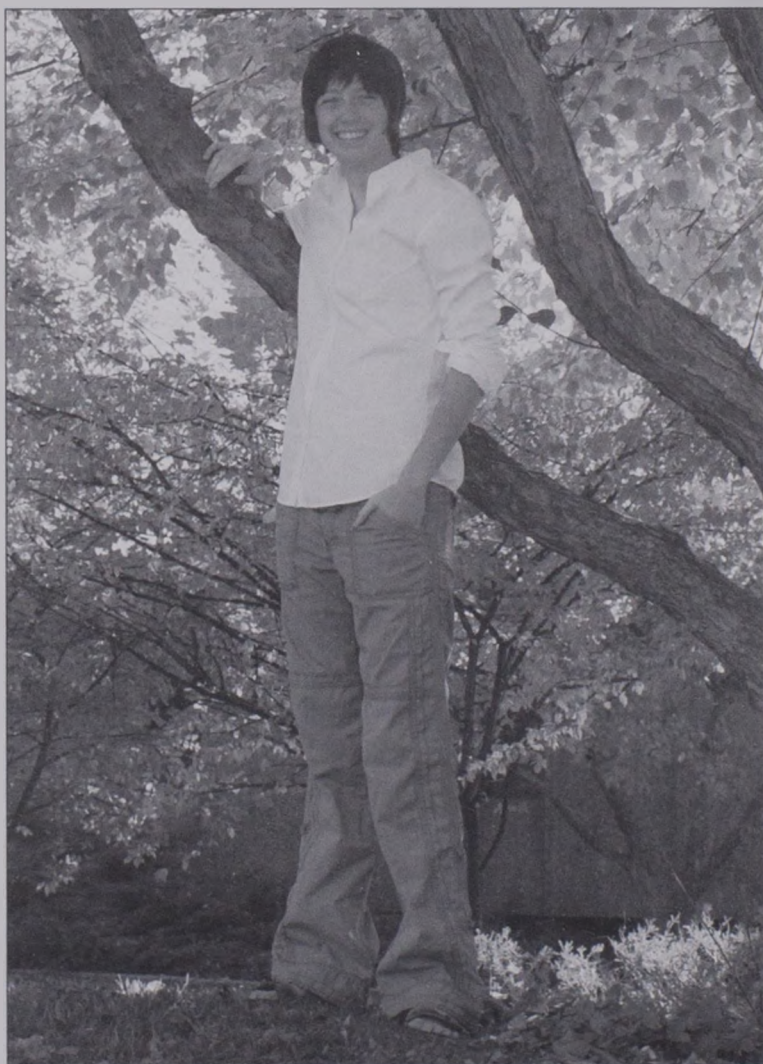
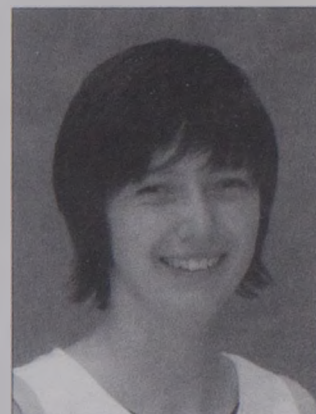

Opening Tip: Will see the court for the first time in 2006-07 after redshirting the 2005-06 season ... A versatile player who can play guard or small forward.

QUOTING COACH SELVIG

“ I thought Lauren had a great redshirt season. She is another very versatile player that can play the one, two or three for us because she can handle, she's a good shooter and she has different ways to get to the basket.

On defense she can create havoc because she has long arms, so Lauren is definitely going to be in the mix, and I expect a good contribution out of her.”

2005-06: Redshirt season

Prep: A 2005 graduate of Great Falls High ... Averaged 15 points, five assists, four rebounds and three blocked shots per game as a senior ... Led the Bison to a 14-1 start in 2004-05 before a broken arm ended season ... Was still named team MVP ... Was team's top free throw shooter (89%) ... First team all-conference and all-state ... Named all-conference as a junior after averaging 15 points, five rebounds and two assists per game ... A four-time academic all-state selection with a four-year GPA of 3.89 ... Inducted into the Great Falls High Hall of Fame.

Personal: Born July 4, 1987, in Great Falls, Mont. ... The daughter of Lorinda Bollwitt and Larry Beck ... Has a 3.09 GPA as a psychology major.

BECK, LAUREN - PERSONAL FILE

Most spent on a pair of shoes: \$145.07

Fan club I'd like to be president of: I am the president of the Britney Lohman Fan Club, new members always welcome

My ultimate dream date would be: July 4th

Favorite drink at Starbucks: Water or hot chocolate

I know it's not good for you, but I still eat: Fast food

I just don't get the appeal of: Crocs

First thing you do when you wake up: I hit the snooze button to keep the dream alive

Animal you fear most: Shark

First thing you watch on TV in the morning: "Will and Grace"

Favorite cartoon character: "Aladdin"'s Genie

Food you absolutely refuse to eat: Onions

Cellphone ring tone: "Be My Lover" by La Bouche

Treat you always buy at the movies: Coke

Nothing gets me riled up like: When I make a mistake that could have been avoided

Your top non-basketball talent: Raising the roof

TV show you can't miss: "Grey's Anatomy" or "Flavor of Love"

If I could only own one DVD: "Love & Basketball"

I'll always take a second helping of: Any homecooking

My day is not complete until: I reflect on all of the blessings in my life

A sport I'd like to try one day: Trick bowling

One thing I really want to do in my lifetime: Win the lottery

Ten years from now: I want to be alive and happy

54

Shadra Robison

Freshman • RS

6-3 • Center

Billings, Mont. • Billings West H.S.

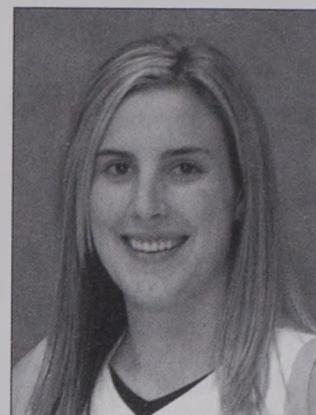

Opening Tip: Will see the court for the first time in 2006-07 after redshirting the 2005-06 season ... A true post player.

QUOTING COACH SELVIG

“ Shadra is a true post player for us, and I thought she had a good redshirt year. She'll battle Tam and Sara for playing time at the five.

Shadra is a strong player. She posts up as strong as any girl we've had here recently. When she comes along defensively, I think she could be a great scorer for us. ”

2005-06: Redshirt season.

Prep: A 2005 graduate of Billings West High ... Led the Golden Bears to a 21-2 record and their third straight state title as a senior, averaging 10 points and 10 rebounds per game ... Named first team all-conference ... A former teammate of current Lady Griz Mandy Morales and Dana Conway, who joined Robison on the first two of BWHS's three straight championships ... Averaged 10 points, nine rebounds and three blocked shots as a junior while shooting 48 percent from the field ... Named the state tournament's most valuable player as a junior ... A four-time academic all-state selection and member of the National Honor Society ... Named an American Legion Distinguished Student.

Personal: Born June 29, 1986, in Great Falls, Mont. ... The daughter of Doug and Shannon Robison ... Has a 3.33 GPA as a pre-pharmacy major.

ROBISON, SHADRA - PERSONAL FILE

My hidden talent is: The Cha Cha Slide

Most spent on a pair of shoes: \$200

Favorite love song: "Just to See You Smile" by Tim McGraw

Favorite drink at Starbucks: White chocolate mocha

I know it's not good for you, but I still eat: Chocolate chip cookie dough

Animal you fear most: Snakes

First thing you do when you wake up: Eat breakfast

Favorite chick flick: "Love & Basketball"

First thing you watch on TV in the morning: VH1 music videos

Cell phone ring tone: "I Know You See It"

Weirdest thing a coach ever said to you: "Are you capable of running up and down the court without falling?"

Treat you always buy at the movies: Milk Duds

TV show you can't miss: "Grey's Anatomy"

I'll always take a second helping of: Tacos

Your top non-basketball talent: Cooking

A sport I'd like to try one day: Crew

One thing I really want to do in my lifetime: Go to Hawaii again

20

Jessa Linford

Freshman • HS

6-1 • Forward

Seeley Lake, Mont. • Seeley-Swan H.S.



Opening Tip: A true freshman who is a possible redshirt in 2006-07 ... Has post and perimeter skills ... A state champion hurdler and high jumper in high school.

QUOTING COACH SELVIG

“Jessa is an exciting athlete. She can run, she can jump and she has good basketball skills. We’re probably looking at her as a perimeter and an inside player, but probably more on the perimeter this season, not only for her own development but also for practice purposes.

I’ve been impressed with Jessa so far this fall with what she’s done on the basketball floor. You want to have athleticism. Speed and quickness are tough to teach people, so she has a bright future.”

Prep: A 2006 graduate of Seeley-Swan High ... A four-year letterwinner in both basketball and track and field ... Helped SSHS to the Montana Class B state tournament as a sophomore and junior ... Blackhawks went 25-1 in 2004-05 and placed second at the state tournament ... Averaged 17 points and eight blocks per game as Seeley-Swan went 15-12 in 2005-06 ... Averaged 27 points per game at the Western B divisional tournament ... All-state as a senior, second team all-state as a junior ... Competed at the Montana Class B state track and field meet in five events all four years of high school ... A three-time high jump and one-time 100-meter hurdles state champion ... Placed in the top six in different events at the state meet 11 times ... A four-year member of the SSHS honor roll.

Personal: Born March 14, 1988, in Missoula, Mont. ... The daughter of Ted and Karen Linford and Merle Loman ... Has an older sister, Sadie, and a younger sister, Kelsey, and younger brother, Seth ... A pre-journalism major.

LINFORD, JESSA - PERSONAL FILE

Most spent on a pair of shoes: \$100

Fan club I’d like to be president of:
Pirates of the Pacific Northwest

Favorite love song: “Collide” by Howie Day

Favorite drink at Starbucks: Chai latte, double shot

Animal you fear most: Squirrels on campus

Favorite chick flick: “The Notebook”

Weirdest thing a fan ever said to you: I look like a gazelle

First thing you watch on TV in the morning: Cartoon Network

Favorite cartoon character: Sponge Bob

Cell phone ring tone: “Sexy Back” by Justin Timberlake

TV show you can’t miss: “Friends”

If I could only own one DVD: “Old School”

I’ll always take a second helping of:
Anything Lisa Blackburn makes

Nothing gets me riled up like: Having to answer personal forms like this one

A sport I’d like to try one day: Fencing

One thing I really want to do in my lifetime: Be a photographer for “National Geographic”

Ten years from now: Live in South America

12

Stephanie Stender

Freshman • HS
5-11 • Guard/Forward
Sheridan, Wyo. • Sheridan H.S.

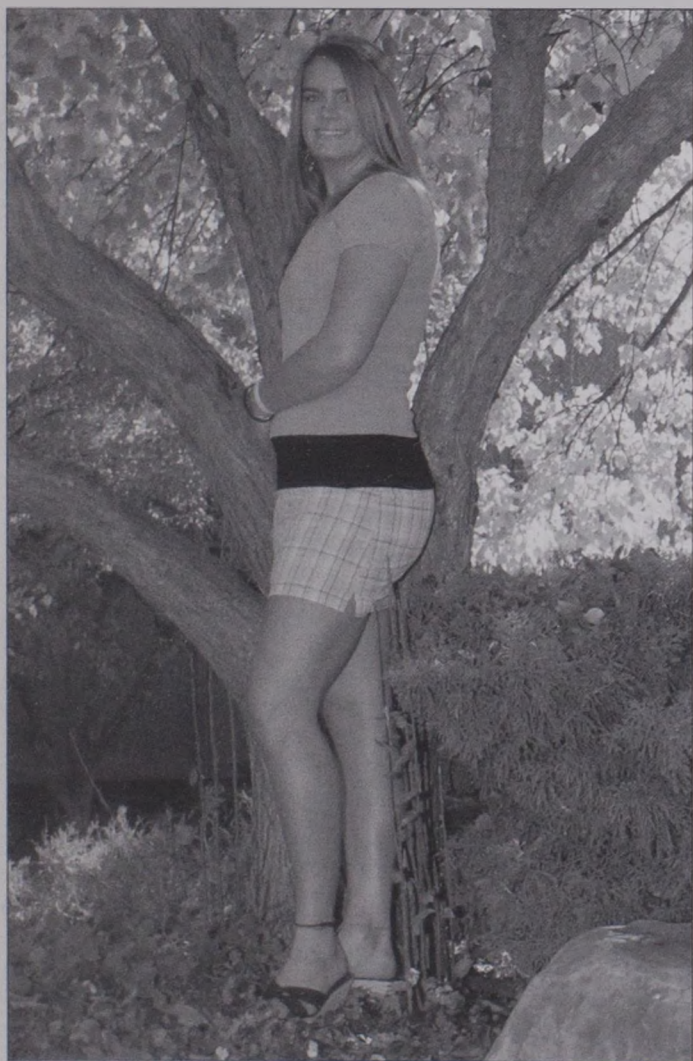
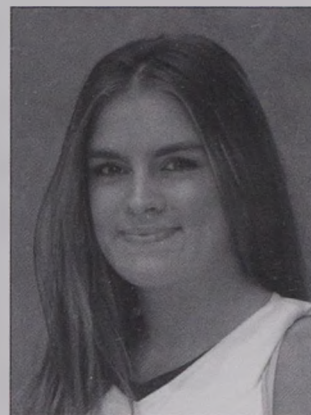

Opening Tip: A true freshman who is a possible redshirt in 2006-07 ... Twice earned Wyoming all-state honors in basketball and once in volleyball.

QUOTING COACH SELVIG

“ Steph is another really good athlete. She can play either small forward or big guard, she's a very good shooter and she's as strong a rebounder as we have. I'm excited about her potential.

Steph is an awesome kid, just bubbly and outgoing, so she's fun to be around. She's always got a smile on her face, but she's also a very good competitor.”

Prep: A 2006 graduate of Sheridan High ... A four-time letterwinner in basketball and volleyball and a two-time letterwinner in track and field and soccer ... A three-year basketball starter for coach Mark Elliott's Broncs ... All-conference and all-state as a junior and senior ... Averaged 16.7 points, 7.2 rebounds and 2.8 steals per game as a senior and was named the Wyoming 4A North Conference Player of the Year ... Led SHS to a state consolation championship as a senior ... Had career totals of 1,013 points, 548 rebounds, 132 assists and a school-record 204 steals ... Played in the Wyoming-Montana all-star game, the Wyoming-South Dakota all-star game and the Wyoming North-South all-star game ... All-state and all-conference in volleyball as a senior ... A four-year starter for Sheridan High's volleyball team, earning team MVP honors as a junior and senior ... Competed in track and field as a freshman and sophomore and soccer as a junior and senior ... A Wendy's National Heisman nominee in 2006 ... Won Sheridan County's Summit Award and Wyoming's Milward Simpson Award in 2006.

Personal: Born January 1, 1988, in Sheridan, Wyo. ... The daughter of Jay and Mila Stender ... Has younger sister, Erika, and younger brother, Tealand ... A biology major.

STENDER, STEPHANIE - PERSONAL FILE

My hidden talent is: I can wiggle my nose like the genie in "Bewitched"

Most spent on a pair of shoes: Don't know because I usually share shoes with my sister, so the price is half!

Fan club I'd like to be president of: Angry Man Productions

Favorite love song: "Radar Love" by Golden Earring

Favorite drink at Starbucks: Caramel frappuccino with nutmeg

Animal you fear most: Snakes

I know it's not good for you, but I still eat: PB & Js

First thing you do when you wake up: Think about how much I don't want to wake up

Favorite chick flick: James Bond movies

First thing you watch on TV in the morning: I don't watch TV

Favorite cartoon character: Pepe le Pew

Food you absolutely refuse to eat: Mayo, cottage cheese, cream cheese and sour cream

Cell phone ring tone: "SOS" by Rihanna

Nothing gets me riled up like: When people think they know what they're talking about

I'll always take a second helping of: Anything someone in my family cooks

My day is not complete until: I've been outside

Your top non-basketball talent: Singing

One thing I really want to do in my lifetime: Climb Mt. Everest

Ten years from now: Traveled to all seven continents

Favorite Disney movie: "The Sword in the Stone"



**3 MANDY
MORALES**

G • 5-9 • So.
Billings, Mont.



**5 JOHANNA
CLOSSON**

F • 6-0 • Jr.
Whitefish, Mont.



**10 SONYA
ROGERS**

G • 5-7 • So.
Lewistown, Mont.



**11 LAURA
COTE**

G • 5-8 • Jr.
Gardiner, Mont.



**12 STEPHANIE
STENDER**

G/F • 5-11 • Fr.
Sheridan, Wyo.



**14 JACKIE
DESHAZER**

G • 5-7 • Jr..
Libby, Mont.



**20 JESSA
LINFORD**

F • 6-1 • Fr.
Seeley Lake, Mont.



**22 BRITNEY
LOHMAN**

F • 6-1 • So.
Bozeman, Mont.



**23 DANA
CONWAY**

G/F • 5-10 • Jr.
Billings, Mont.



**32 SARA
GALE**

C • 6-2 • Sr.
Corvallis, Ore.



**33 BETSY
SNEAD**

F/C • 6-2 • So.
Gillette, Wyo.

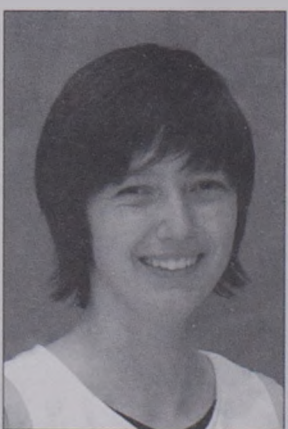

**45 LAUREN
BECK**

G/F • 6-0 • Fr.
Great Falls, Mont.



**51 TAMARA
GUARDIPEE**

C • 6-2 • So.
Browning, Mont.

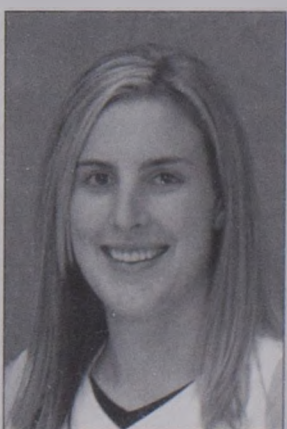

**54 SHADRA
ROBISON**

C • 6-3 • Fr.
Billings, Mont.

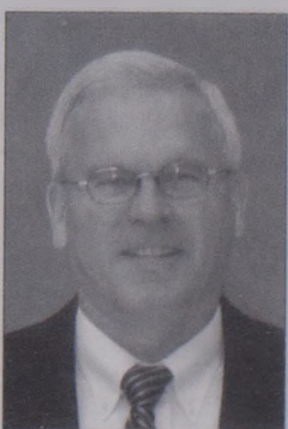

**ROBIN
SELVIG**

Head Coach
29th season

SECTION III

2006-07 LADY GRIZ
COACHES

HEAD COACH

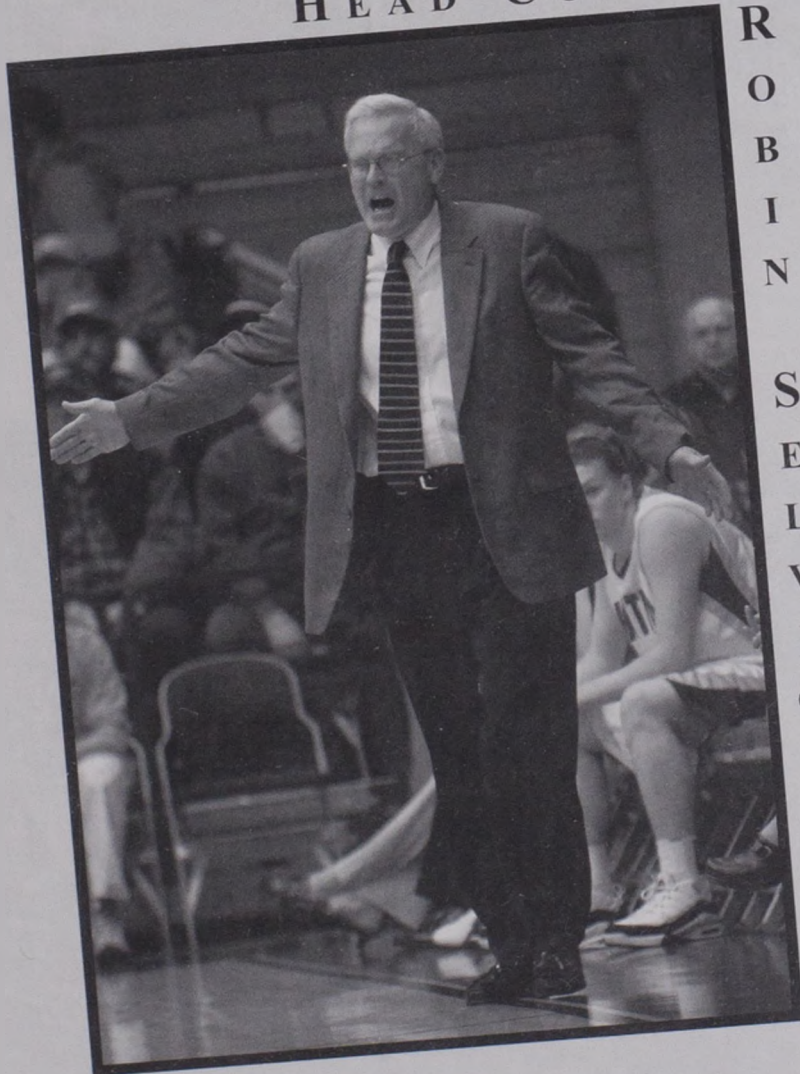

R
O
B
I
N

S
E
L
V
I
G

Robin Selvig

Head Coach

29th Season • 645-188 (.774)

Montana, '74

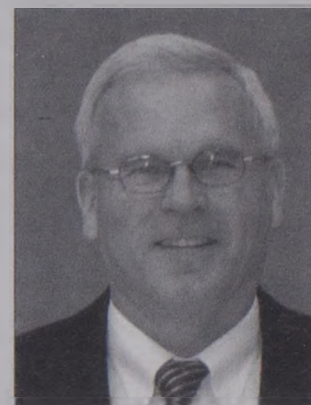

Montana's 28 Years of Success Under Robin Selvig

645 wins 26 winning seasons 24 20-win seasons

16-time conference coach of the year Nine-time WBCA District VII Coach of the Year

20 national tournament appearances 19 conference championships

16 postseason conference championships 72 all-conference players

93 academic all-conference players 10 conference most valuable players

Winningest coach in Big Sky Conference history Eighth winningest active Division I coach

The 2006-07 season marks Robin Selvig's 29th year as coach of the Lady Griz and his 34th year of affiliation with University of Montana athletics. Selvig was a four-year member of the Grizzly basketball

team (1970-71 to 1973-74), coached the men's freshman team in 1974-75 and was named UM's women's basketball coach June 6, 1978.

After nearly three decades on the UM sideline, the depth of Selvig's numbers are monumental. In 28 seasons, he has posted 26 winning seasons, 24 20-win seasons and 645 wins. He has coached the Lady Griz to 20 national tournament appearances (16 NCAAAs) and 19 conference championships, for which he has been recognized as the conference coach of the year 16 times. He has coached one all-American, 10 conference MVPs, 72 all-conference selections and 93 academic all-conference players.

Selvig's .774 career winning percentage and 645 victories both rank him among the top 10 winningest active Division I women's basketball coaches.

Upon his hiring in 1978, Selvig inherited a team that had gone 11-27 in the two seasons prior to his arrival. Success came quickly for the Lady Griz program under Selvig's guidance and has continued with few interruptions for 28 years.

That success has placed his name among the woman's game's most recognized figures in coaching today, and he recently joined the rarified air of Kentucky's Adolph Rupp, UCLA's John Wooden, Kansas's Phog Allen and North Carolina's Dean Smith.

Selvig Year-by-Year

Year	Overall	Conf.	Finish
1978-79	13-13	5-6	2nd
1979-80	19-10	7-6	2nd
1980-81	22-8	9-3	1st
1981-82 #	22-5	12-0	1st
1982-83 !	26-4	13-1	1st
1983-84 !	26-4	14-0	1st
1984-85 \$	22-10	11-3	T-2nd
1985-86 !	27-4	13-1	1st
1986-87 \$	26-5	12-0	1st
1987-88 !	28-2	15-1	1st
1988-89 !	27-4	16-0	1st
1989-90 !	27-3	16-0	1st
1990-91 !	26-4	16-0	1st
1991-92 !	23-7	13-3	2nd
1992-93	23-5	13-1	T-1st
1993-94 !	25-5	12-2	T-1st
1994-95 !	26-7	12-2	1st
1995-96 !	24-5	13-1	1st
1996-97 !	25-4	16-0	1st
1997-98 !	24-6	15-1	T-1st
1998-99	12-16	7-9	T-5th
1999-00 !	22-8	13-3	1st
2000-01	21-9	11-5	T-2nd
2001-02	19-10	10-4	T-3rd
2002-03 \$	20-10	10-4	3rd
2003-04 !	27-5	14-0	1st
2004-05 !	22-8	13-1	1st
2005-06	21-7	10-4	2nd
Totals	645-188	341-61	
	(.774)	(.848)	

AIAW national tournament
\$ WNIT national tournament
! NCAA national tournament

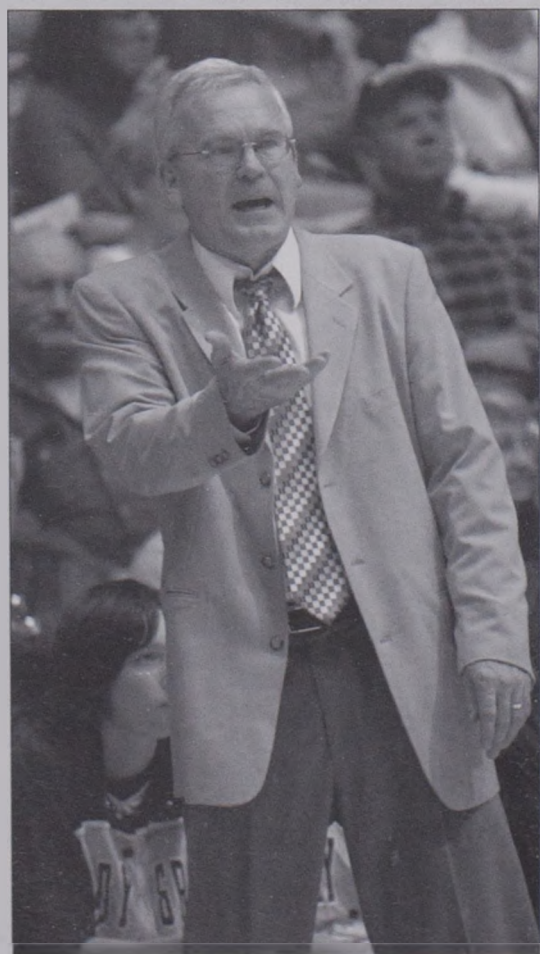

Selvig All-Time

Overall Record:	645-188	(.774)
Home:	382-43	(.899)
Road:	227-114	(.666)
Neutral:	36-31	(.537)

Conference Record:	341-61	(.848)
Home:	184-18	(.911)
Road:	157-43	(.785)

Non-Conf. Record:	257-94	(.732)
Home:	164-20	(.891)
Road:	67-58	(.536)
Neutral:	26-16	(.619)

Postseason Record:	49-34	(.590)
Conf. tournament:	42-12	(.778)
AIAW:	0-1	(.000)
WNIT:	1-6	(.143)
NCAA:	6-16	(.273)

When Montana defeated Portland State on March 6, 2004, Selvig reached 600 career wins, doing so in just 772 games. That made the Lady Griz coach the sixth-fastest coach in NCAA history to reach No. 600, in all NCAA divisions, men's or women's, trailing the likes of Rupp (704), Tennessee's Pat Summitt (734) and Wooden (755), but reaching the milestone faster than Smith (773) and Allen (780).

Selvig's quarter-plus century of success has been impressive in its consistency and has been done with similar methods year after year: Superior team defense, turning great crowd support into a dominating home-court advantage and remarkable league performance.

Seven different Montana teams have led the nation in a defensive category. The trend started early in Selvig's career, when his fourth team, 1981-82, led the country in points allowed (53.3 ppg). Four more times the Lady Griz led the nation in scoring defense. Twice they have ranked first in field goal percentage defense.

Selvig's 2005-06 team finished the season ranked No. 6 nationally in field goal percentage defense, limiting opponents to a 35.1 percent shooting.

Prior to Selvig's first year, Montana women's basketball games were attended by an average of fewer than 200 fans. The support the Lady Griz enjoy today (Montana's average home attendance of 3,855 ranked 27th in the nation last year) did not happen overnight, but rather was a gradual process.

By 1982-83 UM had cracked the 1,000 mark for average attendance (1,180). Just five years later, 1987-88, the average had jumped to 3,119 fans per game, which ranked sixth in the nation that year, and the fans have continued flooding into Dahlberg Arena.

Montana averaged a program-high 5,235 fans per game in 1994-95.

The Lady Griz have won nearly 90 percent of their home games under Selvig, going 382-43 (.899).

Montana's success in league play (first the Northwest Women's Basketball league, then the Mountain West Conference and now the Big Sky Conference) under Selvig,

The Selvig File

Full name: Robin Roald Selvig
Hometown: Outlook, Mont.
Birthdate: Aug. 21, 1952
Birthplace: Plentywood, Mont.
Family: Wife Janie, sons Jeff (25) and Dan (22)

Education

High school: Outlook High, 1970
College: Montana, 1974
Major: Health and physical education

Experience

Player: Montana, 1970-71 to 1973-74
Coach: Montana, head coach, 1978-79 to present

on the other hand, was far from gradual. He took a team that went 4-19 in league play in '77 and '78 and turned it into a second-place finisher with his first team in 1978-79.

Selvig's first 20 teams would finish either first or second in their respective conferences. To date Selvig's teams have gone 341-61 in league play, an .848 winning percentage. Perhaps more impressive than the Lady

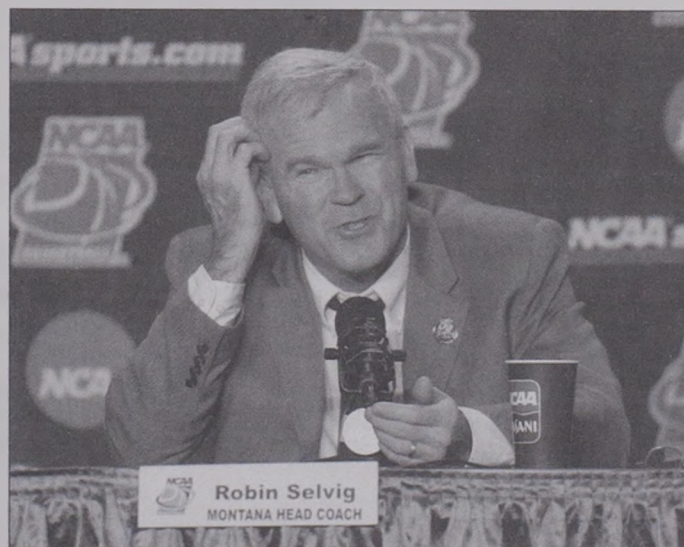

SELVIG VERSUS OPPONENTS

Alaska-Anchorage	4-0	Florida State	1-1	Montana State	58-12	Providence	3-1	Tennessee	0-2
Arkansas	0-4	George Mason	1-0	Montana State-Billings	14-1	Puget Sound	1-0	Texas	0-2
Arkansas-Little Rock	1-0	Georgia	0-1	Montana State-Northern	4-0	Purdue	0-1	Texas-El Paso	1-0
Auburn	0-1	Gonzaga	16-7	Montana Tech	6-0	Rhode Island	1-0	Texas-Pan American	1-0
Boise State	37-7	Great Falls	7-0	Nebraska	2-2	Rice	2-0	Texas Christian	1-0
Brigham Young	8-3	Hartford	1-0	Nevada	14-1	Robert Morris	1-0	Texas Southern	1-0
California	3-1	Hawaii	0-2	Nevada-Las Vegas	1-0	Rocky Mountain	3-0	Texas Tech	0-1
California-Irvine	2-0	Houston	1-0	New Orleans	1-0	Sacramento State	20-0	U.S. International	2-0
Cal Poly	3-0	Idaho	29-6	Niagara	1-0	St. John's	1-0	Utah	11-9
Cal State-Fullerton	4-0	Idaho State	51-5	UNC Asheville	1-0	St. Louis	1-0	Utah State	4-2
Cal State-Northridge	8-3	Illinois State	1-0	UNC Greensboro	1-0	St. Mary's (Calif.)	5-2	Vanderbilt	0-2
Carroll	7-0	Iowa	1-1	North Carolina State	0-1	Sam Houston State	1-0	Washington	8-7
Central Connecticut	1-0	Iowa State	2-0	North Dakota	0-1	San Diego State	2-1	Washington State	19-4
Chapman	1-0	Kansas State	1-2	North Texas	1-0	San Francisco	3-2	Wayland Baptist	0-1
Cleveland State	1-0	Lamar	1-0	Northern Arizona	35-8	San Jose State	0-1	Weber State	50-8
Colorado	2-1	LaSalle	1-0	Notre Dame	1-0	Santa Clara	2-0	West Texas A&M	0-1
Colorado State	3-3	Lehigh	1-0	Oklahoma	1-0	Seattle	3-2	West Virginia	0-1
Creighton	1-1	Long Beach State	1-1	Old Dominion	1-0	Simon Fraser	2-0	Western Carolina	1-0
DePaul	1-1	Louisiana-Monroe	0-1	Oregon	2-9	Southeast Missouri	1-0	Western Kentucky	2-2
Drake	2-2	Louisiana Tech	0-2	Oregon State	1-7	Southern California	0-3	Western Michigan	2-1
Duke	0-1	Maine	2-0	Pacific	3-1	Southern Utah	6-0	Western Oregon	0-1
East Carolina	1-0	Memphis	1-0	Penn State	0-1	Southwest Missouri	1-1	Western Washington	1-0
Eastern Illinois	1-0	Miami	1-1	Pepperdine	2-0	Southwest Texas State	2-0	Wisconsin	1-0
Eastern Washington	55-9	Minnesota	1-0	Portland	10-5	Stanford	2-2	Wright State	1-0
Flathead Valley CC	3-0	Mississippi State	0-1	Portland State	31-6	Stephen F. Austin	0-1	Wyoming	5-2
Florida	0-2	Montana-Western	6-0	Princeton	2-0	Syracuse	2-0		

Griz' 184-18 (.911) record at home in those games is their 157-43 road record, a .785 winning percentage.

While Selvig is entering his 29th season as coach of the Lady Griz, his association with the university goes back to the fall of 1970, when the Outlook, Mont., native matriculated at UM as a student-athlete himself.

Selvig was a four-year member of the Grizzly basketball team, earning second team All-Big Sky honors as a senior. In his final year of competition he was also presented the John Eaheart Award as the team's top defensive player and the Grizzly Cup, given to UM's best all-around athlete, scholar and person.

Selvig graduated in the spring of 1974 with a degree in health and physical education and was inducted into the Grizzly Basketball Hall of Fame in February 1983.

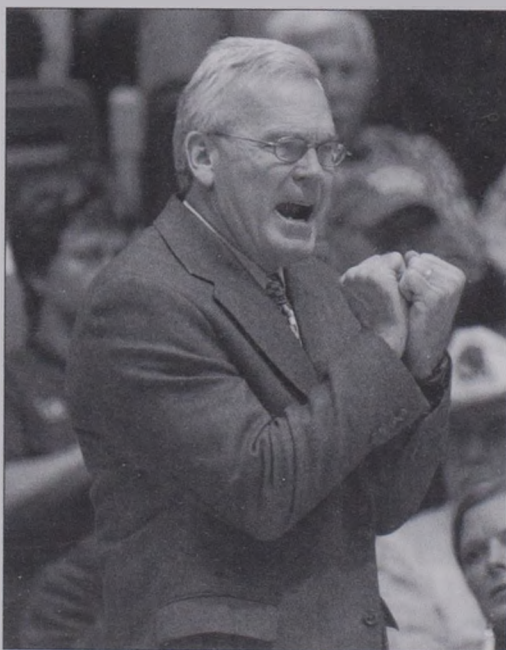

After coaching the Montana men's freshman team to a 10-8 record in 1974-75, Selvig took over the girls' basketball program at Plentywood (Mont.) High School, where he totaled a 38-24 record over three seasons.

Selvig was hired by UM athletic director Harley Lewis as Montana's fourth women's basketball coach on June 6, 1978, taking over a team that had gone 7-13 the previous season.

Selvig's first Montana team finished 13-13 and in second place in the NWBL Mountain Division and in a sign of things to come led the league in scoring defense.

Montana's modest improvement to .500 in Selvig's first year blossomed into a stretch of success that rivals any team's in the country.

After going 19-10 in 1979-80, Montana went 22-8 in 1980-81, winning the program's first league title. Those years started a string

of 19 consecutive winning seasons and 18 straight 20-win seasons.

Montana made its first of 20 national tournament appearances in 1981-82, losing a tight 57-52 decision to Wayland Baptist in the opening round of the AIAW national tournament.

After coaching Montana in the NWBL for four seasons, Selvig and the Lady Griz moved to the Mountain West Conference in 1982-83. Montana dominated that league for six seasons, going 78-6, winning five regular-season league titles and four postseason conference championships and earning four NCAA tournament trips.

In 1982-83 Montana made its first trip to the NCAA tournament, losing at Louisiana-Monroe, 72-53.

In 1983-84 a breakthrough for the program came when the Lady Griz won their first-ever NCAA tournament game, a 56-47 home-court victory over Oregon State.

Starting with the 1987-88 team, Selvig would take Montana to the NCAA tournament 10 of the next 11 seasons.

When the Lady Griz began Big Sky Conference play in 1988-89, the success they had in the NWBL and MWC did not stop. Montana won the first three Big Sky Conference titles with perfect 16-0 marks and has gone 230-40 (.852) in league play overall, winning 11 more conference titles.

In February 2001 Selvig was inducted into the Grizzly Sports Hall of Fame.

Selvig has been recognized often for his coaching. He won his first conference coach of the year honor after the 1981-82 season when the NWBL gave Selvig his first honor. Fifteen more league honors followed, with five Mountain West Athletic Conference and 10 Big Sky Conference coach of the year awards.

Selvig has also been named the Women's Basketball Coaches Association (WBCA) District VII Coach of the Year nine times.

Winningest Active Division I Coaches

<i>Coach, Team</i>	<i>Years</i>	<i>Won</i>	<i>Lost</i>	<i>Pct.</i>
1. Pat Summitt, Tennessee	32	913	177	.838
2. Geno Auriemma, Connecticut	21	589	116	.835
3. Gail Goestenkors, Duke	14	364	97	.790
4. Tara VanDerveer, Stanford	27	659	179	.786
5. Wes Moore, UT-Chattanooga	17	390	110	.780
6. Kristy Curry, Texas Tech	7	179	51	.778
7. Kim Mulkey, Baylor	6	157	45	.777
8. Robin Selvig, Montana	28	645	188	.774
9. Andy Landers, Georgia	27	657	208	.760
10. Tom Collen, Louisville	8	190	62	.754

Ten Fastest Coaches to 600 Wins in NCAA History

<i>Coach, Primary school</i>	<i>Games</i>
1. Adolph Rupp, Kentucky	704
2. Jerry Tarkanian, UNLV	720
3. Pat Summitt, Tennessee	734
4. Jody Conradt, Texas	746
5. John Wooden, UCLA	755
6. Robin Selvig, Montana	772
7. Dean Smith, North Carolina	773
8. Henry Iba, Oklahoma State	775
9. Phog Allen, Kansas	780
10. C. Vivian Stringer, Rutgers	785

Following the 1990-91 season, Selvig was one of three finalists for national coach of the year honors.

An influential member of the Missoula community, Selvig has served as the director of the Montana Special Olympics and as a spokesman for Missoula Youth Homes.

A native of Outlook, Mont., Selvig came from a family of eight children. His brother, Doug, and sister, Sandy, were both University of Montana basketball letterwinners.

Selvig and his wife, Janie, have two sons, Jeff (25) and Dan (22).

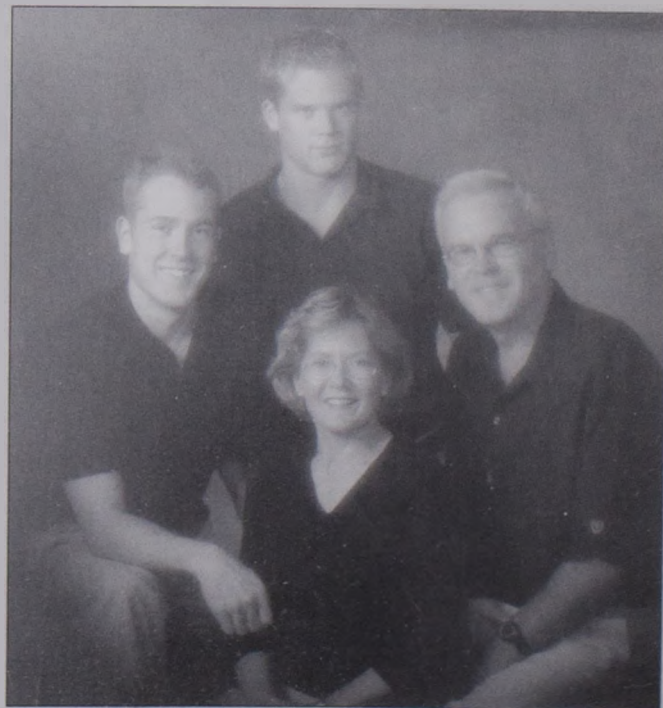

Annette Rocheleau

Assistant Coach
26th Season
Montana, '82



The Rocheleau File

Full name: Annette Ellen (Whitaker) Rocheleau
Hometown: Cashmere, Wash.
Birthdate: Dec. 19, 1958
Birthplace: Renton, Wash.
Family: Husband Kevin, stepsons Beau (27) and Brian (27), daughter Trae (12), son Ty (8)

Education
High school: Cashmere High, 1977
College: Montana, 1982
Major: Health and physical education

Experience
Player: Wenatchee Valley JC 1977-78 to 1978-79; Montana 1979-80 to 1980-81
Coach: Montana, asst. coach, 1981-82 to present

The 2006-07 season marks Annette Rocheleau's 26th year as Robin Selvig's top assistant. Rocheleau, a former Lady Griz player, joined the UM coaching staff as the junior varsity coach for the 1981-82 and 1982-83 seasons before becoming Montana's first full-time assistant coach in September 1983.

Formerly Annette Whitaker, Rocheleau arrived at Montana as a walk-on in 1979, making the Lady Griz team and becoming the starting point guard and team captain her first season. Rocheleau was also the team captain as a senior and was named the team's most inspirational player. In her two seasons she totaled 132 assists.

Valley (Wash.) Junior College, where she won two state junior college championships.

A 1977 graduate of Cashmere (Wash.) High School, she was a four-year letterwinner in both basketball and tennis.

She received her bachelor's degree from UM in health and physical education in 1982.

Rocheleau served as the Grizzlies' assistant golf coach from 1992-94, the first two seasons of collegiate women's golf at UM. She served as the assistant director of the Montana Special Olympics in both 1990 and 1991 and was the 2005 Ed Chinske Memorial Award winner at the Smurfit-Stone/KPAX Sports Banquet, which recognized her for services as a professional in athletics.

Rocheleau is married to Kevin Rocheleau, a former Grizzly basketball player. They have three sons, Beau (27), Brian (27) and Ty (8), and a daughter, Trae (12).

Rocheleau transferred to Montana from Wenatchee

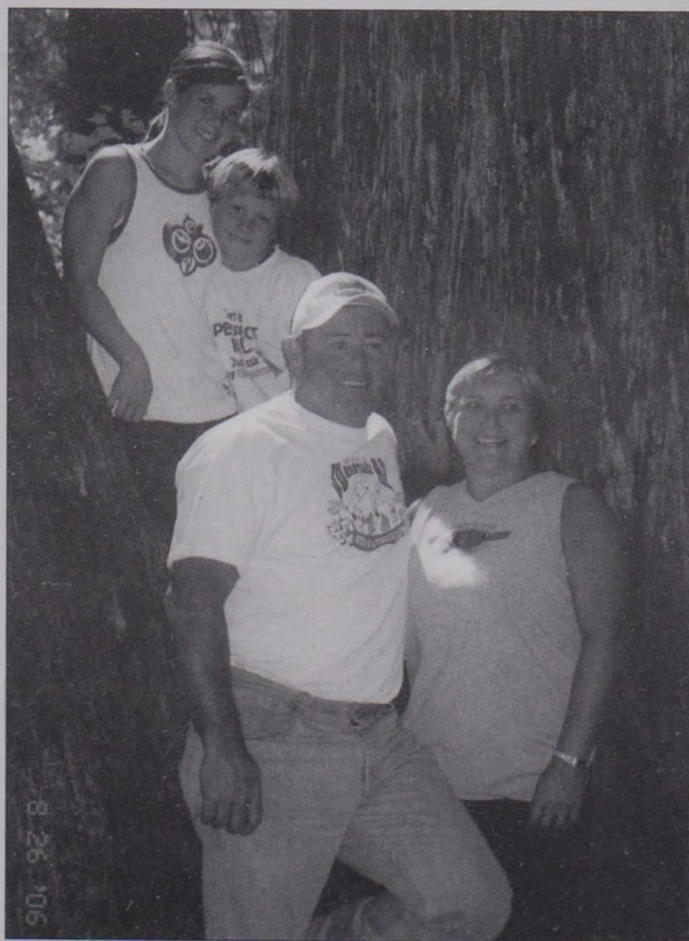

Shannon Schweyen

Assistant Coach
15th Season
Montana, '93

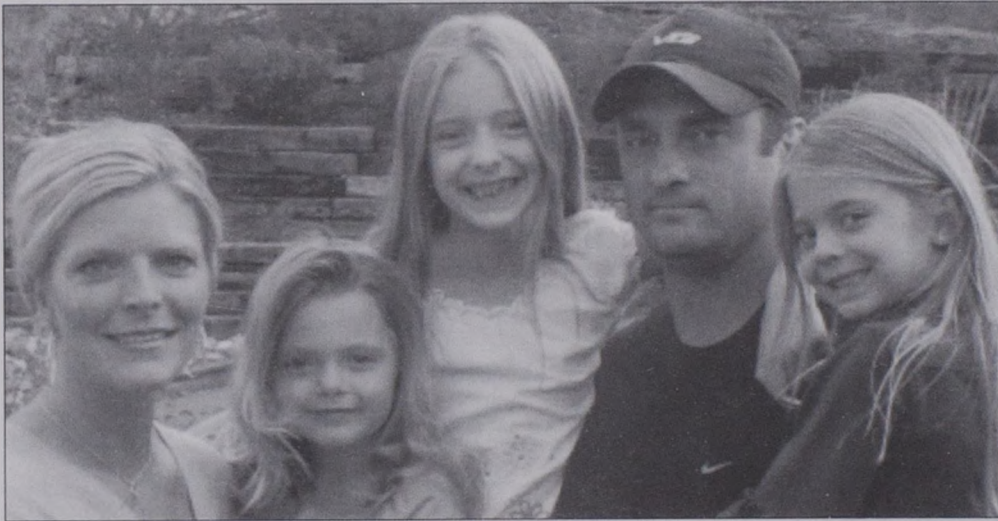

The Schweyen File

Full name: Shannon Michelle (Cate) Schweyen
Hometown: Billings, Mont.
Birthdate: Aug. 3, 1970
Birthplace: Billings, Mont.
Family: Husband Brian, daughters Jordyn (7), Shelby (5) and Sheridan (4)

Education

High school: Billings Central High, 1988
College: Montana, 1993
Major: Business administration

Experience

Player: Montana, 1988-89 to 1991-92; professionally in Spain, 1992
Coach: Montana, student asst., 1992-93; asst. coach, 1993-94 to present

The 2006-07 season marks Shannon Schweyen's 15th year as an assistant under Robin Selvig. An All-American as a player for the Lady Griz, Schweyen joined the UM coaching staff as a student assistant in 1992 and was appointed to a full-time position in 1993.

The Big Sky Conference's only Kodak first team All-American, the former Shannon Cate led the Lady Griz to a 103-18 overall record over her four-year career. She was a three-time all-region pick, a two-time Big Sky MVP, a three-time Big Sky tournament MVP and a three-time Lady Griz MVP. She was also a four-time Big Sky all-academic pick.

Schweyen finished her career as the league's all-time leading scorer among both men and women with 2,172 career points. She still owns numerous school and Big Sky Conference records after averaging 18.7 points, 7.6 rebounds and 3.6 assists per game for her four-year career.

Schweyen, who had her No. 21 jersey retired following her collegiate career, spent a short period of time playing professionally in Spain in 1992 before returning to Montana to join the Lady Griz as a coach.

Schweyen was a three-time state tournament MVP for Billings Central High and was the Montana *USA Today* Player of the Year in 1988.

She received a bachelor's degree in business administration from UM in 1993.

Schweyen is married to Brian Schweyen, a former All-Big Sky Conference decathlete at Montana State and an assistant track and field coach for the Grizzlies. They have three daughters, Jordyn (7), Shelby (5) and Sheridan (4).



The current Montana coaching staff is entering its 13th season together. All graduates of and players at Montana, the quartet has 79 years of experience on the Lady Griz sideline.



Trish Duce

Assistant Coach
13th Season
Montana, '93, '95



The Duce File

Full name: Patricia Ann (Olson) Duce
Hometown: Missoula, Mont.
Birthdate: May 8, 1971
Birthplace: Miles City, Mont.
Family: Husband Kirk, daughter Lexi (9), sons River (6) and Reggie (3)

Education

High school: Missoula Big Sky High, 1989
College: Montana, 1993 (master's, 1995)
Major: Mathematics (computer science)

Experience

Player: Montana, 1989-90 to 1993-94
Coach: Montana, asst. coach, 1994-95 to present

The 2006-07 season marks Trish Duce's 13th year as an assistant coach under Robin Selvig. Duce was a five-year player for the Lady Griz and joined the UM coaching staff prior to the 1994-95 season.

The former Trish Olson was recruited out of Missoula's Big Sky High and played in 28 games as a true freshman in 1989-90. She started 29 games as a sophomore and was a Big Sky Conference all-tournament selection.

Duce redshirted the 1991-92 season and missed nine more game to injury in 1992-93, but came back as a fifth-year senior in 1993-94 to start 24 games.

She finished her career with 89 blocked

shots and was a four-time Academic All-Big Sky Conference selection.

Duce received her bachelor's degree in mathematics in 1993 and her master's degree in computer science in 1995, both from UM.

She is married to Kirk Duce, a former Grizzly football kicker who ranks third on the school's career scoring list with 280 points. They have a daughter, Lexi (9), and two sons, River (6) and Reggie (3).

Lexi has Type I Diabetes, a disease which strikes young children and makes them insulin dependent for life. Trish and Kirk are involved with the Juvenile Diabetes Research Foundation (JDRF).



19 CONFERENCE CHAMPIONSHIPS

LADY GRIZ SUPPORT STAFF

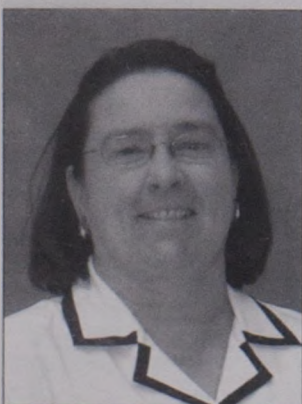

Karla Judge
Trainer



Kristen Munk
Student trainer



Julianna Hellman
Student manager



Julie Tonkin
Administrative assistant

DAHLBERG ARENA ... HOME OF THE LADY GRIZ

The Lady Griz have had tremendous success in the confines of Dahlberg Arena, which was named after George "Jiggs" Dahlberg, an athlete, coach and athletic director at Montana.

Dahlberg earned six varsity letters at UM in football and basketball in the early 1920s. He was the Grizzly basketball coach for 16 years (1937-54) before becoming Montana's athletic director (1954-70).

Dahlberg was inducted into the Grizzly

Sports Hall of Fame in 1993.

The Lady Griz have posted a 382-43 (.899) record at home in Robin Selvig's 28 years on the Montana sideline, including a 12-2 mark last year. Only a few teams in the entire nation enjoy more home-court advantage.

Montana has had seven perfect seasons at home and another eight with just one loss.

UM averaged 3,855 fans per game last year to rank 27th in the nation.



THE LADY GRIZ AT HOME

Year	Record	Pct.	Atten.	Nat'l Rank
1978-79	7-3	.700	n/a	n/a
1979-80	13-2	.867	n/a	n/a
1980-81	14-4	.778	691	n/a
1981-82	12-1	.923	938	n/a
1982-83	16-0	1.000	1,180	n/a
1983-84	15-0	1.000	1,373	n/a
1984-85	11-1	.917	1,596	15th
1985-86	15-0	1.000	1,759	12th
1986-87	15-1	.941	1,729	15th
1987-88	17-1	.944	3,119	6th
1988-89	16-0	1.000	2,788	6th
1989-90	14-2	.875	2,668	9th
1990-91	16-1	.941	3,219	7th
1991-92	10-1	.909	3,800	7th
1992-93	14-0	1.000	3,302	13th
1993-94	17-0	1.000	5,123	10th
1994-95	16-2	.889	5,235	10th
1995-96	16-0	1.000	4,653	14th
1996-97	14-2	.875	4,335	15th
1997-98	13-1	.929	4,402	16th
1998-99	9-6	.600	2,170	43rd
1999-00	15-2	.882	3,862	18th
2000-01	13-2	.867	3,449	27th
2001-02	10-3	.769	3,468	26th
2002-03	12-2	.857	3,730	26th
2003-04	17-1	.944	4,210	22nd
2004-05	13-3	.813	3,786	29th
2005-06	12-2	.857	3,855	27th
Total	382-43	.899		

THE MONTANA GAMEDAY EXPERIENCE ... LIKE NOWHERE ELSE

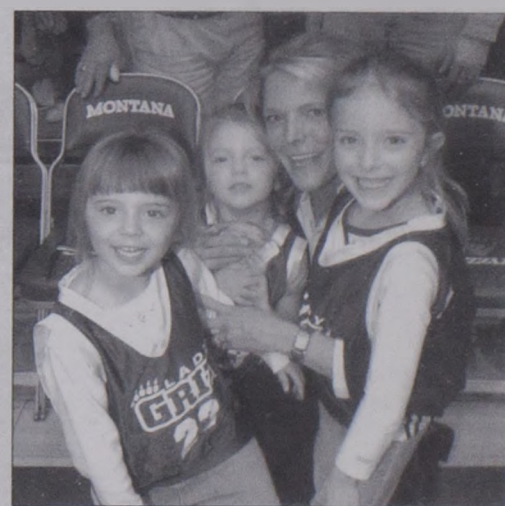
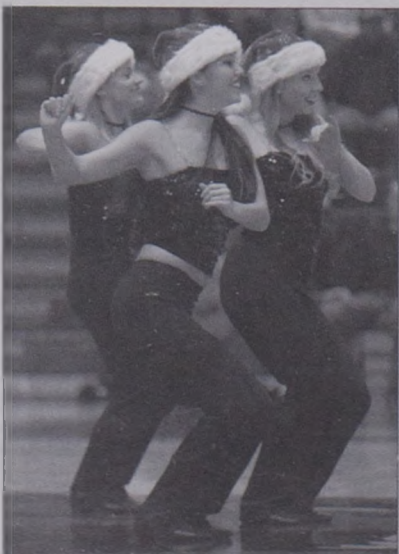
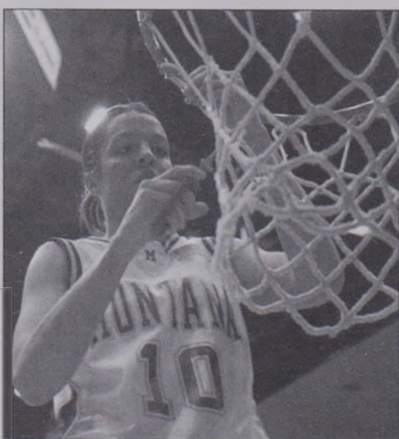

SECTION IV

2006-07
OPPONENTS

JUNIOR

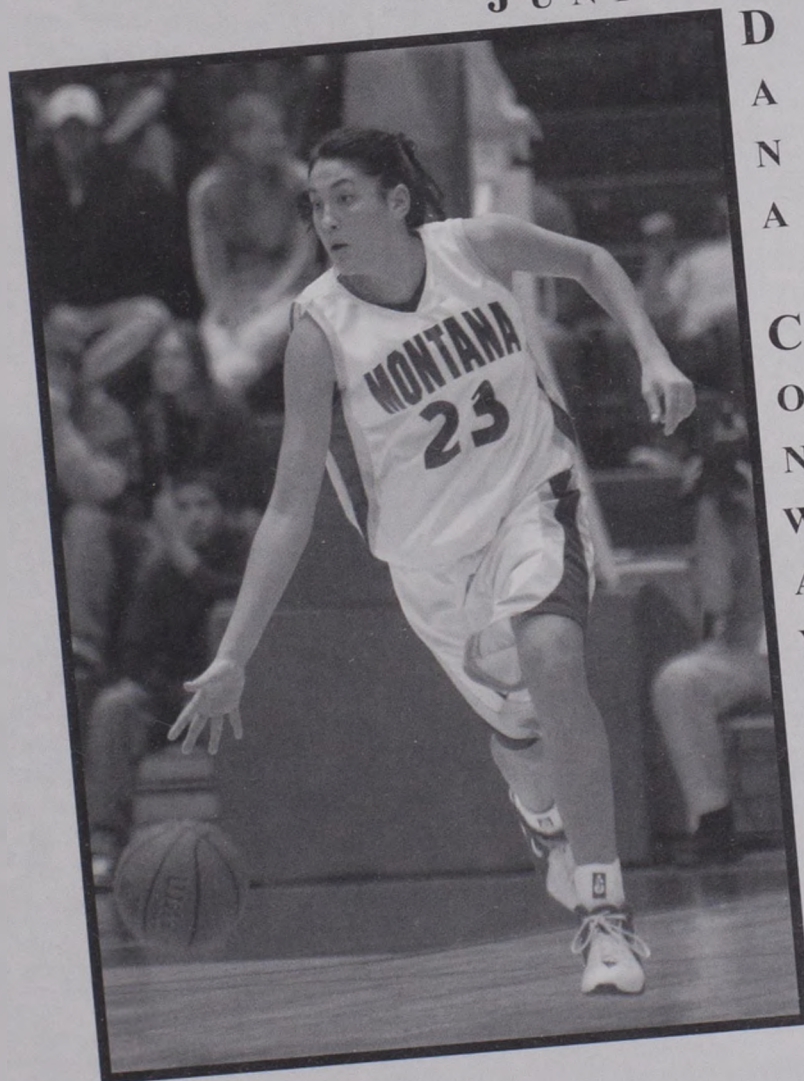

D
A
N
A

C
O
N
W
A
Y

GAME 1

MSU-BILLINGS
YELLOWJACKETS

Sun., Nov. 12 (2 p.m.) • Missoula, Mont.

Location Billings, Mont.
Founded 1927
Nickname Yellowjackets

Enrollment 4,669
Colors Cobalt blue and yellow
Conference Heartland
Athletic director Gary Gray
Facility Alterowitz Gymnasium
Coach Kevin Woodin
Alma mater Carroll, '87
Record at MSUB, years 39-16, two
Career record, years Same
2005-06 overall record 18-9
2005-06 HC record, finish 9-3, T-1st

Starters returning/lost 2/3
Letterwinners returning/lost 6/4
Series vs. Montana UM leads 14-3
Last meeting UM 80, MSUB 43 (12/4/03)

Sports Information

WBB contact Travis Elam
Email telam@msubillings.edu
Phone 406-657-2130
Fax 406-657-2919
Web MSUBillings.edu/athletics

GAME 2

GONZAGA
BULLDOGS

Sun., Nov. 19 (2 p.m.) • Missoula, Mont.

Location Spokane, Wash.
Founded 1887

Nickname Bulldogs, Zags
Enrollment 6,108
Conference West Coast
Athletic director Mike Roth
Facility McCarthy Athletic Center
Coach Kelly Graves
Alma mater New Mexico, '88
Record at GU, years 96-83, six
Career record, years 162-109, nine
2005-06 overall record 16-14
2005-06 WCC record, finish 11-3, T-1st

Starters returning/lost 2/3
Letterwinners returning/lost 6/7
Series vs. Montana UM leads 16-7
Last meeting UM 72, GU 60 (12/18/05)

Sports Information

WBB contact Liz Smith
Email smith@athletics.gonzaga.edu
Phone 509-323-5484
Fax 509-323-5730
Web GoZags.com

GAME 3

DAVIDSON
WILDCATS

Ohio State Tournament

Sat., Nov. 25 (11 a.m.) • Columbus, Ohio

Location Davidson, N.C.
Founded 1837
Nickname Wildcats

Enrollment 1,700
Colors Red and black
Conference Southern
Athletic director Jim Murphy
Facility John M. Belk Arena
Coach Annette Watts
Alma mater East Tennessee State, '81
Record at DC, years 76-68, five
Career record, years Same
2005-06 overall record 17-12
2005-06 SC record, finish 12-6, T-2nd

Starters returning/lost 4/1
Letterwinners returning/lost 9/4
Series vs. Montana First meeting
Last meeting N/A

Sports Information

WBB contact Gavin McFarlin
Email gamefarlin@davidson.edu
Phone 704-894-2635
Fax 704-894-2636
Web Davidson.edu/athletics

GAME 4

OHIO STATE
BUCKEYES

Ohio State Tournament

Sun., Nov. 26 (Noon/2 p.m.) • Columbus, Ohio

Location Columbus, Ohio
Founded 1870
Nickname Buckeyes

Enrollment 47,952
Colors Scarlet and gray
Conference Big Ten
Athletic director Eugene Smith
Facility St. John Arena (13,276)
Coach Jim Foster
Alma mater Temple, '80
Record at OSU, years 102-28, four
Career record, years 606-253, 28
2005-06 overall record 29-3
2005-06 BTC record, finish 15-1, 1st

Starters returning/lost 3/2
Letterwinners returning/lost 7/5
Series vs. Montana First meeting
Last meeting N/A

Sports Information

WBB contact Pat Kindig
Email kindig.3@osu.edu
Phone 614-292-3577
Fax 614-292-8547
Web OhioStateBuckeyes.com

GAME 4

CORNELL
BIG RED

Ohio State Tournament

Sun., Nov. 26 (Noon/2 p.m.) • Columbus, Ohio

Location Ithaca, N.Y.
Founded 1865
Nickname Big Red

Enrollment 13,700
Colors Carnelian red and white
Conference Ivy League
Athletic director J. Andrew Noel Jr.
Facility Newman Arena
Coach Danya Smith
Alma mater Rhode Island, '96
Record at CU, years 30-78, four
Career record, years Same
2005-06 overall record 8-19
2005-06 IL record, finish 5-9, 5th

Starters returning/lost 4/1
Letterwinners returning/lost 8/3
Series vs. Montana First meeting
Last meeting N/A

Sports Information

WBB contact Julie Greco
Email jag235@cornell.edu
Phone 607-255-4688
Fax 607-255-9791
Web CornellBigRed.com

GAME 5/13

WYOMING COWGIRLS



*Thurs., Nov. 30 (7 p.m.) • Missoula, Mont.
Fri., Dec. 29 • Missoula, Mont.*

LocationLaramie, Wyo.
Founded1886
NicknameCowgirls

Enrollment13,207
ColorsBrown and gold
ConferenceMountain West
Athletic directorTBA
FacilityArena Auditorium
CoachJoe Legerski
Alma materWyoming, '79
Record at UW, years48-39, three
Career record, yearsSame
2005-06 overall record21-9
2005-06 MWC record, finish10-6, 5th

Starters returning/lost3/2
Letterwinners returning/lost10/3
Series vs. MontanaUM leads 5-2
Last meetingUW 50, UM 45 (12/2/05)

Sports Information

WBB contactAmy Dambro
Emailmontross@uwyo.edu
Phone307-766-2256
Fax307-766-2346
WebWyomingAthletics.com

GAME 6

PORTLAND PILOTS



Sat., Dec. 2 (7 p.m.) • Missoula, Mont.

LocationPortland, Ore.
Founded1901
NicknamePilots

Enrollment3,300
ColorsPurple and white
ConferenceWest Coast
Athletic directorLarry Williams
FacilityChiles Center
CoachJim Sollars
Alma materSeattle Pacific, '66
Record at UP, years275-298, 20
Career record, years452-380, 30
2005-06 overall record4-24
2005-06 WCC record, finish1-13, eighth

Starters returning/lost3/2
Letterwinners returning/lost10/3
Series vs. MontanaUM leads 10-5
Last meetingUM 68, UP 65 *ot* (1/2/06)

Sports Information

WBB contactAdam Linnman
Emaillinnman@up.edu
Phone503-943-7731
Fax503-943-7242
WebPortlandPilots.com

GAME 7

UTAH STATE AGGIES



Mon., Dec. 4 (7 p.m.) • Missoula, Mont.

LocationLogan, Utah
Founded1888
NicknameAggies

Enrollment21,490
ColorsNavy blue and white
ConferenceWestern Athletic
Athletic directorRandy Spetman
FacilityDee Glen Smith Spectrum
CoachRaegan Pebley
Alma materColorado, '97
Record at USU, years22-60, three
Career record, yearsSame
2005-06 overall record3-24
2005-06 WAC record, finish2-14, 9th

Starters returning/lost3/2
Letterwinners returning/lost8/4
Series vs. MontanaUM leads 4-2
Last meetingUM 71, USU 70 (11/18/05)

Sports Information

WBB contactZach Fisher
Emailzach.fisher@usu.edu
Phone435-797-2066
Fax435-797-2615
WebUtahStateAggies.com

GAME 8

WASHINGTON STATE COUGARS



Fri., Dec. 8 (7 p.m.) • Pullman, Wash.

LocationPullman, Wash.
Founded1890

NicknameCougars
Enrollment23,300
ConferencePacific-10
Athletic directorJim Sterk
FacilityFriel Court (11,566)
CoachSherri Murrell
Alma materPepperdine, '91
Record at WSU, years22-90, four
Career record, years142-169, 11
2005-06 overall record8-20
2005-06 P10 record, finish2-16, 10th

Starters returning/lost3/2
Letterwinners returning/lost8/5
Series vs. MontanaUM leads 19-9
Last meetingUM 57, WSU 53 (12/14/02)

Sports Information

WBB contactRachel Porter
Emailracporter@mail.wsu.edu
Phone509-335-0255
Fax509-335-0267
WebWSUCougars.com

GAME 9/13

IDAHO VANDALS



Sat., Dec. 9 (7 p.m.) • Moscow, Idaho

LocationMoscow, Idaho
Founded1889
NicknameVandals

Enrollment12,894
ColorsSilver and gold
ConferenceWestern Athletic
Athletic directorRob Spear
FacilityCowan Spectrum (7,000)
CoachMike Divilbiss
Alma materWinona State, '81
Record at UI, years72-72, five
Career record, years382-194, 19
2005-06 overall record10-19
2005-06 WAC record, finish5-11, 8th

Starters returning/lost2/3
Letterwinners returning/lost2/5
Series vs. MontanaUM leads 31-7
Last meetingUM 58, UI 50 (12/20/05)

Sports Information

WBB contactMichael Morris
Emailmmorris@uidaho.edu
Phone208-885-7065
Fax208-885-0255
WebUIAthletics.com

GAME 10

CAL ST. NORTHRIDGE MATADORS



Sun., Dec. 17 (4 p.m.) • Northridge, Calif.

Location Northridge, Calif.
Founded 1958
Nickname Matadors

Enrollment 33,243
Colors Red, white and black
Conference Big West
Athletic director Rick Mazzuto
Facility The Matadome (1,600)
Coach Staci Schulz
Alma mater Mount Marty, '96
Record at CSUN, years 10-20, one
Career record, years Same
2005-06 overall record 10-20
2005-06 BWC record, finish 5-9, 7th

Starters returning/lost 5/0
Letterwinners returning/lost 10/3
Series vs. Montana UM leads 8-3
Last meeting UM 74, USU 55 (2/23/01)

Sports Information

WBB contact James Ybiernas
Email james.v.ybiernas@csun.edu
Phone 818-677-3243
Fax 818-677-4950
Web GoMatadors.com

GAME 11

SANTA CLARA BRONCOS



Wed., Dec. 20 (7 p.m.) • Santa Clara, Calif.

Location Santa Clara, Calif.
Founded 1851
Nickname Broncos

Enrollment 8,397
Colors Red and white
Conference West Coast
Athletic director Dan Coonan
Facility Leavey Center (4,500)
Coach Michelle Bento-Jackson
Alma mater Fresno State, '92
Record at SCU, years 65-57, four
Career record, years Same
2005-06 overall record 19-12
2005-06 WCC record, finish 11-3, 1st

Starters returning/lost 3/2
Letterwinners returning/lost 12/2
Series vs. Montana UM leads 2-0
Last meeting UM 82, SCU 77 (12/13/05)

Sports Information

WBB contact Aaron Juarez
Email ajuarez@scu.edu
Phone 408-554-4659
Fax 408-554-6942
Web SantaClaraBroncos.com

GAME 12

CANISIUS GOLDEN GRIFFINS



Lady Griz Holiday Classic

Thurs., Dec. 28 (7:30 p.m.) • Missoula, Mont.

Location Buffalo, N.Y.
Founded 1870
Nickname Golden Griffins

Enrollment 3,520
Colors Blue and gold
Conference Metro Atlantic Athletic
Athletic director Bill Maher
Facility Koessler Athletic Center
Coach Terry Zeh
Alma mater St. Bonaventure, '90
Record at CC, years 39-21, two
Career record, years Same
2005-06 overall record 18-11
2005-06 MAAC record, finish 14-4, 2nd

Starters returning/lost 3/2
Letterwinners returning/lost 8/5
Series vs. Montana First meeting
Last meeting N/A

Sports Information

WBB contact Matt Reitnour
Email reitnourm@canisius.edu
Phone 716-888-3767
Fax 716-888-3178
Web GoGriffs.com

2006-07 TRAVEL PLANS

Ohio State Tournament

Depart: Thursday, Nov. 23
Return: Sunday, Nov. 26

The Blackwell
Columbus, Ohio
614-247-4000

Washington State & Idaho

Depart: Thursday, Dec. 7
Return: Saturday, Dec. 9

Best Western University Inn
Moscow, Idaho
208-882-0550

Cal State Northridge & Santa Clara

Depart: Friday, Dec. 15
Return: Thursday, Dec. 21

Warner Center Marriott (12/15-18)
Woodland Hills, Calif.
818-887-4800

Courtyard Milpitas (12/19-20)
Milpitas, Calif.
408-986-6655

Montana State

Depart: Wednesday, Jan. 10
Return: Thursday, Jan. 11

Wingate Inn
Bozeman, Mont.
406-582-4995

Idaho State & Weber State

Depart: Wednesday, Jan. 17
Return: Saturday, Jan. 20

Red Lion (1/17-18)
Pocatello, Idaho
208-233-2200

Ogden Marriott (1/19)
Ogden, Utah
801-627-1190

Portland State & Eastern Washington

Depart: Wednesday, Jan. 31
Return: Saturday, Feb. 3

Courtyard Downtown (1/31-2/1)
Portland, Ore.
503-226-6300

Oxford Suites (2/2)

Spokane, Wash.
509-353-9000

Sacramento State

Depart: Wednesday, Feb. 7
Return: Friday, Feb. 9

Larkspur Landing
Sacramento, Calif.
916-922-4700

Northern Arizona & Northern Colorado

Depart: Wednesday, Feb. 21
Return: Saturday, Feb. 24

LaQuinta (2/21-22)
Flagstaff, Ariz.
928-556-8666

Holiday Inn Express (2/23-24)
Greeley, Colo.
970-330-7495

2007 Big Sky Conference Tournament

Thursday, March 8, 2007

Quarterfinal No. 1 No. 3 vs. No. 6
Quarterfinal No. 2 No. 4 vs. No. 5

Friday, March 9, 2007

Semifinal No. 1 No. 2 vs. No. 3/6
Semifinal No. 2 No. 1 vs. No. 4/5

Saturday, March 10, 2007

Championship

2007 NCAA Division I Women's Basketball Championship

March 17/19, 2007 (1st and 2nd round sites)

Austin, Texas Minneapolis, Minn.
Stanford, Calif. Los Angeles, Calif.

March 18/20, 2007 (1st and 2nd round sites)

East Lansing, Mich. Hartford, Conn.
Pittsburgh, Pa. Raleigh, N.C.

March 24/26, 2007 regional sites

Fresno, Calif. Greensboro, N.C.

March 25/27, 2007 regional sites

Dallas, Texas Dayton, Ohio

April 1/3, 2007 Final Four

Cleveland, Ohio

Saturday, Jan. 6, 2007 • 7 p.m.
Missoula, Mont. • Dahlberg Arena



Saturday, Feb. 3, 2007 • 2 p.m.
Cheney, Wash. • Reese Court

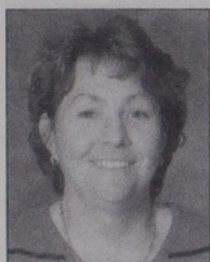

Wendy Schuller

Eastern Washington

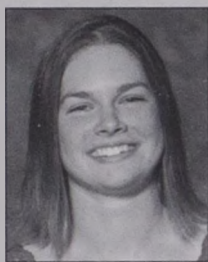

Joanna Chadd

Eastern Washington Quick Facts

Location	Cheney, Wash.
Enrollment	9,868
Nickname	Eagles
Colors	Red and white
Home arena	Reese Court (6,000)
Athletic director	Darren Hamilton
Web site	GoEags.com
WBB SID	Megan Lobdell
Email	stuath04@mail.ewu.edu
Phone	509-359-6334
Couch	Wendy Schuller (Fresno Pacific '92)
Record at EWU	71-72, five years
Record overall	Same
2005-06 record	13-15
2005-06 BSC record	7-7, T-4th
Postseason	Lost 74-69 to Weber State in BSC quarterfinal
Starters returning/lost	3/2
Letterwinners returning/lost	7/2

2006-07 SCHEDULE

2005-06 RESULTS

11/10	Montana Tech	at California	L, 45-64
11/13	at UC Irvine	St. Mary's	W, 63-53
11/17	Corban	at Gonzaga	L, 51-54
11/21	Washington	vs. Western Illinois	L, 54-57
11/24-25	Texas-San Antonio Tourn.	vs. Nicholls State	W, 84-54
11/29	at Idaho	Cal State Northridge	W, 69-61
12/2	at Washington State	at Portland	W, 63-57
12/9	Gonzaga	at Washington	L, 57-68
12/15	Northwestern State	Santa Clara	L, 54-85
12/18	Davidson	at Northwestern State	L, 61-72
12/20	at St. Mary's	at Texas A&M	L, 40-94
12/31	Portland	Idaho	W, 65-63
1/4	at Montana State *	Washington State	W, 57-54
1/6	at Montana *	Portland State *	W, 78-76
1/11	Idaho State *	at Idaho State *	L, 68-89
1/13	at Portland State *	at Weber State *	L, 55-65
1/18	at Northern Arizona *	Montana State *	W, 77-50
1/20	at Northern Colorado *	Montana *	W, 58-56
1/26	Weber State *	at Sacramento State *	L, 61-69
1/28	Sacramento State *	at Northern Arizona *	L, 61-74
2/1	Montana State *	at Portland State *	L, 56-62
2/3	Montana *	Weber State *	W, 54-40
2/8	at Weber State *	Idaho State *	L, 65-74
2/15	Portland State *	at Montana *	L, 54-79
2/22	at Idaho State *	at Montana State *	W, 63-56
2/24	at Sacramento State *	Northern Arizona *	W, 67-57
3/1	Northern Colorado *	Sacramento State *	W, 79-58
3/3	Northern Arizona *	vs. Weber State	L, 69-74

Player Information

Starters returning (3)

Name	Pos.	Ht.	Yr.	PPG	RPG
Sydney Benson	F	6-2	So.	2.4	3.7
Leah Gonnella	G	5-7	Sr.	5.6	1.7
Brittney Osborn	G	6-0	Jr.	6.6	2.5

Starters lost (2)

Name	Pos.	Ht.	PPG	RPG
Jamie Chicane	F	6-1	7.0	4.9
Felice Moore	F	6-2	8.7	6.2

Series History

Overall: Montana leads 58-11

Home: Montana leads 34-2

Away: Montana leads 21-8

Neutral: Montana leads 3-1

Postseason: Montana leads 8-2

Streak: Montana one straight

Last UM win: 79-54 at Missoula, Mont. (2/23/06)

Last EWU win: 58-56 at Cheney, Wash. (1/28/06)

1974-75	A	EWU 54, UM 51	1991-92	H	UM 82, EWU 69
1975-76	H	UM 52, EWU 38		A	UM 70, EWU 56
	N	UM 67, EWU 47	1992-93	H	UM 81, EWU 50
1976-77	A	EWU 62, UM 47		A	UM 61, EWU 35
	H	UM 60, EWU 44	1993-94	A	UM 73, EWU 48
1979-80	A	EWU 63, UM 44		H	UM 76, EWU 47
	H	EWU 66, UM 62	1994-95	H	UM 69, EWU 52
	N	EWU 62, UM 51		A	EWU 62, UM 59
1980-81	H	UM 72, EWU 38		H	UM 72, EWU 45
	A	UM 61, EWU 54	1995-96	A	UM 73, EWU 47
1981-82	A	UM 67, EWU 57		H	UM 76, EWU 44
	H	UM 52, EWU 50	1996-97	H	UM 73, EWU 48
1982-83	A	UM 70, EWU 63 ot		A	UM 72, EWU 40
	H	UM 53, EWU 46	1997-98	A	UM 71, EWU 56
1983-84	A	UM 63, EWU 47		H	UM 79, EWU 47
	H	UM 88, EWU 70	1998-99	H	UM 76, EWU 41
	H	UM 77, EWU 62		A	EWU 65, UM 62
1984-85	A	EWU 89, UM 74	1999-00	A	UM 63, EWU 42
	H	UM 78, EWU 71 ot		H	UM 72, EWU 62
	N	UM 66, EWU 65	2000-01	A	UM 58, EWU 45
1985-86	H	UM 65, EWU 52		H	UM 73, EWU 56
	A	EWU 58, UM 51		N	UM 76, EWU 55
	H	UM 65, EWU 39	2001-02	H	UM 58, EWU 50
1986-87	A	UM 76, EWU 71		A	UM 60, EWU 53
	H	UM 84, EWU 64	2002-03	H	UM 72, EWU 57
	H	EWU 77, UM 74		A	UM 65, EWU 57
1987-88	H	UM 60, EWU 49	2003-04	A	UM, 67, EWU 61
	A	UM 76, EWU 49		H	UM 60, EWU 58
	H	UM 79, EWU 53		H	UM 81, EWU 54
1988-89	H	UM 81, EWU 47	2004-05	H	UM 72, EWU 65
	A	UM 75, EWU 52		A	UM 67, EWU 42
1989-90	H	UM 88, EWU 62	2005-06	A	EWU 58, UM 56
	A	UM 70, EWU 60		H	UM 79, EWU 54
	H	UM 72, EWU 61			
1990-91	H	UM 77, EWU 48			
	A	UM 83, EWU 69			

Thursday, Jan. 18, 2007 • 7 p.m.
Pocatello, Idaho • Reed Gym



Saturday, Feb. 17, 2007 • 7 p.m.
Missoula, Mont. • Dahlberg Arena

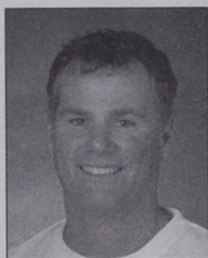

Jon Newlee

Idaho State

BENGALS
IDAHO
STATE



Andrea Lightfoot

Idaho State Quick Facts

Location	Pocatello, Idaho
Enrollment	14,006
Nickname	Bengals
Colors	Orange and black
Home arena	Reed Gym (3,040)
Athletic director	Paul Bubb
Web site	ISUBengals.com
WBB SID	Jason Erickson
Email	ericjaso@isu.edu
Phone	208-282-3651
Coach	Jon Newlee (San Diego State '82)
Record at ISU	56-58, four years
Record overall	Same
2005-06 record	17-13
2005-06 BSC record	11-3, 1st
Postseason	Lost 68-88 to Kansas State in WNIT first round
Starters returning/lost	4/1
Letterwinners returning/lost	7/3

2006-07 SCHEDULE

2005-06 RESULTS

11/10	at BYU	Boise State	L, 89-91 2ot
11/16	Montana Tech	vs. Wisconsin	L, 73-85
11/17	at Utah State	vs. Washington State	L, 51-74
11/19	at Nevada	vs. Eastern Michigan	W, 78-61
11/24	at Arkansas-Little Rock	St. Martin's	W, 92-57
11/28	Wyoming	Utah State	W, 96-73
12/2	Utah Valley State	at Southern Utah	L, 75-80
12/8-9	at Rice Tournament	Idaho	W, 99-89 ot
12/21	Montana-Western	Oregon	L, 69-89
12/30	at Boise State	Montana-Western	W, 90-70
1/11	at Eastern Washington *	at Wyoming	L, 60-78
1/13	at Northern Colorado *	South Dakota State	L, 70-82
1/18	Montana *	at Utah Valley State	L, 74-83
1/20	Montana State *	North Dakota State	W, 81-69
1/24	at Weber State *	at Sacramento State *	W, 79-76
1/27	at Portland State *	at Northern Arizona *	L, 64-74
2/1	at Northern Arizona *	Eastern Washington *	W, 89-68
2/3	at Sacramento State *	Portland State *	L, 80-93
2/8	Northern Colorado *	at Weber State *	W, 82-81 ot
2/10	Northern Arizona *	at Montana State *	W, 84-74
2/16	at Montana State *	at Montana *	L, 55-105
2/17	at Montana *	Northern Arizona *	W, 84-71
2/22	Eastern Washington *	Sacramento State *	W, 75-60
2/24	Portland State *	at Portland State *	W, 80-68
3/1	Weber State *	at Eastern Washington *	W, 74-65
3/3	Sacramento State *	Weber State *	W, 84-66
		Montana *	W, 71-57
		Montana State *	W, 77-75
		Weber State	L, 70-71
		at Kansas State	L, 68-88

Player Information

Starters returning (4)

Name	Pos.	Ht.	Yr.	PPG	RPG
Jeni Boesel	G	5-9	Sr.	10.5	4.0
Natalie Doma	C	6-3	Jr.	17.9	8.7
Joanna Hixon	G/F	5-11	Sr.	10.1	8.0
Andrea Lightfoot	G	5-8	Jr.	18.5	5.0

Starters lost (1)

Name	Pos.	Ht.	PPG	RPG
Chelsea Chambers	F	6-0	10.9	5.8

Series History

Overall: Montana leads 51-5

Home: Montana leads 28-1

Away: Montana leads 22-4

Neutral: Montana leads 1-0

Postseason: Montana leads 3-1

Streak: Idaho State one straight

Last UM win: 105-55 at Missoula, Mont. (2/4/06)

Last ISU win: 71-57 at Pocatello, Idaho (3/2/06)

1978-79	H	UM 53, ISU 52	1994-95	A	UM 80, ISU 48
1979-80	H	UM 66, ISU 50		H	UM 70, ISU 42
1980-81	H	UM 59, ISU 46	1995-96	H	UM 67, ISU 50
	A	ISU 59, UM 52		A	UM 78, ISU 51
1982-83	A	UM 66, ISU 61	1996-97	H	UM 69, ISU 58
	H	UM 78, ISU 57		A	UM 66, ISU 52
1983-84	A	UM 64, ISU 37	1997-98	A	UM 72, ISU 53
	H	UM 82, ISU 50		H	UM 87, ISU 45
1984-85	A	UM 94, ISU 76	1998-99	H	UM 65, ISU 52
	H	UM 91, ISU 69		A	UM 53, ISU 50
1985-86	A	UM 60, ISU 48	1999-00	A	UM 56, ISU 48
	H	UM 86, ISU 57		H	UM 80, ISU 48
1986-87	H	UM 85, ISU 61	2000-01	H	ISU 67, UM 62
	A	UM 77, ISU 57		A	ISU 56, UM 53
1987-88	A	UM 80, ISU 52		A	ISU 68, UM 59
	H	UM 72, ISU 55	2001-02	A	UM 72, ISU 61
1988-89	H	UM 77, ISU 47		H	UM 74, ISU 61
	A	UM 60, ISU 44	2002-03	H	UM 79, ISU 47
1989-90	H	UM 61, ISU 57		A	UM 66, ISU 55
	A	UM 67, ISU 47	2003-04	A	UM 76, ISU 66
1990-91	A	UM 62, ISU 49		H	UM 76, ISU 57
	H	UM 89, ISU 46		H	UM 66, ISU 62
	H	UM 91, ISU 48	2004-05	A	UM 75, ISU 69
1991-92	A	UM 71, ISU 52		H	UM 70, ISU 52
	H	UM 81, ISU 55		H	UM 78, ISU 67
1992-93	H	UM 74, ISU 54	2005-06	H	UM 105, ISU 55
	A	UM 70, ISU 45		A	ISU 71, UM 57
1993-94	A	UM 86, ISU 57			
	H	UM 81, ISU 39			

Thursday, Jan. 11, 2007 • 7 p.m.
Bozeman, Mont. • Worthington Arena



Sunday, Feb. 11, 2007 • 7 p.m.
Missoula, Mont. • Dahlberg Arena



Tricia Binford

Montana State



Alyssa Nelson

Montana State Quick Facts

Location	Bozeman, Mont.
Enrollment	12,315
Nickname	Bobcats
Colors	Blue and gold
Home arena	Worthington Arena (7,250)
Athletic director	Peter Fields
Web site	MSUBobcats.com
WBB SID	Tom Schulz
Email	tschulz@msubobcats.com
Phone	406-994-5130
Couch, alma mater	Tricia Binford (Boise State '95)
Record at MSU	3-23, one year
Record overall	Same
2005-06 record	3-23
2005-06 BSC record	2-12, eighth
Postseason	N/A
Starters returning/lost	5/0
Letterwinners returning/lost	9/2

2006-07 SCHEDULE

2005-06 RESULTS

11/12	Montana Tech	Oregon State	L, 35-70
11/17	at Long Beach State	Boise State	L, 52-66
11/19	at Oregon State	Marquette	L, 48-76
11/24-25	Montana State Tourn.	at Akron	L, 60-73
11/30	at Washington State	at Kent State	L, 61-77
12/4	Portland	Long Beach State	L, 66-83
12/6	Utah State	Air Force	L, 61-81
12/14	Montana-Western	at Portland	L, 69-88
12/18	at Utah	at Cal State Fullerton	L, 84-85
12/20	at Utah Valley State	at San Diego	L, 48-53
12/30	at Gonzaga	vs. St. John's	L, 71-87
1/4	Eastern Washington *	Utah Valley State	W, 92-84
1/6	Portland State *	Montana *	L, 54-79
1/11	Montana *	Sacramento State *	L, 57-66
1/18	at Weber State *	Northern Arizona *	W, 57-55
1/20	at Idaho State *	at Eastern Washington *	L, 50-77
1/25	Northern Colorado *	at Portland State *	L, 73-75
1/27	Northern Arizona *	Idaho State *	L, 74-84
2/1	at Eastern Washington *	Weber State *	L, 48-74
2/3	at Portland State *	at Montana *	L, 65-90
2/7	at Sacramento State *	at Northern Arizona *	L, 56-84
2/11	at Montana *	at Sacramento State *	W, 86-80 ot
2/15	Sacramento State *	Portland State *	L, 82-88
2/16	Idaho State *	Eastern Washington *	L, 56-63
2/22	at Northern Colorado *	at Weber State *	L, 63-86
2/24	at Northern Arizona *	at Idaho State *	L, 75-77
3/3	Weber State *		

Player Information

Starters returning (5)

Name	Pos.	Ht.	Yr.	PPG	RPG
Whitney Connolly	C	6-3	Sr.	8.1	4.2
Nubia Garcia	F	6-2	So.	8.1	4.1
Jenny Heringer	G	5-11	So.	9.8	4.3
Scotta Morton	G	5-10	Sr.	11.6	2.9
Alyssa Nelson	G	5-5	Sr.	11.2	2.8

Starters lost (0)

Name	Pos.	Ht.	PPG	RPG
------	------	-----	-----	-----

Series History

Overall: Montana leads 61-17

Home: Montana leads 37-3

Away: Montana leads 21-11

Neutral: Tied 3-3

Postseason: Montana leads 11-3

Streak: Montana six straight

Last UM win: 90-65 at Missoula, Mont. (2/10/06)

Last MSU win: 70-64 at Ogden, Utah (3/14/03)

1974-75	N	UM 60, MSU 45	1991-92	H	UM 74, MSU 31
	A	UM 44, MSU 42		A	MSU 74, UM 71
1975-76	H	MSU 58, UM 55		N	UM 73, MSU 69
	A	MSU 64, UM 53	1992-93	H	UM 65, MSU 49
1976-77	H	MSU 80, UM 61		A	MSU 53, UM 48
	A	MSU 59, UM 58		N	MSU 64, UM 57
1977-78	H	UM 69, MSU 60	1993-94	H	UM 74, MSU 58
	A	MSU 66, UM 59		A	MSU 58, UM 52
1978-79	A	UM 61, MSU 58	1994-95	A	UM 67, MSU 48
	H	UM 56, MSU 52		H	UM 74, MSU 46
1979-80	H	UM 69, MSU 67		H	UM 75, MSU 57
	A	UM 65, MSU 60	1995-96	H	UM 60, MSU 42
1980-81	A	UM 73, MSU 53		A	UM 59, MSU 53
	H	UM 80, MSU 70 ot		H	UM 72, MSU 58
1981-82	H	UM 88, MSU 60	1996-97	A	UM 54, MSU 51
	A	UM 60, MSU 48		H	UM 63, MSU 49
1982-83	A	UM 63, MSU 49		H	UM 52, MSU 49
	H	UM 66, MSU 51	1997-98	H	UM 72, MSU 50
	H	UM 75, MSU 57		A	UM 66, MSU 58
1983-84	H	UM 76, MSU 53		H	UM 66, MSU 50
	A	UM 66, MSU 54	1998-99	H	MSU 65, UM 49
	H	UM 84, MSU 66		A	MSU 76, UM 67
1984-85	H	UM 69, MSU 47	1999-00	A	UM 81, MSU 72
	A	UM 80, MSU 49		H	UM 66, MSU 41
1985-86	H	UM 69, MSU 55	2000-01	H	UM 69, MSU 61
	A	UM 72, MSU 46		A	MSU 64, UM 52
	H	UM 63, MSU 59		N	UM 84, MSU 67
1986-87	A	UM 59, MSU 53	2001-02	H	UM 63, MSU 50
	H	UM 58, MSU 41		A	MSU 64, UM 55
	H	UM 64, MSU 56		N	MSU 61, UM 54 ot
1987-88	H	UM 67, MSU 59	2002-03	A	MSU 66, UM 61
	A	MSU 58, UM 56		H	UM 62, MSU 53
1988-89	H	UM 75, MSU 47		N	MSU 70, UM 64
	A	UM 84, MSU 58	2003-04	A	UM 60, MSU 44
1989-90	A	UM 72, MSU 55		H	UM 88, MSU 52
	H	UM 66, MSU 55	2004-05	H	UM 70, MSU 68 ot
1990-91	H	UM 60, MSU 57		A	UM 66, MSU 47
	A	UM 67, MSU 66	2005-06	A	UM 79, MSU 54
	H	UM 77, MSU 49		H	UM 90, MSU 65

Thursday, Jan. 25, 2007 • 7 p.m.
Missoula, Mont. • Dahlberg Arena



Thursday, Feb. 22, 2007 • 6:30 p.m.
Flagstaff, Ariz. • Walkup Skydome



Laurie Kelly

Northern Arizona

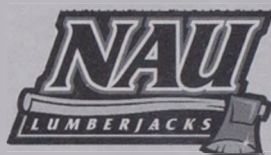

Alyssa Wahl

Northern Arizona Quick Facts

Location	Flagstaff, Ariz.
Enrollment	18,477
Nickname	Lumberjacks
Colors	Blue, gold and sage
Home arena	Walkup Skydome (7,000)
Athletic director	Jim Fallis
Web site	NAUAthletics.com
WBB SID	Karen Auerbach
Email	Karen.Auerbach@nau.edu
Phone	928-523-6330
Coach	Laurie Kelly (St. Thomas '93)
Record at NAU	53-38, three years
Record overall	157-76, eight years
2005-06 record	22-11
2005-06 BSC record	9-5, third
Postseason	Lost 74-56 to Baylor in NCAA first round
Starters returning/lost	4/1
Letterwinners returning/lost	8/6

2006-07 SCHEDULE

11/11	at Texas-Arlington
11/14	Western New Mexico
11/17	at Valparaiso
11/19	at North Dakota State
11/24-25	NAU Tournament
11/28	Southern Utah
12/1-2	Arizona State Tour.
12/7	Pacific
12/18	at Loyola Marymount
12/21	at New Mexico
12/29	Texas-El Paso
1/4	at Sacramento State *
1/6	at Weber State *
1/11	Northern Colorado *
1/13	Sacramento State *
1/18	Eastern Washington *
1/20	Portland State *
1/25	at Montana *
1/27	at Montana State *
2/1	Idaho State *
2/3	Weber State *
2/10	at Idaho State *
2/17	at Northern Colorado *
2/22	Montana *
2/24	Montana State *
3/1	at Portland State *
3/3	at Eastern Washington *

2005-06 RESULTS

at New Mexico State	W, 61-46
at Texas-El Paso	L, 49-68
Cal State Fullerton	W, 66-61
Manhattan	W, 65-51
at Southern Utah	W, 88-69
UC Riverside	W, 71-62
at Vanderbilt	L, 41-57
at BYU	L, 48-82
vs. Colorado	W, 84-83 ot
vs. South Florida	L, 55-60
vs. UPR-Mayaguez	W, 79-44
Nevada	W, 66-58
at Nebraska	L, 56-70
Texas-Pan American	W, 55-52
Texas A&M-CC	W, 72-47
Weber State *	W, 73-46
Idaho State *	W, 74-64
at Montana *	W, 65-60
at Montana State *	L, 55-57
Sacramento State *	W, 68-54
Portland State *	W, 73-67
Eastern Washington *	W, 74-61
at Idaho State *	L, 71-84
at Weber State *	W, 65-53
Montana State *	W, 84-56
Montana *	L, 55-57
at Sacramento State *	L, 59-61
at Eastern Washington *	L, 57-67
at Portland State *	W, 94-77
vs. Portland State	W, 80-68
vs. Montana	W, 73-66
vs. Weber State	W, 74-59
vs. Baylor	L, 56-74

Player Information

Starters returning (4)

Name	Pos.	Ht.	Yr.	PPG	RPG
Sade Cunningham	G	5-4	So.	7.4	1.9
Megan Porter	F	6-1	Sr.	10.8	4.9
Alyssa Wahl	F/C	6-2	Sr.	14.4	6.7
Kim Winkfield	G	6-10	Sr.	8.0	4.2

Starters lost (1)

Name	Pos.	Ht.	PPG	RPG
Nicky Eason	F	6-9	10.3	5.8

Series History

Overall: Montana leads 35-8

Home: Montana leads 20-2

Away: Montana leads 14-5

Neutral: Series tied 1-1

Postseason: Montana leads 4-1

Streak: Northern Arizona one straight

Last UM win: 57-55 at Flagstaff, Ariz. (2/18/06)

Last NAU win: 73-66 at Pocatello, Idaho (3/10/06)

1987-88	A	UM 62, NAU 46	1997-98	H	UM 73, NAU 64
	H	UM 75, NAU 55		A	NAU 85, UM 75
1988-89	A	UM 69, NAU 51		H	UM 58, NAU 48
	H	UM 74, NAU 58	1998-99	A	NAU 66, UM 50
1989-90	A	UM 67, NAU 59		H	UM 76, NAU 53
	H	UM 81, NAU 51	1999-00	H	UM 67, NAU 51
1990-91	A	UM 66, NAU 41		A	NAU 58, UM 53
	H	UM 75, NAU 50	2000-01	A	NAU 65, UM 58
1991-92	H	UM 72, NAU 34		H	UM 73, NAU 47
	A	UM 76, NAU 58	2001-02	H	UM 68, NAU 47
1992-93	A	UM 80, NAU 31		A	NAU 76, UM 74 ot
	H	UM 71, NAU 29	2002-03	A	UM 69, NAU 47
1993-94	H	UM 65, NAU 41		H	UM 79, NAU 64
	A	UM 73, NAU 37		N	UM 65, NAU 58
	H	UM 74, NAU 41	2003-04	H	UM 74, NAU 37
1994-95	H	UM 89, NAU 66		A	UM 56, NAU 48
	A	UM 68, NAU 49	2004-05	A	UM 61, NAU 57
1995-96	H	UM 71, NAU 52		H	NAU 51, UM 55
	H	UM 91, NAU 61	2005-06	H	NAU 65, UM 60
1996-97	A	UM 65, NAU 56		A	UM 57, NAU 55
	H	UM 74, NAU 63		N	NAU 73, UM 66
	H	UM 73, NAU 42			

Saturday, Jan. 27, 2007 • 7 p.m.
Missoula, Mont. • Dahlberg Arena



Saturday, Feb. 24, 2007 • 2 p.m.
Greeley, Colo. • Butler-Hancock S.P.



Jaime White

Northern Colorado



Heather Barbour

Northern Colorado Quick Facts

Location	Greeley, Colo.
Enrollment	12,300
Nickname	Bears
Colors	Blue and gold
Home arena	Butler-Hancock Sports Pavilion (2,734)
Athletic director	Jay Hinrichs
Web site	UNCBears.com
WBB SID	Eric Scott
Email	Eric.Scott@unco.edu
Phone	970-351-1065
Coach	Jaime White (Southern Utah '94)
Record at UNC	First season
Record overall	Same
2005-06 record	13-15
2005-06 conference record	N/A
Postseason	N/A
Starters returning/lost	4/1
Letterwinners returning/lost	10/4

2006-07 SCHEDULE

11/11	at Missouri-Kansas City
11/15	Wyoming
11/17	Air Force
11/20	Lamar
11/22	at Illinois
11/26	Louisville
11/29	UC-Colorado Springs
12/6	Colorado State
12/9	at Cal State Fullerton
12/17	at Oklahoma
12/19	at Wichita State
1/4	at Weber State *
1/6	at Sacramento State *
1/11	at Northern Arizona *
1/13	Idaho State *
1/18	Portland State *
1/20	Eastern Washington *
1/25	at Montana State *
1/27	at Montana *
1/31	Sacramento State *
2/1	Weber State *
2/4	Denver
2/8	at Idaho State *
2/17	Northern Arizona *
2/22	Montana State *
2/24	Montana *
3/1	at Eastern Washington *
3/3	at Portland State *

2005-06 RESULTS

at Air Force	L, 60-67
Cal State Fullerton	W, 88-64
Illinois	W, 65-55
vs. Marquette	W, 57-54
vs. Boise State	L, 59-73
at Nevada	W, 68-52
vs. Gonzaga	L, 48-69
at Wyoming	L, 47-71
Texas-El Paso	L, 57-85
at Louisville	L, 57-66
at Colorado State	L, 66-81
Missouri-Kansas City	W, 86-69
Denver	L, 47-63
Mesa State	W, 86-58
Weber State	W, 65-51
Colorado Christian	W, 89-57
Texas-Pan American	W, 72-52
at Lamar	L, 71-72 <i>ot</i>
UC-Colorado Springs	W, 72-55
at Texas A&M-CC	W, 63-62
at Texas-Pan American	W, 57-48
vs. Utah Valley State	L, 73-75
at Colorado	L, 65-92
at Denver	L, 48-55
Texas A&M-CC	L, 58-70
at Utah Valley State	W, 67-64
at Fairleigh Dickinson	L, 58-74
at Maryland	L, 53-89

Player Information

Starters returning (4)

Name	Pos.	Ht.	Yr.	PPG	RPG
Heather Barbour	F	6-0	Sr.	11.5	4.0
Whitley Cox	G	5-8	So.	4.8	3.0
Jena Fosdick	G	5-10	Sr.	7.9	3.2
Danielle Hagen	C	6-1	Sr.	7.4	6.2

Starters lost (1)

Name	Pos.	Ht.	PPG	RPG
Jabrenta Hubbard	G	5-6	13.5	2.0

Series History

Overall: First meeting

Home: N/A

Away: N/A

Neutral: N/A

Postseason: N/A

Streak: N/A

Last UM win: N/A

Last NAU win: N/A



Heather Barbour and the Bears face the Grizzlies for the first time Jan. 27.

Thursday, Jan. 4, 2007 • 7 p.m.
Missoula, Mont. • Dahlberg Arena



Thursday, Feb. 1, 2007 • 7 p.m.
Portland, Ore. • Stott Center



Charity Elliott

Portland State



Kelsey Kahle

Portland State Quick Facts

Location	Portland, Ore.
Enrollment	25,011
Nickname	Vikings
Colors	Green, white and silver
Home arena	Stott Center (1,500)
Interim Athletic director	Teri Mariani
Web site	GoViks.com
WBB SID	Rick Stupak
Email	rstupak@pdx.edu
Phone	503-725-2525
Couch	Charity Elliott (Southwest Missouri '92)
Record at PSU	15-39, two years
Record overall	43-73, four years
2005-06 record	12-16
2005-06 BSC record	6-8, sixth
Postseason	Lost 80-68 to Northern Ariz. in BSC quarterfinal
Starters returning/lost	4/1
Letterwinners returning/lost	8/2

2006-07 SCHEDULE

11/10	at UC Santa Barbara
11/12	at Cal State Northridge
11/18	Southern Utah
11/21	Gonzaga
11/24	UC Davis
11/29	at Missouri State
12/1	at Arkansas
12/9	Portland
12/15-16	at Hawaii Tournament
12/20	Idaho
12/28	at Nevada
12/30	Utah Valley State
1/4	at Montana *
1/6	at Montana State *
1/12	Weber State *
1/13	Eastern Washington *
1/18	at Northern Colorado *
1/20	at Northern Arizona *
1/25	Sacramento State *
1/27	Idaho State *
2/1	Montana *
2/3	Montana State *
2/10	at Weber State *
2/15	at Eastern Washington *
2/22	at Sacramento State *
2/24	at Idaho State *
3/1	Northern Arizona *
3/3	Northern Colorado *

2005-06 RESULTS

Nevada	W, 65-61
at Portland	W, 66-56
UC Davis	L, 64-67
Arkansas	W, 67-65
at San Jose State	W, 68-62
Santa Clara	W, 83-82
at Cal Poly	L, 84-92
at Oregon State	L, 58-87
at San Diego State	L, 71-75
South Alabama	W, 68-56
at Idaho	L, 70-79
at Gonzaga	L, 57-81
at Utah Valley State	L, 60-86
at Eastern Washington *	L, 76-78
at Weber State *	L, 61-80
at Idaho State *	W, 93-80
Montana *	L, 59-81
Montana State *	W, 75-73
at Northern Arizona *	L, 67-73
at Sacramento State *	L, 65-70
Eastern Washington *	W, 62-56
Idaho State *	L, 68-80
Weber State *	W, 78-59
at Montana State *	W, 88-82
at Montana *	L, 77-89
Sacramento State *	W, 72-60
Northern Arizona *	L, 77-94
vs. Northern Arizona	L, 68-80

Player Information

Starters returning (4)

Name	Pos.	Ht.	Yr.	PPG	RPG
Heather Arns	G/F	5-9	Sr.	10.6	4.7
Kelsey Kahle	G/F	5-10	So.	17.3	8.3
Jenni Ritter	G	5-9	So.	10.3	2.8
Brianna Thompson	F/C	6-0	Jr.	14.6	7.3

Starters lost (1)

Name	Pos.	Ht.	PPG	RPG
Sharon Wahinekapu	G	5-7	7.4	2.4

Series History

Overall: Montana leads 31-8

Home: Montana leads 16-2

Away: Montana leads 14-5

Neutral: Tied 1-1

Postseason: Tied 1-1

Streak: Montana six straight

Last UM win: 89-77 at Missoula, Mont. (2/25/06)

Last PSU win: 67-58 at Portland, Ore. (3/8/03)

1976-77	A	PSU 68, UM 44			H	UM 76, PSU 65
1977-78	H	PSU 52, UM 43		1998-99	H	PSU 80, UM 74 ot
1978-79	A	PSU 77, UM 67			A	PSU 68, UM 49
1979-80	A	UM 59, PSU 45			N	PSU 64, UM 51
1980-81	H	UM 80, PSU 64		1999-00	A	UM 54, PSU 39
1981-82	H	UM 80, PSU 47			H	UM 62, PSU 47
	A	UM 73, PSU 57		2000-01	A	UM 73, PSU 59
1982-83	A	UM 65, PSU 62 ot			H	UM 70, PSU 50
	H	UM 66, PSU 56		2001-02	H	UM 70, PSU 51
1983-84	H	UM 75, PSU 51			A	PSU 64, UM 50
	A	UM 53, PSU 38			N	UM 86, PSU 52
1984-85	H	UM 77, PSU 48		2002-03	H	UM 63, PSU 44
	A	UM 72, PSU 55			A	PSU 67, UM 58
1985-86	H	UM 61, PSU 45		2003-04	A	UM 90, PSU 62
	A	UM 66, PSU 57			H	UM 85, PSU 50
1988-89	A	UM 68, PSU 58		2004-05	H	UM 73, PSU 53
1989-90	H	UM 76, PSU 60			A	UM 59, PSU 54
1996-97	H	UM 62, PSU 52		2005-06	A	UM 81, PSU 59
	A	UM 72, PSU 59			H	UM 89, PSU 77
1997-98	A	UM 85, PSU 71 ot				

Thursday, Feb. 8, 2007 • 7 p.m.
Sacramento, Calif. • Hornet Gym



Thursday, March 1, 2007 • 7 p.m.
Missoula, Mont. • Dahlberg Arena

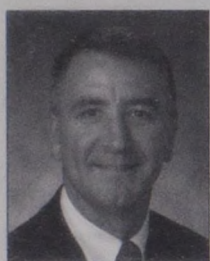

Dan Muscatell

Sacramento State



Kim Sheehy

Sacramento State Quick Facts

Location	Sacramento, Calif.
Enrollment	28,000
Nickname	Hornets
Colors	Green and gold
Home arena	Hornets Nest (1,200)
Athletic director	Terry Wanless
Web site	HornetSports.com
WBB SID	Andria Wenzel
Email	awenzel@csus.edu
Phone	916-278-6896
Coach, alma mater	Dan Muscatell (Western Washington '83)
Record at SAC	18-63, three years
Record overall	Same
2005-06 record	9-17
2005-06 BSC record	4-10, seventh
Postseason	N/A
Starters returning/lost	2/3
Letterwinners returning/lost	6/5

Player Information

Starters returning (2)

Name	Pos.	Ht.	Yr.	PPG	RPG
Stephanie Cherry	G	5-6	Sr.	10.6	4.2
Kim Sheehy	G	5-9	Sr.	10.8	2.3

Starters lost (3)

Name	Pos.	Ht.	PPG	RPG
Katelyn Ciampi	C	6-2	6.5	4.2
Cindy Alldrin	G	5-9	11.2	4.8
Ashley Cadotte	F/C	6-0	8.4	7.0

Series History

Overall: Montana leads 20-0

Home: Montana leads 10-0

Away: Montana leads 10-0

Neutral: 0-0

Postseason: 0-0

Streak: Montana 20 straight

Last UM win: 79-45 at Sacramento, Calif. (2/16/06)

Last SAC win: N/A

2006-07 SCHEDULE

2005-06 RESULTS

11/10	Bethany	at Wyoming	L, 35-47
11/16	at Gonzaga	at Boise State	L, 52-80
11/17	at Washington State	Southern Utah	W, 68-67 ot
11/19	at Idaho	at Texas Tech	L, 53-63
11/24-26	at Hawaii Tournament	Gonzaga	W, 73-54
12/8	Nevada	UC Davis	W, 78-65
12/10	at UC Davis	at Nevada	L, 52-63
12/15	at Pacific	Wofford	W, 71-57
12/17	Portland	Pacific	W, 76-66
12/28	St. Mary's	at New Mexico State	L, 58-75
12/31	at Louisville	at St. Mary's	L, 51-52
1/4	Northern Arizona *	at George Washington	L, 42-63
1/6	Northern Colorado *	Idaho State *	L, 76-79
1/10	Weber State *	Weber State *	L, 55-57
1/13	at Northern Arizona *	at Montana State *	W, 66-57
1/17	at Kansas	at Montana *	L, 59-78
1/25	at Portland State *	at Northern Arizona *	L, 54-68
1/28	at Eastern Washington *	Eastern Washington *	W, 69-61
1/31	at Northern Colorado *	Portland State *	W, 70-65
2/3	Idaho State *	at Weber State *	L, 55-59
2/7	Montana State *	at Idaho State *	L, 60-76
2/8	Montana *	Montana *	L, 45-79
2/15	at Montana State *	Montana State *	L, 80-86 ot
2/17	at Weber State *	Northern Arizona *	W, 61-59
2/22	Portland State *	at Portland State *	L, 60-72
2/24	Eastern Washington *	at Eastern Washington *	L, 58-79
3/1	at Montana *		
3/3	at Idaho State *		

Saturday, Jan. 20, 2007 • 2 p.m.
Ogden, Utah • Dee Events Center



Thursday, Feb. 15, 2007 • 7 p.m.
Missoula, Mont. • Dahlberg Arena



Carla Taylor

Weber State



Sara Tuomi

Weber State Quick Facts

Location	Ogden, Utah
Enrollment	18,000
Nickname	Wildcats
Colors	Purple and white
Home arena	Dee Events Center (11,500)
Athletic director	Jerry Graybeal
Web site	Weber.edu/athletics
WBB SID	Paul Grua
Email	pgrua@weber.edu
Phone	801-626-7414
Coach	Carla Taylor (Weber State '84)
Record at WSU	253-251, 18 years
Record overall	Same
2005-06 record	15-15
2005-06 BSC record	7-7, T-fourth
Postseason	Lost 74-59 to Northern Ariz. in BSC championship
Starters returning/lost	5/0
Letterwinners returning/lost	9/3

Player Information

Starters returning (5)

Name	Pos.	Ht.	Yr.	PPG	RPG
Laura Porter	G	5-8	Sr.	11.3	4.8
Shantee Relford	F	6-0	Sr.	6.1	5.7
Tashina Taylor	F/C	6-2	Jr.	7.9	5.2
Sara Tuomi	G/F	6-0	Jr.	12.2	5.8
Chelsey Warburton	G	5-8	Sr.	11.5	3.9

Starters lost (0)

Name	Pos.	Ht.	PPG	RPG
------	------	-----	-----	-----

Series History

Overall: Montana leads 50-9

Home: Montana leads 27-4

Away: Montana leads 22-4

Neutral: Tied 1-1

Postseason: Montana leads 6-0

Streak: Montana one straight

Last UM win: 65-51 at Ogden, Utah (3/4/06)

Last WSU win: 50-49 at Missoula, Mont. (2/2/06)

1977-78	N	WSU 56, UM 79	1994-95	H	UM 90, WSU 49
1978-79	A	WSU 86, UM 59		A	UM 75, WSU 57
1979-80	H	UM 68, WSU 57	1995-96	A	UM 66, WSU 49
1980-81	A	UM 74, WSU 62		H	UM 76, WSU 64
1981-82	H	UM 72, WSU 61		H	UM 72, WSU 60
1982-83	A	UM 73, WSU 70 ^{ot}	1996-97	H	UM 62, WSU 51
	H	UM 71, WSU 65 ^{ot}		A	UM 78, WSU 72 ^{ot}
	H	UM 66, WSU 63	1997-98	A	UM 71, WSU 54
1983-84	A	UM 74, WSU 52		H	UM 78, WSU 43
	H	UM 80, WSU 44	1998-99	H	WSU 67, UM 45
1984-85	A	UM 84, WSU 49		A	WSU 57, UM 52
	H	UM 70, WSU 54		N	UM 62, WSU 46
1985-86	A	UM 87, WSU 69	1999-00	A	WSU 65, UM 60 ^{ot}
	H	UM 83, WSU 53		H	UM 69, WSU 56
1986-87	H	UM 65, WSU 48		H	UM 70, WSU 60
	A	UM 87, WSU 52	2000-01	H	UM 55, WSU 52
1987-88	A	UM 65, WSU 41		A	UM 72, WSU 61
	H	UM 78, WSU 40	2001-02	A	UM 76, WSU 59
1988-89	A	UM 77, WSU 66		H	WSU 76, UM 65 ^{ot}
	H	UM 72, WSU 46	2002-03	H	WSU 58, UM 53
	H	UM 76, WSU 59		A	WSU 74, UM 65 ^{ot}
1989-90	H	UM 72, WSU 56	2003-04	A	UM 63, WSU 60
	A	UM 105, WSU 69		H	UM 65, WSU 62
1990-91	H	UM 75, WSU 59	2004-05	A	UM 58, WSU 49
	A	UM 85, WSU 83 ^{ot}		H	UM 77, WSU 70
1991-92	A	UM 62, WSU 55		H	UM 80, WSU 64
	H	UM 69, WSU 55	2005-06	H	WSU 50, UM 49
1992-93	A	UM 98, WSU 76		A	UM 65, WSU 51
	H	UM 81, WSU 47			
1993-94	H	UM 87, WSU 39			
	A	UM 81, WSU 53			

2006-07 SCHEDULE

2005-06 RESULTS

11/11	Northwest Nazarene	at Southern Illinois	L, 48-55
11/17	Northern Iowa	at St. Louis	W, 70-60
11/21	at Utah State	Air Force	L, 65-78
11/24-25	at Colorado State Tourn.	UC Santa Barbara	W, 72-63
11/29	Utah	Loyola Marymount	W, 65-55
12/2	Southern Illinois	at Utah	L, 38-65
12/7	at UC Santa Barbara	Pacific	W, 80-62
12/9	Utah Valley State	Utah State	W, 77-69
12/14	at BYU	Wyoming	L, 36-51
12/17	at Kansas State	BYU	L, 47-63
12/20	St. Louis	at Boise State	L, 55-62
12/30	at Air Force	at Northern Colorado	L, 51-65
1/4	Northern Colorado *	at Utah Valley State	W, 65-57
1/6	Northern Arizona *	at Northern Arizona *	L, 46-73
1/10	at Sacramento State *	at Sacramento State *	W, 57-55
1/12	at Portland State *	Portland State *	W, 80-61
1/18	Montana State *	Eastern Washington *	W, 65-55
1/20	Montana *	Idaho State *	L, 81-82 ^{ot}
1/24	Idaho State *	at Montana *	W, 50-49
1/26	at Eastern Washington *	at Montana State *	W, 74-48
2/1	at Northern Colorado *	Sacramento State *	W, 59-55
2/3	at Northern Arizona *	Northern Arizona *	L, 53-65
2/8	Eastern Washington *	at Eastern Washington *	L, 40-54
2/10	Portland State *	at Portland State *	L, 59-78
2/15	at Montana *	at Idaho State *	L, 66-84
2/17	Sacramento State *	Montana State *	W, 86-63
3/1	at Idaho State *	Montana *	L, 51-65
3/3	at Montana State *	vs. Eastern Washington	W, 74-69
		at Idaho State	W, 71-70
		vs. Northern Arizona	L, 59-74

SECTION V

2005-06 IN
REVIEW

SOPHOMORE

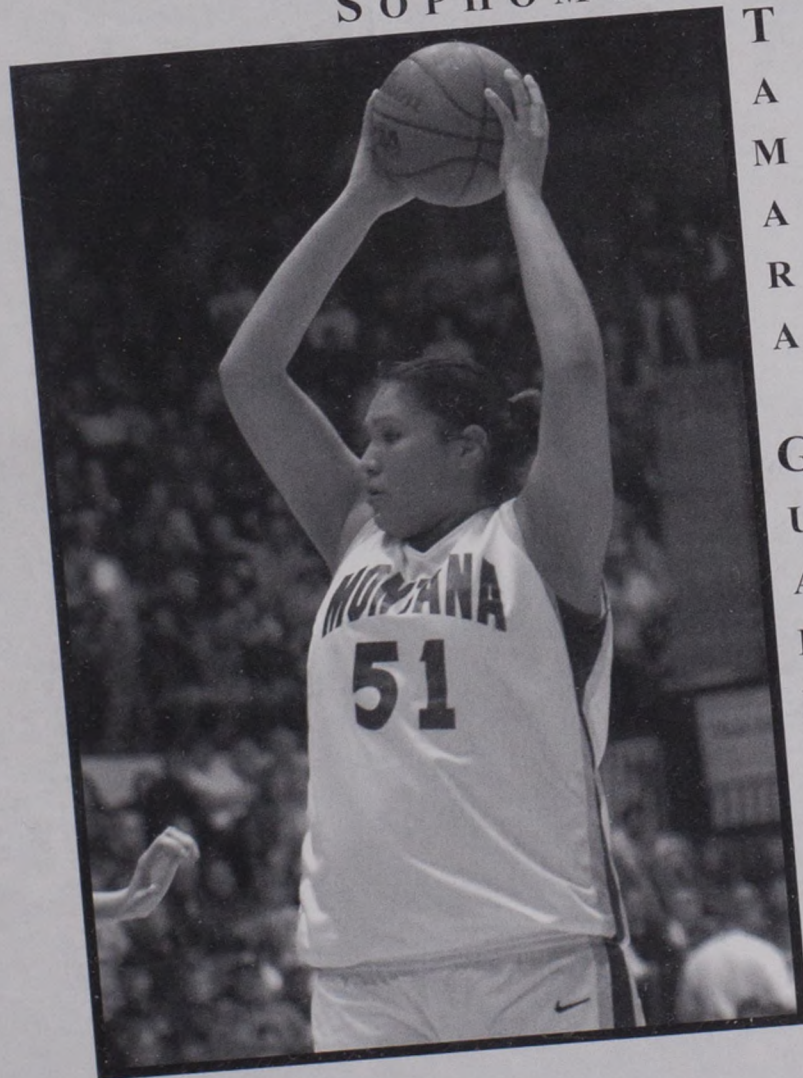

T
A
M
A
R
A

G
U
A
R
D
I
P
E
E

2006-07 Record	Overall	Home	Away	Neutral
All Games	21-7	12-2	8-4	1-1
Big Sky Conference	10-4	5-2	5-2	0-0
Nonconference	11-3	7-0	3-2	1-1

Date	Opponent	Result	Attendance	High Scorer	High Rebounder
11/18/05	at Utah State	W, 71-70	523	(21) Katie Edwards	(7) Jody McLeod
11/22/05	Rocky Mountain	W, 83-49	2,906	(16) Katie Edwards	(11) Tamara Guardipee
11/26/05	vs. Wright State #	W, 57-47	105	(24) Katie Edwards	(9) Sara Gale
11/27/05	at Florida State #	L, 56-69	1,074	(18) Dana Conway	(6) Dana Conway
					(6) Sara Gale
					(6) Jody McLeod
12/2/05	at Wyoming	L, 45-50	1,011	(15) Katie Edwards	(12) Tamara Guardipee
12/10/05	Long Beach State	W, 58-57	3,487	(13) Dana Conway	(7) Sara Gale
				(13) Katie Edwards	(7) Jody McLeod
12/13/05	Santa Clara	W, 82-77	2,894	(18) Katie Edwards	(9) Jody McLeod
				(18) Mandy Morales	
12/16/05	Miami	W, 83-74	3,454	(27) Mandy Morales	(9) Sara Gale
					(9) Mandy Morales
12/18/05	at Gonzaga	W, 72-60	1,724	(17) Dana Conway	(6) Johanna Closson
12/20/05	Idaho	W, 58-50	3,298	(12) Katie Edwards	(8) Johanna Closson
12/28/05	New Orleans \$	W, 79-43	3,862	(16) Dana Conway	(8) Dana Conway
					(8) Jody McLeod
12/29/05	UNC Asheville \$	W, 70-52	4,349	(19) Mandy Morales	(13) Jody McLeod
1/2/06	at Portland	W, 68-65 (ot)	206	(15) Sonya Rogers	(9) Tamara Guardipee
					(9) Mandy Morales
1/13/06	at Montana State *	W, 79-54	3,468	(13) Katie Edwards	(13) Mandy Morales
				(13) Mandy Morales	
1/19/06	Northern Arizona *	L, 60-65	3,935	(26) Mandy Morales	(7) Mandy Morales
1/21/06	Sacramento State *	W, 78-59	4,118	(28) Katie Edwards	(11) Jody McLeod
1/26/06	at Portland State *	W, 81-59	439	(23) Mandy Morales	(11) Johanna Closson
1/28/06	at Eastern Washington *	L, 56-58	370	(20) Katie Edwards	(8) Jody McLeod
2/2/06	Weber State *	L, 49-50	4,513	(16) Mandy Morales	(7) Tamara Guardipee
					(7) Mandy Morales
2/4/06	Idaho State *	W, 105-55	4,072	(24) Mandy Morales	(10) Jody McLeod
2/10/06	Montana State *	W, 90-65	5,135	(20) Katie Edwards	(10) Jody McLeod
2/16/06	at Sacramento State *	W, 79-45	247	(20) Katie Edwards	(9) Johanna Closson
2/18/06	at Northern Arizona *	W, 57-55	1,225	(14) Katie Edwards	(9) Tamara Guardipee
2/23/06	Eastern Washington *	W, 79-54	3,557	(17) Dana Conway	(8) Jody McLeod
2/25/06	Portland State *	W, 89-77	4,387	(26) Katie Edwards	(13) Tamara Guardipee
3/2/06	at Idaho State *	L, 57-71	1,310	(16) Mandy Morales	(7) Mandy Morales
3/4/06	at Weber State *	W, 65-51	1,410	(26) Mandy Morales	(7) Tamara Guardipee
3/10/06	vs. Northern Arizona %	L, 66-73	500	(21) Katie Edwards	(6) Jody McLeod

Florida State tournament (Tallahassee, Fla.)

\$ Lady Griz Holiday Classic (Missoula, Mont.)

* Big Sky Conference game

% Big Sky Conference tournament (Pocatello, Idaho)

Attendance Summary	Games	Total	Ave.
Home	14	53,967	3,855
Away	12	13,007	1,084
Neutral	2	605	302
Total	28	67,579	2,414

2005-06 Tournament Results

Dates	Tournament	Location	Record	All-Tournament Selections
Nov. 26-27	Florida State Tournament	Tallahassee, Fla.	1-1	Katie Edwards
Dec. 28-29	Lady Griz Holiday Classic	Missoula, Mont.	2-0	Dana Conway (MVP), Mandy Morales
March 10	Big Sky Conference Tournament	Pocatello, Idaho	0-1	

2005-06 GAME-BY-GAME STATISTICS

	FG-A	Pct.	3FG-A	Pct.	FT-A	Pct.	OR	DR	TR	PF	Ast.	TO	Bl.	St.	1H	2H	OT	Pts.
Montana	27-62	.435	6-12	.500	11-13	.846	9	24	33	16	15	12	6	6	35	36	--	71
Utah State	29-60	.483	1-9	.111	11-17	.647	13	26	39	14	13	14	2	4	34	36	--	70
Montana	31-65	.477	4-8	.500	17-21	.810	14	35	49	9	17	12	3	6	44	39	--	83
Rocky Mountain	19-66	.288	7-19	.368	4-6	.667	13	21	34	19	14	16	1	5	28	21	--	49
Montana	20-63	.317	2-14	.143	15-17	.882	18	35	53	9	7	20	5	7	26	31	--	57
Wright State	19-71	.268	3-16	.188	6-9	.667	18	25	43	18	9	16	5	13	20	27	--	47
Montana	19-52	.365	5-18	.278	13-15	.867	15	20	35	17	9	21	1	5	23	33	--	56
Florida State	26-57	.456	2-8	.250	15-23	.652	17	19	36	18	10	12	3	8	36	33	--	69
Montana	17-55	.309	3-12	.250	8-14	.571	17	34	51	12	5	17	6	2	21	24	--	45
Wyoming	19-62	.306	6-27	.222	6-10	.600	11	23	34	12	11	6	9	9	24	26	--	50
Montana	20-60	.333	8-21	.381	10-13	.769	14	28	42	12	11	15	9	4	28	30	--	58
Long Beach State	21-71	.296	5-16	.313	10-12	.833	23	28	51	17	12	14	2	6	23	34	--	57
Montana	27-63	.429	0-7	.000	28-40	.700	17	29	46	9	12	9	2	6	36	46	--	82
Santa Clara	30-74	.405	10-27	.370	7-9	.778	16	27	43	27	19	13	2	3	38	39	--	77
Montana	21-57	.368	4-17	.235	37-45	.822	13	29	42	15	10	17	4	11	44	39	--	83
Miami	27-68	.397	6-22	.273	14-21	.667	17	25	42	26	13	22	1	12	31	43	--	74
Montana	22-52	.423	7-14	.500	21-26	.808	11	27	38	14	13	13	0	8	32	40	--	72
Gonzaga	23-58	.397	5-16	.313	9-15	.600	14	24	38	17	16	16	0	9	25	35	--	60
Montana	20-52	.385	3-11	.273	15-24	.625	12	26	38	12	12	13	9	11	34	24	--	58
Idaho	19-58	.328	3-16	.188	9-14	.643	16	24	40	16	12	17	2	5	22	28	--	50
Montana	27-69	.391	9-25	.360	16-17	.941	12	31	43	14	17	13	3	15	34	45	--	79
New Orleans	15-54	.278	7-14	.500	6-10	.600	9	30	39	13	10	28	4	7	21	22	--	43
Montana	20-61	.328	8-16	.500	22-29	.759	17	26	43	14	13	13	8	9	29	41	--	70
UNC Asheville	17-65	.262	2-13	.154	16-19	.842	22	29	51	22	6	17	6	6	26	26	--	52
Montana	25-76	.329	8-26	.308	10-18	.556	26	27	53	18	19	16	4	9	20	41	7	68
Portland	21-58	.362	7-26	.269	16-25	.640	14	28	42	17	16	18	3	8	36	25	4	65
Montana	30-72	.417	4-12	.333	15-21	.714	23	34	57	13	10	13	6	10	33	46	--	79
Montana State	17-62	.274	8-24	.333	12-17	.706	15	21	36	15	12	17	5	5	16	38	--	54
Montana	19-49	.388	3-9	.333	19-20	.950	9	16	25	10	11	11	2	4	28	32	--	60
Northern Arizona	29-53	.547	2-9	.222	5-8	.625	10	22	32	14	18	13	5	6	30	35	--	65
Montana	28-58	.483	11-23	.478	11-19	.579	14	33	47	14	15	14	2	2	36	42	--	78
Sacramento State	19-61	.311	8-28	.286	13-14	.929	9	18	27	19	13	9	3	8	26	33	--	59
Montana	30-69	.435	3-10	.300	18-23	.783	20	38	58	15	11	20	13	10	37	44	--	81
Portland State	24-80	.300	5-20	.250	6-12	.500	22	20	42	20	14	15	3	12	28	31	--	59
Montana	20-57	.351	5-18	.278	11-19	.579	14	24	38	13	10	13	5	9	21	35	--	56
Eastern Washington	22-59	.373	6-19	.316	8-13	.615	15	29	44	18	17	15	1	6	23	35	--	58
Montana	18-63	.286	4-22	.182	9-12	.750	15	23	38	14	9	8	8	6	27	22	--	49
Weber State	19-52	.365	3-17	.176	9-12	.750	12	33	45	12	9	14	2	5	27	23	--	50
Montana	39-74	.527	16-24	.667	11-15	.733	16	32	48	14	23	11	8	14	54	51	--	105
Idaho State	20-64	.313	7-22	.318	8-12	.667	16	21	37	15	11	22	4	5	25	30	--	55
Montana	32-74	.432	11-21	.524	15-20	.750	21	21	42	14	18	7	7	9	41	49	--	90
Montana State	23-56	.411	5-7	.714	14-16	.875	12	23	35	14	16	17	3	4	32	33	--	65
Montana	33-64	.516	6-23	.261	7-10	.700	14	33	47	18	19	16	6	7	46	33	--	79
Sacramento State	15-58	.259	3-19	.158	12-17	.706	11	19	30	15	9	17	2	8	25	20	--	45
Montana	22-59	.373	4-11	.364	9-10	.900	11	32	43	16	8	15	5	4	40	17	--	57
Northern Arizona	19-56	.339	3-8	.375	14-25	.560	10	27	37	13	12	8	1	9	33	22	--	55
Montana	28-74	.378	7-21	.333	16-21	.762	20	32	52	15	21	15	9	13	40	39	--	79
Eastern Washington	20-59	.339	2-13	.154	12-19	.632	10	30	40	22	11	23	8	7	22	32	--	54
Montana	34-63	.540	6-16	.375	15-21	.714	16	27	43	17	11	16	4	4	41	48	--	89
Portland State	30-67	.448	5-19	.263	12-21	.571	14	17	31	19	17	11	0	7	37	40	--	77
Montana	23-81	.284	6-27	.222	5-10	.500	17	30	47	13	11	4	3	4	28	29	--	57
Idaho State	22-63	.349	8-16	.500	19-21	.905	11	43	54	13	13	10	6	2	36	35	--	71
Montana	22-53	.415	6-15	.400	15-17	.882	10	25	35	16	12	10	6	6	30	35	--	65
Weber State	16-57	.281	7-24	.292	12-16	.750	18	22	40	15	11	13	2	8	19	32	--	51
Montana	19-49	.388	5-15	.333	23-29	.793	10	19	29	22	10	10	2	3	28	38	--	66
Northern Arizona	25-54	.463	5-11	.455	18-28	.643	17	23	40	23	14	10	5	3	39	34	--	73

Overall Statistics

No.	Name	GP-GS	Min.- Ave.	FG- FGA	FG Pct.	3FG 3FGA	3FG- Pct.	FT- FTA	FT Pct.	Reb. O-T	Reb. Ave.	PF- DQ	A	TO	Bl.	St.	Pts.	Ave
12	Katie Edwards	28-28	906-32.4	152-422	.360	53-167	.317	58-68	.853	26-93	3.3	33-1	45	40	2	30	415	14.8
3	Mandy Morales	23-21	707-30.7	102-250	.408	38-101	.376	124-155	.800	41-117	5.1	52-1	95	77	15	51	366	15.9
23	Dana Conway	28-27	843-30.1	104-247	.421	32-82	.390	33-41	.805	39-130	4.6	47-0	45	37	11	23	273	9.8
5	Johanna Closson	28-1	511-18.3	74-196	.378	9-34	.265	49-63	.778	40-131	4.7	51-0	16	31	10	18	206	7.4
33	Jody McLeod	28-28	625-22.3	73-150	.487	1-3	.333	46-62	.742	85-197	7.0	34-0	20	23	8	17	193	6.9
51	Tamara Guardipee	28-28	490-17.5	73-169	.432	4-6	.667	27-42	.643	65-169	6.0	53-2	29	33	60	20	177	6.3
10	Sonya Rogers	28-7	568-20.3	39-105	.371	21-54	.389	34-40	.850	7-46	1.6	27-0	59	66	0	12	133	4.8
32	Sara Gale	28-0	446-15.9	36-88	.409	0-0	.000	13-27	.481	50-128	4.6	44-0	17	16	29	12	85	3.0
11	Laura Cote	26-0	296-11.4	26-78	.333	3-14	.214	15-24	.625	11-32	1.2	23-0	21	32	0	14	70	2.7
22	Britney Lohman	25-0	189-7.6	13-35	.371	3-6	.500	19-32	.594	18-47	1.9	30-1	6	9	11	5	48	1.9
20	Michela Schmitz	7-0	44-6.3	1-6	.167	0-1	.000	4-5	.800	1-5	0.7	1-0	6	9	0	2	6	0.9
	Team									42-120	4.3			1				
	Total	28	5,625	693-1,746	.397	164-468	.350	422-559	.755	425-1,215	43.4	395-5	359	374	146	204	1,972	70.4
	Opponents	28	5,625	605-1,723	.351	141-485	.291	303-441	.687	405-1,102	39.4	483	358	423	90	190	1,654	59.1

SCORE BY PERIOD

	1st	2nd	OT	Total
Montana	936	1,029	7	1,972
Opponents	782	868	4	1,654

Big Sky Conference Statistics

No.	Name	GP-GS	Min.- Ave.	FG- FGA	FG Pct.	3FG 3FGA	3FG- Pct.	FT- FTA	FT Pct.	Reb. O-T	Reb. Ave.	PF- DQ	A	TO	Bl.	St.	Pts.	Ave
3	Mandy Morales	14-14	437-31.2	74-170	.435	26-67	.388	66-77	.857	23-75	5.4	34-1	56	54	9	30	240	17.1
12	Katie Edwards	14-14	448-32.0	83-206	.403	35-83	.422	24-30	.800	13-43	3.1	14-0	28	16	2	17	225	16.1
23	Dana Conway	14-14	415-29.6	50-120	.417	13-39	.333	12-14	.857	19-64	4.6	23-0	20	19	1	11	125	8.9
33	Jody McLeod	14-14	303-21.6	45-88	.511	1-2	.500	15-22	.682	41-99	7.1	17-0	13	7	4	8	106	7.6
5	Johanna Closson	14-0	253-18.1	42-103	.408	4-17	.235	12-22	.545	20-62	4.4	26-0	8	16	2	8	100	7.1
51	Tamara Guardipee	14-14	246-17.6	42-85	.494	2-4	.500	14-24	.583	36-91	6.5	28-1	16	10	40	8	100	7.1
10	Sonya Rogers	14-0	252-18.0	12-46	.261	7-27	.259	15-17	.882	3-18	1.3	12-0	26	24	0	4	46	3.3
32	Sara Gale	14-0	213-15.2	16-37	.432	0-0	.000	7-13	.538	26-61	4.4	23-0	9	8	17	5	39	2.8
11	Laura Cote	13-0	132-10.2	9-34	.265	2-8	.250	3-5	.600	6-14	1.1	8-0	9	13	0	8	23	1.8
22	Britney Lohman	13-0	101-7.8	5-21	.238	2-5	.400	8-14	.571	11-26	2.0	17-0	4	5	9	3	20	1.5
	Team									22-67	4.8			1				
	Total	14	2,800	378-910	.415	92-252	.365	176-238	.739	220-620	44.3	202-2	189	173	84	102	1,024	73.1
	Opponents	14	2,800	295-847	.348	72-245	.294	156-223	.700	185-530	37.9	224	183	204	45	92	818	58.4

SCORE BY PERIOD

	1st	2nd	Total
Montana	502	522	1,024
Opponents	379	439	818

Montana Individual Highs

Points	28, Katie Edwards vs. Sacramento State, 1/21/06
FG Made	11, Katie Edwards vs. Portland State, 2/25/06
FG Attempts	21, Katie Edwards vs. Northern Arizona, 3/10/06
FG Pct.	1.000 (7-7), Tamara Guardipee vs. Portland State, 1/26/06
3-Pt. FG Made	7, Katie Edwards vs. Sacramento State, 1/21/06
3-Pt. FG Attempts	9, Katie Edwards vs. Long Beach St., 12/10/05
3-Pt. FG Pct.	.875 (7-8), Katie Edwards vs. Sacramento State, 1/21/06
FT Made	18, Mandy Morales vs. Miami, 12/16/05
FT Attempts	21, Mandy Morales vs. Miami, 12/16/05
FT Pct.	1.000 (9-9), Mandy Morales vs. Northern Arizona, 3/10/06
Rebounds	13, three players
Fouls	5, five times
Assists	10, Mandy Morales vs. Eastern Washington, 2/23/06
Turnovers	10, Mandy Morales vs. Portland State, 1/26/06
Blocks	10, Tamara Guardipee vs. Portland State, 1/26/06
Steals	5, Mandy Morales, three times

Montana Team Highs

Points	105, vs. Idaho State, 2/4/06
FG Made	39, vs. Idaho State, 2/4/06
FG Attempts	81, vs. Idaho State, 3/2/06
FG Pct.	.540 (34-63), vs. Portland State, 2/25/06
3-Pt. FG Made	16, vs. Idaho State, 2/4/06
3-Pt. FG Attempts	27, vs. Idaho State, 3/2/06
3-Pt. FG Pct.	.667 (16-24), vs. Idaho State, 2/4/06
FT Made	37, vs. Miami, 12/16/05
FT Attempts	45, vs. Miami, 12/16/05
FT Pct.	.950 (19-20), vs. Northern Arizona, 1/19/06
Rebounds	58, vs. Portland State, 1/26/06
Fouls	18, two times
Assists	23, vs. Idaho State, 2/4/06
Turnovers	21, vs. Florida State, 11/27/05
Blocks	13, vs. Portland State, 1/26/06
Steals	15, vs. New Orleans, 12/28/05

Montana Team Lows

Points	45, vs. Wyoming, 12/2/05
FG Made	17, vs. Wyoming, 12/2/05
FG Attempts	49, vs. Northern Arizona, two times
FG Pct.	.284 (23-81), vs. Idaho State, 3/2/06
3-Pt. FG Made	0, vs. Santa Clara, 12/13/05
3-Pt. FG Attempts	7, vs. Santa Clara, 12/13/05
3-Pt. FG Pct.	.000 (0-7), vs. Santa Clara, 12/13/05
FT Made	5, vs. Idaho State, 3/2/06
FT Attempts	10, three times
FT Pct.	.500 (5-10), vs. Idaho State, 3/2/06
Rebounds	25, vs. Northern Arizona, 1/19/06
Fouls	9, three times
Assists	5, vs. Wyoming, 12/2/05
Turnovers	4, vs. Idaho State, 3/2/06
Blocks	0, vs. Gonzaga, 12/18/05
Steals	2, two times

Opponent Individual Highs

Points	31, Andrea Lightfoot, Idaho State, 3/2/06
FG Made	11, two players
FG Attempts	22, Emily Faurholt, Idaho, 12/20/05
FG Pct.	.800 (8-10), Ali Marchant, Utah State, 11/18/05
3-Pt. FG Made	5, Chelsey Warburton, Weber State, 3/4/06
3-Pt. FG Attempts	12, two players
3-Pt. FG Pct.	1.000 (4-4), Lindsay Calmettes, Sac. State, 1/21/06
FT Made	11, Holly Johnson, Florida State, 11/27/05
FT Attempts	12, Holly Johnson, Florida State, 11/27/05
FT Pct.	1.000 (9-9), Andrea Lightfoot, Idaho State, 3/2/06
Rebounds	16, Natalie Doma, Idaho State, 2/4/06
Fouls	5, six players
Assists	9, Leilani Mitchell, Idaho, 12/20/05
Turnovers	7, two players
Blocks	3, three players
Steals	5, three players

Opponent Team Highs

Points	77, two teams
FG Made	30, two teams
FG Attempts	80, Portland State, 1/26/06
FG Pct.	.547 (29-53), Northern Arizona, 1/19/06
3-Pt. FG Made	10, Santa Clara, 12/13/05
3-Pt. FG Attempts	28, Sacramento State, 1/21/06
3-Pt. FG Pct.	.714 (5-7), Montana State, 2/10/06
FT Made	19, Idaho State, 3/2/06
FT Attempts	28, Northern Arizona, 3/10/06
FT Pct.	.929 (13-14), Sacramento State, 1/21/06
Rebounds	54, Idaho State, 3/2/06
Fouls	27, Santa Clara, 12/13/05
Assists	19, Santa Clara, 12/13/05
Turnovers	28, New Orleans, 12/28/05
Blocks	9, Wyoming, 12/2/05
Steals	13, Wright State, 11/26/05

Opponent Team Lows

Points	43, New Orleans, 12/28/05
FG Made	15, two teams
FG Attempts	52, Weber State, 2/2/06
FG Pct.	.259 (15-58), Sacramento State, 2/16/06
3-Pt. FG Made	1, Utah State, 11/18/05
3-Pt. FG Attempts	7, Montana State, 2/10/06
3-Pt. FG Pct.	.111 (1-9), Utah State, 11/18/05
FT Made	4, Rocky Mountain, 11/22/05
FT Attempts	6, Rocky Mountain, 11/22/05
FT Pct.	.500 (6-12), Portland State, 1/26/06
Rebounds	27, Sacramento State, 1/21/06
Fouls	12, two teams
Assists	6, UNC Asheville, 12/29/05
Turnovers	6, Wyoming, 12/2/05
Blocks	0, two teams
Steals	2, Idaho State, 3/2/06

G1 Montana 71 Utah State 70

November 18, 2005

Dee Glen Smith Spectrum - Logan, Utah

Montana (1-0)

Player	MIN	FG	3FG	FT	R	PF	A	TO	B	S	PTS
D. Conway *	25	3-8	1-1	0-0	3	1	3	0	0	0	7
J. McLeod *	24	2-4	0-0	2-2	7	3	4	2	0	0	6
T. Guardipece *	22	4-8	0-0	1-1	5	5	1	1	3	2	9
S. Rogers *	33	3-7	1-2	1-2	1	1	6	2	0	0	8
K. Edwards *	40	7-18	3-7	4-4	5	3	0	4	0	1	21
J. Closson	19	4-9	0-1	0-0	2	2	0	1	1	1	8
L. Cote	17	3-5	1-1	2-2	2	1	1	2	0	0	9
B. Lohman	2	0-0	0-0	0-0	1	0	0	0	0	0	0
S. Gale	18	1-3	0-0	1-2	4	0	0	0	2	2	3
Team					3						
Totals	200	27-62	6-12	11-13	33	16	15	12	6	6	71

Utah State (0-1)

Player	MIN	FG	3FG	FT	R	PF	A	TO	B	S	PTS
B. Tressler *	36	5-10	0-1	0-0	4	1	3	3	0	0	10
B. Hagen *	35	1-9	1-4	2-2	5	3	2	2	1	0	5
A. Marchant *	28	8-10	0-0	6-9	12	3	0	2	1	0	22
T. Richards *	34	7-11	0-2	2-3	2	3	4	2	0	2	16
C. Brox *	22	0-4	0-2	1-2	3	2	0	2	0	0	1
A. Rutledge	5	0-0	0-0	0-0	1	1	0	0	0	0	0
D. Snelgro	24	3-6	0-0	0-0	4	0	3	2	0	2	6
J. Gross	4	0-1	0-0	0-0	1	0	1	0	0	0	0
J. Freeman	12	5-9	0-0	0-1	4	1	0	1	0	0	10
Team					3						
Totals	200	29-60	1-9	11-17	39	14	13	14	2	4	70

	1	2	Total	FG%	3FG%	FT%
Montana	35	36	71	.435	.500	.846
Utah State	34	36	70	.483	.111	.647

Attendance: 523

Notes: Laura Cote hits two free throws with eight seconds to play and Utah State misses a potential game-tying 3-point shot.

G2 Rocky Mountain 49 Montana 83

November 22, 2005

Dahlberg Arena - Missoula, Mont.

Rocky Mountain (1-7)

Player	MIN	FG	3FG	FT	R	PF	A	TO	B	S	PTS
A. Root *	33	2-12	2-3	1-2	3	1	2	1	0	0	7
G. Wall *	34	6-12	3-7	2-2	4	1	1	3	0	0	17
J. Evans *	26	3-10	0-0	0-0	5	4	0	2	1	0	6
S. Neubauer *	30	1-5	1-2	1-2	10	4	4	3	0	2	4
L. Neubauer *	24	2-10	1-5	0-0	0	2	2	1	0	1	5
A. Schillinger	13	2-3	0-1	0-0	1	1	2	2	0	0	4
B. Ueland	14	0-3	0-1	0-0	1	1	1	0	0	0	0
J. Matter	12	2-7	0-0	0-0	2	0	1	1	0	0	4
A. Brown	8	1-4	0-0	0-0	2	4	0	3	0	2	2
A. Rice	6	0-0	0-0	0-0	0	1	1	0	0	0	0
Team					6						
Totals	200	19-66	7-19	4-6	34	19	14	16	1	5	49

Montana (2-0)

Player	MIN	FG	3FG	FT	R	PF	A	TO	B	S	PTS
J. Closson *	19	1-6	0-1	0-0	4	2	1	0	0	0	2
J. McLeod *	18	1-3	0-0	3-4	5	0	1	1	2	0	5
T. Guardipece *	21	5-8	0-0	3-3	11	2	2	3	1	0	13
S. Rogers *	24	3-4	1-1	4-4	3	1	5	5	0	1	11
K. Edwards *	26	7-17	2-5	0-0	2	0	0	0	0	0	16
L. Cote	19	6-9	0-0	2-2	1	1	0	1	0	3	14
M. Schmitz	16	1-4	0-0	4-5	4	0	5	1	0	1	6
B. Lohman	15	0-0	0-0	0-0	2	0	1	1	0	0	0
D. Conway	25	6-8	1-1	1-3	7	3	1	0	0	0	14
S. Gale	17	1-6	0-0	0-0	4	0	1	0	0	1	2
Team					6						
Totals	200	31-65	4-8	17-21	49	9	17	12	3	6	83

	1	2	Total	FG%	3FG%	FT%
Rocky Mountain	28	21	49	.288	.368	.667
Montana	44	39	83	.477	.500	.810

Attendance: 2,906

G3 Montana 57 Wright State 47

November 26, 2005

Donald L. Tucker Center - Tallahassee, Fla. (FSU Seminole Classic)

Montana (3-0)

Player	MIN	FG	3FG	FT	R	PF	A	TO	B	S	PTS
J. McLeod *	21	1-5	0-0	2-2	7	0	0	2	0	1	4
T. Guardipece *	23	3-11	0-0	1-2	8	2	0	5	7	0	7
S. Rogers *	37	1-5	0-1	2-2	3	0	5	7	0	0	4
K. Edwards *	40	10-19	2-8	2-2	5	1	0	1	0	0	24
D. Conway *	25	3-7	0-2	2-2	2	2	0	1	0	1	8
J. Closson	18	1-6	0-1	5-6	8	2	0	1	3	0	7
L. Cote	15	0-3	0-1	0-0	5	0	1	4	0	1	0
M. Schmitz	3	0-1	0-1	0-0	0	1	1	2	0	0	0
B. Lohman	1	0-0	0-0	0-0	0	0	0	0	0	0	0
S. Gale	17	1-6	0-0	1-1	9	1	0	0	0	1	3
Team					6						
Totals	200	20-63	2-14	15-17	53	9	7	20	5	7	57

Wright State (1-2)

Player	MIN	FG	3FG	FT	R	PF	A	TO	B	S	PTS
W. Lewis *	36	5-10	0-0	3-4	7	3	1	3	2	0	13
T. Hammock *	20	2-10	2-6	0-0	2	2	2	2	1	0	6
K. Agee *	15	1-4	0-0	0-0	5	4	0	1	0	0	2
B. Whiteside *	32	5-17	0-1	3-3	11	2	2	1	0	5	12
R. Mays *	32	2-12	0-7	1-2	2	1	1	2	0	2	5
A. Perez	25	2-5	1-2	0-0	2	3	2	0	0	3	5
S. Comisar	11	0-2	0-0	0-0	3	0	0	3	0	1	0
D. Duncan	8	1-1	0-0	0-0	1	1	0	1	0	2	2
S. Crayton	11	1-4	0-0	0-0	4	1	0	1	0	0	2
A. Avery	10	0-6	0-0	0-0	4	1	1	2	2	0	0
Team					2						
Totals	200	19-71	3-16	6-9	43	18	9	16	5	13	47

	1	2	Total	FG%	3FG%	FT%
Montana	26	31	57	.317	.143	.882
Wright State	20	27	47	.268	.188	.667

Attendance: 105

G4 Montana 56 Florida State 69

November 27, 2005

Donald L. Tucker Center - Tallahassee, Fla. (FSU Seminole Classic)

Montana (3-1)

Player	MIN	FG	3FG	FT	R	PF	A	TO	B	S	PTS
J. McLeod *	27	1-2	0-0	2-2	6	2	0	3	0	2	4
T. Guardipece *	9	3-7	0-0	0-0	1	1	0	1	0	0	6
S. Rogers *	32	0-3	0-0	0-1	5	3	4	5	0	2	0
K. Edwards *	36	4-17	1-8	2-2	2	1	1	3	0	0	11
D. Conway *	32	6-10	2-6	4-4	6	2	0	1	0	1	18
J. Closson	18	3-7	2-4	4-4	2	3	0	2	0	0	12
L. Cote	18	0-3	0-0	0-0	1	2	4	2	0	0	0
M. Schmitz	2	0-0	0-0	0-0	0	0	0	1	0	0	0
B. Lohman	8	0-1	0-0	1-2	3	2	0	1	0	0	1
S. Gale	18	2-2	0-0	0-0	6	1	0	2	1	0	4
Team					3						
Totals	200	19-52	5-18	13-15	35	17	9	21	1	5	56

Florida State (4-1)

Player	MIN	FG	3FG	FT	R	PF	A	TO	B	S	PTS
N. Anthony *	21	4-7	0-0	2-5	4	2	1	1	1	0	10
B. Miller *	21	5-10	0-0	0-0	5	5	0	2	1	0	10
M. Freshour *	18	1-3	1-1	0-0	6	1	2	1	0	0	3
T. Davis-Cain *	22	2-6	0-1	0-0	3	2	1	0	0	0	4
S. Williams *	22	2-5	0-1	0-0	2	0	1	2	0	1	4
L. Neely	23	3-7	0-0	0-1	4	2	3	1	0	1	6
H. Johnson	25	0-2	0-2	11-12	1	2	1	1	0	2	11
C. Lautsch	5	0-1	0-0	2-5	0	0	0	0	0	0	2
A. Gladden	18	3-4	0-0	0-0	4	3	1	3	1	2	6
G. Adeduntan	25	6-12	1-3	0-0	6	1	0	1	0	2	13
Team					1						
Totals	200	26-57	2-8	15-23	36	18	10	12	3	8	69

	1	2	Total	FG%	3FG%	FT%
Montana	23	33	56	.365	.278	.867
Florida State	36	33	69	.456	.250	.652

Attendance: 1,074

G5 Montana 45 Wyoming 50

December 2, 2005

Arena Auditorium - Laramie, Wyo.

Montana (3-2)

Player	MIN	FG	3FG	FT	R	PF	A	TO	B	S	PTS
D. Conway *	34	2-6	0-1	0-0	4	1	1	3	2	1	4
J. McLeod *	20	1-7	0-0	0-0	7	0	0	1	0	0	2
T. Guardipee *	23	1-3	0-0	3-4	12	3	0	3	4	0	5
S. Rogers *	30	3-6	1-2	0-0	5	2	2	3	0	0	7
K. Edwards *	38	5-20	1-6	4-4	5	2	2	2	0	1	15
J. Closson	20	3-6	1-3	0-0	3	0	0	1	0	0	7
L. Cote	9	1-3	0-0	1-6	5	3	0	2	0	0	3
M. Schmitz	9	0-0	0-0	0-0	0	0	0	1	0	0	0
B. Lohman	4	0-0	0-0	0-0	0	1	0	0	0	0	0
S. Gale	13	1-4	0-0	0-0	3	0	0	1	0	0	2
Team					7						
Totals	200	17-55	3-12	8-14	51	12	5	17	6	2	45

G7 Santa Clara Montana

77
82

December 13, 2005

Dahlberg Arena - Missoula, Mont.

Santa Clara (2-6)

Player	MIN	FG	3FG	FT	R	PF	A	TO	B	S	PTS
A. Gommernan *	27	11-17	0-0	5-6	5	4	3	1	2	1	27
C. Cronk *	24	2-6	2-3	0-0	4	4	0	1	0	0	6
M. Cozad *	38	5-13	4-6	0-0	14	5	5	2	0	1	14
J. Walker *	36	6-15	3-6	1-1	6	2	1	3	0	1	16
K. Huss *	24	1-5	0-2	0-0	4	2	6	0	0	0	2
C. Goins	1	0-0	0-0	0-0	0	0	0	0	0	0	0
A. Graham	18	2-7	1-5	0-0	2	1	1	3	0	0	5
K. Monteth	12	3-6	0-0	1-2	2	4	0	3	0	0	7
A. Martin	17	0-4	0-4	0-0	3	4	3	0	0	0	0
Y. Kinyacioglu	1	0-1	0-1	0-0	0	1	0	0	0	0	0
K. Goeggele	2	0-0	0-0	0-0	0	0	0	0	0	0	0
Team					3						
Totals	200	30-74	10-27	7-9	43	27	19	13	2	3	77

Montana (5-2)

Player	MIN	FG	3FG	FT	R	PF	A	TO	B	S	PTS
D. Conway *	31	2-11	0-2	5-6	5	1	2	0	1	0	9
J. McLeod *	26	6-8	0-0	4-7	9	0	0	1	0	1	16
T. Guardipee *	12	2-5	0-0	0-0	1	1	2	2	0	1	4
S. Rogers *	23	0-0	0-0	0-0	0	1	4	0	0	0	0
K. Edwards *	38	7-13	0-3	4-4	8	0	1	0	0	1	18
M. Morales	29	5-13	0-0	8-13	5	1	2	2	1	0	18
J. Closson	18	2-8	0-2	6-6	8	0	2	0	2	0	10
B. Lohman	8	2-4	0-0	1-1	5	5	0	0	0	0	5
S. Gale	15	1-1	0-0	0-3	5	0	1	2	0	1	2
Team											
Totals	200	27-63	0-7	28-40	46	9	12	9	2	6	82

Santa Clara	38	39	77	.405	.370	.778
Montana	36	46	82	.429	.000	.700

Attendance: 2,894

G8 Miami Montana

74
83

December 16, 2005

Dahlberg Arena - Missoula, Mont.

Miami (7-2)

Player	MIN	FG	3FG	FT	R	PF	A	TO	B	S	PTS
T. James *	35	6-13	0-1	1-3	9	3	2	3	0	1	13
M. Knight *	21	4-12	1-4	1-1	6	3	2	2	0	1	10
B. Denson *	19	4-7	0-0	4-7	10	4	0	4	1	2	12
R. Taylor *	23	6-10	2-3	4-4	2	2	3	7	0	3	18
K. Hayek *	28	4-9	3-8	3-3	2	3	1	5	0	1	14
A. Audibert	15	0-2	0-0	1-2	4	1	1	0	0	0	1
L. James	10	1-1	0-0	0-0	2	2	0	0	0	0	2
A. Grimsley	18	1-6	0-0	0-0	2	3	3	0	0	3	2
L. Cunningham	31	1-8	0-6	0-1	3	5	1	1	0	1	2
Team					2						
Totals	200	27-68	6-22	14-21	42	26	13	22	1	12	74

Montana (6-2)

Player	MIN	FG	3FG	FT	R	PF	A	TO	B	S	PTS
D. Conway *	33	5-9	2-5	1-2	3	2	2	3	0	1	13
J. McLeod *	23	3-3	0-0	4-4	3	0	0	0	0	1	10
T. Guardipee *	18	2-8	0-0	1-2	6	1	1	1	1	3	5
M. Morales *	31	4-10	1-3	18-21	9	1	6	6	1	4	27
K. Edwards *	31	1-10	0-5	2-2	5	3	0	1	0	1	4
J. Closson	19	3-8	1-2	9-10	3	3	0	1	1	0	16
S. Rogers	17	2-3	0-1	0-0	3	3	0	4	0	0	4
L. Cote	8	0-4	0-1	0-0	0	1	0	1	0	0	0
S. Gale	20	1-2	0-0	2-4	9	1	1	0	1	1	4
Team					1						
Totals	200	21-57	4-17	37-45	42	15	10	17	4	11	83

Miami	31	43	74	.397	.273	.667
Montana	44	39	83	.368	.235	.822

Attendance: 3,454

Notes: Mandy Morales sets new Montana single-game records for free throws made and attempted and ties the Big Sky Conference record for makes.

G9 Montana Gonzaga

72
60

December 18, 2005

McCarthy Athletic Center - Spokane, Wash.

Montana (7-2)

Player	MIN	FG	3FG	FT	R	PF	A	TO	B	S	PTS
D. Conway *	35	7-12	3-5	0-0	5	1	1	3	0	1	17
J. McLeod *	21	1-2	0-0	1-2	5	0	0	0	0	0	3
T. Guardipee *	10	0-2	0-0	0-0	2	1	0	0	0	1	0
M. Morales *	34	4-10	2-3	5-6	4	2	4	0	0	4	15
K. Edwards *	30	3-11	1-5	6-7	2	1	4	3	0	0	13
J. Closson	19	1-4	0-0	6-6	6	1	3	2	0	2	8
S. Rogers	9	1-2	1-1	0-0	0	1	0	3	0	0	3
L. Cote	10	0-1	0-0	2-2	1	1	1	0	0	0	2
M. Schmitz	1	0-0	0-0	0-0	0	0	0	2	0	0	0
B. Lohman	8	0-1	0-0	1-3	1	2	0	0	0	0	1
S. Gale	23	5-7	0-0	0-0	5	4	0	0	0	0	10
Team					7						
Totals	200	22-52	7-14	21-26	38	14	13	13	0	8	72

Gonzaga (3-8)

Player	MIN	FG	3FG	FT	R	PF	A	TO	B	S	PTS
E. Rentus *	7	0-2	0-0	0-0	4	0	0	2	0	0	0
S. Hawk *	20	2-5	0-1	1-2	1	1	2	3	0	0	5
A. Bailey *	26	6-11	1-2	3-4	6	2	2	2	0	1	16
K. Ridenour *	22	5-7	3-4	2-4	0	3	3	1	0	3	15
K. Prichard *	23	1-5	0-2	0-0	4	3	2	3	0	0	2
S. Polishchuck	11	0-1	0-1	0-0	0	0	1	1	0	0	0
J. Laney	17	1-5	0-0	0-0	0	2	1	0	0	1	2
M. Hassett	3	0-1	0-0	0-0	0	0	0	0	0	0	0
A. Anderson	29	6-10	0-0	3-4	4	4	2	2	0	0	15
S. Schramm	16	1-4	1-4	0-0	5	1	1	0	0	0	3
J. Bjorklund	19	1-6	0-2	0-1	2	1	2	0	0	4	2
S. Santos	7	0-1	0-0	0-0	3	0	0	2	0	0	0
Team					1						
Totals	200	23-58	5-16	9-15	38	17	16	16	0	9	60

Montana	32	40	72	.423	.500	.808
Gonzaga	25	35	60	.397	.313	.600

Attendance: 1,724

Notes: Montana becomes first team (men or women) to win at GU's two-year-old McCarthy Center (33 games).

G10 Idaho Montana

50
58

December 20, 2005

Dahlberg Arena - Missoula, Mont.

Idaho (3-6)

Player	MIN	FG	3FG	FT	R	PF	A	TO	B	S	PTS
E. Faurholt *	40	9-22	0-3	4-6	9	4	1	1	1	2	22
J. Hovson *	29	1-4	0-1	0-0	8	2	0	1	0	0	2
J. Summers *	27	1-5	0-0	0-2	2	2	0	7	1	0	2
L. Mitchell *	40	5-18	2-8	4-4	6	3	9	4	0	3	16
K. Tanton *	18	2-5	0-0	1-2	5	2	2	3	0	0	5
E. Faurholt *	13	0-2	0-2	0-0	3	1	0	1	0	0	0
M. Pender	16	1-2	0-2	0-0	1	2	0	0	0	0	3
Team					4						
Totals	200	19-58	3-16	9-14	40	16	12	17	2	5	50

Montana (8-2)

Player	MIN	FG	3FG	FT	R	PF	A	TO	B	S	PTS
D. Conway *	32	0-2	0-1	0-0	2	2	3	1	3	2	0
J. McLeod *	21	2-5	0-0	3-4	7	3	0	0	0	2	7
T. Guardipee *	13	2-6	0-0	0-0	7	0	1	2	0	0	4
M. Morales *	35	3-7	2-4	2-2	6	2	4	4	1	3	10
K. Edwards *	30	4-13	1-5	3-4	1	1	1	1	0	1	12
J. Closson	20	2-7	0-0	1-2	8	0	1	1	2	1	5
S. Rogers	12	1-2	0-1	2-2	0	0	4	0	0	0	4
L. Cote	10	2-2	0-0	1-2	0	1	1	0	0	0	5
B. Lohman	9	0-1	0-0	3-6	1	1	0	0	1	1	3
S. Gale	18	4-7	0-0	0-2	4	2	1	0	2	1	8
Team					2						
Totals	200	20-52	3-11	15-24	38	12	12	13	9	11	58

Idaho	22	28	50	.328	.188	.643
Montana	34	24	58	.385	.273	.625

Attendance: 3,298

G11 New Orleans Montana

43
79

December 28, 2005

Dahlberg Arena - Missoula, Mont. (26th Lady Griz Holiday Classic)

New Orleans (2-9)

Player	MIN	FG	3FG	FT	R	PF	A	TO	B	S	PTS
T. Young *	24	2-9	0-0	1-2	6	2	0	2	0	0	5
A. Williams *	22	2-4	0-0	0-0	6	0	0	2	2	1	4
J. Frazier *	22	4-12	3-6	0-0	0	3	2	6	1	0	11
L. English *	33	4-9	3-4	2-2	4	1	2	5	0	5	13
S. Rogers *	20	2-5	1-2	0-2	5	0	0	1	1	0	5
V. Chain	8	0-1	0-0	0-0	2	0	1	1	0	0	0
A. Alexander	16	0-5	0-0	0-0	2	0	1	0	0	0	0
K. Bledsoe	17	0-3	0-1	0-0	1	2	2	2	0	1	0
M. Kassabian	18	1-4	0-0	0-0	7	2	1	4	0	0	2
C. Johnson	19	0-2	0-1	3-4	4	3	1	5	0	0	3
Team					2						
Totals	200	15-54	7-14	6-10	39	13	10	28	4	7	43



Montana celebrates its 23rd Lady Griz Holiday Classic title in the 26 years of the tournament. UM outscored UNC Asheville 41-26 in the second half of the championship game to claim a 70-52 victory. Dana Conway earned MVP honors after averaging 16 points and seven rebounds in the two games. Mandy Morales, who scored a game-high 19 points in the title game, was named to the all-tournament team.

G13 Montana 68 Portland 65

January 2, 2006

Chiles Center - Portland, Ore.

Montana (11-2)

Player	MIN	FG	3FG	FT	R	PF	A	TO	B	S	PTS
D. Conway *	32	4-12	2-5	0-0	6	3	4	1	1	3	10
J. McLeod *	29	3-7	0-0	0-0	8	2	1	2	0	0	6
T. Guardipee *	32	6-9	1-1	1-2	9	3	4	3	2	0	14
M. Morales *	38	1-11	0-6	8-14	9	3	5	2	1	2	10
K. Edwards *	31	4-15	1-6	0-0	5	0	3	4	0	1	9
J. Closson	16	1-6	0-1	0-0	4	1	1	0	0	1	2
S. Rogers	26	5-9	4-6	1-2	1	1	0	2	0	1	15
L. Cote	8	0-4	0-1	0-0	0	1	0	1	0	0	0
B. Lohman	2	0-0	0-0	0-0	1	1	0	1	0	1	0
S. Gale	11	1-3	0-0	0-0	5	3	1	0	0	0	2
Team					5						
Totals	225	25-76	8-26	10-18	53	18	19	16	4	9	68

Portland (3-10)

Player	MIN	FG	3FG	FT	R	PF	A	TO	B	S	PTS
M. Bermingham *	41	3-10	1-6	1-4	1	4	5	5	0	2	8
R. Sauer *	42	5-9	3-6	1-2	9	2	2	2	0	0	14
S. Warren *	39	5-12	0-0	6-7	10	4	2	6	2	2	16
W. Grant *	43	4-16	2-10	4-8	9	1	6	2	0	2	14
K. Burris *	34	2-3	1-1	0-0	4	3	1	0	0	2	5
J. Wasson	8	0-3	0-2	0-0	1	0	0	1	0	0	0
A. Sievers	8	2-4	0-0	4-4	2	0	0	1	1	0	8
N. Rowe	1	0-0	0-0	0-0	0	1	0	1	0	0	0
A. Graner	9	0-1	0-1	0-0	2	2	0	0	0	0	0
Team					4						
Totals	225	21-58	7-26	16-25	42	17	16	18	3	8	65

Montana	20	41	7	68	.329	.308	.556
Portland	36	25	4	65	.362	.269	.440

Attendance: 206

Notes: Montana rallies from an 18-point deficit with 17:07 remaining in the second half.

G14 Montana 79 Montana State 54

January 13, 2006

Worthington Arena - Bozeman, Mont.

Montana (12-2, 1-0 BSC)

Player	MIN	FG	3FG	FT	R	PF	A	TO	B	S	PTS
D. Conway *	30	3-9	0-2	0-0	6	2	2	1	0	1	6
J. McLeod *	21	2-6	0-0	5-5	10	1	0	1	1	1	9
T. Guardipee *	18	2-7	0-0	0-0	3	3	2	0	2	1	4
M. Morales *	28	6-15	1-3	0-0	13	3	1	1	0	0	13
K. Edwards *	29	5-13	1-3	2-2	3	1	1	1	0	2	13
J. Closson	18	3-7	0-1	2-6	7	0	1	1	0	0	8
S. Rogers	24	3-5	1-2	3-4	1	2	1	3	0	1	10
L. Cote	9	1-3	0-0	1-1	1	0	2	1	0	2	3
B. Lohman	9	1-1	1-1	1-2	1	0	0	2	2	2	4
S. Gale	14	4-6	0-0	1-1	7	1	0	2	1	0	9
Team					5						
Totals	200	30-72	4-12	15-21	57	13	10	13	6	10	79

Montana State (8-12, 0-1 BSC)

Player	MIN	FG	3FG	FT	R	PF	A	TO	B	S	PTS
A. DeHann *	30	1-9	0-0	3-6	6	0	1	2	1	2	5
S. Morton *	36	3-11	3-8	2-2	5	2	1	2	0	2	11
W. Connolly *	24	1-8	0-0	2-2	5	2	1	5	2	0	4
J. Heringer *	38	4-12	3-7	3-5	9	3	2	3	0	1	14
A. Nelson *	35	4-11	2-7	0-0	1	1	2	1	0	0	10
A. Phippard	8	0-2	0-2	0-0	2	1	1	1	1	0	0
K. Proietti	6	0-3	0-0	0-0	0	1	2	1	0	0	0
S. Bosley	15	1-3	0-0	0-0	4	2	1	0	1	0	6
E. Goodman	8	1-1	0-0	2-2	0	3	1	2	0	0	4
Team					4						
Totals	200	17-62	8-24	12-17	36	15	12	17	5	5	54

1	2	Total	FG%	3FG%	FT%
Montana	33	46	.79	.417	.714
Montana State	16	38	54	.274	.333

Notes: Montana's ninth straight win and largest margin of victory at Montana State since the 1988-89 season.

G15 Northern Arizona 65 Montana 60

January 19, 2006

Dahlberg Arena - Missoula, Mont.

Northern Arizona (13-5, 3-0 BSC)

Player	MIN	FG	3FG	FT	R	PF	A	TO	B	S	PTS
A. Wahl *	31	7-13	0-0	1-1	9	2	1	2	2	0	15
M. Porter *	30	3-8	0-0	1-1	6	1	1	5	0	1	7
S. Cunningham *	37	3-4	0-0	0-0	0	2	3	2	0	0	6
K. Winkfield *	31	3-6	1-3	2-3	5	2	6	1	0	3	9
N. Eason *	35	4-8	0-3	0-1	9	4	4	3	3	0	8
S. Vicksryte	13	3-4	0-0	1-2	1	0	1	0	0	1	7
N. Metz	16	5-8	1-2	0-0	2	3	0	0	0	1	11
L. Dinkins	1	0-0	0-0	0-0	0	0	0	0	0	0	0
B. Hopper	6	1-2	0-1	0-0	0	0	2	0	0	0	2
Totals	200	29-53	2-9	5-8	32	14	18	13	5	6	65

Montana (12-3, 1-1 BSC)

Player	MIN	FG	3FG	FT	R	PF	A	TO	B	S	PTS
D. Conway *	30	1-8	0-4	2-2	1	0	3	0	0	2	4
J. McLeod *	16	0-0	0-0	0-0	3	0	0	0	0	0	0
T. Guardipee *	15	1-5	0-0	0-0	3	1	1	1	0	1	2
M. Morales *	36	6-8	1-1	13-14	7	3	3	4	0	0	26
K. Edwards *	30	3-11	0-1	2-2	1	2	1	1	0	0	8
J. Closson	23	7-12	1-2	2-2	2	2	0	3	0	1	17
S. Rogers	14	1-1	1-1	0-0	0	0	1	2	0	0	3
L. Cote	11	0-2	0-0	0-0	0	0	0	0	0	0	0
B. Lohman	11	0-2	0-0	0-0	3	2	1	0	2	0	0
S. Gale	14	0-0	0-0	0-0	2	0	1	0	0	0	0
Team					3						
Totals	200	19-49	3-9	19-20	25	10	11	11	2	4	60

1	2	Total	FG%	3FG%	FT%
Northern Arizona	30	35	65	.547	.222
Montana	28	32	60	.388	.333

Notes: Northern Arizona wins at Dahlberg Arena for the second straight season.

G16 Sacramento State 59 Montana 78

January 21, 2006

Dahlberg Arena - Missoula, Mont.

Sacramento State (6-10, 1-3 BSC)

Player	MIN	FG	3FG	FT	R	PF	A	TO	B	S	PTS
A. Cadotte *	24	0-2	0-0	4-4	3	1	1	0	0	1	4
K. Ciampi *	17	3-4	0-0	1-2	0	0	0	1	1	2	7
S. Cherry *	23	2-10	1-3	2-2	3	4	1	1	0	1	7
K. Sheehy *	30	2-11	2-10	2-2	3	2	1	3	1	1	8
C. Alldrin *	28	5-13	1-4	2-2	3	2	3	2	0	3	13
A. Mollet	21	1-3	0-1	0-0	3	4	2	1	0	0	2
A. Storms	10	0-2	0-2	0-0	0	0	2	0	0	0	0
L. Calmettes	13	4-6	4-4	0-0	0	3	9	2	0	0	12
A. Boyer	8	0-2	0-1	2-2	1	0	0	0	0	0	2
L. Heard	13	1-5	0-3	0-0	3	0	2	1	0	0	2
B. Reams	13	1-3	0-0	0-0	2	2	1	0	1	0	2
Team					7						
Totals	200	19-61	8-28	13-14	27	19	13	9	3	8	59

Montana (13-3, 2-1 BSC)

Player	MIN	FG	3FG	FT	R	PF	A	TO	B	S	PTS
D. Conway *	27	2-7	1-5	3-4	5	2	1	2	0	2	8
J. McLeod *	22	2-8	0-0	0-0	11	2	1	2	0	0	4
T. Guardipee *	17	4-4	1-4	0-0	4	0	2	3	0	0	9
M. Morales *	29	5-10	1-4	4-6	2	2	2	3	0	0	15
K. Edwards *	33	10-15	3-8	1-2	8	1	4	1	0	0	25
J. Closson	18	2-6	0-0	2-5	1	3	2	0	0	0	6
S. Rogers	20	1-2	1-2	0-0	0	1	1	3	0	0	3
L. Cote	11	0-3	0-2	0-0	1	0	2	0	0	0	0
B. Lohman	11	0-3	0-1	0-0	1	2	0	2	2	0	0
S. Gale	12	2-2	0-0	1-2	3	1	0	0	0	0	5
Team					3						
Totals	200	28-58	11-23	11-19	47	14	15	14	2	2	78

1	2	Total	FG%	3FG%	FT%
Sacramento State	26	33	59	.311	.286
Montana	36	42	78	.483	.478

Notes: Katie Edwards scores a career-high 28 points and grabs a career-high nine rebounds.

G17 Montana		81
Portland State		59
January 26, 2006		
Silo Center - Portland, Ore.		
Montana (14-3, 3-1 BSC)		
Player	MIN FG 3FG FT R PF A TO B S PTS	
J. McLeod *	21 3-8 0-0 2-3 7 1 0 0 0 1 8	
T. Guardipee *	24 7-7 0-0 0-2 9 3 1 0 10 0 14	
M. Morales *	34 1-14 1-3 8-8 7 0 4 10 0 4 23	
K. Edwards *	29 5-18 2-6 3-4 3 0 2 1 0 2 15	
D. Closson *	12 4-8 0-0 2-2 7 2 3 2 0 1 10	
J. Closson	20 3-6 0-0 0-0 11 3 0 2 0 1 6	
S. Rogers	12 0-4 0-1 0-0 0 0 1 1 0 0 0	
L. Cote	11 1-1 0-0 0-0 0 2 0 3 0 0 2	
B. Lohman	1 0-0 0-0 2-2 3 1 0 0 0 0 2	
S. Gale	13 0-3 0-0 1-2 2 3 0 1 3 1 1	
Team	9	
Totals	200 30-69 3-10 18-23 58 15 11 20 13 10 81	
Portland State (7-10, 1-3 BSC)		
Player	MIN FG 3FG FT R PF A TO B S PTS	
K. Kahle *	39 1-21 0-0 4-5 12 4 3 6 1 2 18	
H. Armstrong	38 4-14 3-8 0-0 4 4 3 0 0 5 11	
B. Thompson *	37 6-17 0-0 0-2 9 0 3 3 1 2 12	
J. Rutter *	37 2-10 2-8 2-4 2 4 1 2 1 2 8	
S. Walchukap	15 1-5 0-0 0-0 0 3 2 1 0 0 2	
K. Hoad-Hansen	0 0-0 0-0 0-0 0 0 0 1 0 0 0	
K. Bontrich	20 1-5 0-0 0-1 4 0 2 2 0 1 2	
D. Conover	24 3-8 0-4 0-0 3 4 0 0 0 0 6	
Team	8	
Totals	200 24-80 5-20 6-12 42 20 14 15 3 12 59	
	1 2 Total FG% 3FG% FT%	
Montana	37 44 81 .435 .300 .783	
Portland State	28 31 59 .300 .250 .500	
Attendance: 439		
Notes: Tammie Guardipee sets Montana single-game record (and ties Big Sky Conference single-game record) with 10 blocked shots.		

G18 Montana		56
Eastern Washington		58
January 28, 2006		
Reese Court - Cheney, Wash.		
Montana (14-4, 3-2 BSC)		
Player	MIN FG 3FG FT R PF A TO B S PTS	
D. Conway *	28 1-5 0-1 0-0 6 2 2 1 0 0 2	
J. McLeod *	23 2-7 0-0 0-3 8 1 1 1 0 0 4	
T. Guardipee *	16 3-7 0-1 0-2 6 5 0 0 2 1 6	
M. Morales *	32 2-10 1-4 4-5 6 2 2 6 1 2 9	
K. Edwards *	35 6-16 2-8 6-7 1 0 1 0 0 4 20	
J. Closson	20 3-4 0-1 0-0 3 0 2 2 0 1 6	
S. Rogers	20 2-4 2-2 0-0 1 1 1 0 0 0 6	
L. Cote	5 0-2 0-1 0-0 0 0 0 1 0 1 0	
B. Lohman	5 0-0 0-0 1-2 2 2 0 2 0 0 1	
S. Gale	16 1-2 0-0 0-0 3 0 1 0 2 0 2	
Team	2	
Totals	200 20-57 5-18 11-19 38 13 10 13 5 9 56	
Eastern Washington (9-9, 3-2 BSC)		
Player	MIN FG 3FG FT R PF A TO B S PTS	
J. Chicane *	22 4-8 1-1 3-4 7 3 2 2 1 0 12	
S. Benson *	10 0-2 0-0 0-0 4 1 1 2 0 1 0	
F. Moore *	32 3-8 0-0 0-0 10 1 5 0 0 0 6	
L. Gonnella *	33 2-7 2-7 0-0 4 4 4 1 0 1 6	
J. Chadd *	37 2-11 2-10 0-0 3 3 3 1 0 0 6	
P. Allen	7 0-1 0-0 0-0 0 0 1 1 0 0 0	
A. Knight	9 1-2 1-1 0-0 2 1 0 0 0 0 3	
B. Osborn	13 6-12 2-10 2-3 2 1 0 1 0 2 14	
A. Johnson	7 1-2 0-0 0-2 2 0 0 1 0 1 2	
R. Chaffee	17 1-4 0-0 3-4 6 0 1 2 0 1 5	
J. Page	13 2-2 0-0 0-0 0 4 0 2 0 0 4	
Team	4	
Totals	200 22-59 6-19 8-13 44 18 17 15 1 6 58	
	1 2 Total FG% 3FG% FT%	
Montana	21 35 56 .351 .278 .759	
Eastern Washington	23 35 58 .373 .316 .615	
Attendance: 370		
Notes: EWU's Brittney Osborn hits a jumper with 1.6 seconds remaining, snapping Montana's 16-game Big Sky Conference road winning streak and its 14-game winning streak over the Eagles.		

G19 Weber State		50
Montana		49
February 2, 2006		
Dahlberg Arena - Missoula, Mont.		
Weber State (10-9, 4-2 BSC)		
Player	MIN FG 3FG FT R PF A TO B S PTS	
T. Taylor *	29 4-6 0-0 5-5 5 1 1 1 0 1 13	
S. Releford *	22 3-5 0-0 0-0 8 2 1 3 1 1 6	
C. Warburton *	35 1-10 1-7 0-1 4 2 2 3 0 1 3	
S. Tuomi *	35 2-10 1-4 1-2 5 2 4 2 0 1 6	
L. Porter *	31 3-10 0-4 0-0 8 3 0 1 0 1 6	
J. Griffiths	5 0-1 0-0 0-0 1 0 0 0 0 0 0	
D. Perdue	19 1-2 1-2 0-0 2 1 1 0 0 0 3	
J. Rayback	24 5-8 0-0 3-4 6 1 0 3 1 0 13	
Team	6	
Totals	200 19-52 3-17 9-12 45 12 9 14 2 5 50	
Montana (14-5, 3-3 BSC)		
Player	MIN FG 3FG FT R PF A TO B S PTS	
D. Conway *	29 4-7 0-2 1-1 4 1 0 1 0 0 9	
J. McLeod *	26 3-5 0-0 2-2 4 2 3 0 1 1 8	
T. Guardipee *	16 2-6 0-0 2-2 7 1 0 2 3 0 6	
M. Morales *	35 5-14 3-8 3-4 7 2 3 3 2 4 16	
K. Edwards *	29 2-14 0-6 0-1 2 0 2 0 1 0 4	
J. Closson	20 1-11 1-3 0-0 6 2 0 0 0 1 3	
S. Rogers	17 0-2 0-2 0-0 3 0 1 1 0 0 0	
L. Cote	11 0-2 0-1 0-0 0 1 0 0 0 0 0	
B. Lohman	5 0-1 0-0 0-0 1 3 0 0 0 0 0	
S. Gale	12 1-1 0-0 1-2 2 2 0 1 1 0 3	
Team	2	
Totals	200 18-63 4-22 9-12 38 14 9 8 8 6 49	
	1 2 Total FG% 3FG% FT%	
Weber State	27 23 50 .365 .176 .750	
Montana	27 22 49 .286 .182 .750	
Attendance: 4,513		
Notes: Janie Rayback hits a driving layup with 20 seconds remaining for WSU that proves to be the game winner.		

G20 Idaho State		55
Montana		105
February 4, 2006		
Dahlberg Arena - Missoula, Mont.		
Idaho State (10-11, 4-3 BSC)		
Player	MIN FG 3FG FT R PF A TO B S PTS	
J. Hinton *	17 2-2 0-0 0-1 4 1 2 4 1 0 4	
D. Baynes *	29 2-9 1-4 0-0 1 1 0 1 0 0 5	
N. Danna *	28 4-13 0-0 8-10 16 1 1 5 2 0 16	
J. Bussell *	33 2-12 1-8 0-1 6 1 4 1 0 0 5	
A. Lightfoot *	39 8-13 4-7 0-0 4 3 3 4 0 4 20	
J. Brown	23 0-0 0-0 0-0 1 3 1 3 0 0 0	
A. O'Leary	4 0-0 0-0 0-0 0 1 0 0 0 0 0	
E. Zyglidopoulos	1 0-1 0-1 0-0 0 0 0 0 0 0 0	
M. Groves	22 2-6 1-1 0-0 2 2 0 3 1 1 5	
S. Dzierdzina	4 0-1 0-1 0-0 0 2 0 1 0 0 0	
Team	3	
Totals	200 20-64 7-22 8-12 37 15 11 22 4 5 55	
Montana (15-5, 4-3 BSC)		
Player	MIN FG 3FG FT R PF A TO B S PTS	
D. Conway *	30 6-13 3-4 2-2 8 0 3 0 0 1 17	
J. McLeod *	22 6-7 0-0 1-2 10 1 1 1 1 2 13	
T. Guardipee *	15 1-5 1-1 1-2 5 2 3 0 4 0 4	
M. Morales *	26 8-11 6-8 2-2 3 2 4 0 0 5 24	
K. Edwards *	26 7-13 5-7 0-0 2 2 2 2 0 3 19	
J. Closson	18 8-13 1-2 4-5 5 1 0 2 0 0 21	
S. Rogers	22 0-5 0-2 0-0 1 1 4 0 0 1 0	
L. Cote	14 2-3 0-0 1-2 1 1 1 4 0 2 5	
B. Lohman	11 1-2 0-0 0-0 2 1 2 0 1 0 2	
S. Gale	16 0-2 0-0 0-0 8 3 3 2 2 0 0	
Team	1	
Totals	200 18-63 4-22 9-12 38 14 9 8 8 6 49	
	1 2 Total FG% 3FG% FT%	
Idaho State	28 30 55 .313 .218 .667	
Montana	34 51 105 .527 .667 .733	
Attendance: 4,012		
Notes: Montana matches its single-game record with 105 points. Senior Katie Edwards (214) becomes UM's all-time leader in 3-point field goals, passing Lauren Cosper's previous record of 212.		

G21 Montana State		65
Montana		90
February 10, 2006		
Dahlberg Arena - Missoula, Mont.		
Montana State (2-18, 1-7 BSC)		
Player	MIN FG 3FG FT R PF A TO B S PTS	
S. Morton *	15 1-3 1-1 2-2 2 2 0 1 0 0 5	
N. Garcia *	16 0-3 0-0 2-2 5 0 1 2 0 0 2	
E. Goodman *	19 2-4 0-0 1-1 6 1 1 2 1 0 5	
J. Heringer *	34 3-9 3-4 2-2 5 2 2 2 1 0 11	
A. Nelson *	36 5-10 0-0 3-3 2 3 6 3 0 3 13	
A. DeHaan	14 0-3 0-0 3-4 1 1 0 0 0 0 3	
A. Phippard	28 4-9 0-1 0-0 5 0 6 1 0 1 8	
K. Proietti	7 1-3 0-0 0-0 1 1 0 2 0 0 2	
S. Bosley	6 0-0 0-0 0-0 0 1 0 1 0 0 0	
W. Connolly	25 7-12 1-1 1-2 4 3 0 3 1 0 16	
Team	4	
Totals	200 23-56 5-7 14-16 35 14 16 17 3 4 65	
Montana (16-5, 5-3 BSC)		
Player	MIN FG 3FG FT R PF A TO B S PTS	
D. Conway *	27 4-9 1-1 0-0 0 2 0 1 0 0 9	
J. McLeod *	20 2-5 0-0 2-2 10 1 3 0 0 0 6	
T. Guardipee *	22 5-8 0-0 4-4 5 1 1 1 3 2 14	
M. Morales *	31 6-12 2-5 4-5 3 0 7 1 1 1 18	
K. Edwards *	31 7-16 6-8 0-0 5 0 2 0 1 2 20	
J. Closson	17 2-7 0-0 1-2 1 3 0 0 0 1 5	
S. Rogers	20 1-4 0-2 3-3 1 2 4 0 0 0 5	
L. Cote	12 3-6 2-4 1-2 2 1 1 2 0 1 9	
B. Lohman	6 0-4 0-1 0-0 2 3 0 0 0 0 0	
S. Gale	14 2-3 0-0 0-2 8 1 0 2 2 2 4	
Team	5	
Totals	200 32-74 11-21 15-20 42 14 18 7 7 9 90	
	1 2 Total FG% 3FG% FT%	
Montana State	32 33 65 .411 .214 .875	
Montana	41 49 90 .432 .524 .750	
Attendance: 5,135		

G22 Montana		79
Sacramento State		45
February 16, 2006		
Hornets Nest - Sacramento, Calif.		
Montana (17-5, 6-3 BSC)		
Player	MIN FG 3FG FT R PF A TO B S PTS	
J. McLeod *	17 4-5 0-0 0-0 3 3 1 2 0 0 8	
T. Guardipee *	18 7-8 0-0 0-0 7 1 1 0 4 2 14	
M. Morales *	30 3-12 1-8 3-4 3 2 9 4 0 2 10	
K. Edwards *	30 8-11 2-5 2-2 5 1 4 0 0 0 20	
D. Conway *	23 2-5 0-3 0-0 2 4 1 2 0 1 4	
J. Closson	18 5-10 1-2 1-2 9 2 0 2 0 0 12	
S. Rogers	20 1-5 1-4 0-0 3 3 2 5 0 0 3	
L. Cote	17 0-3 0-0 0-0 2 1 1 1 0 2 0	
B. Lohman	11 2-3 1-1 1-2 4 0 0 0 0 0 6	
S. Gale	16 1-2 0-0 0-0 2 1 0 0 2 0 2	
Team	7	
Totals	200 33-64 6-23 7-10 47 18 19 16 6 7 79	
Sacramento State (8-14, 3-7 BSC)		
Player	MIN FG 3FG FT R PF A TO B S PTS	
A. Cadotte *	24 1-6 0-0 2-5 6 3 1 5 0 3 4	
K. Ciampi *	18 0-8 0-1 0-0 3 1 0 2 0 0 0	
S. Cherry *	24 3-10 0-3 2-2 4 2 1 1 0 3 8	
K. Sheehy *	27 4-9 2-6 2-2 4 0 2 1 0 0 12	
C. Allidin *	27 5-10 1-2 5-6 2 3 1 4 0 0 16	
A. Moller	20 0-2 0-0 0-0 1 1 2 3 1 1 0	
L. Calmettes	22 1-3 0-2 0-0 2 2 1 0 0 1 2	
A. Boyer	17 1-5 0-2 1-2 2 2 1 1 1 0 3	
L. Heard	21 0-5 0-3 0-0 3 1 0 0 0 0 0	
Team	3	
Totals	200 15-58 3-19 12-17 30 15 9 17 2 8 45	
	1 2 Total FG% 3FG% FT%	
Montana	46 33 79 .516 .261 .700	
Sacramento State	25 20 45 .280 .158 .700	
Attendance: 247		
Notes: Lady Griz go on a 43-13 run over final 7:31 of the first half and opening 7:28 of the second half.		

G23 Montana 57 Northern Arizona 55

February 18, 2006
Walkup Skydome - Flagstaff, Ariz.

Montana (18-5, 7-3 BSC)

Player	MIN	FG	3FG	FT	R	PF	A	TO	B	S	PTS
J. McLeod *	25	5-7	0-0	0-0	6	2	2	0	0	0	10
T. Guardipee *	19	1-5	0-0	3-3	9	3	0	1	3	0	5
M. Morales *	32	4-12	1-2	2-3	6	4	2	5	1	2	11
K. Edwards *	38	5-19	2-5	2-2	2	2	1	3	0	0	14
D. Conway *	32	3-8	0-2	2-2	5	1	2	4	0	0	8
J. Closson	15	2-4	0-0	0-0	2	3	0	0	0	1	4
S. Rogers	16	1-2	1-2	0-0	2	0	0	1	0	0	3
L. Cote	2	0-0	0-0	0-0	0	0	0	0	0	0	0
B. Lohman	1	0-0	0-0	0-0	0	0	0	0	0	0	0
S. Gale	20	1-2	0-0	0-0	5	1	1	0	1	1	2
Team					6						
Totals	200	22-59	4-11	9-10	43	16	8	15	5	4	57

Northern Arizona (18-8, 8-3 BSC)

Player	MIN	FG	3FG	FT	R	PF	A	TO	B	S	PTS
M. Porter *	26	3-7	0-0	3-5	6	1	0	2	0	1	9
A. Wahl *	33	6-13	0-1	1-2	8	2	1	0	0	1	13
S. Cunningham *	36	3-10	0-0	0-2	3	1	2	2	0	2	6
K. Winkfield *	30	3-10	1-3	0-0	4	3	4	1	0	2	7
N. Eason *	29	2-9	1-2	7-8	9	2	3	2	1	1	12
S. Viksryte	18	0-4	0-0	3-8	2	0	0	0	0	2	3
N. Metz	5	0-0	0-0	0-0	1	0	1	0	0	0	0
L. Dinkins	19	1-1	0-0	0-0	2	4	1	1	0	0	2
B. Hopper	4	1-2	1-2	0-0	1	0	0	0	0	0	3
Team					1						
Totals	200	19-56	3-8	14-25	37	13	12	8	1	9	55

	1	2	Total	FG%	3FG%	FT%
Montana	40	17	57	.373	.364	.900
Northern Arizona	33	22	55	.339	.375	.560

Attendance: 247

Notes: Northern Arizona misses two potential game-tying shots in the final five seconds.

G24 Eastern Washington 54 Montana 79

February 23, 2006
Dahlberg Arena - Missoula, Mont.

Eastern Washington (10-14, 4-7 BSC)

Player	MIN	FG	3FG	FT	R	PF	A	TO	B	S	PTS
J. Chicane *	22	4-9	0-1	1-2	2	1	0	5	1	0	9
S. Benson *	21	2-6	0-0	1-1	9	0	0	1	1	0	5
F. Moore *	19	0-5	0-0	0-0	7	4	1	2	0	2	0
L. Gonnella *	32	2-10	0-6	0-0	2	2	2	1	0	2	4
B. Osborn *	20	1-8	0-0	3-4	3	1	2	2	0	1	5
B. Olson	10	2-2	1-1	0-0	3	1	1	2	1	0	5
J. Chadd	14	1-2	1-2	0-0	1	5	1	1	0	0	3
P. Allen	8	0-3	0-1	0-0	2	2	1	2	1	1	0
A. Knight	14	1-4	0-1	1-4	0	3	1	2	2	0	3
A. Johnson	9	3-3	0-0	4-6	1	1	0	2	0	0	10
R. Chaffee	17	1-2	0-0	1-1	4	0	1	0	2	1	3
J. Page	14	3-5	0-1	1-1	2	2	1	3	0	0	7
Team					4						
Totals	200	20-59	2-13	12-19	40	22	11	23	8	7	54

Montana (19-5, 8-3 BSC)

Player	MIN	FG	3FG	FT	R	PF	A	TO	B	S	PTS
D. Conway *	29	7-15	3-5	0-1	5	1	0	2	0	1	17
J. McLeod *	21	7-12	0-0	1-1	8	0	0	0	0	1	15
T. Guardipee *	13	1-4	0-1	0-0	7	3	3	1	4	0	2
M. Morales *	30	4-11	3-6	2-3	3	4	10	6	2	5	13
K. Edwards *	29	4-12	1-6	2-2	4	0	1	0	0	3	11
J. Closson	17	1-5	0-1	0-0	3	1	1	1	1	0	2
S. Rogers	20	2-4	0-2	7-8	2	0	3	4	0	2	11
L. Cote	13	1-6	0-0	0-0	4	2	1	0	0	0	2
B. Lohman	12	0-2	0-0	2-4	3	2	1	1	0	1	2
S. Gale	16	1-3	0-0	2-2	5	2	1	0	2	0	4
Team					8						
Totals	200	28-74	7-21	16-21	52	15	21	15	9	13	79

	1	2	Total	FG%	3FG%	FT%
Eastern Washington	22	32	54	.339	.154	.632
Montana	40	39	79	.378	.333	.762

Attendance: 3,557

G25 Portland State 77 Montana 89

February 25, 2006
Dahlberg Arena - Missoula, Mont.

Portland State (11-14, 5-7 BSC)

Player	MIN	FG	3FG	FT	R	PF	A	TO	B	S	PTS
K. Kahle *	34	8-14	0-0	3-6	7	4	2	3	0	3	19
H. Arms *	34	5-10	1-4	2-2	4	4	3	2	0	2	13
B. Thompson *	35	9-14	0-0	1-1	7	3	2	3	0	1	19
J. Ritter *	27	4-17	3-12	2-4	3	5	3	2	0	1	13
S. Wahinekapu *	23	1-4	0-0	1-4	1	1	2	0	0	0	3
K. Hadji-Hamou	7	0-1	0-1	0-0	0	0	0	0	0	0	0
K. Bostwick	19	1-2	0-0	1-2	2	1	5	0	0	0	3
D. Conway	19	2-5	1-2	2-2	4	1	0	0	0	0	7
M. Garski	2	0-0	0-0	0-0	1	0	0	0	0	0	0
Team					2						
Totals	200	30-67	5-19	12-21	31	19	17	11	0	7	77

Montana (20-5, 9-3 BSC)

Player	MIN	FG	3FG	FT	R	PF	A	TO	B	S	PTS
D. Conway *	35	4-9	1-4	0-0	4	0	2	1	0	0	9
J. McLeod *	28	8-8	0-0	2-4	11	1	0	0	1	0	12
T. Guardipee *	24	4-6	0-0	3-5	13	4	1	1	1	1	11
M. Morales *	28	6-12	1-4	7-7	5	3	8	1	1	1	20
K. Edwards *	40	11-17	4-7	0-1	1	4	2	4	0	1	26
J. Closson	13	3-6	0-0	0-0	1	2	1	1	0	1	6
S. Rogers	16	0-1	0-1	2-2	0	0	1	1	0	0	2
S. Gale	16	1-4	0-0	1-2	6	1	1	0	1	0	3
Totals	200	34-63	6-16	15-21	43	17	11	16	4	4	89

	1	2	Total	FG%	3FG%	FT%
Portland State	37	40	77	.448	.263	.571
Montana	41	48	89	.540	.375	.714

Attendance: 4,387

Notes: Montana's 24th 20-win season in 28 years under coach Robin Selvig.

G26 Montana 57 Idaho State 71

March 2, 2006
Reed Gym - Pocatello, Idaho

Montana (20-6, 9-4 BSC)

Player	MIN	FG	3FG	FT	R	PF	A	TO	B	S	PTS
J. McLeod *	19	3-7	1-2	0-0	3	0	0	0	0	2	7
T. Guardipee *	10	1-7	0-0	1-3	6	0	0	0	1	0	3
M. Morales *	34	6-17	1-5	3-4	7	3	4	1	0	1	16
K. Edwards *	34	4-16	1-7	0-1	3	0	2	0	0	0	9
D. Conway *	27	5-11	3-4	0-0	5	4	1	0	0	1	13
J. Closson	18	1-9	0-5	0-0	5	2	0	1	1	0	2
S. Rogers	18	0-4	0-3	0-0	2	1	3	2	0	0	0
L. Cote	11	0-1	0-0	0-0	2	0	1	0	0	0	0
B. Lohman	13	1-3	0-1	1-2	4	0	0	0	1	0	3
S. Gale	16	2-6	0-0	0-0	3	3	0	0	0	0	4
Team					7						
Totals	200	23-81	6-27	5-10	47	13	11	4	3	4	57

Idaho State (16-11, 10-3 BSC)

Player	MIN	FG	3FG	FT	R	PF	A	TO	B	S	PTS
J. Hixon *	33	1-8	0-1	0-0	9	3	5	0	3	0	2
D. Boyce *	36	4-9	2-3	1-2	5	2	2	3	0	0	11
N. Doma *	27	5-18	0-1	9-10	14	3	0	4	2	0	19
J. Boesel *	38	3-9	2-4	0-0	6	3	3	1	0	1	8
A. Lightfoot *	40	9-15	4-5	9-9	10	1	2	1	1	1	31
A. Gorny	4	0-1	0-0	0-0	0	1	0	0	0	0	0
M. Grohs	22	0-3	0-2	0-0	2	0	1	1	0	0	0
Totals	200	22-63	8-16	19-21	54	13	13	10	6	2	71

	1	2	Total	FG%	3FG%	FT%
Montana	28	29	57	.284	.222	.500
Idaho State	36	35	71	.349	.500	.905

Attendance: 1,310

G27 Montana 65 Weber State 51

March 4, 2006
Dee Events Center - Ogden, Utah

Montana (21-6, 10-4 BSC)

Player	MIN	FG	3FG	FT	R	PF	A	TO	B	S	PTS
D. Conway *	36	4-6	1-2	0-0	6	2	0	2	1	1	9
J. McLeod *	22	1-5	0-0	0-0	5	2	1	0	0	0	2
T. Guardipee *	19	3-6	0-0	0-1	7	1	1	0	3	0	6
M. Morales *	32	6-12	3-6	11-12	1	2	2	2	1	3	26
K. Edwards *	35	6-15	2-6	4-4	2	1	3	3	0	0	18
J. Closson	18	1-3	0-0	0-0	2	2	1	1	0	1	2
S. Rogers	12	0-3	0-1	0-0	2	1	3	1	0	0	0
L. Cote	5	1-2	0-0	0-0	1	0	0	1	0	0	2
B. Lohman	3	0-0	0-0	0-0	0	1	0	0	1	0	0
S. Gale	18	0-1	0-0	0-0	5	4	1	0	0	1	0
Team					4						
Totals	200	22-53	6-15	15-17	35	16	12	10	6	6	65

Weber State (13-14, 7-7 BSC)

Player	MIN	FG
--------	-----	----

SECTION VI

THE BIG SKY CONFERENCE

JUNIOR

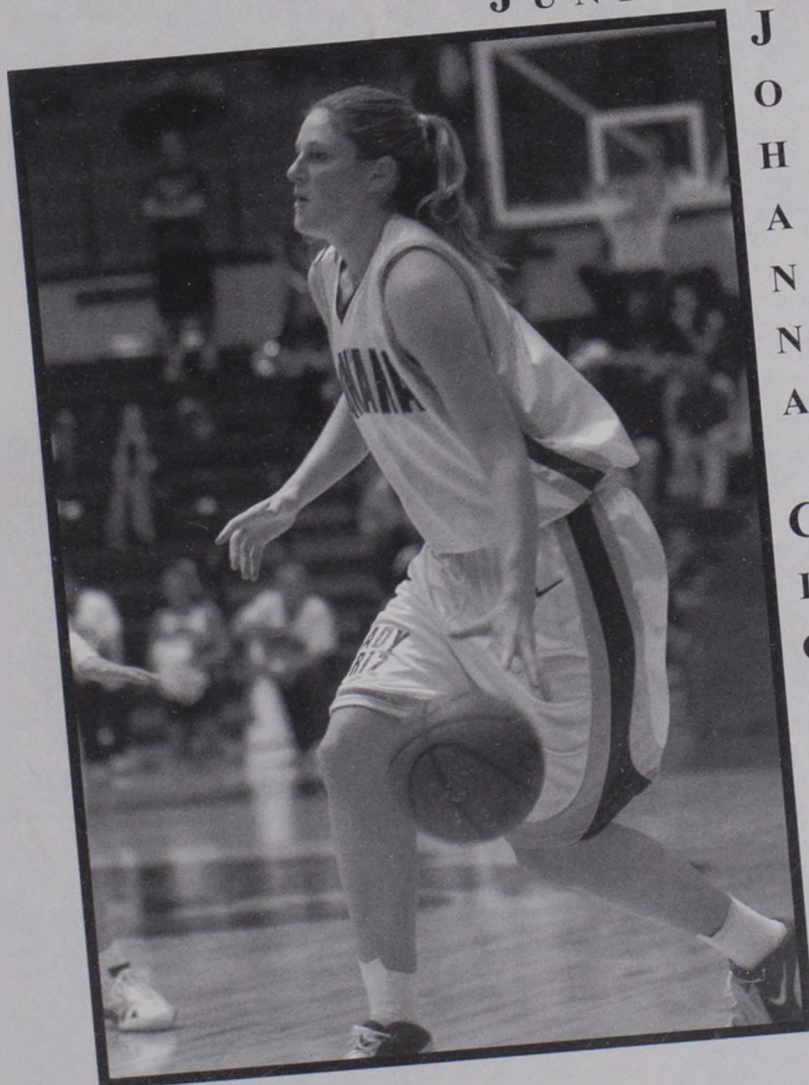

J
O
H
A
N
N
A

C
L
O
S
S
O
N

Eastern Washington**Location:** Cheney, Wash.**Enrollment:** 9,868**Web:** GoEags.com**Idaho State****Location:** Pocatello, Idaho**Enrollment:** 14,005**Web:** ISUBengals.com**Montana****Location:** Missoula, Mont.**Enrollment:** 13,961**Web:** MontanaGrizzlies.com**Montana State****Location:** Bozeman, Mont.**Enrollment:** 12,315**Web:** MSUBobcats.com**Northern Arizona****Location:** Flagstaff, Ariz.**Enrollment:** 19,182**Web:** NAUAthletics.com**Northern Colorado****Location:** Greeley, Colo.**Enrollment:** 12,300**Web:** UNCBears.com**Portland State****Location:** Portland, Ore.**Enrollment:** 25,011**Web:** GoViks.com**Sacramento State****Location:** Sacramento, Calif.**Enrollment:** 27,932**Web:** HornetSports.com**Weber State****Location:** Ogden, Utah**Enrollment:** 18,000**Web:** Weber.edu/Athletics

The Big Sky Conference enters its 44th year of athletic competition in 2006-07, preparing to expand its footprint across the West. The University of Northern Colorado accepted an invitation to join the Sky in July of 2005 and officially became a member in July of 2006.

The Big Sky Conference was established in 1963 by six charter members – Idaho, Idaho State, Gonzaga, Montana, Montana State and Weber State. Those six schools formed the foundation of the Big Sky before the league expanded in 1970 by adding Boise State and Northern Arizona. Gonzaga left the Sky in 1979 but was replaced by Nevada. The conference grew to nine schools in 1987 with the addition of Eastern Washington.

The 1990s saw change in the makeup of the league, beginning in 1992 when Nevada departed and put the Big Sky back at eight teams. In 1996 Boise State and Idaho left and at the same time the conference added Portland State, Sacramento State and Cal State Northridge. The Big Sky maintained nine teams for five years before Cal State Northridge departed in the spring of 2001.

With the addition of Northern Colorado, the Big Sky will spread across seven states spanning from the Pacific Ocean to the Rocky Mountain Front. The Big Sky is represented along the entire West Coast with schools in Washington, Oregon

and California. League schools also range up and down the Rocky Mountains with institutions in Montana, Idaho, Utah, Arizona and Colorado.

The Big Sky sponsors championships in 14 sports, including men's and women's cross country, indoor and outdoor track and field, basketball and tennis. In addition, there are also championships in football, and women's volleyball, golf and soccer.

The 2006-07 season will mark the 19th year that the Big Sky Conference will sponsor championships in women's sports. The former Mountain West Conference existed from 1982-88, sponsoring championships for women's sports at the same institutions the Big Sky had men's programs. The Big Sky merged with the Mountain West in 1988, forming one league for both men and women.

Doug Fullerton, the fifth commissioner of the Big Sky Conference, will enter his 12th year at the helm in 2006-07. Fullerton took over the Big Sky on July 1, 1995, replacing long-time commissioner Ron Stephenson, who had served the league for 14 years.

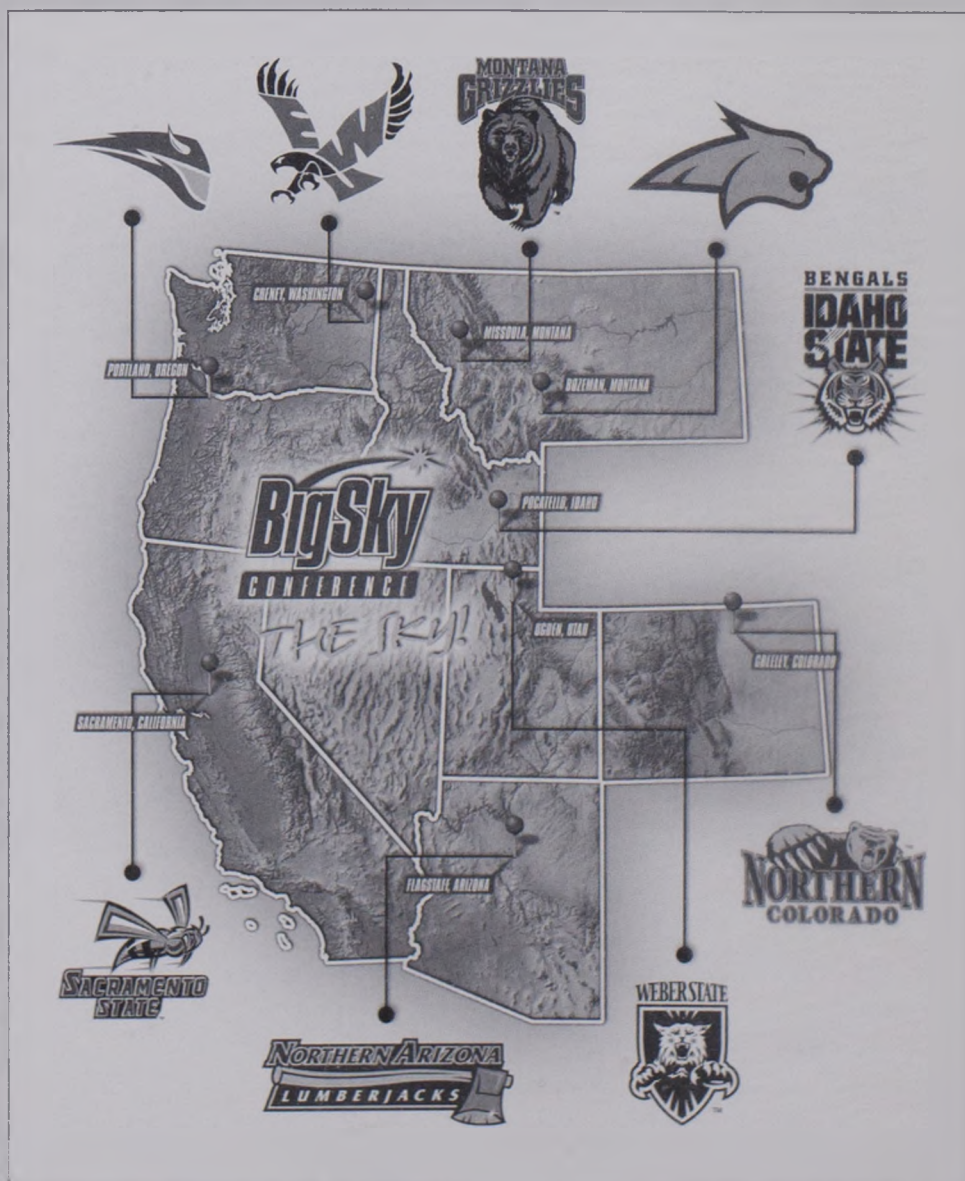
**Fullerton**

2005-06 Big Sky Conference Standings

	Big Sky Games					All Games						
	W	L	Pct.	Home	Away	W	L	Pct.	Home	Away	Neut.	Streak
Idaho State * #	11	3	.786	6-1	5-2	17	13	.567	11-5	5-6	1-2	L2
Montana *	10	4	.714	5-2	5-2	21	7	.750	12-2	8-4	1-1	L1
Northern Arizona * !	9	5	.643	6-1	3-4	22	11	.667	12-1	6-8	4-2	L1
Eastern Washington *	7	7	.500	6-1	1-6	13	15	.464	10-2	2-11	1-2	L1
Weber State *	7	7	.500	4-3	3-4	15	15	.500	8-6	6-8	1-1	L1
Portland State *	6	8	.429	4-3	2-5	12	16	.429	8-4	4-11	0-1	L2
Sacramento State	4	10	.286	3-4	1-6	9	17	.346	8-4	1-13	0-0	L2
Montana State	2	12	.143	1-6	1-6	3	23	.115	2-10	1-12	0-1	L4

* Big Sky tournament team ! NCAA tournament team # WNIT team

2005-06 Big Sky All-Conference Team

Player, School	Year	Pos.	Hometown
Cindy Alldrin, SAC	Sr.	G	Vancouver, Wash.
Natalie Doma, ISU #	So.	C	Victoria, B.C.
Nicky Eason, NAU	Sr.	F	Carpentersville, Ill.
Katie Edwards, UM *	Sr.	G	Lewistown, Mont.
Kelsey Kahle, PSU	Fr.	F	Aurora, Ore.
Andrea Lightfoot, ISU #	So.	G	Omaha, Neb.
Mandy Morales, UM #	Fr.	G	Billings, Mont.
Alyssa Nelson, MSU	Jr.	G	Edina, Minn.
Julie Page, EWU	Sr.	F	Stockport, England
Laura Porter, WSU	Jr.	G	Blue Springs, Mo.
Sara Tuomi, WSU	So.	F	Billings, Mont.
Alyssa Wahl, NAU #	Jr.	F	Yuma, Ariz.

* Number of previous all-conference selections # Unanimous selection

Honorable mention: Stephanie Cherry, SAC; Jamie Chicane, EWU; Felice Moore, EWU; Kim Sheehy, SAC; Brianna Thompson, PSU

Most Valuable Player: Andrea Lightfoot, ISU

Defensive Players of the Year: Joanna Chadd, EWU; Joanna Hixon, ISU

Top Newcomer: Andrea Lightfoot, ISU

Outstanding Freshmen: Mandy Morales, UM; Kelsey Kahle, PSU

Coach of the Year: Jon Newlee, ISU

2005-06 Big Sky Academic All-Conference Team

Eastern Washington: Phynique Allen, Sydney Benson, Joanna Chadd, Raelynn Chaffee, Jamie Chicane, Abby Johnson, Ashley Knight, Breana Olson, Julie Page

Idaho State: Chelsey Chambers, Sandra Dziurdzia, Ali Gorny, Michelle Grohs

Montana: Johanna Closson, Dana Conway, Laura Cote, Sara Gale, Britney Lohman, Jody McLeod

Montana State: Shannon Bosley, Whitney Connolly, Amanda DeHaan, Nubia Garcia, Erin Goodman, Jenny Heringer, Scotta Morton, Alyssa Nelson, Anne Phippard, Katy Proietti

Northern Arizona: Kandis Brown, Nicky Eason, Beth Hooper, Natalie Metz, Megan Porter, Alyssa Wahl

Portland State: Delaney Conway, Katia Hadj-Hamou, Kelsey Kahle

Sacramento State: Atty Boyer, Lindsey Calmettes, Ali Mollett, Becca Reams, Kim Sheehy

Weber State: Jenna Griffiths, Ashlynn Hayden, Darcee Perdue, Laura Porter, Janie Rayback, Chelsey Warburton

2005-06 Big Sky Conference
Players of the Week

Nov. 22	Brianna Thompson, PSU
Nov. 29	Kelsey Kahle, PSU
Dec. 5	Megan Porter, NAU
	Kelsey Kahle, PSU
Dec. 12	Andrea Lightfoot, ISU
Dec. 19	Mandy Morales, UM
Dec. 23	Megan Porter, NAU
Jan. 2	Dana Conway, UM
Jan. 9	Scotta Morton, MSU
	Alyssa Wahl, NAU
Jan. 16	Nicky Eason, NAU
Jan. 23	Chelsey Warburton, WSU
Jan. 30	Natalie Doma, ISU
	Jamie Chicane, EWU
Feb. 6	Alyssa Wahl, NAU
Feb. 13	Andrea Lightfoot, ISU
Feb. 20	Natalie Doma, ISU
Feb. 27	Andrea Lightfoot, ISU
Mar. 7	Andrea Lightfoot, ISU

2005-06 Big Sky Conference
All-Tournament Team

Alyssa Wahl (MVP)	Northern Arizona
Nicky Eason	Northern Arizona
Kim Winkfield	Northern Arizona
Chelsey Warburton	Weber State
Shantee Releford	Weber State
Natalie Doma	Idaho State

SCORING

	G	FG	3FG	FT	Pts.	Ave.
1. Natalie Doma, ISU	14	103	5	79	290	20.7
2. Andrea Lightfoot, ISU	14	90	31	57	268	19.1
3. Kelsey Kahle, PSU	14	87	1	67	242	17.3
4. Mandy Morales, UM	14	74	26	66	240	17.1
5. Katie Edwards, UM	14	83	35	24	225	16.1
6. Brianna Thompson, PSU	14	80	0	45	205	14.6
Alyssa Wahl, NAU	14	88	7	22	205	14.6
8. Heather Arns, PSU	14	70	22	24	186	13.3
Alyssa Nelson, MSU	14	65	12	44	186	13.3
10. Chelsey Warburton, WSU	14	61	51	6	179	12.8
11. Cindy Alldrin, SAC	14	50	8	50	158	11.3
12. Laura Porter, WSU	14	60	17	20	157	11.2
13. Joanna Hixon, ISU	14	57	5	36	155	11.1
14. Stephanie Cherry, SAC	14	56	19	22	153	10.9
15. Nicky Eason, NAU	14	57	7	31	152	10.9

FIELD GOAL PCT

	G	FG	FGA	Pct.
1. Julie Page, EWU	14	57	98	.582
2. Sandra Viksryte, NAU	14	51	94	.543
3. Alyssa Wahl, NAU	14	88	167	.527
4. Jody McLeod, UM	14	45	88	.511
5. Kelsey Kahle, PSU	14	87	176	.494
6. Tamara Guardipee, UM	14	42	85	.494
7. Tashina Taylor, WSU	14	48	99	.485
8. Felice Moore, EWU	13	47	97	.485
9. Sade Cunningham, NAU	14	44	92	.478
10. Heather Arns, PSU	14	70	151	.464

ASSISTS

	G	Ast.	Ave.
1. Kim Winkfield, NAU	14	65	4.64
2. Sade Cunningham, NAU	14	59	4.21
3. Laura Porter, WSU	14	58	4.14
4. Sara Tuomi, WSU	14	57	4.07
5. Mandy Morales, UM	14	56	4.00
6. Jenny Heringer, MSU	14	54	3.86
7. Nicky Eason, NAU	14	51	3.64
8. Jeni Boesel, ISU	14	50	3.57
9. Andrea Lightfoot, ISU	14	48	3.43
Leah Gonnella, EWU	14	48	3.43

FREE THROW PCT

	G	FT	FTA	Pct.
1. Andrea Lightfoot, ISU	14	57	62	.919
2. Jenny Heringer, MSU	14	40	44	.909
3. Cindy Alldrin, SAC	14	50	58	.862
4. Mandy Morales, UM	14	66	77	.857
5. Natalie Doma, ISU	14	79	93	.849
6. Alyssa Nelson, MSU	14	44	52	.846
7. Sara Tuomi, WSU	14	40	50	.800
8. Kelsey Kahle, PSU	14	67	85	.788
9. Scotta Morton, MSU	14	35	45	.778
10. Sharon Wahinekapu, PSU	14	37	49	.755

STEALS

	G	St.	Ave.
1. Andrea Lightfoot, ISU	14	31	2.21
2. Mandy Morales, UM	14	30	2.14
Brianna Thompson, PSU	14	30	2.14
Heather Arns, PSU	14	30	2.14
5. Kelsey Kahle, PSU	14	29	2.07
6. Jenni Ritter, PSU	14	28	2.00
Laura Porter, WSU	14	28	2.00
8. Kim Winkfield, NAU	14	26	1.86
9. Stephanie Cherry, SAC	14	25	1.79
10. Sade Cunningham, NAU	14	24	1.71
Alyssa Nelson, MSU	14	24	1.71

REBOUNDING

	G	OFF	DEF	TOT	Ave.
1. Natalie Doma, ISU	14	46	104	150	10.7
2. Joanna Hixon, ISU	14	56	65	111	7.9
3. Kelsey Kahle, PSU	14	51	59	110	7.9
4. Jody McLeod, UM	14	41	58	99	7.1
5. Ashley Cadotte, SAC	14	39	59	98	7.0
6. Alyssa Wahl, NAU	14	48	48	96	6.9
7. Tamara Guardipee, UM	14	36	55	91	6.5
8. Brianna Thompson, PSU	14	41	48	89	6.4
9. Sandra Viksryte, NAU	14	29	58	87	6.2
10. Felice Moore, EWU	13	32	47	79	6.1

3-POINT FIELD GOAL PCT

	G	3FG	3FGA	Pct.
1. Chelsey Warburton, WSU	14	51	110	.464
2. Andrea Lightfoot, ISU	14	31	69	.449
3. Katie Edwards, UM	14	35	83	.422
4. Kim Sheehy, SAC	14	28	96	.292

(Min. 2.0 made per game)

3-POINT FIELD GOALS MADE

	G	3FG	Ave.
1. Chelsey Warburton, WSU	14	51	3.64
2. Katie Edwards, UM	14	35	2.50
3. Andrea Lightfoot, ISU	14	31	2.21
4. Kim Sheehy, SAC	14	28	2.00
5. Mandy Morales, UM	14	26	1.86
6. Jeni Boesel, ISU	14	23	1.64
7. Heather Arns, PSU	14	22	1.57
Leah Gonnella, EWU	14	22	1.57
9. Danica Boyce, ISU	14	21	1.50
10. Jenni Ritter, PSU	14	20	1.43

BLOCKED SHOTS

	G	Blocks	Ave.
1. Tamara Guardipee, UM	14	40	2.86
2. Natalie Doma, ISU	14	18	1.29
3. Sara Gale, UM	14	17	1.21
Kim Winkfield, NAU	14	17	1.21
5. Katelyn Ciampi, SAC	14	15	1.07
Shantee Releford, WSU	14	15	1.07
7. Whitney Connolly, MSU	14	14	1.00
Joanna Hixon, ISU	14	14	1.00
9. Alyssa Wahl, NAU	14	12	0.86
10. Nicky Eason, NAU	14	11	0.79

ASSIST/TURNOVER RATIO

	G	Ast.	TO	Ratio
1. Kim Winkfield, NAU	14	65	24	2.71
2. Heather Arns, PSU	14	46	22	2.09
3. Nicky Eason, NAU	14	51	26	1.96
4. Leah Gonnella, EWU	14	48	32	1.50
5. Sade Cunningham, NAU	14	59	40	1.48
6. Jeni Boesel, ISU	14	50	35	1.43
7. Jenny Heringer, MSU	14	54	40	1.35
8. Laura Porter, WSU	14	58	43	1.35
9. Sara Tuomi, WSU	14	57	43	1.33
10. Andrea Lightfoot, ISU	14	48	38	1.26

2005-06 BIG SKY CONFERENCE TEAM STATISTICS

SCORING OFFENSE

	<i>G</i>	<i>Pts.</i>	<i>Ave.</i>
1. Idaho State	14	1,078	77.0
2. Montana	14	1,024	73.1
3. Portland State	14	1,018	72.7
4. Northern Arizona	14	967	69.1
5. Eastern Washington	14	896	64.0
Montana State	14	896	64.0
7. Sacramento State	14	868	62.0
8. Weber State	14	867	61.9

FIELD GOAL PCT

	<i>FG</i>	<i>FGA</i>	<i>Pct.</i>
1. Northern Arizona	375	828	.453
2. Eastern Washington	333	789	.422
3. Portland State	370	883	.419
4. Idaho State	369	885	.417
5. Montana	378	910	.415
6. Weber State	321	789	.407
7. Montana State	315	805	.391
8. Sacramento State	299	814	.367

3-POINT FIELD GOAL PCT

	<i>3FG</i>	<i>3FGA</i>	<i>Pct.</i>
1. Weber State	96	239	.402
2. Montana	92	252	.365
3. Idaho State	99	292	.364
4. Northern Arizona	52	151	.344
5. Portland State	58	177	.328
6. Montana State	60	190	.316
7. Eastern Washington	61	197	.310
8. Sacramento State	86	298	.289

FREE THROW PCT

	<i>FT</i>	<i>FTA</i>	<i>Pct.</i>
1. Montana State	206	263	.783
2. Idaho State	241	316	.763
3. Montana	176	238	.739
4. Sacramento State	184	249	.739
5. Portland State	220	298	.738
6. Weber State	129	186	.694
7. Eastern Washington	169	254	.665
8. Northern Arizona	165	249	.663

3-POINT FIELD GOALS MADE

	<i>G</i>	<i>3FGM</i>	<i>Ave.</i>
1. Idaho State	14	99	7.07
2. Weber State	14	96	6.86
3. Montana	14	92	6.57
4. Sacramento State	14	86	6.14
5. Eastern Washington	14	61	4.36
6. Montana State	14	60	4.29
7. Portland State	14	58	4.14
8. Northern Arizona	14	52	3.71

SCORING DEFENSE

	<i>G</i>	<i>Pts.</i>	<i>Ave.</i>
1. Montana	14	818	58.4
2. Northern Arizona	14	864	61.7
3. Weber State	14	887	63.4
4. Eastern Washington	14	905	64.6
5. Sacramento State	14	974	69.6
6. Idaho State	14	1,033	73.8
7. Portland State	14	1,055	75.4
8. Montana State	14	1,078	77.0

FIELD GOAL PCT DEFENSE

	<i>FGM</i>	<i>FGA</i>	<i>Pct.</i>
1. Montana	295	847	.348
2. Weber State	317	827	.383
3. Eastern Washington	307	792	.388
4. Idaho State	383	952	.402
5. Northern Arizona	300	735	.408
6. Montana State	390	876	.445
7. Sacramento State	376	821	.458
8. Portland State	392	853	.460

3-POINT FIELD GOAL PCT DEFENSE

	<i>3FG</i>	<i>3FGA</i>	<i>Pct.</i>
1. Montana	72	245	.294
2. Montana State	70	226	.310
3. Weber State	81	259	.313
4. Sacramento State	69	216	.319
5. Idaho State	89	262	.340
6. Eastern Washington	76	210	.362
7. Northern Arizona	57	141	.404
8. Portland State	90	217	.415

SCORING MARGIN

	<i>Off.</i>	<i>Def.</i>	<i>Mar.</i>
1. Montana	73.1	58.4	+14.7
2. Northern Arizona	69.1	61.7	+7.4
3. Idaho State	77.0	73.8	+3.2
4. Eastern Washington	64.0	64.6	-0.6
5. Weber State	61.9	63.4	-1.4
6. Portland State	72.7	75.4	-2.6
7. Sacramento State	62.0	69.6	-7.6
8. Montana State	64.0	77.0	-13.0

REBOUNDING MARGIN

	<i>Own</i>	<i>Opp.</i>	<i>Mar.</i>
1. Montana	44.3	37.9	+6.4
2. Eastern Washington	39.7	34.3	+5.4
3. Northern Arizona	37.1	32.0	+5.1
4. Weber State	37.9	36.6	+1.3
5. Idaho State	41.6	41.1	+0.5
6. Sacramento State	36.1	37.5	-1.4
7. Montana State	33.2	41.4	-8.1
8. Portland State	33.4	42.6	-9.2

ASSISTS

	<i>G</i>	<i>Ast.</i>	<i>Ave.</i>
1. Northern Arizona	14	245	17.50
2. Portland State	14	209	14.93
3. Idaho State	14	204	14.57
4. Weber State	14	203	14.50
5. Eastern Washington	14	201	14.36
6. Montana	14	189	13.50
7. Montana State	14	185	13.21
8. Sacramento State	14	165	11.79

ASSIST-TO-TURNOVER RATIO

	<i>Ast.</i>	<i>TO</i>	<i>Ratio</i>
1. Northern Arizona	245	211	1.16
2. Montana	189	173	1.09
3. Portland State	209	214	0.98
4. Idaho State	204	217	0.94
5. Weber State	203	252	0.81
6. Montana State	185	255	0.73
7. Sacramento State	165	248	0.67
8. Eastern Washington	210	303	0.66

TURNOVER MARGIN

	<i>Team</i>	<i>Opp.</i>	<i>Margin</i>
1. Portland State	214	300	+6.14
2. Northern Arizona	211	243	+2.29
3. Montana	173	204	+2.21
4. Sacramento State	248	229	-1.36
5. Idaho State	217	198	-1.36
6. Montana State	255	229	-1.86
7. Weber State	252	212	-2.86
8. Eastern Washington	303	258	-3.21

BLOCKED SHOTS

	<i>G</i>	<i>Bl.</i>	<i>Ave.</i>
1. Montana	14	84	6.00
2. Northern Arizona	14	54	3.86
3. Eastern Washington	14	51	3.64
4. Idaho State	14	41	2.93
5. Montana State	14	38	2.71
6. Sacramento State	14	34	2.43
Weber State	14	34	2.43
8. Portland State	14	20	1.43

STEALS

	<i>G</i>	<i>St.</i>	<i>Ave.</i>
1. Portland State	14	142	10.14
2. Eastern Washington	14	132	9.43
3. Northern Arizona	14	126	9.00
4. Sacramento State	14	110	7.86
5. Montana	14	102	7.29
6. Montana State	14	100	7.14
7. Idaho State	14	94	6.71
8. Weber State	14	89	6.36

Mountain West/Big Sky Conference Champions

Year	Regular Season	Tournament	Player of the Year	Coach of the Year
1982-83	Montana	Montana	Not selected until 1991	Robin Selvig, UM
1983-84	Montana	Montana		Robin Selvig, UM
1984-85	Idaho	Idaho		Pat Dobratz, UI
1985-86	Montana	Montana		Robin Selvig, UM
1986-87	Montana	Eastern Washington		Robin Selvig, UM
1987-88	Montana	Montana		Robin Selvig, UM
1988-89	Montana	Montana		Robin Selvig, UM
1989-90	Montana	Montana		Robin Selvig, UM
1990-91	Montana	Montana	Shannon Cate, UM	Robin Selvig, UM
1991-92	Boise State	Montana	Shannon Cate, UM	Robin Selvig, UM
1992-93	Montana/ Montana State	Montana State	Cass Baucr, MSU	Judy Spoelstra, MSU
1993-94	Montana/ Boise State	Montana	Ann Lake, UM/ Lidiya Varbanova, BSU	Robin Selvig, UM/ June Dougherty, BSU
1994-95	Montana	Montana	Michelle Schultz, BSU	Robin Selvig, UM
1995-96	Montana	Montana	Greta Koss, UM	Robin Selvig, UM/ Carla Taylor, WSU
1996-97	Montana	Montana	Blythe Hommes, MSU	Robin Selvig, UM
1997-98	Montana/ Northern Arizona	Montana	Skylla Sisco, UM	Meg Sanders, NAU
1998-99	Cal State-Northridge	Cal State-Northridge	Tennysen Ballek, MSU	Frozena Jerro, CSUN
1999-00	Montana	Montana	Linda Weyler, UM	Ardie McInelly, ISU
2000-01	Idaho State	Idaho State	Mandi Carver, ISU	Ardie McInelly, ISU
2001-02	Weber State	Weber State	Stephanie Stanger, WSU/ Jessica Blake, MSU	Carla Taylor, WSU
2002-03	Weber State/ Montana State	Weber State	Julie Gjertsen, WSU/ Isabel Stubbs, MSU	Carla Taylor, WSU
2003-04	Montana	Montana	Brooklynn Lorenzen, UM	Robin Selvig, UM/ Jon Newlee, ISU
2004-05	Montana	Montana	Hollie Tyler, UM/Julie Gjertsen, WSU	Robin Selvig, UM
2005-06	Idaho State	Northern Arizona	Andrea Lightfoot, ISU	Jon Newlee, ISU

Montana in Conference Tournaments

1982-83	S	UM 75, MSU 57	1989-90	S	UM 72, EWU 61	1996-97	S	UM 73, NAU 42
(at UM)	C	UM 66, WSU 63	(at UM)	C	UM 64, UI 49	(at UM)	C	UM 52, MSU 49
1983-84	S	UM 84, MSU 66	1990-91	S	UM 91, ISU 48	1997-98	S	UM 66, MSU 50
(at UM)	C	UM 77, EWU 62	(at UM)	C	UM 77, MSU 49	(at UM)	C	UM 58, NAU 48
1984-85	S	UM 66, EWU 65	1991-92	S	UM 73, MSU 69	1998-99	Q	UM 62, WSU 46
(at UI)	C	UI 80, UM 57	(at BSU)	C	UM 82, BSU 67	(at CSUN)	S	PSU 64, UM 51
1985-86	S	UM 63, MSU 59	1992-93	S	UM 70, BSU 68	1999-00	S	UM 70, WSU 60
(at UM)	C	UM 65, EWU 39	(at MSU)	C	MSU 64, UM 57	(at UM)	C	UM 66, CSUN 53
1986-87	S	UM 64, MSU 56	1993-94	S	UM 74, NAU 41	2000-01	Q	UM 76, EWU 55
(at UM)	C	EWU 77, UM 74	(at UM)	C	UM 81, BSU 65	(at ISU)	S	UM 84, MSU 67
1987-88	S	UM 73, BSU 54	1994-95	S	UM 72, EWU 45		C	ISU 68, UM 59
(at UM)	C	UM 79, EWU 53	(at UM)	C	UM 75, MSU 57	2001-02	Q	UM 86, PSU 52
1988-89	S	UM 76, WSU 59	1995-96	S	UM 72, MSU 58	(at WSU)	S	MSU 61, UM 54 (ot)
(at UM)	C	UM 63, UI 49	(at UM)	C	UM 72, WSU 60	2002-03	Q	UM 65, NAU 58



1982-83:
*Montana's first
postseason
conference
championship
and NCAA
tournament team.*

(Note: From 1982-83 through 1987-88, Montana played in the Mountain West Conference. From 1988-89 to the present it has played in the Big Sky Conference. Q - quarterfinal, S - semifinal, C - championship.)

SECTION VII

LADY GRIZ
HISTORY

JUNIOR

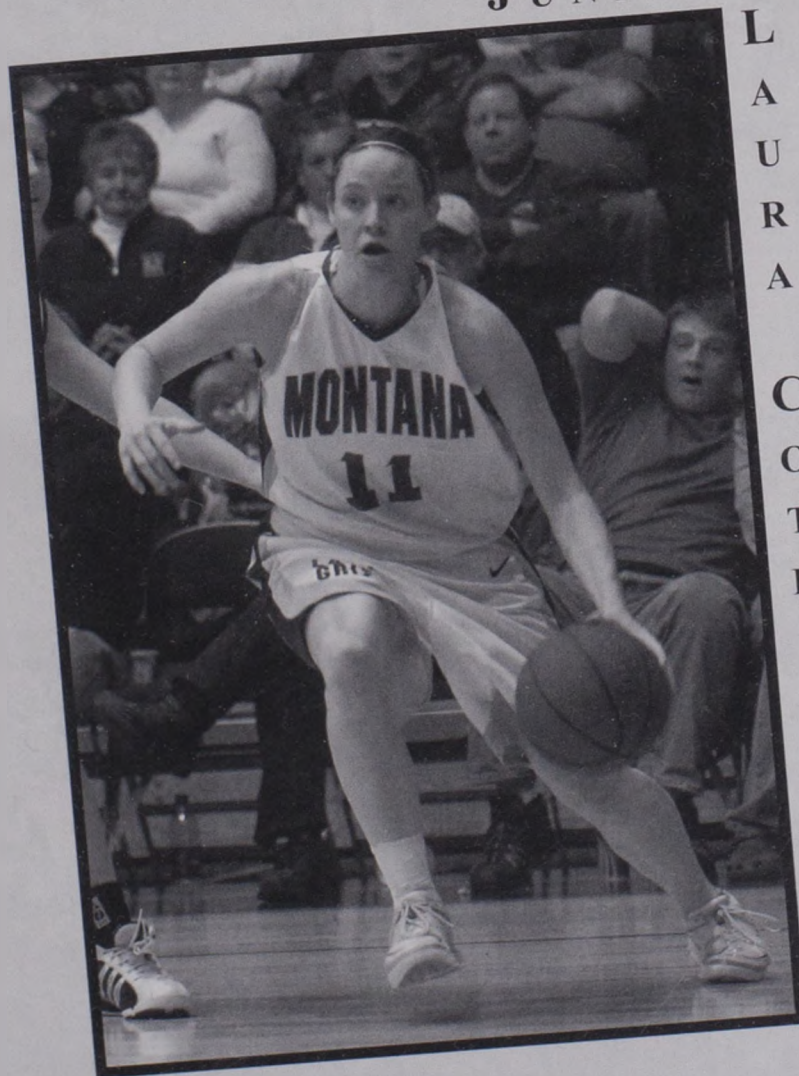

L
A
U
R
A

C
O
T
E

SEASON SUMMARIES/COACHING HISTORY

Year	Overall	Home	Away	Neut.	Conf.	Home	Away	Non-Conf.	Home	Away	Neut.	Post.
1974-75	11-8											
1975-76	10-13											
1976-77	4-14	4-5	0-9		1-9							
1977-78	7-13	4-3	3-10		3-10							
1978-79	13-13	7-3	5-7	1-3	5-6	4-3	1-3	8-6	3-0	4-4	1-2	0-1
1979-80	19-10	13-2	4-6	2-2	7-6	4-2	3-4	11-2	9-0	1-1	1-1	1-2
1980-81	22-8	14-4	8-4	0-0	9-3	5-2	4-1	12-4	8-1	4-3	0-0	1-1
1981-82	22-5	12-1	10-3	0-1	12-0	5-0	7-0	10-4	7-1	3-3	0-0	0-1
1982-83	26-4	16-0	10-3	0-1	13-1	7-0	6-1	11-2	7-0	4-1	0-1	2-1
1983-84	26-4	15-0	10-1	1-3	14-0	7-0	7-0	9-3	5-0	3-0	1-3	3-1
1984-85	22-10	11-1	8-5	3-4	11-3	6-1	5-2	10-3	5-0	3-2	2-1	1-4
1985-86	27-4	15-0	10-3	2-1	13-1	7-0	6-1	11-2	5-0	4-1	2-1	3-1
1986-87	26-5	15-1	9-2	2-2	12-0	6-0	6-0	12-2	8-0	3-2	1-0	2-3
1987-88	28-2	17-1	11-1	0-0	15-1	8-0	7-1	11-0	7-0	4-0	0-0	2-1
1988-89	27-4	16-0	10-4	1-0	16-0	8-0	8-0	8-3	5-0	2-3	1-0	3-1
1989-90	27-3	14-2	12-0	1-1	16-0	8-0	8-0	9-2	4-1	4-0	1-1	2-1
1990-91	26-4	16-1	9-2	1-1	16-0	8-0	8-0	8-3	6-0	1-2	1-1	2-1
1991-92	23-7	10-1	11-5	2-1	13-3	7-1	6-2	7-3	3-0	3-2	1-1	3-1
1992-93	23-5	14-0	7-5	2-0	13-1	7-0	6-1	9-3	7-0	1-3	1-0	1-1
1993-94	25-5	17-0	8-5	0-0	12-2	7-0	5-2	10-2	7-0	3-2	0-0	3-1
1994-95	26-7	16-2	8-3	2-2	12-2	7-0	5-2	11-4	7-2	2-1	2-1	3-1
1995-96	24-5	16-0	8-4	0-1	13-1	7-0	6-1	9-3	7-0	2-3	0-0	2-1
1996-97	25-4	14-2	10-1	1-1	16-0	8-0	8-0	7-3	4-2	2-1	1-0	2-1
1997-98	24-6	13-1	9-5	2-0	15-1	8-0	7-1	7-4	3-1	2-3	2-0	2-1
1998-99	12-16	9-6	2-8	1-2	7-9	5-3	2-6	4-6	4-3	0-2	0-1	1-1
1999-00	22-8	15-2	7-6	0-0	13-3	8-0	5-3	7-4	5-2	2-2	0-0	2-1
2000-01	21-9	13-2	6-7	2-0	11-5	7-1	4-4	8-3	6-1	2-2	0-0	2-1
2001-02	19-10	10-3	5-6	4-1	10-4	6-1	4-3	8-5	4-2	1-3	3-0	1-1
2002-03	20-10	12-2	6-7	2-1	10-4	6-1	4-3	9-4	6-1	2-3	1-0	1-2
2003-04	27-5	17-1	8-3	2-1	14-0	7-0	7-0	13-5	10-1	1-3	2-1	2-1
2004-05	22-8	13-3	8-4	1-1	13-1	6-1	7-0	9-7	7-2	1-4	1-1	2-1
2005-06	21-7	12-2	8-4	1-1	10-4	5-2	5-2	11-3	7-0	3-2	1-1	0-1
Totals	677-236	390-51	230-133	36-31	345-80	184-18	157-43	259-95	166-20	67-58	26-17	49-35
	(.742)	(.884)	(.634)	(.537)	(.812)	(.911)	(.785)	(.732)	(.892)	(.536)	(.605)	(.583)

Coach	Years	Record	Winning percentage
Diane Westbrook	1 (1974-75)	11-8	.579
Barbara Eisenbarth	1 (1975-76)	10-13	.435
Eddye McClure	2 (1976-77 to 1977-78)	11-27	.289
Robin Selvig	27 (1978-79 to present)	645-188	.774



Robin Selvig has successfully taught the game of basketball to scores of Lady Griz players over his 28 seasons and led Montana to 645 wins.

NCAA TOURNAMENT HISTORY

Year	Round	Seed	Opponent (seed)	Location	Result	Attn.	UM's leading scorer
1982-83	1st		Louisiana-Monroe	Monroe, La.	L, 53-72	2,761	Juli Eckmann (23)
1983-84	1st	No. 4	Oregon State (5)	Missoula, Mont.	W, 56-47	4,093	C. Bratt/D. Hasquet (13)
	2nd		Southern Cal (1)	Los Angeles, Calif.	L, 51-76	3,718	Cheri Bratt (21)
1985-86	1st	No. 8	Utah (9)	Missoula, Mont.	W, 58-46	2,267	Cheryl Brandell (14)
	2nd		Southern Cal (1)	Los Angeles, Calif.	L, 50-81	857	Marti Leibenguth (13)
1987-88	2nd	No. 4	Stanford (5)	Missoula, Mont.	L, 72-74 (ot)	8,709	Marti Leibenguth (27)
1988-89	1st	No. 10	Cal State-Fullerton (7)	Missoula, Mont.	W, 82-67	6,074	Jeanne McNulty (22)
	2nd		Texas (2)	Austin, Texas	L, 54-83	9,108	Jeanne McNulty (14)
1989-90	1st	No. 8	Hawaii (9)	Missoula, Mont.	L, 78-83	8,407	Jeanne McNulty (30)
1990-91	1st	No. 11	Iowa (6)	Missoula, Mont.	L, 53-64	8,575	Shannon Cate (36)
1991-92	1st	No. 11	Wisconsin (6)	Madison, Wis.	W, 85-74	8,353	Shannon Cate (34)
	2nd		Southern Cal (3)	Los Angeles, Calif.	L, 59-71	1,059	Shannon Cate (26)
1993-94	1st	No. 7	UNLV (10)	Missoula, Mont.	W, 77-67	7,992	Ann Lake (20)
	2nd		Stanford (2)	Palo Alto, Calif.	L, 62-66	5,187	Trish Olson (14)
1994-95	1st	No. 12	San Diego State (5)	San Diego, Calif.	W, 57-46	3,164	Jody Hinrichs (16)
	2nd		Purdue (4)	San Diego, Calif.	L, 51-62	1,423	Sherri Brooks (17)
1995-96	1st	No. 12	N.C. State (5)	Tuscaloosa, Ala.	L, 68-77	2,073	Sherri Brooks (27)
1996-97	1st	No. 9	Texas Tech (8)	Palo Alto, Calif.	L, 45-47	7,291	Greta Koss (19)
1997-98	1st	No. 14	Florida (3)	Gainesville, Fla.	L, 64-85	2,902	Linda Cummings (15)
1999-00	1st	No. 16	Georgia (1)	Athens, Ga.	L, 46-74	4,110	Cheryl Keller (15)
2003-04	1st	No. 12	Louisiana Tech (5)	Missoula, Mont.	L, 77-81	7,413	Julie Deming (29)
2004-05	1st	No. 12	Vanderbilt (5)	Seattle, Wash.	L, 44-67	3,203	Lynsey Monaco (10)

16 appearances, 22 games, 6-16 record (4-4 home, 2-8 away, 0-4 neutral)

THE LAST TRIP: MARCH 19, 2005 ... VANDERBILT 67, MONTANA 44

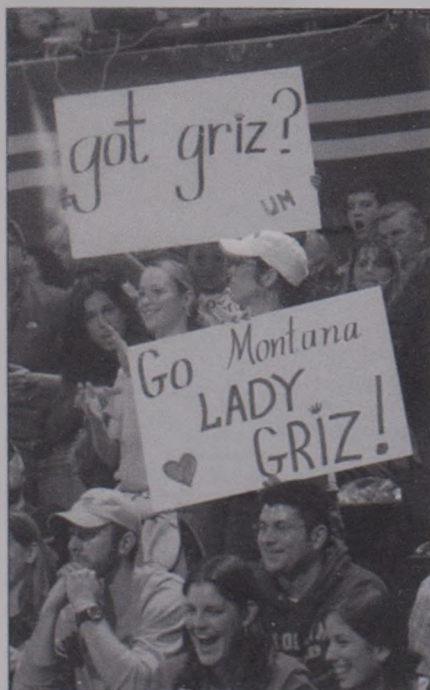

Lady Griz fans had no trouble making the trip to Seattle to support their team.



The 2004-05 Lady Griz team was coach Robin Selvig's 16th NCAA tournament team.

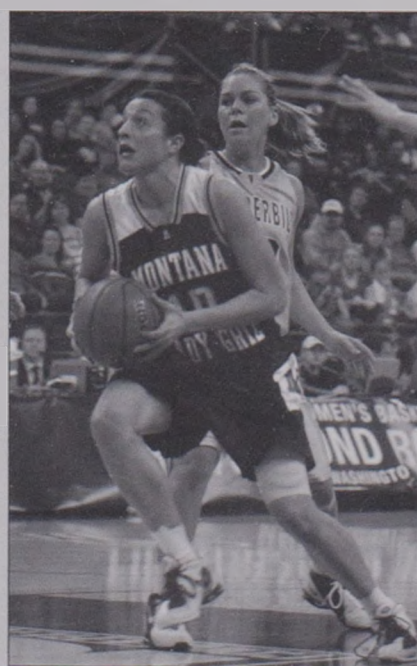

Lynsey Monaco wrapped up her career as Montana's lone double-figure scorer against the Commodores.

1974-75**Record: 11-8****Coach: Diane Westbrook (1st year)**

Date	Opponent	Score
1/10	vs. Montana State #	W 60-45
1/11	at Flathead Valley CC	W 62-57
1/18	Washington State	L 31-52
1/25	Carroll	W 49-30
2/5	Flathead Valley CC	W 54-25
2/8	at Montana State	W 44-42
	at Eastern Washington	L 51-54
	at North Idaho JC	W 47-22
2/14	vs. Central Washington S	L 42-48
2/15	vs. Washington S	L 50-57
2/17	Montana-Western	W 74-49
2/20	vs. Carroll %	W 76-36
2/21	vs. Flathead Valley CC %	L 47-65
2/21	vs. Montana-Western %	W 73-49
2/22	vs. Rocky Mountain %	W 66-49
2/27	Eastern Oregon !	L 38-70
2/27	Montana State !	W 66-42
2/28	Eastern Washington !	L 40-49
3/1	Central Washington !	L 42-48

Game played at Kalispell, Mont.

\$ Game played at Pullman, Wash.

% Montana Women's Intercollegiate Sports

Association Tournament, Bozeman, Mont.

! Northwest Collegiate Women's Sports Association
Tournament, Missoula, Mont.**1975-76****Record: 9-13****Coach: Barbara Eisenbarth (1st year)**

Date	Opponent	Score
12/12	Montana State	L 55-58
12/13	Flathead Valley CC	L 47-55
1/5	Lethbridge CC	W 69-54
1/9	at Seattle Pacific	L 51-57
1/10	at Pacific Lutheran	W 71-50
1/15	at Washington State	L 51-63
1/16	vs. Washington #	L 38-86
1/23	at Montana State	L 53-64
1/24	vs. Rocky Mountain S	W 82-43
1/24	vs. Carroll \$	L 55-56
1/30	Idaho %	W 49-29
1/31	Eastern Washington %	W 52-38
2/4	vs. Whitworth !	W 85-45
2/4	at Flathead Valley CC	L 53-77
2/6	at Boise State	L 35-66
2/14	vs. MSU-Northern @	W 45-40
2/26	vs. MSU-Billings ^	L 51-72
2/27	vs. MSU-Northern ^	W 66-34
2/28	vs. MSU-Billings ^	L 72-54
3/6	vs. Central Washington &	L 50-64
3/7	vs. Idaho &	L 41-53
3/8	vs. Eastern Washington &	W 67-47

1976-77**Record: 4-14****Coach: Eddy McClure (1st year)**

Date	Opponent	Score
12/9	Seattle Pacific	L 47-70
12/10	Flathead Valley CC	L 56-77
12/11	Carroll	W 82-42
1/7	Washington State *	L 53-59
1/8	Boise State *	L 35-66
1/13	at Central Washington	L 58-70
1/14	at Eastern Washington *	L 47-62
1/19	at Flathead Valley CC	L 46-69
1/22	Montana State *	L 61-80

1/28	Idaho	W 56-51
1/29	Carroll	W 66-40
2/2	at Flathead Valley CC	L 59-81
2/5	Eastern Washington *	W 60-44
2/11	at Portland State *	L 44-68
2/12	Oregon State # *	L 40-42
2/18	at Western Washington *	L 41-91
2/19	at Washington *	L 48-71
2/25	at Montana State *	L 58-59

Game played at Kalispell, Mont.

* NWBL game

1977-78**Record: 7-13****Coach: Eddy McClure (2nd year)**

Date	Opponent	Score
12/28	vs. Weber State #	L 56-79
12/29	vs. North Dakota #	W 64-48
12/30	vs. North Dakota State #	W 58-49
1/6	Washington State *	L 40-78
1/7	Boise State *	L 52-66
1/10	Alaska-Anchorage S *	L 57-63
1/11	Alaska-Anchorage *	W 46-43
1/17	MSU-Billings	W 48-41
1/20	at Washington State *	W 68-51
1/21	at Boise State *	L 47-62
1/24	at Flathead Valley CC	L 56-70
1/28	Montana State *	W 69-60
2/3	at Montana Tech	W 58-52
2/11	Portland State *	L 43-52
2/17	at Western Washington *	L 41-84
2/18	at Washington *	L 58-88
2/25	at Montana State *	L 59-66
3/2	at Oregon *	L 42-67
3/3	at Oregon State *	L 41-58
3/4	at Western Oregon	L 49-58

Montana State Classic, Bozeman, Mont.

\$ UAA forfeited due to league violation

* NWBL game

WOMEN'S
BASKETBALL
1979-79UNIVERSITY OF
MONTANA**1978-79****Record: 13-13****Coach: Robin Selvig (1st year)**

Date	Opponent	Score
12/1	at Utah State	L 49-70
12/2	at Weber State	L 59-86
12/6	at Montana Tech	W 69-48
12/9	Idaho State	W 53-52
12/28	vs. Washington State #	L 46-62
12/29	vs. Flathead Valley CC #	W 53-42
12/30	vs. Colorado #	L 55-78
1/6	at Northern Montana	W 78-62
1/12	at Seattle	L 47-54
1/13	at Portland State *	L 67-77
1/18	Washington State *	L 35-57
1/20	Boise State *	W 60-45
1/25	Montana Tech	W 77-48
1/26	at Montana State *	W 61-58
1/30	Flathead Valley CC	W 68-39

2/2	Oregon *	L 52-64
2/3	Oregon State *	L 56-75
2/7	at Flathead Valley CC	W 60-41
2/9	Washington *	W 68-53
2/10	Western Washington *	W 53-45
2/15	at Boise State *	L 47-54
2/17	at Washington State *	L 57-71
2/23	at MSU-Billings	L 56-64
2/24	at Great Falls	W 56-46
3/3	Montana State *	W 56-52
3/8	vs. Seattle \$	L 40-46

Montana State Classic, Bozeman, Mont.

\$ NWBL tournament, Bozeman, Mont.

* NWBL game

MONTANA
WOMEN'S
BASKETBALL**1979-80****Overall Record: 19-10****Coach: Robin Selvig (2nd year)**

Date	Opponent	Score
11/23	MSU-Northern	W 62-41
11/24	Carroll	W 66-40
11/30	Montana-Western	W 71-38
12/1	Montana Tech	W 82-37
12/7	Weber State	W 68-57
12/8	Utah State	W 73-62
12/14	Washington *	L 52-53
12/15	Great Falls	W 46-33
12/28	vs. Colorado State #	L 66-72
12/29	vs. Idaho State #	W 66-50
1/5	MSU-Billings	W 68-45
1/10	at Washington State *	W 58-56
1/11	at Eastern Washington *	L 44-63
1/18	Boise State *	W 75-52
1/19	Seattle *	W 75-61
1/21	at Montana Tech	W 75-46
1/25	Montana State *	W 69-67
1/31	at Oregon *	L 51-76
2/2	at Oregon State *	L 62-82
2/6	Rocky Mountain	W 67-43
2/9	at Boise State *	L 54-58
2/15	Washington State *	W 62-39
2/17	Eastern Washington *	L 62-66
2/21	at Western Oregon	L 50-61
2/23	at Portland State *	W 59-45
3/1	at Montana State *	W 65-60
3/4	Washington S	W 52-43
3/5	Oregon S	L 41-77
3/6	Eastern Washington S	L 51-62

Montana State Classic, Bozeman, Mont.

\$ NWBL tournament, Eugene, Ore.

* NWBL game

YEAR-BY-YEAR RESULTS

University of Montana
Women's Basketball



1980-81
Media Guide

1980-81

Record: 22-8

Coach: Robin Selvig (3rd year)

1st conference championship

Date	Opponent	Score
11/28	Carroll	W 64-35
11/29	Great Falls	W 79-40
12/2	at Weber State	W 74-62
12/3	at Utah State	L 62-63
12/9	Gonzaga	W 82-55
12/12	Idaho State	W 59-46
12/13	Northern Montana	W 70-46
12/19	at Saint Mary's	W 74-51
12/20	at Stanford	W 65-49
12/22	at San Francisco	L 50-61
1/6	Iowa #	W 63-54
1/7	Washington #	L 59-64
1/10	Alaska-Anchorage	W 81-51
1/11	Alaska-Anchorage	W 68-52
1/15	Washington State *	W 74-64
1/17	Eastern Washington *	W 72-38
1/23	at Boise State *	W 57-45
1/24	at Idaho State	L 52-59
1/30	at Washington *	L 60-61
1/31	at Seattle	W 61-44
2/5	Oregon *	L 57-89
2/7	Oregon State *	L 69-77
2/12	at Montana State *	W 73-53
2/19	Portland State *	W 80-64
2/21	Boise State *	W 65-55
2/26	at Eastern Washington *	W 61-54
2/27	at Washington State *	W 52-46
3/7	Montana State *	W 80-70 ot
3/14	Oregon State S	L 54-72
3/15	Washington S	W 56-45

Lady Griz Classic, Missoula, Mont.

S NWBL tournament, Missoula, Mont.

* NWBL game

University of Montana
Women's Basketball



1981-82
Media Guide

1981-82

Record: 22-5

Coach: Robin Selvig (4th year)

2nd conference championship

1st national tournament

Date	Opponent	Score
11/28	Great Falls	W 77-36
12/1	at Carroll	W 90-57
12/4	at Alaska-Anchorage *	W 70-47
12/5	at Alaska-Anchorage *	W 69-46
12/10	Western Montana	W 57-47
12/11	Montana Tech	W 82-53
12/12	Weber State	W 72-61
12/18	at Utah	W 58-48
12/19	at Brigham Young	L 66-76
1/2	Carroll	W 68-35
1/5	Stanford #	W 65-52
1/6	Drake #	L 65-71
1/14	Montana State *	W 88-60
1/15	Washington	W 67-62
1/22	at Eastern Washington *	W 67-57
1/23	at Washington State *	W 57-52
1/29	at Boise State *	W 60-42
2/4	Portland State *	W 80-47
2/9	at Gonzaga	W 70-45
2/18	at Montana State *	W 60-48
2/20	Boise State *	W 59-50
2/25	Washington State *	W 56-46
2/27	Eastern Washington *	W 52-50
3/3	at Portland State *	W 73-57
3/5	at Oregon State	L 65-72
3/6	at Oregon	L 56-70
3/21	vs. Wayland Baptist S	L 52-57

Lady Griz Classic, Missoula, Mont.

S AIAW national tournament, Berkeley, Calif.

* NWBL game

MONTANA



Women's Basketball
1982-83 Media Guide

1982-83

Record: 26-4

Coach: Robin Selvig (5th year)

3rd conference championship

1st postseason conference championship

2nd national tournament

Date	Opponent	Score
11/20	Washington State	W 69-59
11/22	Carroll	W 74-28
11/23	Great Falls	W 88-52
11/29	MSU-Billings	W 55-42
11/30	at Montana Tech	W 68-59
12/3	vs. Arkansas #	L 43-55
12/4	at California #	W 56-55
12/6	at Pacific	L 77-79 ot
12/11	Brigham Young	W 72-57
12/17	at Washington State	W 65-44
1/4	Utah State S	W 85-34

1/5	Cal State-Fullerton S	W 64-41
1/8	at Washington	W 63-59
1/14	at Weber State *	W 73-70 ot
1/15	at Idaho State *	W 66-61
1/21	at Montana State *	W 63-49
1/28	Idaho *	W 73-58
1/29	Boise State *	W 69-46
2/3	at Eastern Washington *	W 70-63 ot
2/5	at Portland State *	W 65-62 ot
2/11	Weber State *	W 71-65 ot
2/12	Idaho State *	W 78-57
2/18	Montana State *	W 66-51
2/24	at Idaho *	L 58-64
2/26	at Boise State *	W 55-46
3/4	Portland State *	W 66-56
3/6	Eastern Washington *	W 53-46
3/11	Montana State %	W 75-57
3/12	Weber State %	W 66-63
3/15	at Louisiana-Monroe !	L 53-72

California Invitational, Berkeley, Calif.

S Lady Griz Classic, Missoula, Mont.

% Mountain West tournament, Missoula, Mont.

! NCAA tournament

* Mountain West Conference game



1983-84

Record: 26-4

Coach: Robin Selvig (6th year)

4th conference championship

2nd postseason conference championship

3rd national tournament

Date	Opponent	Score
11/17	vs. Penn State #	L 65-73
11/18	at Wyoming #	W 77-48
11/21	at Nevada	W 91-61
11/25	MSU-Billings	W 75-42
11/29	Washington State	W 70-55
12/3	Great Falls	W 79-62
12/6	at Washington State	W 77-59
12/18	vs. Kansas State S	L 62-64 ot
12/19	vs. Utah S	W 54-49
12/20	vs. Oregon S	L 60-62
1/6	Colorado State %	W 68-46
1/9	Washington	W 59-58
1/13	Montana State *	W 76-53
1/20	at Eastern Washington *	W 63-47
1/21	at Idaho *	W 60-56
1/27	Boise State *	W 63-45
1/28	Portland State *	W 75-51
2/3	at Idaho State *	W 64-37
2/4	at Weber State *	W 74-52
2/10	at Montana State *	W 66-54
2/17	Idaho *	W 69-64
2/18	Eastern Washington *	W 88-70
2/23	at Portland State *	W 53-38
2/25	at Boise State *	W 71-57

3/2	Weber State *	W 80-44
3/4	Idaho State *	W 82-50
3/9	Montana State ^	W 84-66
3/10	Eastern Washington ^	W 77-62
3/18	Oregon State !	W 56-47
3/22	at Southern Cal !	L 51-76

Wyoming Classic, Laramie, Wyo.

\$ Tournament of Champions, Portland, Ore.

% Lady Griz Classic, Missoula, Mont.

^ Mountain West tournament, Missoula, Mont.

! NCAA tournament

* Mountain West Conference game



1984-85

Record: 22-10

Coach: Robin Selvig (7th year)

4th national tournament

Date	Opponent	Score
11/19	Washington State	W 72-52
11/24	Great Falls	W 71-60
12/3	Nevada	W 72-46
12/7	vs. Utah State #	W 64-50
12/8	vs. North Dakota #	L 46-49
12/15	Colorado S	W 61-44
12/16	Minnesota S	W 83-71
12/18	at Washington State	W 71-56
12/20	at Washington	L 57-69
12/21	at Puget Sound	W 74-43
1/2	at California	L 63-74
1/4	vs. Pacific %	W 92-69
1/5	at UC-Santa Clara %	W 66-65 ot
1/11	at Eastern Washington *	L 74-89
1/12	at Idaho *	L 76-85
1/18	Portland State *	W 77-48
1/19	Boise State *	W 72-60
1/25	at Weber State *	W 84-49
1/26	at Idaho State *	W 94-76
2/1	Montana State *	W 69-47
2/8	Idaho *	L 76-78
2/9	Eastern Washington *	W 78-71 ot
2/14	at Boise State *	W 58-40
2/16	at Portland State *	W 72-55
2/22	Idaho State *	W 91-69
2/23	Weber State *	W 70-54
3/1	at Montana State *	W 80-49
3/8	vs. Eastern Washington ^	W 66-65
3/9	at Idaho ^	L 57-80
3/21	Florida !	L 49-70
3/22	West Texas A&M !	L 66-71
3/24	West Virginia !	L 60-62

MSU-Billings tournament, Billings, Mont.

S Lady Griz Classic, Missoula, Mont.

% UC-Santa Clara Classic, Santa Clara, Calif.

^ Mountain West tournament, Moscow, Idaho

! WNIT, Amarillo, Texas

* Mountain West Conference game

University of Montana LADY GRIZ BASKETBALL



ONE CLASS ACT

1985-86
Fact Book

1985-86

Record: 27-4

Coach: Robin Selvig (8th year)

5th conference championship

3rd postseason conference championship

5th national tournament

Date	Opponent	Score
11/22	MSU-Billings	W 68-53
11/23	MSU-Northern	W 79-47
11/29	Washington	W 63-51
12/6	vs. Brigham Young #	L 67-71
12/7	vs. Seattle #	W 75-47
12/13	Pepperdine \$	W 62-41
12/14	LaSalle \$	W 69-61
12/19	at Colorado State	W 79-50
12/21	at Wyoming	W 79-62
12/30	at Saint Mary's	W 61-52
1/1	at San Jose State	L 60-67
1/3	vs. Chapman %	W 50-40
1/4	San Francisco %	W 74-57
1/10	Eastern Washington *	W 65-52
1/11	Portland State *	W 61-45
1/17	at Weber State *	W 87-69
1/18	at Idaho State *	W 60-48
1/24	Idaho *	W 70-53
1/25	Boise State *	W 67-50
1/31	Montana State *	W 69-55
2/6	at Eastern Washington *	L 51-58
2/7	at Portland State *	W 66-57
2/14	Idaho State *	W 86-57
2/15	Weber State *	W 83-53
2/21	at Boise State *	W 49-36
2/22	at Idaho *	W 72-64
2/28	at Montana State *	W 72-46
3/7	Montana State ^	W 63-59
3/8	Eastern Washington ^	W 65-39
3/12	Utah !	W 58-46
3/16	at Southern Cal !	L 50-81

Washington State Classic, Pullman, Wash.

\$ Lady Griz Classic, Missoula, Mont.

% San Francisco Classic, San Francisco, Calif.

YEAR-BY-YEAR RESULTS

University of Montana

LADY GRIZ BASKETBALL



1986-87

Record: 26-5

Coach: Robin Selvig (9th year)

6th conference championship

6th national tournament

Date	Opponent	Score
11/28	California	W 67-62
11/29	MSU-Billings	W 71-45
12/1	Montana-Western	W 89-46
12/4	Saint Mary's (Calif.) #	W 80-44
12/8	Carroll	W 72-50
12/13	at Nebraska	W 55-52
12/14	at Creighton	L 47-70
12/18	UC-Irvine	W 70-62
12/20	at Nevada	W 67-40
12/30	at Washington \$	L 56-68
12/31	vs. Notre Dame \$	W 50-48
1/3	Colorado State	W 70-46
1/9	at Eastern Washington *	W 76-71
1/10	at Gonzaga	W 61-43
1/16	Weber State *	W 65-48
1/17	Idaho State *	W 85-61
1/23	at Idaho *	W 65-60
1/24	at Boise State *	W 66-38
1/30	at Montana State *	W 59-53
2/7	Eastern Washington *	W 80-64
2/8	Gonzaga	W 69-54
2/13	at Idaho State *	W 77-57
2/14	at Weber State *	W 87-52
2/19	Boise State *	W 63-48
2/22	Idaho *	W 96-53
2/28	Montana State *	W 58-41
3/6	Montana State ^	W 64-56
3/7	Eastern Washington *	L 74-27
3/19	vs. Arkansas !	L 74-92
3/20	vs. DePaul !	W 75-73
3/21	vs. Stephen F. Austin !	L 68-78

Lady Griz Classic, Missoula, Mont.

\$ Washington Classic, Seattle, Wash.

^ Mountain West tournament, Missoula, Mont.

! WNIT, Amarillo, Texas

* Mountain West Conference game

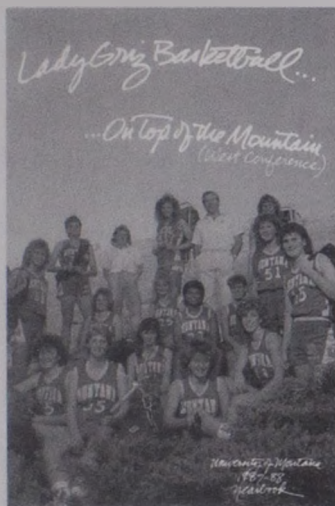

1987-88

Record: 28-2

Coach: Robin Selvig (10th year)

7th conference championship

4th postseason conference championship

7th national tournament

Date	Opponent	Score
11/28	MSU-Billings	W 71-56
12/4	Lamar #	W 77-53
12/5	Oregon #	W 67-55
12/12	at UC-Irvine	W 76-64
12/14	at U.S. International	W 75-66
12/19	Washington State	W 71-54
12/22	Creighton	W 84-76
12/28	Washington	W 78-57
1/2	Wyoming	W 68-57
1/4	at Gonzaga	W 73-58
1/9	at Utah	W 62-54
1/14	at Nevada *	W 67-44
1/16	at Northern Arizona *	W 62-46
1/22	Eastern Washington *	W 60-49
1/23	Idaho *	W 75-31
1/29	at Boise State *	W 61-52
1/30	at Idaho State *	W 80-52
2/1	at Weber State *	W 65-41
2/6	Montana State *	W 67-59
2/11	Nevada *	W 66-48
2/13	Northern Arizona *	W 75-55
2/19	at Idaho *	W 84-54
2/21	at Eastern Washington *	W 76-49
2/26	Weber State *	W 78-40
2/27	Boise State *	W 60-46
2/29	Idaho State *	W 72-55
3/5	at Montana State *	L 56-58
3/11	Boise State *	W 73-54
3/12	Eastern Washington ^	W 79-53
3/20	Stanford !	L 72-74 ot

Lady Griz Classic, Missoula, Mont.
^ Mountain West tournament, Missoula, Mont.
! NCAA tournament
* Mountain West Conference game



1988-89

Record: 27-4

Coach: Robin Selvig (11th year)

8th conference championship

5th postseason conference championship

8th national tournament

Date	Opponent	Score
11/25	vs. Eastern Illinois #	W 70-64
11/26	at Kansas State #	L 65-66
12/2	Pacific S	W 82-49
12/3	Nebraska S	W 79-61
12/16	at Washington	L 47-80
12/17	at Portland State	W 68-58
12/19	at Portland	W 70-53
12/21	at Washington State	L 60-62
12/28	Rocky Mountain	W 82-23
1/1	Utah	W 69-60
1/2	Gonzaga	W 74-54
1/5	at Northern Arizona *	W 69-51
1/7	at Nevada *	W 69-53
1/13	Idaho *	W 71-54
1/14	Eastern Washington *	W 81-47
1/19	at Boise State *	W 63-59
1/21	at Weber State *	W 77-66
1/26	Idaho State *	W 77-47
1/29	Montana State *	W 75-47
2/3	at Montana State *	W 84-58
2/10	at Eastern Washington *	W 75-52
2/11	at Idaho *	W 60-41
2/17	Nevada *	W 81-49
2/18	Northern Arizona *	W 74-58
2/22	Boise State *	W 82-66
2/25	Weber State *	W 72-46
3/4	at Idaho State *	W 60-44
3/10	Weber State ^	W 76-59
3/11	Idaho ^	W 63-49
3/15	Cal State-Fullerton !	W 82-67
3/18	at Texas !	L 54-83

Kansas State Classic, Manhattan, Kan.
S Lady Griz Classic, Missoula, Mont.
^ Big Sky tournament, Missoula, Mont.
! NCAA tournament
* Big Sky Conference game



1989-90

Record: 27-3

Coach: Robin Selvig (12th year)

9th conference championship

6th postseason conference championship

9th national tournament

Date	Opponent	Score
11/26	Washington	L 58-67
12/1	Portland #	W 81-57
12/2	Kansas State #	W 77-62

12/8	at Brigham Young	W 78-69
12/9	at Utah	W 69-60
12/11	at Southern Utah	W 71-54
12/17	at Gonzaga	W 57-44
12/20	vs. San Francisco	L 61-70
12/21	vs. Texas Christian	W 88-45
12/30	Washington State	W 82-69
12/31	Portland State	W 76-60
1/5	Boise State *	W 75-50
1/6	Weber State *	W 72-56
1/11	at Northern Arizona *	W 67-59
1/13	at Nevada *	W 73-53
1/19	Idaho *	W 80-51
1/20	Eastern Washington *	W 88-62
1/26	Idaho State *	W 61-57
1/28	at Montana State *	W 72-55
2/1	at Boise State *	W 79-42
2/3	at Weber State *	W 105-69
2/9	Nevada *	W 73-34
2/10	Northern Arizona *	W 81-51
2/15	at Idaho State *	W 67-47
2/23	at Eastern Washington *	W 70-60
2/24	at Idaho *	W 65-54
3/3	Montana State *	W 66-55
3/9	Eastern Washington ^	W 72-61
3/10	Idaho ^	W 64-49
3/14	Hawaii !	L 78-83

Lady Griz Classic, Missoula, Mont.
S Golden Bear Classic, Berkeley, Calif.
^ Big Sky tournament, Missoula, Mont.
! NCAA tournament
* Big Sky Conference game



1990-91

Record: 26-4

Coach: Robin Selvig (13th year)

10th conference championship

7th postseason conference championship

10th national tournament

Date	Opponent	Score
11/23	vs. St. John's #	W 58-55
11/24	at DePaul	L 54-71
11/29	Gonzaga	W 96-46
12/7	North Texas S	W 75-42
12/8	Cal State-Fullerton S	W 73-65
12/14	Utah	W 65-51
12/15	Brigham Young	W 84-43
12/17	Southern Utah	W 79-43
12/20	vs. Auburn (Eugene, Ore.)	L 54-60
12/21	at Oregon	L 69-74
12/30	at Washington State	W 75-61
1/4	Eastern Washington *	W 77-48
1/6	Idaho *	W 87-50
1/10	at Idaho State *	W 62-49
1/11	at Boise State *	W 63-56
1/17	at Nevada *	W 81-50

1/19	at Northern Arizona *	W 66-41
1/25	Idaho State *	W 89-46
1/26	Montana State *	W 60-57
2/2	at Montana State *	W 67-66
2/8	Weber State *	W 75-59
2/10	Boise State *	W 79-59
2/15	at Idaho *	W 72-52
2/16	at Eastern Washington *	W 83-69
2/23	at Weber State *	W 85-83 ot
3/1	Northern Arizona *	W 75-50
3/3	Nevada *	W 74-44
3/7	Idaho State ^	W 91-48
3/9	Montana State ^	W 77-49
3/13	Iowa !	L 53-64

DePaul Invitational, Chicago, Ill.

\$ Lady Griz Classic, Missoula, Mont.

^ Big Sky tournament, Missoula, Mont.

! NCAA tournament

* Big Sky Conference game



1992-93

Record: 23-5

Coach: Robin Selvig (15th year)

11th conference championship

Date	Opponent	Score
12/3	Brigham Young	W 61-56
12/5	vs. George Mason #	W 78-63
12/6	at Providence #	L 63-74
12/11	at Southwest Missouri	L 46-49
12/20	Gonzaga	W 68-52
12/21	Washington State	W 68-63
12/29	Western Carolina \$	W 89-41
12/30	Rhode Island \$	W 81-54
1/3	at Drake	L 83-90 ot
1/6	at Iowa State	W 65-36
1/10	Portland	W 70-67
1/15	Idaho *	W 77-58
1/16	Eastern Washington *	W 81-50
1/21	at Weber State *	W 98-76
1/23	at Northern Arizona *	W 80-31
1/29	Boise State *	W 75-63
1/30	Idaho State *	W 74-54
2/1	Southern Utah	W 88-69
2/6	Montana State *	W 65-49
2/12	at Eastern Washington *	W 61-35
2/13	at Idaho *	W 67-50
2/18	Northern Arizona *	W 71-29
2/20	Weber State *	W 81-47
2/25	at Boise State *	W 81-70
2/27	at Idaho State *	W 70-45
3/5	at Montana State *	L 48-53
3/12	vs. Boise State ^	W 70-68
3/13	at Montana State ^	L 57-64

Providence Classic, Providence, R.I.

\$ Lady Griz Classic, Missoula, Mont.

^ Big Sky tournament, Bozeman, Mont.

* Big Sky Conference game



1993-94

Record: 25-5

Coach: Robin Selvig (16th year)

12th conference championship

9th postseason conference championship

12th national tournament

Date	Opponent	Score
11/28	at Tennessee	L 66-82

12/2	MSU-Billings	W 76-42
12/4	Iowa State	W 74-47
12/5	Drake	W 79-56
12/10	at Southern Utah	W 61-60
12/11	at Brigham Young	W 70-57
12/20	Utah	W 71-39
12/21	Southwest Missouri	W 64-51
12/29	Providence #	W 89-76
12/30	Old Dominion #	W 64-52
1/6	at Gonzaga	L 62-70
1/8	at Portland	W 76-65
1/14	at Idaho *	W 66-52
1/15	at Eastern Washington *	W 73-48
1/20	Weber State *	W 87-39
1/22	Northern Arizona *	W 65-41
1/28	at Idaho State *	W 86-57
1/29	at Boise State *	L 61-70
2/4	Montana State *	W 74-58
2/11	Eastern Washington *	W 76-47
2/12	Idaho *	W 79-57
2/17	at Northern Arizona *	W 73-37
2/19	at Weber State *	W 81-53
2/25	Boise State *	W 87-81
2/26	Idaho State *	W 81-39
3/4	at Montana State *	L 52-58
3/11	Northern Arizona ^	W 74-71
3/12	Boise State ^	W 81-65
3/16	Nevada-Las Vegas !	W 77-67
3/19	at Stanford !	L 62-66

Lady Griz Classic, Missoula, Mont.

^ Big Sky tournament, Missoula, Mont.

! NCAA tournament

* Big Sky Conference game

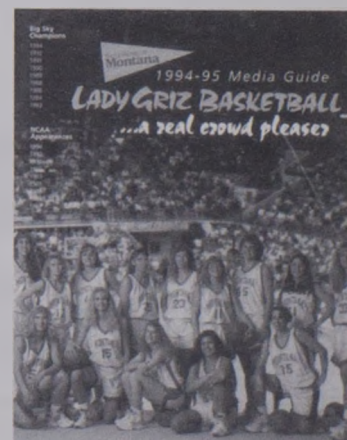

1994-95

Record: 26-7

Coach: Robin Selvig (17th year)

13th conference championship

10th postseason conference championship

13th national tournament

Date	Opponent	Score
11/11	Simon Fraser	W 70-44
11/15	Oklahoma #	W 76-64
11/17	Vanderbilt #	L 65-69
11/26	vs. Duke \$	L 49-89
11/27	vs. Syracuse \$	W 76-55
12/2	vs. Texas-El Paso %	W 72-61
12/3	at Southwest Texas State %	W 64-50
12/10	MSU-Billings	W 64-43
12/19	Tennessee	L 61-66
12/21	at Nevada	W 73-47
12/29	Cal Poly-SLO @	W 79-42
12/30	Illinois State @	W 89-52
1/4	Gonzaga	W 72-42
1/7	at Utah	L 46-72
1/11	Northern Arizona *	W 89-66
1/13	Weber State *	W 90-49
1/16	Southern Utah	W 75-51



1991-92

Record: 23-7

Coach: Robin Selvig (14th year)

8th postseason conference championship

11th national tournament

Date	Opponent	Score
11/29	vs. Providence #	W 95-94 ot
11/30	at Hawaii #	L 62-64
12/1	vs. Louisiana Tech #	L 66-70
12/6	Texas Southern \$	W 66-45
12/7	California \$	W 69-53
12/14	at Gonzaga	W 76-55
12/16	Oregon	W 101-69
12/18	at Southern Utah	W 84-54
12/20	at Brigham Young	W 61-53
12/21	at Utah	L 76-78 2ot
1/2	at Weber State *	W 62-55
1/4	at Idaho State *	W 71-52
1/11	Eastern Washington *	W 82-69
1/17	Montana State *	W 74-31
1/23	at Idaho *	W 78-59
1/25	at Boise State *	W 64-47
1/30	Northern Arizona *	W 72-34
2/1	Nevada *	W 77-52
2/6	Idaho State *	W 81-55
2/8	Weber State *	W 69-55
2/13	at Eastern Washington *	W 70-56
2/21	at Montana State *	L 71-74
2/27	Boise State *	L 77-81
2/29	Idaho *	W 76-60
3/5	at Nevada *	L 73-80
3/7	at Northern Arizona *	W 76-58
3/13	vs. Montana State ^	W 73-69
3/14	at Boise State ^	W 82-67
3/18	at Wisconsin !	W 85-74
3/22	at Southern Cal !	L 59-71

Rainbow Wahine Classic, Honolulu, Hawaii

\$ Lady Griz Classic, Missoula, Mont.

^ Big Sky tournament, Boise, Idaho

! NCAA tournament

* Big Sky Conference game

YEAR-BY-YEAR RESULTS

1/20	at Montana State *	W	67-48
1/27	at Boise State *	L	61-64
1/28	at Idaho State *	W	80-48
2/3	Idaho *	W	93-49
2/4	Eastern Washington *	W	69-52
2/9	at Weber State *	W	75-57
2/11	at Northern Arizona *	W	68-49
2/17	Montana State *	W	74-46
2/24	Idaho State *	W	70-42
2/25	Boise State *	W	68-49
3/2	at Eastern Washington *	L	59-62
3/4	at Idaho *	W	83-49
3/10	Eastern Washington *	W	72-45
3/11	Montana State ^	W	75-57
3/16	at San Diego State !	W	57-46
3/18	vs. Purdue (San Diego, Calif.)	L	51-62

WNIT Preseason Tournament, Missoula, Mont.
S Old Dominion Classic, Norfolk, Va.
% Southwest Texas State Classic, San Marcos, Texas
(a) Lady Griz Classic, Missoula, Mont.
^ Big Sky tournament, Missoula, Mont.
! NCAA tournament
* Big Sky Conference game

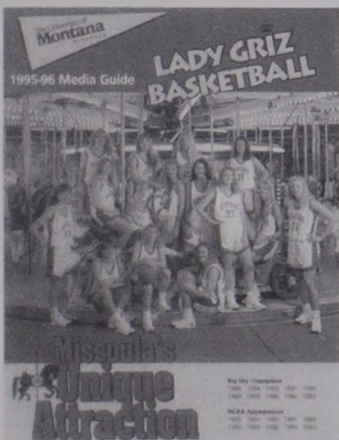

1995-96

Record: 24-5

Coach: Robin Selvig (18th year)

14th conference championship
11th postseason conference championship
14th national tournament

Date	Opponent	Score
11/26	MSU-Billings	W 63-46
12/2	at Western Kentucky	W 67-65
12/7	Brigham Young	W 85-60
12/9	Utah	W 57-52
12/11	at Gonzaga	W 57-56
12/15	Southwest Texas	W 77-49
12/21	at Portland	L 56-64
12/22	at Oregon State	L 51-62
12/29	Nevada #	W 62-41
12/30	Sam Houston State #	W 79-60
1/4	at Saint Mary's, Calif.	L 50-57
1/7	Rice	W 79-63
1/11	at Northern Arizona *	W 71-52
1/13	at Weber State *	W 66-49
1/19	Montana State *	W 60-42
1/26	Boise State *	W 62-55
1/27	Idaho State *	W 67-50
2/2	at Idaho *	W 79-51
2/3	at Eastern Washington *	W 73-47
2/8	Weber State *	W 76-64
2/10	Northern Arizona *	W 91-61
2/16	at Montana State *	W 59-53
2/23	at Idaho State *	W 78-51
2/24	at Boise State *	L 62-72
3/1	Eastern Washington *	W 76-44
3/2	Idaho *	W 82-58
3/8	Montana State ^	W 72-58

3/9	Weber State ^	W	72-60
3/15	vs. N.C. State ! (Tuscaloosa, Ala.)	L	68-77

Lady Griz Classic, Missoula, Mont.
^ Big Sky tournament, Missoula, Mont.
! NCAA tournament
* Big Sky Conference game

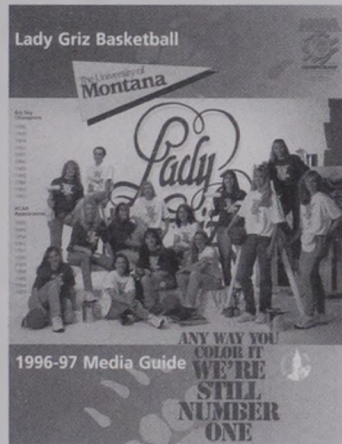

1996-97

Record: 25-4

Coach: Robin Selvig (19th year)

15th conference championship
12th postseason conference championship
15th national tournament

Date	Opponent	Result
11/22	at Utah	L 54-73
11/24	at Cal Poly	W 79-75
11/29	Western Kentucky	L 70-81
12/2	Gonzaga	W 81-66
12/7	vs. Colorado #	W 69-68
12/8	at Rice #	W 66-55
12/14	St. Mary's, Calif.	W 74-47
12/20	Portland	L 70-72
12/28	Wyoming \$	W 62-41
12/30	Lehigh S	W 86-56
1/2	Idaho State *	W 69-58
1/4	Weber State *	W 62-51
1/9	at Northern Arizona *	W 65-56
1/11	at Cal State-Northridge *	W 66-40
1/17	Portland State *	W 62-52
1/18	Eastern Washington *	W 73-48
1/23	Sacramento State *	W 62-30
1/26	at Montana State *	W 54-51
1/30	at Weber State *	W 78-72 ot
1/31	at Idaho State *	W 66-52
2/6	Cal State-Northridge *	W 63-36
2/8	Northern Arizona *	W 74-63
2/13	at Sacramento State *	W 65-37
2/20	at Portland State *	W 72-59
2/22	at Eastern Washington *	W 72-40
2/28	Montana State *	W 63-49
3/7	Northern Arizona ^	W 73-42
3/8	Montana State ^	W 52-49
3/16	vs. Texas Tech ! (Palo Alto, Calif.)	L 45-47

Rice Classic, Houston, Texas
S Lady Griz Classic, Missoula, Mont.
^ Big Sky tournament, Missoula, Mont.
! NCAA tournament
* Big Sky Conference game

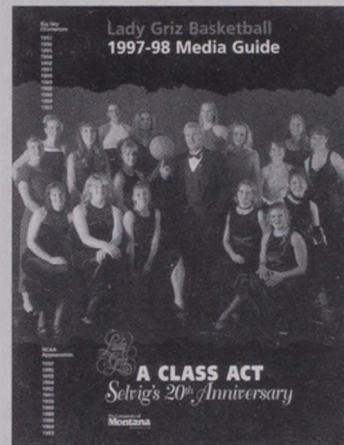

1997-98

Record: 24-6

Coach: Robin Selvig (20th year)

16th conference championship
13th postseason conference championship
16th national tournament

Date	Opponent	Score
11/5	Simon Fraser	W 64-52
11/21	vs. Cleveland State #	W 81-65
11/22	at Western Michigan #	W 89-65
11/28	vs. UNC-Greensboro \$	W 70-48
11/29	at Arkansas \$	L 68-81
12/7	at Portland	L 72-74
12/9	at Boise State	W 70-55
12/13	Utah	L 52-65
12/15	at Gonzaga	L 65-68
12/28	Princeton %	W 58-31
12/29	Niagara %	W 86-55
1/2	at Idaho State *	W 72-53
1/5	at Weber State *	W 71-54
1/8	Northern Arizona *	W 73-64
1/10	Cal State-Northridge *	W 75-38
1/15	at Portland State *	W 85-71 ot
1/17	at Eastern Washington *	W 71-56
1/22	at Sacramento State *	W 63-47
1/25	Montana State *	W 72-50
1/29	Weber State *	W 78-43
1/30	Idaho State *	W 87-45
2/5	at Cal State-Northridge *	W 71-48
2/7	at Northern Arizona *	L 75-85
2/12	Sacramento State *	W 81-56
2/19	Portland State *	W 76-65
2/22	Eastern Washington *	W 79-47
2/27	at Montana State *	W 66-58
3/6	Montana State ^	W 66-50
3/7	Northern Arizona ^	W 58-48
3/14	at Florida !	L 64-85

Western Michigan Classic, Kalamazoo, Mich.
\$ Arkansas Classic, Fayetteville, Ark.
% Lady Griz Classic, Missoula, Mont.
^ Big Sky tournament, Missoula, Mont.
! NCAA tournament
* Big Sky Conference game

YEAR-BY-YEAR RESULTS

1999-00

Record: 22-8

Coach: Robin Selvig (22nd year)

17th conference championship

14th postseason conference championship

17th national tournament

Date	Opponent	Score
11/19	Idaho	W 79-62
11/26	Nebraska	L 58-70
11/28	Utah	W 64-56
12/5	Carroll	W 81-35
12/10	at Portland	W 56-48
12/12	at Gonzaga	L 41-43
12/18	Brigham Young	L 51-61
12/21	at San Diego State	L 49-51
12/28	Central Connecticut State #	W 73-44
12/29	Pacific #	W 55-54
1/2	at Boise State	W 66-64
1/7	at Montana State *	W 81-72
1/13	at Idaho State *	W 56-48
1/15	at Weber State *	L 60-65 ot
1/20	Northern Arizona *	W 67-51
1/21	Cal State Northridge *	W 60-46
1/27	at Portland State *	W 54-39
1/29	at Eastern Washington *	W 63-42
2/3	at Sacramento State *	W 73-62
2/6	Montana State *	W 66-41
2/9	Weber State *	W 69-56
2/11	Idaho State *	W 80-48
2/17	at Cal State-Northridge *	L 49-65
2/19	at Northern Arizona *	L 53-58
2/24	Sacramento State *	W 88-47
3/2	Portland State *	W 62-47
3/4	Eastern Washington *	W 72-62
3/9	Weber State ^	W 70-60
3/11	Cal State-Northridge ^	W 66-53
3/18	at Georgia !	L 46-74

Lady Griz Classic, Missoula, Mont.

^ Big Sky tournament, Missoula, Mont.

! NCAA tournament

* Big Sky Conference game

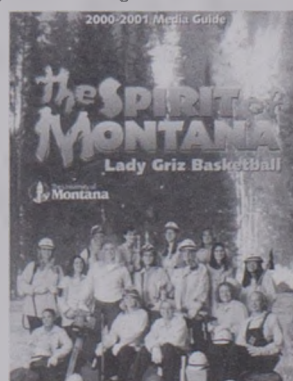

2000-01

Record: 21-9

Coach: Robin Selvig (23rd year)

Date	Opponent	Score
11/18	San Diego State	W 68-58
11/20	Boise State	W 73-70
11/26	at Western Kentucky	W 74-65
11/30	at Idaho	L 68-73
12/3	Portland	W 74-55
12/7	at Utah	L 49-67
12/9	at Brigham Young	W 70-67
12/19	MSU-Billings	W 81-59
12/20	Gonzaga	L 73-74
12/29	Robert Morris #	W 95-46
12/30	Washington State #	W 80-66
1/4	at Portland State *	W 73-59

1/6	at Eastern Washington *	W 58-45
1/12	Montana State *	W 69-61
1/18	Idaho State *	L 62-67
1/19	Weber State *	W 55-52
1/25	at Northern Arizona *	L 58-65
1/27	at Cal State-Northridge *	L 54-57
2/1	Portland State *	W 70-50
2/3	Eastern Washington *	W 73-56
2/8	Sacramento State *	W 93-51
2/11	at Montana State *	L 52-64
2/15	at Weber State *	W 72-61
2/16	at Idaho State *	L 53-56
2/23	Cal State-Northridge *	W 74-55
2/24	Northern Arizona *	W 73-47
3/1	at Sacramento State *	W 72-64 ot
3/8	vs. Eastern Washington ^	W 76-55
3/9	vs. Montana State ^	W 84-67
3/10	at Idaho State ^	L 59-68

Lady Griz Classic, Missoula, Mont.

^ Big Sky tournament, Pocatello, Idaho

* Big Sky Conference game



2001-02

Record: 19-10

Coach: Robin Selvig (24th year)

Date	Opponent	Score
11/16	vs. Southeast Missouri #	W 78-63
11/17	vs. Arkansas-Little Rock #	W 77-57
11/24	Western Kentucky	L 70-73
12/1	at Washington State	W 75-51
12/4	Montana-Western	W 62-46
12/6	MSU-Billings	W 75-56
12/15	Houston S	W 93-72
12/16	at Mississippi State S	L 73-78 ot
12/21	Utah	L 58-63
12/28	Providence %	W 60-59
12/29	St. Louis %	W 73-56
1/3	at Portland	L 44-54
1/5	at Gonzaga	L 50-57
1/11	Eastern Washington ^	W 58-50
1/12	Portland State *	W 70-51
1/18	at Weber State *	W 76-59
1/19	at Idaho State *	W 72-61
1/25	Northern Arizona *	W 68-47
1/26	Sacramento State *	W 79-56
2/1	Montana State *	W 63-50
2/8	at Portland State *	L 50-64
2/9	at Eastern Washington *	W 60-53
2/15	Idaho State *	W 74-61
2/16	Weber State *	L 65-76 ot
2/22	at Sacramento State *	W 72-31
2/23	at Northern Arizona *	L 74-76 ot
3/1	at Montana State *	L 55-64
3/7	vs. Portland State *	W 86-52
3/8	vs. Montana State *	L 54-61 ot

Texas-Pan American Classic, Edinburg, Texas

S Mississippi State Classic, Starkville, Miss.

% Lady Griz Classic, Missoula, Mont.

^ Big Sky tournament, Ogden, Utah

* Big Sky Conference game

16 NCAA TOURNAMENT APPEARANCES

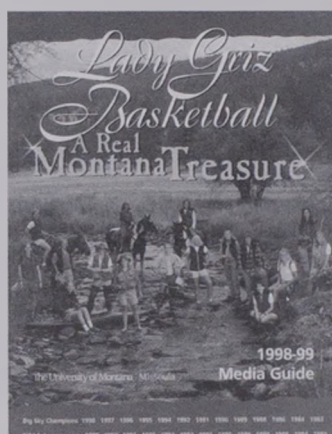

1998-99

Record: 12-16

Coach: Robin Selvig (21st year)

Date	Opponent	Score
11/15	Gonzaga	W 79-63
11/18	MSU-Billings	W 77-53
11/21	at Utah	L 64-71
11/23	Cal Poly	W 77-66
12/3	Oregon State	L 48-61
12/5	vs. Boise State (Billings, Mont.)	L 52-61
12/12	at Nebraska	L 46-78
12/20	Portland	L 57-64
12/29	Cal State-Fullerton #	W 70-48
12/30	Arkansas #	L 54-74
1/3	Montana State *	L 49-65
1/7	Idaho State *	W 65-52
1/10	Weber State *	L 45-67
1/14	at Northern Arizona *	L 50-66
1/16	at Cal State-Northridge *	L 62-70
1/21	Portland State *	L 74-80 ot
1/24	Eastern Washington *	W 76-41
1/27	Sacramento State *	W 72-56
2/1	at Montana State *	L 67-76
2/4	at Weber State *	L 52-57
2/5	at Idaho State *	W 53-50
2/11	Cal State-Northridge *	W 77-71
2/13	Northern Arizona *	W 71-55
2/18	at Sacramento State *	W 76-53
2/25	at Portland State *	L 49-68
2/27	at Eastern Washington *	L 62-65
3/4	vs. Weber State ^	W 62-46
3/5	vs. Portland State ^	L 51-64

Lady Griz Classic, Missoula, Mont.

^ Big Sky tournament, Northridge, Calif.

* Big Sky Conference game

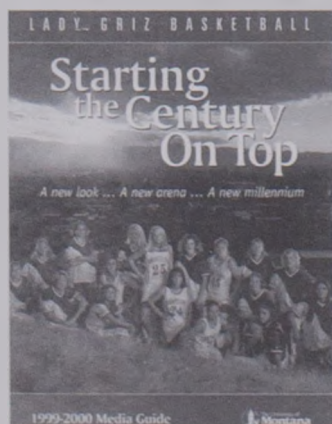

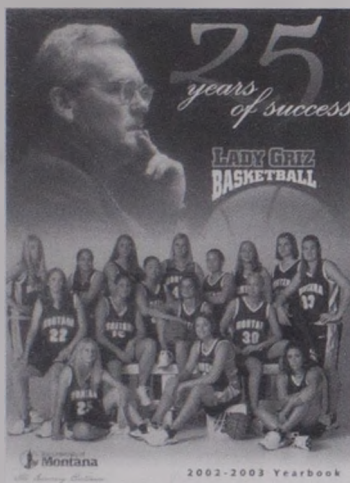

2002-03

Record: 20-10

Coach: Robin Selvig (25th year)

18th national tournament

Date	Opponent	Score
11/24	Portland	W 74-65
11/25	MSU-Billings	W 68-52
11/29	vs. Drake #	W 63-56
11/30	at Maine #	W 66-56
12/1	at St. Mary's, Calif.	L 62-68
12/9	at San Francisco	W 68-66
12/14	Washington State	W 57-53
12/19	Oregon	L 60-65
12/28	Texas-Pan American S	W 60-50
12/29	Utah S	W 53-49
1/2	at Western Michigan	L 64-76
1/5	Gonzaga	W 73-68
1/9	at Utah	L 38-77
1/16	Idaho State *	W 79-47
1/18	Weber State *	L 53-58
1/24	at Montana State *	L 61-66
1/30	at Northern Arizona *	W 69-47
2/1	at Sacramento State *	W 82-45
2/6	Portland State *	W 63-44
2/8	Eastern Washington *	W 72-57
2/13	at Weber State *	L 65-74 ot
2/15	at Idaho State *	W 66-55
2/21	Montana State *	W 62-53
2/27	Sacramento State *	W 75-45
3/1	Northern Arizona *	W 79-64
3/6	at Eastern Washington *	W 65-57
3/8	at Portland State *	L 58-67
3/13	vs. Northern Arizona %	W 65-58
3/14	vs. Montana State %	L 64-70
3/21	at Wyoming !	L 74-76 ot

Maine Classic, Orono, Maine

S Lady Griz Classic, Missoula, Mont.

^ Big Sky tournament, Ogden, Utah

! WNIT game

* Big Sky Conference game

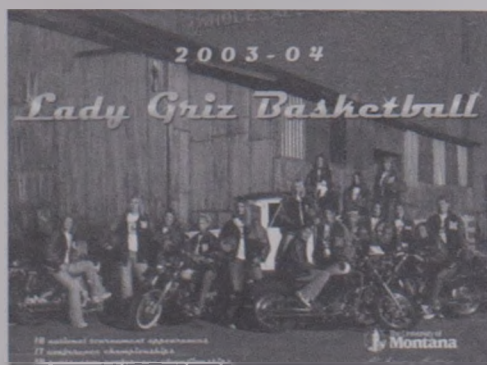

2003-04

Record: 27-5

Coach: Robin Selvig (26th year)

18th conference championship

15th postseason conference championship

19th national tournament

Date	Opponent	Score
11/21	Montana-Western	W 85-41
11/28	vs. Syracuse #	W 65-55
11/29	vs. Hartford #	W 70-49
11/30	vs. Texas #	L 46-85
12/4	MSU-Billings	W 80-43
12/6	San Francisco	W 61-60
12/12	at Oregon	L 52-53
12/14	at Portland	W 66-55
12/19	St. Mary's	W 74-49
12/28	Princeton S	W 68-54
12/29	Memphis S	W 74-56
1/2	Western Michigan	W 67-51
1/4	at Gonzaga	L 52-60
1/6	at Colorado State	L 45-60
1/10	Utah	W 61-58
1/15	at Idaho State *	W 76-66
1/17	at Weber State *	W 63-60
1/23	at Montana State *	W 60-44
1/29	Northern Arizona *	W 74-37
1/31	Sacramento State *	W 76-50
2/5	at Portland State *	W 90-62
2/7	at Eastern Washington *	W 67-61
2/12	Weber State *	W 65-62
2/14	Idaho State *	W 76-57
2/20	Montana State *	W 88-52
2/26	at Sacramento State *	W 68-46
2/28	at Northern Arizona *	W 56-48
3/4	Eastern Washington *	W 60-58
3/6	Portland State *	W 85-50
3/12	Eastern Washington ^	W 81-54
3/13	Idaho State ^	W 66-62
3/20	Louisiana Tech !	L 77-81

Rainbow Wahine Classic, Honolulu, Hawaii

S Lady Griz Classic, Missoula, Mont.

^ Big Sky tournament, Missoula, Mont.

! NCAA tournament, Missoula, Mont.

* Big Sky Conference game

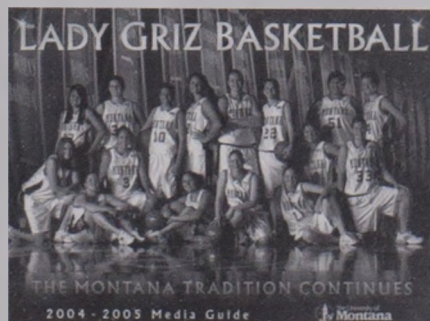

2004-05

Record: 22-8

Coach: Robin Selvig (27th year)

19th conference championship

16th postseason conference championship

20th national tournament

Date	Opponent	Score
11/22	Montana-Western	W 68-49
11/24	at Long Beach State	L 53-61
11/26	vs. East Carolina #	W 71-63
11/27	at Pepperdine #	W 61-51
12/5	Portland	W 75-68
12/8	at Idaho	L 58-59
12/10	Gonzaga	L 51-57
12/20	at Miami	L 49-55
12/28	Maine S	W 83-52

12/29	Florida State S	W 60-49
1/4	at Utah	L 42-68
1/6	Wyoming	W 48-45
1/8	Colorado State	L 53-65
1/14	Montana State *	W 70-68 ot
1/20	at Northern Arizona *	W 61-57
1/22	at Sacramento State *	W 70-46
1/27	Portland State *	W 73-53
1/29	Eastern Washington *	W 72-65
2/3	at Weber State *	W 58-49
2/5	at Idaho State *	W 75-69
2/12	at Montana State *	W 66-47
2/17	Sacramento State *	W 57-54
2/19	Northern Arizona *	L 55-61
2/24	at Eastern Washington *	W 67-42
2/26	at Portland State *	W 59-54
3/3	Idaho State *	W 70-52
3/5	Weber State *	W 77-70
3/11	Idaho State ^	W 78-67
3/12	Weber State ^	W 80-64
3/19	vs. Vanderbilt !	L 44-67

Pepperdine Shootout, Malibu, Calif.

S Lady Griz Classic, Missoula, Mont.

^ Big Sky tournament, Missoula, Mont.

! NCAA tournament, Seattle, Wash.

* Big Sky Conference game



2005-06

Record: 21-7

Coach: Robin Selvig (28th year)

Date	Opponent	Score
11/18	at Utah State	W, 71-70
11/22	Rocky Mountain	W, 83-49
11/26	vs. Wright State #	W, 57-47
11/27	at Florida State #	L, 56-69
12/2	at Wyoming	L, 45-50
12/10	Long Beach State	W, 58-57
12/13	Santa Clara	W, 82-77
12/16	Miami	W, 83-74
12/18	at Gonzaga	W, 72-60
12/28	New Orleans S	W, 79-43
12/29	UNC Asheville S	W, 70-52
1/2	at Portland	W, 68-65 ot
1/13	at Montana State *	W, 79-54
1/19	Northern Arizona *	L, 60-65
1/21	Sacramento State *	W, 78-59
1/26	at Portland State *	W, 81-59
1/28	at Eastern Washington *	L, 56-58
2/2	Weber State *	L, 49-50
2/4	Idaho State *	W, 105-55
2/10	Montana State *	W, 90-65
2/16	at Sacramento State *	W, 79-45
2/18	at Northern Arizona *	W, 57-55
2/23	Eastern Washington *	W, 79-54
2/25	Portland State *	W, 89-77
3/2	at Idaho State *	L, 57-71
3/4	at Weber State *	W, 65-51
3/10	vs. Northern Arizona ^	L, 66-73

Florida State tournament, Tallahassee, Fla.

S Lady Griz Holiday Classic, Missoula, Mont.

^ Big Sky tournament, Pocatello, Idaho

* Big Sky Conference game



Cate

1. Shannon Cate - 2,172

	GP	FG-FGA	Pct.	3FG-A	Pct.	FT-FTA	Pct.	Reb.	Ave.	Ast.	Bl.	St.	Pts.	Ave.
1988-89	31	118-274	.431	37-85	.435	39-50	.780	149	4.8	101	23	32	312	10.1
1989-90	30	232-445	.521	22-52	.423	123-146	.843	259	8.6	125	23	53	609	20.3
1990-91	30	250-498	.502	33-82	.402	135-172	.785	281	9.4	113	29	51	668	22.3
1991-92	25	208-377	.552	41-84	.488	126-149	.846	189	7.6	82	23	45	583	23.3
Totals	116	808-1,594	.507	133-303	.439	423-517	.818	878	7.6	421	98	181	2,172	18.7



Tyler

2. Hollie Tyler - 1,698

	GP	FG-FGA	Pct.	3FG-A	Pct.	FT-FTA	Pct.	Reb.	Ave.	Ast.	Bl.	St.	Pts.	Ave.
2001-02	29	153-325	.471	9-25	.360	60-87	.690	229	7.9	24	41	30	375	12.9
2002-03	30	181-424	.427	9-35	.257	83-117	.709	278	9.3	29	86	24	454	15.1
2003-04	32	183-413	.443	17-48	.354	51-70	.729	229	7.2	42	82	35	434	13.6
2004-05	30	175-377	.464	7-22	.318	78-95	.821	216	7.2	41	88	38	435	14.5
Totals	121	692-1,539	.450	42-130	.323	272-369	.737	952	7.9	136	297	127	1,698	14.0



McLeod

3. Lisa McLeod - 1,470

	GP	FG-FGA	Pct.	3FG-A	Pct.	FT-FTA	Pct.	Reb.	Ave.	Ast.	Bl.	St.	Pts.	Ave.
1985-86	31	70-162	.432	---	---	47-66	.712	151	4.9	13	47	25	187	6.0
1986-87	31	182-358	.508	---	---	84-144	.583	209	6.7	22	62	28	448	14.5
1987-88	30	160-306	.523	0-1	.000	73-116	.629	222	7.4	30	65	45	393	13.1
1988-89	31	175-358	.489	0-0	.000	92-138	.667	248	8.0	58	63	79	442	14.3
Totals	123	587-1,184	.496	0-1	.000	296-464	.638	830	6.7	123	237	177	1,470	12.0



Edwards

4. Katie Edwards - 1,400

	GP	FG-FGA	Pct.	3FG-A	Pct.	FT-FTA	Pct.	Reb.	Ave.	Ast.	Bl.	St.	Pts.	Ave.
2002-03	30	101-256	.395	57-163	.350	28-36	.778	102	3.4	46	3	22	287	9.6
2003-04	32	128-306	.418	60-150	.400	21-31	.677	95	3.0	51	2	26	337	10.5
2004-05	29	130-333	.390	66-173	.382	35-48	.729	64	2.2	46	3	26	361	12.4
2005-06	28	152-422	.360	53-167	.317	58-68	.853	93	3.3	45	2	30	415	14.8
Totals	119	511-1,317	.388	236-653	.361	142-183	.776	354	3.0	188	10	104	1,400	11.8



Cooper

5. Lauren Cooper - 1,396

	GP	FG-FGA	Pct.	3FG-A	Pct.	FT-FTA	Pct.	Reb.	Ave.	Ast.	Bl.	St.	Pts.	Ave.
1996-97	28	78-186	.419	38-94	.404	29-34	.853	101	3.6	45	7	25	223	8.0
1997-98	30	125-265	.472	55-122	.451	38-52	.731	172	5.7	66	6	44	343	11.4
1999-00	30	140-346	.405	48-144	.333	76-90	.844	218	7.3	77	12	35	404	13.3
2000-01	30	143-355	.403	71-174	.408	69-77	.896	217	7.2	72	13	33	426	14.2
Totals	118	486-1,152	.422	212-534	.397	212-253	.838	708	6.0	260	38	137	1,396	11.8



Leibenguth

6. Marti Leibenguth - 1,360

	GP	FG-FGA	Pct.	3FG-A	Pct.	FT-FTA	Pct.	Reb.	Ave.	Ast.	Bl.	St.	Pts.	Ave.
1984-85	32	54-136	.397	---	---	32-53	.604	112	3.5	27	18	31	140	4.4
1985-86	31	154-269	.572	---	---	59-85	.694	178	5.7	39	21	40	367	11.8
1986-87	31	142-268	.530	---	---	70-88	.795	221	7.1	86	22	65	354	11.4
1987-88	30	198-362	.547	11-23	.478	92-123	.748	284	9.5	97	12	39	499	16.6
Totals	124	548-1,035	.529	11-23	.478	253-349	.725	795	6.4	249	73	175	1,360	11.0



Lake

7. Ann Lake - 1,358

	GP	FG-FGA	Pct.	3FG-A	Pct.	FT-FTA	Pct.	Reb.	Ave.	Ast.	Bl.	St.	Pts.	Ave.
1990-91	30	76-164	.463	0-0	.000	75-126	.595	181	6.0	29	6	30	227	7.6
1991-92	30	137-273	.502	1-2	.500	71-152	.467	221	7.4	30	3	30	346	11.5
1992-93	27	131-267	.491	0-0	.000	74-153	.484	236	8.7	32	4	36	336	12.4
1993-94	30	160-320	.500	0-0	.000	129-250	.516	248	8.3	37	9	44	449	15.0
Totals	117	504-1,024	.492	1-2	.500	349-681	.512	886	7.6	128	22	146	1,358	11.6



McNulty

8. Jeanne McNulty - 1,327

	GP	FG-FGA	Pct.	3FG-A	Pct.	FT-FTA	Pct.	Reb.	Ave.	Ast.	Bl.	St.	Pts.	Ave.
1985-86	20	9-30	.300	---	---	11-16	.688	35	1.8	4	3	1	29	1.5
1986-87	31	110-243	.453	---	---	61-93	.656	166	5.4	13	28	32	281	9.1
1988-89	31	176-333	.529	4-12	.333	70-95	.737	179	5.8	36	20	47	426	13.7
1989-90	29	251-520	.483	15-39	.385	74-108	.685	201	6.9	48	18	54	591	20.4
Totals	111	546-1,126	.485	19-51	.373	216-312	.692	581	5.2	101	69	134	1,327	12.0

1,000-POINT SCORERS



9. Doris Deden-Hasquet - 1,248

	GP	FG-FGA	Pct.	3FG-A	Pct.	FT-FTA	Pct.	Reb.	Ave.	Ast.	Bl.	St.	Pts.	Ave.
1980-81	30	111-208	.534	---	---	71-110	.645	210	7.0	10	22	26	293	9.8
1981-82	27	137-275	.498	---	---	100-144	.694	192	7.1	18	36	23	374	13.9
1982-83	30	103-222	.464	---	---	45-78	.577	206	6.9	26	41	23	251	8.4
1983-84	30	132-289	.457	---	---	66-106	.623	248	8.3	44	34	38	330	11.0
Totals	117	483-994	.486	---	---	282-438	.644	856	7.3	98	133	110	1,248	10.7



10. Skylar Sisco - 1,238

	GP	FG-FGA	Pct.	3FG-A	Pct.	FT-FTA	Pct.	Reb.	Ave.	Ast.	Bl.	St.	Pts.	Ave.
1994-95	31	104-243	.428	17-66	.258	83-119	.697	87	2.8	110	7	64	308	9.9
1995-96	24	99-209	.474	16-44	.364	64-91	.703	62	2.6	122	1	51	278	11.6
1996-97	29	102-225	.453	22-56	.393	76-99	.768	76	2.6	169	1	55	302	10.4
1997-98	30	111-244	.455	15-59	.254	113-138	.819	114	3.8	186	10	65	350	11.7
Totals	114	416-921	.452	70-225	.311	336-447	.752	339	3.0	587	19	235	1,238	10.9



11. Cheri Bratt - 1,196

	GP	FG-FGA	Pct.	3FG-A	Pct.	FT-FTA	Pct.	Reb.	Ave.	Ast.	Bl.	St.	Pts.	Ave.
1980-81	30	114-272	.419	---	---	30-59	.509	170	5.7	128	14	94	258	8.6
1981-82	23	101-211	.479	---	---	33-49	.673	150	6.5	93	9	59	235	10.2
1982-83	30	121-267	.453	---	---	83-104	.798	129	4.3	146	6	78	325	10.8
1983-84	30	164-313	.524	---	---	50-74	.676	208	6.9	121	25	70	378	12.6
Totals	113	500-1,063	.470	---	---	196-286	.685	657	5.8	488	54	301	1,196	10.6



12. Linda Cummings - 1,165

	GP	FG-FGA	Pct.	3FG-A	Pct.	FT-FTA	Pct.	Reb.	Ave.	Ast.	Bl.	St.	Pts.	Ave.
1996-97	28	32-70	.457	0-1	.000	14-22	.636	65	2.3	12	3	1	78	2.8
1997-98	30	102-196	.520	5-12	.417	67-86	.779	118	3.9	15	9	15	276	9.2
1998-99	28	143-316	.453	37-91	.407	91-112	.813	208	7.4	32	23	24	414	14.8
1999-00	30	135-310	.435	22-56	.393	105-127	.827	189	6.3	39	9	15	397	13.2
Totals	116	412-892	.462	64-160	.400	277-347	.798	580	5.0	98	44	55	1,165	10.0



13. Anita Novak - 1,158

	GP	FG-FGA	Pct.	3FG-A	Pct.	FT-FTA	Pct.	Reb.	Ave.	Ast.	Bl.	St.	Pts.	Ave.
1981-82	27	76-183	.415	---	---	35-61	.574	139	5.1	20	11	14	187	6.9
1982-83	30	124-310	.400	---	---	35-61	.574	216	7.2	29	22	36	283	9.4
1983-84	30	133-314	.424	---	---	48-69	.696	195	6.5	32	31	42	314	10.5
1984-85	32	149-337	.442	---	---	76-122	.623	241	7.5	45	24	30	374	11.7
Totals	119	482-1,144	.421	---	---	194-313	.620	791	6.6	126	88	122	1,158	9.7



14. Greta Koss - 1,157

	GP	FG-FGA	Pct.	3FG-A	Pct.	FT-FTA	Pct.	Reb.	Ave.	Ast.	Bl.	St.	Pts.	Ave.
1993-94	30	44-111	.396	1-4	.250	18-44	.409	116	3.9	23	18	33	107	3.6
1994-95	33	95-238	.399	5-17	.294	40-64	.625	168	5.1	58	14	71	235	7.1
1995-96	29	157-315	.498	10-34	.294	87-122	.713	273	9.4	56	28	65	411	14.2
1996-97	29	133-311	.428	10-28	.357	128-166	.771	289	10.0	87	42	68	404	13.9
Totals	121	429-975	.440	26-83	.313	273-396	.689	846	7.0	224	102	237	1,157	9.6



14. Sharla Muralt - 1,157

	GP	FG-FGA	Pct.	3FG-A	Pct.	FT-FTA	Pct.	Reb.	Ave.	Ast.	Bl.	St.	Pts.	Ave.
1982-83	28	52-119	.434	---	---	37-73	.507	138	4.9	6	25	13	141	5.0
1983-84	30	98-204	.480	---	---	92-135	.681	145	4.8	14	33	22	288	9.6
1984-85	32	163-332	.491	---	---	117-166	.705	274	8.6	41	28	26	443	13.8
1985-86	28	101-220	.459	---	---	83-131	.634	172	6.1	32	22	33	285	10.2
Totals	118	414-875	.473	---	---	329-505	.651	729	6.2	93	108	94	1,157	9.8



Brooks

16. Sherri Brooks - 1,143

	GP	FG-FGA	Pct.	3FG-A	Pct.	FT-FTA	Pct.	Reb.	Ave.	Ast.	Bl.	St.	Pts.	Ave.
1992-93	26	64-146	.438	5-22	.227	19-29	.655	103	4.0	32	6	37	152	5.9
1993-94	30	87-215	.405	5-34	.147	43-58	.741	108	3.6	63	16	52	222	7.4
1994-95	33	160-355	.451	29-87	.333	68-94	.723	112	3.4	132	27	115	417	12.6
1995-96	29	130-334	.389	24-79	.304	68-102	.667	126	4.3	93	16	74	352	12.1
Totals	118	441-1,050	.420	63-222	.284	198-283	.700	449	3.8	320	65	278	1,143	9.7



Langton

17. Kristy Langton-Schlimgen - 1,124

	GP	FG-FGA	Pct.	3FG-A	Pct.	FT-FTA	Pct.	Reb.	Ave.	Ast.	Bl.	St.	Pts.	Ave.
1991-92	29	45-117	.385	15-48	.313	40-62	.645	91	3.1	38	10	22	145	5.0
1992-93	28	92-225	.409	17-54	.315	61-96	.635	195	7.0	71	18	38	262	9.4
1993-94	30	129-275	.469	26-77	.338	57-80	.713	179	6.0	46	16	25	341	11.4
1994-95	32	146-311	.469	29-97	.299	55-82	.671	162	5.1	68	12	43	376	11.8
Totals	119	412-928	.444	87-276	.315	213-320	.666	627	5.3	223	56	128	1,124	9.4



Weyler

18. Linda Weyler - 1,108

	GP	FG-FGA	Pct.	3FG-A	Pct.	FT-FTA	Pct.	Reb.	Ave.	Ast.	Bl.	St.	Pts.	Ave.
1996-97	21	22-56	.393	0-0	.000	12-20	.600	46	2.2	5	3	8	56	2.7
1997-98	27	67-131	.511	0-1	.000	16-27	.593	86	3.2	16	8	15	150	5.6
1998-99	28	210-442	.475	10-28	.375	100-138	.725	241	8.6	37	17	26	530	18.9
1999-00	30	138-356	.388	20-64	.312	76-106	.717	231	7.7	29	16	38	372	12.4
Totals	106	437-985	.444	30-93	.323	204-291	.701	604	5.7	87	44	87	1,108	10.5



Hinrichs

19. Jodi Hinrichs - 1,094

	GP	FG-FGA	Pct.	3FG-A	Pct.	FT-FTA	Pct.	Reb.	Ave.	Ast.	Bl.	St.	Pts.	Ave.
1990-91	30	89-169	.527	0-0	.000	47-84	.560	186	6.2	4	34	30	225	7.5
1991-92	30	141-261	.540	0-0	.000	50-97	.516	272	9.1	11	52	28	332	11.1
1992-93	3	7-18	.389	0-0	.000	6-11	.546	12	4.0	2	1	1	20	6.7
1993-94	23	52-114	.456	0-0	.000	23-33	.697	85	3.7	1	21	15	127	5.5
1994-95	33	159-325	.489	0-0	.000	72-109	.661	265	8.0	17	59	37	390	11.8
Totals	119	448-887	.505	0-0	.000	198-334	.593	820	6.9	35	167	111	1,094	9.2



Silliker

20. Dawn Silliker - 1,088

	GP	FG-FGA	Pct.	3FG-A	Pct.	FT-FTA	Pct.	Reb.	Ave.	Ast.	Bl.	St.	Pts.	Ave.
1984-85	31	108-265	.407	-- --	---	67-95	.705	166	5.4	77	8	26	283	9.1
1985-86	31	112-257	.436	-- --	---	48-69	.696	163	5.3	54	11	21	272	8.8
1986-87	31	108-257	.420	-- --	---	43-75	.573	160	5.2	71	9	31	259	8.4
1987-88	30	103-262	.393	1-3	.333	67-111	.604	178	5.9	85	11	33	274	9.1
Totals	123	431-1,041	.414	1-3	.333	225-350	.643	667	5.4	287	39	111	1,088	8.8



Deming

21. Julie Deming - 1,073

	GP	FG-FGA	Pct.	3FG-A	Pct.	FT-FTA	Pct.	Reb.	Ave.	Ast.	Bl.	St.	Pts.	Ave.
1999-00	30	63-137	.460	6-15	.400	25-37	.676	94	3.1	55	8	27	157	5.2
2000-01	29	70-165	.424	11-21	.524	36-45	.800	86	3.0	39	3	23	187	6.4
2001-02	29	113-271	.417	25-64	.391	42-48	.875	135	4.7	71	12	31	293	10.1
2003-04	32	166-354	.469	35-75	.467	69-87	.793	176	5.5	82	13	70	436	13.6
Totals	120	412-927	.444	77-175	.440	172-217	.793	491	4.1	247	36	151	1,073	8.9



Redpath

22. Krista Redpath - 1,026

	GP	FG-FGA	Pct.	3FG-A	Pct.	FT-FTA	Pct.	Reb.	Ave.	Ast.	Bl.	St.	Pts.	Ave.
1995-96	27	37-88	.420	0-2	.000	16-25	.640	89	3.3	8	14	17	90	3.3
1996-97	29	125-268	.466	1-7	.143	61-81	.753	169	5.8	14	33	20	312	10.8
1997-98	30	145-297	.488	4-10	.400	48-66	.727	158	5.3	32	19	25	342	11.5
1999-00	30	124-282	.440	9-37	.243	25-38	.658	128	4.3	33	53	24	282	9.4
Totals	116	431-935	.461	14-56	.250	150-210	.714	544	4.7	87	119	86	1,026	8.8

**23. Barb Kavanagh - 1,013**

	GP	FG-FGA	Pct.	3FG-A	Pct.	FT-FTA	Pct.	Reb.	Ave.	Ast.	Bl.	St.	Pts.	Ave.
1981-82	27	95-215	.442	-- --	---	40-51	.784	64	2.4	99	1	38	230	8.5
1982-83	17	19-51	.373	-- --	---	13-21	.619	17	1.0	19	1	1	51	3.0
1983-84	30	133-308	.432	-- --	---	59-77	.766	81	2.7	116	4	21	325	10.8
1984-85	32	158-329	.480	-- --	---	91-116	.784	87	2.7	144	4	25	407	12.7
Totals	106	405-903	.449	-- --	---	203-265	.766	249	2.3	378	10	85	1,013	9.6

YEAR-BY-YEAR TEAM STATISTICS

Year		G	FGM-A	PCT	3FGM-A	PCT	FTM-A	PCT	REB	AVE	PF	A	TO	BL	ST	PTS	AVE
2005-06	Montana	28	693-1,746	.397	164-468	.350	422-559	.755	1,215	43.4	395	359	374	146	204	1,972	70.4
	Opponent	28	605-1,723	.351	141-485	.291	303-441	.687	1,102	39.4	483	358	423	90	190	1,654	59.1
2004-05	Montana	30	689-1,664	.414	123-358	.344	403-536	.752	1,145	38.2	391	446	464	138	241	1,904	63.5
	Opponent	30	620-1,669	.371	186-581	.320	301-414	.727	1,015	33.8	519	393	488	64	263	1,727	57.6
2003-04	Montana	32	825-1,901	.434	164-432	.380	380-524	.725	1,215	38.0	441	572	386	149	277	2,194	68.6
	Opponent	32	647-1,801	.359	174-540	.322	311-449	.693	1,172	36.6	488	422	527	86	192	1,779	55.6
2002-03	Montana	30	733-1,869	.392	170-525	.324	320-445	.719	1,226	40.9	438	502	399	154	235	1,958	65.3
	Opponent	30	648-1,699	.381	163-511	.319	325-451	.721	1,106	36.9	349	418	476	72	197	1,784	59.5
2001-02	Montana	29	756-1,823	.415	137-425	.322	315-440	.716	1,131	39.0	475	505	397	106	254	1,964	67.7
	Opponent	29	588-1,567	.375	143-424	.337	378-530	.713	1,066	36.8	437	368	536	78	173	1,697	58.5
2000-01	Montana	30	736-1,792	.411	178-485	.367	435-592	.735	1,188	39.6	478	459	419	94	226	2,085	69.5
	Opponent	30	648-1,743	.372	148-478	.310	356-498	.715	1,145	38.2	545	384	504	95	207	1,800	60.0
1999-00	Montana	30	703-1,752	.401	143-467	.306	359-492	.730	1,221	40.7	470	441	533	129	271	1,908	63.6
	Opponent	30	577-1,668	.346	151-482	.313	319-478	.667	1,090	36.3	495	356	593	69	244	1,624	54.1
1998-99	Montana	28	618-1,579	.391	120-364	.330	381-560	.680	1,090	38.9	467	412	486	78	181	1,737	62.0
	Opponent	28	620-1,596	.388	143-443	.323	358-520	.688	1,054	37.6	525	370	468	63	233	1,741	62.2
1997-98	Montana	30	789-1,746	.452	145-394	.368	425-592	.718	1,185	39.5	518	495	503	118	289	2,148	71.6
	Opponent	30	592-1,681	.352	146-502	.291	392-605	.648	1,079	36.0	563	367	584	57	232	1,722	57.4
1996-97	Montana	29	705-1,685	.418	126-352	.358	411-573	.717	1,177	40.6	458	456	500	126	289	1,947	67.1
	Opponent	29	561-1,618	.347	118-410	.288	326-486	.671	1,064	36.7	545	355	600	73	238	1,566	54.0
1995-96	Montana	29	733-1,772	.414	120-370	.324	411-603	.682	1,230	42.4	502	428	487	170	321	1,997	68.9
	Opponent	29	552-1,659	.333	105-397	.264	410-581	.706	1,155	39.8	572	297	600	62	248	1,619	55.8
1994-95	Montana	33	884-2,039	.434	97-330	.294	467-687	.680	1,369	41.5	498	470	525	183	425	2,332	70.7
	Opponent	33	644-1,822	.353	137-502	.273	362-554	.653	1,242	37.6	643	378	744	73	269	1,787	54.2
1993-94	Montana	30	783-1,797	.436	100-307	.326	521-809	.644	1,310	43.7	476	491	457	129	315	2,187	72.9
	Opponent	30	609-1,721	.354	121-426	.284	334-487	.686	1,107	36.9	657	357	611	87	195	1,673	55.8
1992-93	Montana	28	745-1,833	.406	109-327	.333	417-691	.604	1,370	48.9	499	425	451	161	290	2,016	72.0
	Opponent	28	540-1,706	.317	105-377	.279	371-553	.671	1,200	42.9	610	332	558	62	215	1,556	55.6
1991-92	Montana	30	837-1,851	.452	114-321	.355	440-706	.623	1,310	43.7	536	503	533	132	282	2,228	74.3
	Opponent	30	666-1,858	.358	129-410	.315	373-534	.699	1,170	39.0	627	448	604	83	239	1,834	61.1
1990-91	Montana	30	836-1,798	.465	77-210	.367	449-698	.643	1,279	42.6	448	494	NA	115	290	2,198	73.3
	Opponent	30	640-1,782	.359	88-298	.295	283-431	.657	1,077	35.9	597	397	NA	63	218	1,651	55.0
1989-90	Montana	30	880-1,891	.465	55-142	.387	379-549	.690	1,275	42.5	482	555	509	131	296	2,194	73.1
	Opponent	30	655-1,792	.366	78-245	.318	317-493	.643	1,091	36.4	535	424	589	55	234	1,705	56.8
1988-89	Montana	31	888-1,949	.456	44-123	.358	391-581	.673	1,295	41.8	487	565	512	194	316	2,211	71.3
	Opponent	31	633-1,765	.359	66-191	.346	394-560	.704	1,135	36.6	557	406	673	68	213	1,726	55.7
1987-88	Montana	30	852-1,789	.476	16-42	.381	413-631	.655	1,340	44.7	495	535	552	169	246	2,133	71.1
	Opponent	30	601-1,712	.351	43-160	.269	365-543	.672	970	32.3	565	381	555	72	236	1,610	53.7
1986-87	Montana	31	878-1,921	.457	4-14	.286	396-617	.642	1,212	39.1	538	567	505	143	327	2,156	69.5
	Opponent	31	662-1,651	.397	27-80	.338	400-586	.683	1,081	34.9	571	386	573	64	233	1,751	55.8
1985-86	Montana	31	843-1,782	.473	---	---	384-581	.661	1,244	40.1	544	517	545	142	268	2,070	66.8
	Opponent	31	656-1,738	.377	---	---	355-557	.637	1,062	34.3	477	401	566	75	246	1,667	53.8
1984-85	Montana	32	870-1,957	.445	---	---	524-750	.699	1,327	41.4	595	489	520	109	214	2,264	70.8
	Opponent	32	776-1,951	.398	---	---	414-636	.651	1,235	38.6	653	453	560	114	243	1,966	61.4
1983-84	Montana	31	830-1,904	.436	---	---	429-626	.685	1,266	42.2	583	493	511	142	294	2,089	69.6
	Opponent	31	613-1,593	.385	---	---	422-643	.656	1,072	35.7	602	330	667	73	204	1,648	54.9
1982-83	Montana	30	799-1,864	.429	---	---	401-620	.647	1,331	44.4	577	472	585	137	336	1,999	66.6
	Opponent	30	634-1,669	.380	---	---	382-602	.635	1,102	36.7	597	328	680	69	311	1,650	55.0
1981-82	Montana	27	719-1,632	.441	---	---	363-553	.656	1,174	43.5	479	394	516	94	292	1,801	66.7
	Opponent	27	563-1,520	.370	---	---	318-501	.635	961	35.6	517	324	562	67	268	1,444	53.5
1980-81	Montana	30	792-1,874	.423	---	---	389-629	.618	1,381	46.0	597	437	690	125	337	1,973	65.8
	Opponent	30	626-1,785	.351	---	---	413-649	.636	1,230	41.0	647	349	744	90	306	1,665	55.5
1979-80	Montana	29	708-1,742	.406	---	---	378-598	.633	1,354	46.7	545	352	640	NA	294	1,794	61.9
	Opponent	29	608-1,601	.379	---	---	369-549	.672	1,073	37.0	589	317	679	NA	270	1,585	54.7
1978-79	Montana	26	584-1,529	.382	---	---	305-535	.570	1,036	39.8	527	NA	NA	NA	NA	1,473	56.7
	Opponent	26	573-1,575	.364	---	---	363-566	.641	1,092	42.0	526	NA	NA	NA	NA	1,487	57.2
1977-78	Montana	20	381-1,124	.339	---	---	214-383	.559	913	48.1	378	171	NA	NA	136	979	51.5
	Opponent	20	477-1,309	.364	---	---	228-377	.605	984	51.8	405	NA	NA	NA	NA	1,182	62.2
1976-77	Montana	18	326-1,018	.320	---	---	155-294	.527	802	53.5	331	NA	NA	NA	NA	807	53.8
	Opponent	18	366-1,010	.362	---	---	180-340	.529	833	55.5	314	NA	NA	NA	NA	914	60.9

POINTS

1978	Linda Deden	.217
1979	Linda Deden	.280
1980	Jill Greenfield	.449
1981	Jill Greenfield	.484
1982	Doris Deden	.374
1983	Cheri Bratt	.325
1984	Cheri Bratt	.378
1985	Sharla Muralt	.443
1986	Marti Leibenguth	.367
1987	Lisa McLeod	.448
1988	Marti Leibenguth	.499
1989	Lisa McLeod	.442
1990	Shannon Cate	.609
1991	Shannon Cate	.668
1992	Shannon Cate	.583
1993	Ann Lake	.336
1994	Ann Lake	.449
1995	Sherri Brooks	.417
1996	Greta Koss	.411
1997	Greta Koss	.404
1998	Skyla Sisco	.350
1999	Linda Weyler	.530
2000	Lauren Cooper	.404
2001	Lauren Cooper	.426
2002	Hollie Tyler	.375
2003	Hollie Tyler	.454
2004	Julie Deming	.436
2005	Hollie Tyler	.435
2006	Katie Edwards	.415

SCORING AVERAGE

1978	Linda Deden	.12.1
1979	Linda Deden	.10.8
1980	Jill Greenfield	.16.0
1981	Jill Greenfield	.16.1
1982	Doris Deden	.13.9
1983	Cheri Bratt	.10.8
1984	Cheri Bratt	.12.6
1985	Sharla Muralt	.13.8
1986	Marti Leibenguth	.11.8
1987	Lisa McLeod	.14.5
1988	Marti Leibenguth	.16.6
1989	Lisa McLeod	.14.3
1990	Jeanne McNulty	.20.4
1991	Shannon Cate	.22.3
1992	Shannon Cate	.23.3
1993	Ann Lake	.12.4
1994	Ann Lake	.15.0
1995	Sherri Brooks	.12.6
1996	Greta Koss	.14.2
1997	Greta Koss	.13.9
1998	Skyla Sisco	.11.7
1999	Linda Weyler	.18.9
2000	Lauren Cooper	.13.5
2001	Lauren Cooper	.14.2
2002	Hollie Tyler	.12.9
2003	Hollie Tyler	.15.1
2004	Julie Deming	.13.6
2005	Hollie Tyler	.14.5
2006	Mandy Morales	.15.9

MINUTES

1987	Margaret Williams	.1,019
1988	Marti Leibenguth	.950
1989	Cheryl Brandell	.910
1990	Shannon Cate	.996
1991	Shannon Cate	.1,001
1992	Ann Lake	.816
1993	Kristy Langton	.725
1994	Kelly Pilcher	.942
1995	Sherri Brooks	.1,001
1996	Sherri Brooks	.871
1997	Greta Koss	.966
1998	Skyla Sisco	.887

1999	Linda Cummings	.924
2000	Lauren Cooper	.924
2001	Lauren Cooper	.870
2002	Cheryl Keller	.962
2003	Hollie Tyler	.818
2004	Brooklynn Lorenzen	.1,071
2005	Katie Edwards	.878
2006	Katie Edwards	.906

FIELD GOALS MADE

1978	Linda Deden	.84
1979	Linda Deden	.118
1980	Jill Greenfield	.181
1981	Jill Greenfield	.191
1982	Doris Deden	.137
1983	Juli Eckmann	.130
1984	Cheri Bratt	.164
1985	Sharla Muralt	.163
1986	Marti Leibenguth	.154
1987	Lisa McLeod	.182
1988	Marti Leibenguth	.198
1989	Jeanne McNulty	.176
1990	Jeanne McNulty	.251
1991	Shannon Cate	.250
1992	Shannon Cate	.208
1993	Ann Lake	.131
1994	Ann Lake	.160
1995	Sherri Brooks	.160
1996	Greta Koss	.157
1997	Greta Koss	.133
1998	Krista Redpath	.145
1999	Linda Weyler	.210
2000	Lauren Cooper	.140
2001	Lauren Cooper	.143
2002	Hollie Tyler	.153
2003	Hollie Tyler	.181
2004	Hollie Tyler	.183
2005	Hollie Tyler	.175
2006	Katie Edwards	.152

FIELD GOAL PERCENTAGE

1978	Sheila Sullivan	.404
1979	Linda Deden	.435
1980	Jill Greenfield	.517
1981	Doris Deden	.534
1982	Siobhan Hathhorn	.500
1983	Juli Eckmann	.494
1984	Cheri Bratt	.524
1985	Sharla Muralt	.491
1986	Marti Leibenguth	.572
1987	Marti Leibenguth	.530
1988	Marti Leibenguth	.547
1989	Jeanne McNulty	.529
1990	Shannon Cate	.521
1991	Shannon Cate	.502
1992	Shannon Cate	.552
1993	Ann Lake	.491
1994	Ann Lake	.488
1995	Jodi Hinrichs	.489
1996	Greta Koss	.498
1997	Krista Redpath	.466
1998	Linda Cummings	.520
1999	Linda Weyler	.475
2000	Julie Deming	.460
2001	Laura Valley	.470
2002	Crystal Baird	.477
2003	Crystal Baird	.448
2004	Julianne Keller	.474
2005	Hollie Tyler	.464
2006	Jody McLeod	.487

* minimum three attempts per game

YEAR-BY-YEAR INDIVIDUAL LEADERS

3-POINT FIELD GOALS MADE

1987	Natalie Chamberlain	.2
1988	Marti Leibenguth	.11
1989	Shannon Cate	.37
1990	Shannon Cate	.22
1991	Shannon Cate	.33
1992	Shannon Cate	.41
1993	Carla Beattie	.30
1994	Carla Beattie	.31
1995	Sherri Brooks, Kristy Langton	.29
1996	Carla Beattie	.42
1997	Catie McElmurray	.44
1998	Lauren Cooper	.55
1999	Linda Cummings	.37
2000	Lauren Cooper	.48
2001	Lauren Cooper	.71
2002	Cheryl Keller	.47
2003	Katie Edwards	.57
2004	Katie Edwards	.60
2005	Katie Edwards	.66
2006	Katie Edwards	.53

3-POINT FIELD GOAL PERCENTAGE

1987	NA	
1988	NA	
1989	Shannon Cate	.435
1990	Shannon Cate	.423
1991	Marti Kinzler	.426
1992	Shannon Cate	.488
1993	Joy Anderson	.387
1994	Carla Beattie	.403
1995	Sherri Brooks	.333
1996	Catie McElmurray	.378
1997	Lauren Cooper	.404
1998	Lauren Cooper	.451
1999	Linda Cummings	.407
2000	Lauren Cooper	.333
2001	Cheryl Keller	.424
2002	Julie Deming	.391
2003	Brooklynn Lorenzen	.431
2004	Julie Deming	.467
2005	Katie Edwards	.382
2006	Dana Conway	.390

* minimum 45 attempts

FREE THROWS MADE

1978	Linda Deden	.49
1979	Sandy Selvig	.54
1980	Jill Greenfield	.87
1981	Jill Greenfield	.102
1982	Doris Deden	.100
1983	Cheri Bratt	.83
1984	Sharla Muralt	.92
1985	Sharla Muralt	.117
1986	Sharla Muralt	.83
1987	Lisa McLeod	.84
1988	Marti Leibenguth	.92
1989	Lisa McLeod	.92
1990	Shannon Cate	.123
1991	Shannon Cate	.135
1992	Shannon Cate	.126
1993	Carla Beattie	.76
1994	Ann Lake	.129
1995	Skyla Sisco	.83
1996	Greta Koss	.87
1997	Greta Koss	.128
1998	Skyla Sisco	.113
1999	Linda Weyler	.100
2000	Lauren Cooper, Linda Weyler	.76
2001	Linda Cummings	.105
2002	Hollie Tyler	.60
2003	Hollie Tyler	.83
2004	Hollie Tyler	.69
2005	Hollie Tyler	.78
2006	Mandy Morales	.124

YEAR-BY-YEAR INDIVIDUAL LEADERS

FREE THROW PERCENTAGE

1978	Sheila Sullivan	.666
1979	Candie Stevens	.638
1980	Janet Ruetten	.852
1981	Juli Eckmann	.750
1982	Barb Kavanagh	.784
1983	Cheri Bratt	.798
1984	Barb Kavanagh	.766
1985	Barb Kavanagh	.784
1986	Dawn Silliker	.696
1987	Marti Leibenguth	.795
1988	Karyn Ridgeway	.768
1989	Shannon Cate	.780
1990	Shannon Cate	.843
1991	Shannon Cate	.785
1992	Shannon Cate	.846
1993	Carla Beattie	.845
1994	Carla Beattie	.833
1995	Lora Morast	.745
1996	Greta Koss	.713
1997	Greta Koss	.771
1998	Skyla Sisco	.819
1999	Linda Cummings	.813
2000	Cheryl Keller	.877
2001	Lauren Cooper	.896
2002	Simarron Schildt	.732
2003	Crystal Baird	.769
2004	Brooklynn Lorenzen	.810
2005	Johanna Closson	.873
2006	Katie Edwards	.853

* minimum 50 attempts

REBOUNDS

1978	Linda Deden	.183
1979	Linda Deden	.179
1980	Jill Greenfield	.252
1981	Jill Greenfield	.318
1982	Doris Deden	.192
1983	Anita Novak	.216
1984	Doris Deden	.248
1985	Sharla Muralt	.274
1986	Marti Leibenguth	.178
1987	Marti Leibenguth	.221
1988	Marti Leibenguth	.284
1989	Lisa McLeod	.248
1990	Shannon Cate	.259
1991	Shannon Cate	.281
1992	Jodi Hinrichs	.272
1993	Ann Lake	.236
1994	Ann Lake	.248
1995	Jodi Hinrichs	.265
1996	Greta Koss	.273
1997	Greta Koss	.289
1998	Lauren Cooper	.172
1999	Linda Weyler	.241
2000	Linda Weyler	.231
2001	Lauren Cooper	.217
2002	Hollie Tyler	.229
2003	Hollie Tyler	.278
2004	Hollie Tyler	.229
2005	Hollie Tyler	.216
2006	Jody McLeod	.197

REBOUND AVERAGE

1978	Linda Deden	.10.2
1979	Linda Deden	.6.9
1980	Jill Greenfield	.9.0
1981	Jill Greenfield	.10.6
1982	Doris Deden	.7.1
1983	Anita Novak	.7.2
1984	Doris Deden	.8.3
1985	Sharla Muralt	.8.6
1986	Sharla Muralt	.6.1
1987	Marti Leibenguth	.7.1

1988	Marti Leibenguth	.9.5
1989	Lisa McLeod	.8.0
1990	Shannon Cate	.8.6
1991	Shannon Cate	.9.4
1992	Jodi Hinrichs	.9.1
1993	Ann Lake	.8.7
1994	Ann Lake	.8.3
1995	Jodi Hinrichs	.8.0
1996	Greta Koss	.9.4
1997	Greta Koss	.10.0
1998	Lauren Cooper	.5.7
1999	Linda Weyler	.8.6
2000	Linda Weyler	.7.7
2001	Lauren Cooper	.7.2
2002	Hollie Tyler	.7.9
2003	Hollie Tyler	.9.3
2004	Hollie Tyler	.7.2
2005	Hollie Tyler	.7.2
2006	Jody McLeod	.7.0

ASSISTS

1978	Sheri Cameron	.36
1979	NA	
1980	Sandy Selvig	.75
1981	Cheri Bratt	.128
1982	Barb Kavanagh	.99
1983	Cheri Bratt	.146
1984	Cheri Bratt	.121
1985	Barb Kavanagh	.144
1986	Cheryl Brandell	.150
1987	Margaret Williams	.209
1988	Karyn Ridgeway	.115
1989	Cheryl Brandell	.127
1990	Julie Epperly	.157
1991	Shannon Cate	.113
1992	Julie Epperly	.119
1993	Kelly Pilcher	.126
1994	Kelly Pilcher	.215
1995	Sherri Brooks	.132
1996	Skyla Sisco	.122
1997	Skyla Sisco	.169
1998	Skyla Sisco	.186
1999	Meggan Thompson	.103
2000	Megan Harrington	.115
2001	Brooklynn Lorenzen	.120
2002	Brooklynn Lorenzen	.164
2003	Brooklynn Lorenzen	.166
2004	Brooklynn Lorenzen	.251
2005	Lynsey Monaco	.169
2006	Mandy Morales	.95

TURNOVERS

1978	NA	
1979	NA	
1980	Annette Whitaker	.128
1981	Annette Whitaker	.116
1982	Cheri Bratt	.100
1983	Cheri Bratt	.128
1984	Cheri Bratt	.97
1985	Barb Kavanagh	.111
1986	Cheryl Brandell	.104
1987	Margaret Williams	.105
1988	Marti Leibenguth	.77
1989	Lisa McLeod	.77
1990	Julie Epperly	.102
1991	Shannon Cate	.105
1992	Julie Epperly	.86
1993	Kelly Pilcher	.84
1994	Kelly Pilcher	.119
1995	Sherri Brooks	.105
1996	Skyla Sisco	.86
1997	Skyla Sisco	.117
1998	Skyla Sisco	.117
1999	Meggan Thompson	.82
2000	Megan Harrington	.101

2001	Lauren Cooper	.75
2002	Julie Deming	.70
2003	Brooklynn Lorenzen	.55
2004	Julie Deming	.85
2005	Lynsey Monaco	.114
2006	Mandy Morales	.77

BLOCKS

1978	NA	
1979	NA	
1980	NA	
1981	NA	
1982	Doris Deden	.36
1983	Doris Deden	.41
1984	Doris Deden	.34
1985	Sharla Muralt	.28
1986	Lisa McLeod	.47
1987	Lisa McLeod	.62
1988	Lisa McLeod	.65
1989	Lisa McLeod	.63
1990	Kris Haasl	.46
1991	Trish Olson	.35
1992	Jodi Hinrichs	.52
1993	Jill Frohlich	.85
1994	Jodi Hinrichs, Malia Kipp	.21
1995	Jodi Hinrichs	.59
1996	Angella Bieber	.70
1997	Greta Koss	.42
1998	Angella Bieber	.55
1999	Linda Cummings, Laura Valley	.23
2000	Krista Redpath	.53
2001	Laura Valley	.34
2002	Hollie Tyler	.41
2003	Hollie Tyler	.86
2004	Hollie Tyler	.82
2005	Hollie Tyler	.88
2006	Tamara Guardipee	.60

STEALS

1978	Sheila Sullivan	.27
1979	NA	
1980	Sandy Selvig	.48
1981	Cheri Bratt	.94
1982	Cheri Bratt	.59
1983	Cheri Bratt	.78
1984	Cheri Bratt	.70
1985	Marti Leibenguth	.31
1986	Cheryl Brandell	.51
1987	Margaret Williams	.68
1988	Lisa McLeod	.45
1989	Lisa McLeod	.79
1990	Jeanne McNulty	.54
1991	Shannon Cate, Julie Epperly	.51
1992	Shannon Cate	.45
1993	Kelly Pilcher	.53
1994	Kelly Pilcher	.68
1995	Sherri Brooks	.115
1996	Sherri Brooks	.74
1997	Greta Koss	.68
1998	Skyla Sisco	.65
1999	Cheryl Keller	.31
2000	Megan Harrington	.55
2001	Cheryl Keller	.52
2002	Cheryl Keller	.66
2003	Lynsey Monaco	.41
2004	Julie Deming	.70
2005	Lynsey Monaco	.64
2006	Mandy Morales	.51

POINTS

1. 688Shannon Cate, 1991
2. 609Shannon Cate, 1990
3. 591Jeanne McNulty, 1990
4. 583Shannon Cate, 1992
5. 530Linda Weyler, 1999
6. 499Marti Leibenguth, 1988
7. 484Jill Greenfield, 1981
8. 454Hollie Tyler, 2003
9. 449Ann Lake, 1994
- 449Jill Greenfield, 1980

SCORING AVERAGE

1. 23.3Shannon Cate, 1992
2. 22.3Shannon Cate, 1991
3. 20.4Jeanne McNulty, 1990
4. 20.3Shannon Cate, 1990
5. 18.9Linda Weyler, 1999
6. 16.6Marti Leibenguth, 1988
7. 16.1Jill Greenfield, 1981
8. 16.0Jill Greenfield, 1980
9. 15.9Mandy Morales, 2006
10. 15.1Hollie Tyler, 2003

FIELD GOALS MADE

1. 251Jeanne McNulty, 1990
2. 250Shannon Cate, 1991
3. 232Shannon Cate, 1990
4. 210Linda Weyler, 1999
5. 208Shannon Cate, 1992
6. 198Marti Leibenguth, 1988
7. 191Jill Greenfield, 1981
8. 183Hollie Tyler, 2004
9. 182Lisa McLeod, 1987
10. 181Hollie Tyler, 2003
- 181Jill Greenfield, 1980

FIELD GOALS ATTEMPTED

1. 520Jeanne McNulty, 1990
2. 498Shannon Cate, 1991
3. 445Shannon Cate, 1990
4. 442Linda Weyler, 1999
5. 424Hollie Tyler, 2003
6. 422Katie Edwards, 2006
7. 413Hollie Tyler, 2004
8. 395Jill Greenfield, 1981
9. 377Hollie Tyler, 2005
- 377Shannon Cate, 1992

FIELD GOAL PERCENTAGE

1. .572Marti Leibenguth, 1986
2. .552Shannon Cate, 1992
3. .547Marti Leibenguth, 1988
4. .540Jodi Hinrichs, 1992
5. .534Doris Deden-Hasquet, 1981
6. .530Marti Leibenguth, 1987
7. .529Jeanne McNulty, 1989
8. .524Cheri Bratt, 1984
9. .523Lisa McLeod, 1988
10. .521Shannon Cate, 1990

* minimum 200 attempts

3-POINT FIELD GOALS MADE

1. 71Lauren Cooper, 2001
2. 66Katie Edwards, 2005
3. 60Katie Edwards, 2004
4. 57Katie Edwards, 2003
5. 55Lauren Cooper, 1998
6. 53Katie Edwards, 2006
7. 48Lauren Cooper, 2000
8. 47Cheryl Keller, 2002
9. 44Catie McElmurray, 1997
10. 43Catie McElmurray, 1998

3-POINT FIELD GOAL ATTEMPTS

1. 174Lauren Cooper, 2001
2. 173Katie Edwards, 2005
3. 167Katie Edwards, 2006
4. 163Katie Edwards, 2003
5. 150Katie Edwards, 2004
6. 144Lauren Cooper, 2000
7. 137Cheryl Keller, 2002
8. 122Lauren Cooper, 1998
- 122Carla Beattie, 1996
10. 119Catie McElmurray, 1997

3-POINT FIELD GOAL PERCENTAGE

1. .488Shannon Cate, 1992
2. .467Julie Deming, 2004
3. .451Lauren Cooper, 1998
4. .435Shannon Cate, 1989
5. .431Brooklynn Lorenzen, 2003
6. .426Marti Kinzler, 1991
7. .424Cheryl Keller, 2001
8. .423Shannon Cate, 1990
9. .408Lauren Cooper, 2001
10. .407Linda Cummings, 1999

* minimum 45 attempts

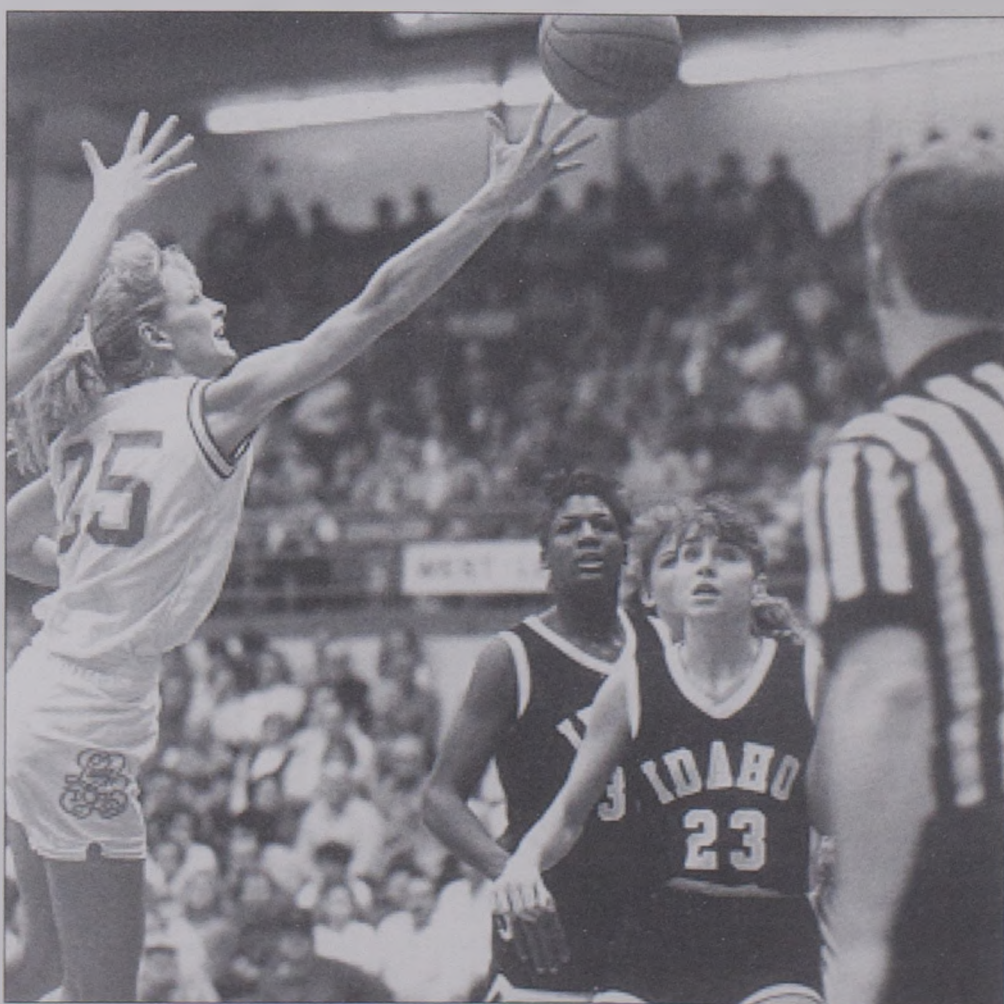

Jeanne McNulty made a Montana-record 251 field goals in 1989-90

INDIVIDUAL SINGLE-SEASON RECORDS

FREE THROWS MADE

1. 135	Shannon Cate, 1991
2. 129	Ann Lake, 1994
3. 128	Greta Koss, 1997
4. 126	Shannon Cate, 1992
5. 124	Mandy Morales, 2006
6. 123	Shannon Cate, 1990
7. 117	Sharla Muralt, 1985
8. 113	Skyla Sisco, 1998
9. 105	Linda Cummings, 2000
10. 102	Jill Greenfield, 1981

FREE THROWS ATTEMPTED

1. 250	Ann Lake, 1994
2. 172	Shannon Cate, 1991
3. 166	Greta Koss, 1997
166	Sharla Muralt, 1985
5. 155	Mandy Morales, 2006
6. 153	Ann Lake, 1993
7. 152	Ann Lake, 1992
8. 150	Jill Greenfield, 1981
9. 149	Shannon Cate, 1992
10. 146	Shannon Cate, 1990

FREE THROW PERCENTAGE

1. .896	Lauren Cooper, 2001
2. .877	Cheryl Keller, 2000
3. .873	Johanna Closson, 2005
4. .853	Katie Edwards, 2006
5. .852	Janet Ruetten, 1980
6. .846	Shannon Cate, 1992
7. .845	Carla Beattie, 1993
8. .844	Lauren Cooper, 2000
9. .843	Shannon Cate, 1990
10. .840	Cheryl Keller, 2001

* minimum 50 attempts

REBOUNDS

1. 318	Jill Greenfield, 1981
2. 289	Greta Koss, 1997
3. 284	Marti Leibenguth, 1988
4. 281	Shannon Cate, 1991
5. 278	Hollie Tyler, 2003
6. 274	Sharla Muralt, 1985
7. 273	Greta Koss, 1996
8. 272	Jodi Hinrichs, 1992
9. 265	Jodi Hinrichs, 1995
10. 259	Shannon Cate, 1990

REBOUND AVERAGE

1. 10.6	Jill Greenfield, 1981
2. 10.2	Linda Deden, 1978
3. 10.0	Greta Koss, 1997
4. 9.5	Marti Leibenguth, 1988
5. 9.41	Greta Koss, 1996
6. 9.37	Shannon Cate, 1991
7. 9.3	Hollie Tyler, 2003
8. 9.1	Jodi Hinrichs, 1992
9. 9.0	Jill Greenfield, 1980
10. 8.7	Ann Lake, 1993

ASSISTS

1. 251	Brooklynn Lorenzen, 2004
2. 215	Kelly Pilcher, 1994
3. 209	Margaret Williams, 1987
4. 186	Skyla Sisco, 1998
5. 169	Lynsey Monaco, 2005
169	Skyla Sisco, 1997
7. 166	Brooklynn Lorenzen, 2003
8. 164	Brooklynn Lorenzen, 2002
9. 157	Julie Epperly, 1990
10. 150	Cheryl Brandell, 1986

TURNOVERS

1. 128	Cheri Bratt, 1983
128	Annette Whitaker, 1980
3. 119	Kelly Pilcher, 1994
4. 117	Skyla Sisco, 1998
117	Skyla Sisco, 1997
6. 116	Annette Whitaker, 1981

7. 114	Lynsey Monaco, 2005
8. 111	Barb Kavanagh, 1985
9. 105	Sherri Brooks, 1995
105	Shannon Cate, 1991
105	Margaret Williams, 1987
105	Sandy Selvig, 1981

BLOCKS

1. 88	Hollie Tyler, 2005
2. 86	Hollie Tyler, 2003
3. 85	Jill Frohlich, 1993
4. 82	Hollie Tyler, 2004
5. 70	Angella Bieber, 1996
6. 65	Lisa McLeod, 1988
7. 63	Lisa McLeod, 1989
8. 62	Lisa McLeod, 1987
9. 60	Tamara Guardipee, 2006
9. 59	Jodi Hinrichs, 1995

STEALS

1. 115	Sherri Brooks, 1995
2. 94	Cheri Bratt, 1981
3. 79	Lisa McLeod, 1989
4. 78	Cheri Bratt, 1983
5. 74	Sherri Brooks, 1996
6. 71	Greta Koss, 1995
7. 70	Julie Deming, 2004
70	Cheri Bratt, 1984
9. 68	Greta Koss, 1997
68	Kelly Pilcher, 1994
68	Margaret Williams, 1987



Lauren Cooper hit 71 3-point field goals in 2000-01.

WINS

1.	28	1988
2.	27	2004
	27	1990
	27	1989
	27	1986
6.	26	1995
	26	1991
	26	1987
	26	1984
	26	1983

POINTS

1.	2,332	1995
2.	2,264	1985
3.	2,228	1992
4.	2,211	1989
5.	2,198	1991
6.	2,194	2004
	2,194	1990
8.	2,187	1994
9.	2,156	1987
10.	2,148	1998

SCORING AVERAGE

1.	74.3	1992
2.	73.3	1991
3.	73.1	1990
4.	72.9	1994
5.	72.0	1993
6.	71.6	1998
7.	71.3	1989
8.	71.1	1988
9.	70.8	1985
10.	70.7	1995

MARGIN OF VICTORY

1.	18.3	1991
2.	17.4	1988
3.	17.1	1994
4.	16.5	1995
5.	16.4	1993
6.	16.3	1990
7.	15.6	1989
8.	14.7	1984
9.	14.2	1998
10.	13.7	1987

FEWEST POINTS ALLOWED

1.	1,182	1978
2.	1,444	1982
3.	1,487	1979
4.	1,556	1993
5.	1,566	1997
6.	1,585	1980
7.	1,610	1988
8.	1,619	1996
9.	1,624	2000
10.	1,648	1984

LOWEST SCORING AVE. ALLOWED

1.	53.5	1982
2.	53.7	1988
3.	53.8	1986
4.	54.0	1997
5.	54.1	2000
6.	54.2	1995
7.	54.7	1980
8.	54.9	1984
9.	55.00	1983
10.	55.03	1991

FIELD GOALS MADE

1.	888	1989
2.	884	1995
3.	880	1990
4.	878	1987
5.	870	1985
6.	852	1988
7.	843	1986
8.	837	1992
9.	836	1991
10.	830	1984

FIELD GOAL ATTEMPTS

1.	2,039	1995
2.	1,957	1985
3.	1,949	1989
4.	1,921	1987
5.	1,904	1984
6.	1,901	2004
7.	1,891	1990
8.	1,874	1981
9.	1,869	2003
10.	1,864	1983

FIELD GOAL PERCENTAGE

1.	.476	1988
2.	.473	1986
3.	.4654	1990
4.	.4650	1991
5.	.457	1987

TEAM SINGLE-SEASON RECORDS

6.	.456	1989
7.	.4522	1992
8.	.4519	1998
9.	.445	1985
10.	.441	1982

DEFENSIVE FIELD GOAL PCT.

1.	.317	1993
2.	.333	1996
3.	.346	2000
4.	.347	1997
5.	.3507	1981
6.	.35105	1988
7.	.35113	2006
8.	.352	1998
9.	.353	1995
10.	.354	1994

3-POINT FIELD GOALS MADE

1.	178	2001
2.	170	2003
3.	164	2006
	164	2004
5.	145	1998
6.	143	2000
7.	137	2002
8.	126	1997
9.	123	2005
10.	120	1999
	120	1996

3-POINT FIELD GOALS ATTEMPTED

1.	525	2003
2.	485	2001
3.	468	2006
4.	467	2000
5.	432	2004
6.	425	2002
7.	394	1998
8.	370	1996
9.	364	1999
10.	358	2005



*The 1994-95 Lady Griz team
scored 2,332 points.*

TEAM SINGLE-SEASON RECORDS

3-POINT FIELD GOAL PERCENTAGE

1. .387	1990
2. .381	1988
3. .380	2004
4. .368	1998
5. .3670	2001
6. .3667	1991
7. .3580	1997
8. .3577	1989
9. .355	1992
10. .350	2006

FREE THROWS MADE

1. 524	1985
2. 521	1994
3. 467	1995
4. 449	1991
5. 440	1992
6. 435	2001
7. 429	1984
8. 425	1998
9. 422	2006
10. 417	1993

FREE THROWS ATTEMPTED

1. 809	1994
2. 750	1985
3. 706	1992
4. 698	1991
5. 691	1993
6. 687	1995
7. 631	1988
8. 629	1981
9. 626	1984
10. 620	1983

FREE THROW PERCENTAGE

1. .755	2006
2. .752	2005
3. .735	2001
4. .730	2000
5. .725	2004
6. .719	2003
7. .718	1998
8. .717	1997
9. .716	2002
10. .699	1985

REBOUNDS

1. 1,381	1981
2. 1,370	1993
3. 1,369	1995
4. 1,354	1980
5. 1,340	1988
6. 1,331	1983
7. 1,327	1985
8. 1,310	1994
1,310	1992
10. 1,295	1989

REBOUND AVERAGE

1. 48.9	1993
2. 48.1	1978
3. 46.7	1980
4. 46.0	1981
5. 44.7	1988
6. 44.4	1983
7. 43.7	1994
43.7	1992
9. 43.5	1982
10. 43.4	2006

REBOUND MARGIN

1. +12.4	1988
2. +9.7	1980
3. +7.9	1982
4. +7.7	1983
5. +6.8	1994
6. +6.7	1991
7. +6.5	1984
8. +6.1	1990
9. +6.0	1993
10. +5.8	1986

FOULS

1. 597	1981
2. 595	1985
3. 583	1984
4. 577	1983
5. 545	1980
6. 544	1986
7. 538	1987
8. 536	1992
9. 527	1979
10. 518	1998

ASSISTS

1. 572	2004
2. 567	1987
3. 565	1989
4. 555	1990
5. 535	1988

6. 517	1986
7. 505	2002
8. 503	1992
9. 502	2003
10. 495	1998

TURNOVERS

1. 690	1981
2. 640	1980
3. 585	1983
4. 552	1988
5. 545	1986
6. 533	2000
533	1992
8. 525	1995
9. 520	1985
10. 516	1982

BLOCKS

1. 194	1989
2. 183	1995
3. 170	1996
4. 169	1988
5. 161	1993
6. 154	2003
7. 149	2004
8. 146	2006
9. 143	1987
10. 142	1986
142	1984

STEALS

1. 425	1995
2. 337	1981
3. 336	1983
4. 327	1987
5. 321	1996
6. 316	1989
7. 315	1994
8. 296	1990
9. 294	1984
294	1980



The 2005-06 Lady Griz shot a program-best .755 from the line for the season.

GAMES PLAYED

1. Marti Leibenguth, 1984-88	124
2. Lisa McLeod, 1985-89	123
Dawn Sillicker, 1984-88	123
4. Margaret Williams, 1982-87	122
5. Crystal Baird, 2001-05	121
Hollie Tyler, 2001-05	121
Brooklynn Lorenzen, 2000-04	121
Greta Koss, 1993-97	121
9. Julie Deming, 1999-04	120
10. Katie Edwards, 2002-06	119
Carla Beattie, 1991-96	119
Jodi Hinrichs, 1991-95	119
Kristy Langton, 1990-95	119
Anita Novak, 1981-85	119

POINTS

1. Shannon Cate, 1988-92	2,172
2. Hollie Tyler, 2001-05	1,698
3. Lisa McLeod, 1985-89	1,470
4. Katie Edwards, 2002-06	1,400
5. Lauren Cooper, 1996-01	1,396
6. Marti Leibenguth, 1984-88	1,360
7. Ann Lake, 1990-94	1,358
8. Jeanne McNulty, 1985-90	1,327
9. Doris Deden, 1980-84	1,248
10. Skyla Sisco, 1994-98	1,238

SCORING AVERAGE

1. Shannon Cate, 1988-92	18.7
2. Hollie Tyler, 2001-05	14.0
3. Jeanne McNulty, 1985-90	11.955
4. Lisa McLeod, 1985-89	11.951
5. Lauren Cooper, 1996-01	11.83
6. Katie Edwards, 2002-06	11.76
7. Ann Lake, 1990-94	11.6
8. Marti Leibenguth, 1984-88	11.0
9. Skyla Sisco, 1994-98	10.9
10. Doris Deden, 1980-84	10.7

FIELD GOALS MADE

1. Shannon Cate, 1988-92	808
2. Hollie Tyler, 2001-05	692
3. Lisa McLeod, 1985-89	587
4. Marti Leibenguth, 1984-88	548
5. Jeanne McNulty, 1985-90	546
6. Katie Edwards, 2002-06	511
7. Ann Lake, 1990-94	504
8. Cheri Bratt, 1980-84	500
9. Lauren Cooper, 1996-01	486
10. Doris Deden, 1980-84	483

FIELD GOALS ATTEMPTED

1. Shannon Cate, 1988-92	1,594
2. Hollie Tyler, 2001-05	1,539
3. Katie Edwards, 2002-06	1,317
4. Lisa McLeod, 1985-89	1,184



Montana associate athletic director Kathy Noble presents Shannon Cate with a game ball commemorating Cate's breaking of the Lady Griz career scoring record.

5. Lauren Cooper, 1996-01	1,152
6. Anita Novak, 1981-85	1,144
7. Jeanne McNulty, 1985-90	1,126
8. Cheri Bratt, 1980-84	1,063
9. Sherri Brooks, 1992-96	1,050
10. Dawn Sillicker, 1984-88	1,041

FIELD GOAL PERCENTAGE

1. M. Leibenguth, 1984-88	(548-1,035) .529
2. Shannon Cate, 1988-92	(808-1,594) .507
3. Jodi Hinrichs, 1991-95	(448-887) .505
4. Jill Greenfield, 1979-81	(372-745) .499
5. Lisa McLeod, 1985-89	(587-1,184) .496
6. Ann Lake, 1990-94	(504-1,024) .492
7. Doris Deden, 1980-84	(483-994) .486
8. J. McNulty, 1985-90	(546-1,126) .485
9. Sharla Murali, 1982-86	(414-875) .473
10. Cheri Bratt, 1980-84	(500-1,063) .470

* minimum 250 made

3-POINT FIELD GOALS MADE

1. Katie Edwards, 2002-06	236
2. Lauren Cooper, 1996-01	212
3. Carla Beattie, 1991-96	136
4. Shannon Cate, 1988-92	133
5. Cheryl Keller, 1998-02	122
6. Catie McElmurray, 1994-98	112
7. Kristy Langton, 1990-95	87
8. Julie Deming, 1999-04	77
9. Skyla Sisco, 1994-98	70
10. Linda Cummings, 1996-01	64

3-POINT FIELD GOAL ATTEMPTS

1. Katie Edwards, 2002-06	653
2. Lauren Cooper, 1996-01	534
3. Carla Beattie, 1991-96	384

4. Cheryl Keller, 1998-02	348
5. Shannon Cate, 1988-92	303
6. Catie McElmurray, 1994-98	302
7. Kristy Langton, 1990-95	276
8. Skyla Sisco, 1994-98	225
9. Sherri Brooks, 1992-96	222
10. Simarron Schildt, 1998-02	181

3-POINT FIELD GOAL PERCENTAGE

1. Julie Deming, 1999-04	(77-175) .440
2. Shannon Cate, 1988-92	(133-303) .439
3. L. Cummings, 1996-01	(64-164) .400
4. Lauren Cooper, 1996-01	(212-534) .397
5. Marti Kinzler, 1986-91	(35-90) .389
6. Kristin Omlid, 1989-94	(32-85) .376
7. C. McElmurray, 1994-98	(112-302) .371
8. Katie Edwards, 2002-06	(236-653) .361
9. B. Lorenzen, 2000-04	(59-166) .355
10. Carla Beattie, 1991-96	(136-384) .354

* minimum 25 made

FREE THROWS MADE

1. Shannon Cate, 1988-92	423
2. Ann Lake, 1990-94	349
3. Skyla Sisco, 1994-98	336
4. Sharla Murali, 1982-86	329
5. Lisa McLeod, 1985-89	296
6. Doris Deden, 1980-84	282
7. Linda Cummings, 1996-01	277
8. Greta Koss, 1993-97	273
9. Hollie Tyler, 2001-05	272
10. Marti Leibenguth, 1984-88	253

INDIVIDUAL CAREER RECORDS

FREE THROWS ATTEMPTED

1. Ann Lake, 1990-94	.681
2. Shannon Cate, 1988-92	.517
3. Sharla Muralt, 1982-86	.505
4. Lisa McLeod, 1985-89	.464
5. Skyla Sisco, 1994-98	.447
6. Doris Deden, 1980-84	.438
7. Greta Koss, 1993-97	.396
8. Hollie Tyler, 2001-05	.369
9. Dawn Silliker, 1984-88	.350
10. Marti Leibenguth, 1984-88	.349

FREE THROW PERCENTAGE

1. Lauren Cooper, 1996-01	..(212-253) .838
2. Carla Beattie, 1991-96	..(205-250) .820
3. Shannon Cate, 1988-92	..(423-517) .818
4. Cheryl Keller, 1998-02	..(170-211) .806
5. Linda Cummings, 1996-01	(277-347) .798
6. Julie Deming, 1999-04	..(172-217) .793
7. Katie Edwards, 2002-06	..(142-183) .776
8. Juliann Keller, 2001-05	..(94-122) .770
9. B. Kavanagh, 1981-85	..(203-265) .766
10. Joy Anderson, 1989-93	..(116-152) .763

* minimum 75 made

REBOUNDS

1. Hollie Tyler, 2001-05	.952
2. Ann Lake, 1990-94	.886
3. Shannon Cate, 1988-92	.878
4. Doris Deden, 1980-84	.856
5. Greta Koss, 1993-97	.846
6. Lisa McLeod, 1985-89	.830
7. Jodi Hinrichs, 1990-95	.820
8. Marti Leibenguth, 1984-88	.795
9. Anita Novak, 1981-85	.791
10. Sharla Muralt, 1982-86	.729

REBOUND AVERAGE

1. Jill Greenfield, 1979-81	.9.8
2. Hollie Tyler, 2001-05	.7.9
3. Ann Lake, 1990-94	.7.573
4. Shannon Cate, 1988-92	.7.569
5. Doris Deden, 1980-84	.7.32
6. Linda Deden, 1977-80	.7.28
7. Greta Koss, 1993-97	.7.0
8. Jodi Hinrichs, 1991-95	.6.9
9. Lisa McLeod, 1985-89	.6.7
10. Anita Novak, 1981-85	.6.6

ASSISTS

1. Brooklynn Lorenzen, 2000-04	.701
2. Skyla Sisco, 1994-98	.587
3. Margaret Williams, 1982-87	.511
4. Cheri Bratt, 1980-84	.488
5. Kelly Pilcher, 1990-94	.475
6. Cheryl Brandell, 1984-89	.424
7. Shannon Cate, 1988-92	.421
8. Julie Epperly, 1988-91	.396
9. Barb Kavanagh, 1981-85	.378
10. Sherri Brooks, 1992-96	.320

TURNOVERS

1. Skyla Sisco, 1994-98	.422
2. Cheri Bratt, 1980-84	.418
3. Margaret Williams, 1982-87	.345
4. Shannon Cate, 1988-92	.334
5. Julie Epperly, 1988-91	.316
6. Kelly Pilcher, 1990-94	.310
7. Cheryl Brandell, 1984-89	.307
8. Dawn Silliker, 1984-88	.296
9. Barb Kavanagh, 1981-85	.290
10. Lauren Cooper, 1996-01	.284

BLOCKED SHOTS

1. Hollie Tyler, 2001-05	.297
2. Lisa McLeod, 1985-89	.237
3. Angella Bieber, 1994-98	.175
4. Jodi Hinrichs, 1990-95	.167
5. Doris Deden, 1980-84	.133
6. Krista Redpath, 1995-00	.119
7. Jill Frohlich, 1991-93	.118
8. Kris Haasl, 1986-90	.110
9. Sharla Muralt, 1982-86	.108
10. Greta Koss, 1993-97	.102

STEALS

1. Cheri Bratt, 1980-84	.301
2. Sherri Brooks, 1992-96	.278
3. Greta Koss, 1993-97	.237
4. Skyla Sisco, 1994-98	.235
5. Margaret Williams, 1982-87	.223
6. Cheryl Keller, 1998-02	.190
7. Shannon Cate, 1988-92	.181
8. Lisa McLeod, 1985-89	.177
Kelly Pilcher, 1990-94	.177
10. Cheryl Brandell, 1984-89	.175
Marti Leibenguth, 1984-88	.175



Skyla Sisco ranks among the Lady Griz career leaders in 10 different categories.

Team Records - Game

Points	105 vs. Idaho State (2/4/06)
	105 vs. Weber State (2/3/90)
Scoring defense	23 vs. Rocky Mountain (12/27/88)
Rebounds	71 vs. Western Carolina (12/29/92)
Field goals	40 vs. Weber State (2/3/90)
Field goal attempts	88 vs. Western Carolina (12/29/92)
Field goal percentage	.649 vs. Boise State (3/14/92)
FG% defense	.164 (9-63) vs. Sacramento State (1/23/96)
3-point field goals	16 vs. Idaho State (2/4/06)
3-point FG attempts	32 vs. Cal State-Northridge (2/17/00)
3-point FG percentage	.857 vs. Oregon (12/16/92)
Free throws	43 vs. Oregon (12/16/92)
Free throw attempts	53 vs. Oregon (12/16/92)
Free throw percentage	1.000 vs. Portland State (3/7/02)
Assists	29 vs. Idaho (2/22/87)
Steals	22 vs. Cal Poly (12/29/94)
	22 vs. Eastern Washington (3/1/96)
Blocks	14 vs. Western Carolina (12/29/92)

Team Records - Season

Wins	28	1987-88
Points	2,332	1994-95
Scoring average	74.3	1991-92
Field goals	888	1988-89
Field goal attempts	2,039	1994-95
Field goal percentage	.476	1987-88
3-point field goals	178	2000-01
3-point field goal attempts	525	2002-03
3-point field goal percentage	.387	1989-90
Free throws	524	1984-85
Free throw attempts	809	1993-94
Free throw percentage	.755	2005-06
Rebounds	1,381	1980-81
Rebounding average	48.9	1992-93
Assists	572	2003-04
Steals	425	1994-95
Blocks	194	1988-89
Defensive scoring average	53.5	1981-82
Winning percentage	.933	1987-88

Individual Records - Season

Points	668	Shannon Cate	1990-91
Scoring average	23.3	Shannon Cate	1991-92
Field goals	251	Jeanne McNulty	1989-90
Field goal attempts	520	Jeanne McNulty	1989-90
Field goal percentage	.572	Marti Leibenguth	1985-86
3-point field goals	71	Lauren Cooper	2000-01
3-point FG attempts	174	Lauren Cooper	2000-01
3-point FG percentage	.488	Shannon Cate	1991-92
Free throws	135	Shannon Cate	1990-91
Free throw attempts	250	Ann Lake	1993-94
Free throw percentage	.896	Lauren Cooper	2000-01
Rebounds	318	Jill Greenfield	1980-81
Rebound average	10.6	Jill Greenfield	1980-81
Assists	251	B. Lorenzen	2000-04
Steals	115	Sherri Brooks	1994-95
Blocks	88	Hollie Tyler	2004-05

Individual Records - Career

Points	2,172	Shannon Cate	1988-92
Field goal percentage	.539	Marti Leibenguth	1984-88
3-point field goals	236	Katie Edwards	2002-06
3-point FG percentage	.440	Julie Deming	1999-04
Free throw percentage	.838	Lauren Cooper	1996-01
Rebounds	952	Hollie Tyler	2001-05
Assists	701	B. Lorenzen	2000-04
Steals	301	Cheri Bratt	1980-84
Blocks	297	Hollie Tyler	2001-05

Attendance

Single game	9,258	Montana State	(2/6/88)
Season home average	5,235		1994-95

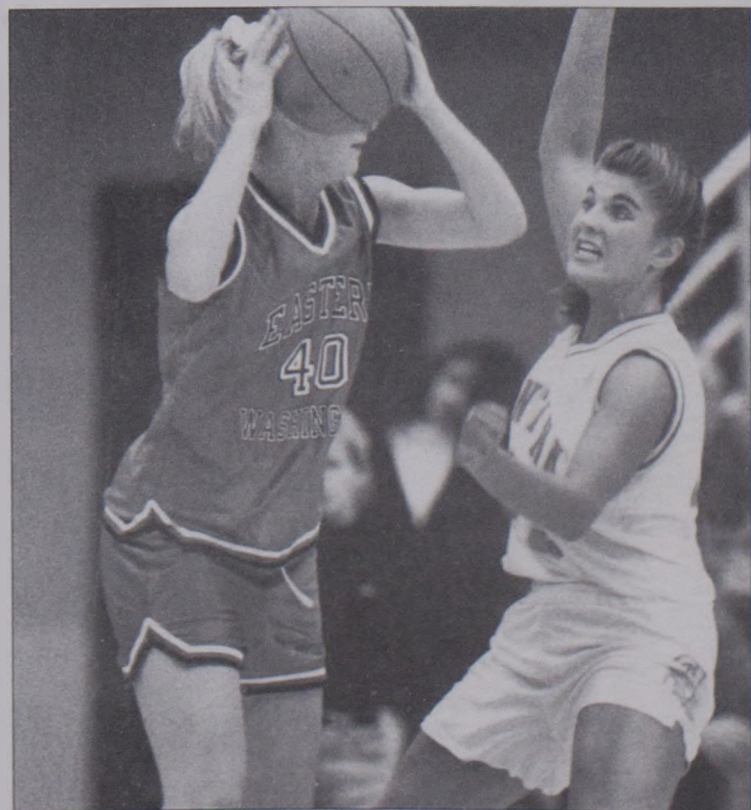
*Hollie Tyler**Ann Lake*

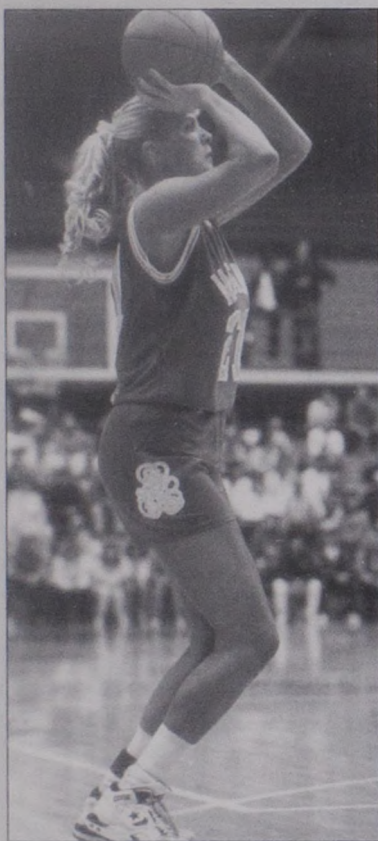

Shannon Cate

Individual Records - Game

<i>Category</i>	<i>Record</i>	<i>Name</i>	<i>Opponent, Year</i>
Points	41	Shannon Cate	Weber State (2/23/91)
Field goals	16	Ann Lake	Boise State (2/25/94)
	16	Shannon Cate	Weber State (2/23/91)
	16	Shannon Cate	Iowa (3/13/91)
Field goal attempts	30	Shannon Cate	Iowa (3/13/91)
Field goal percentage	1.000 (8x8)	Jodi Hinrichs	Montana State (1/20/95)
3-point field goals	9	Katie Edwards	Sacramento State (1/22/05)
3-point FG attempts	12	Lauren Cooper	CSU-Northridge (2/17/00)
		Lauren Cooper	Idaho (11/19/99)
		Carla Beattie	Montana State (3/8/96)
3-point FG percentage	1.000 (7x7)	Linda Cummings	MSU-Billings (11/18/98)
Free throws made	18	Mandy Morales	Miami (12/16/05)
Free throw attempts	21	Mandy Morales	Miami (12/16/05)
Free throw percentage	1.000 (14-14)	Shannon Cate	Louisiana Tech (12/1/92)
Rebounds	20	Greta Koss	Montana State (3/8/97)
Assists	15	Brooklynn Lorenzen	Portland State (2/5/04)
	15	Kelly Pilcher	Boise State (2/25/94)
	15	Kelly Pilcher	Northern Arizona (1/22/94)
Steals	10	Sherri Brooks	Utah (1/7/95)
Blocks	10	Tamara Guardipee	Portland State (1/26/06)

Top Single-Game Scoring Performances

<i>Pts</i>	<i>Name</i>	<i>Opponent, Year</i>
41	Shannon Cate	Weber State 1991
39	Shannon Cate	Montana State 1992
39	Shannon Cate	Idaho 1991
38	Shannon Cate	California 1991
36	Lauren Cooper	Northern Arizona 2001
36	Ann Lake	Boise State 1994
36	Shannon Cate	Boise State 1992
36	Shannon Cate	Gonzaga 1991
36*	Shannon Cate	Iowa 1991
35	Shannon Cate	Eastern Washington 1991
35	Jeanne McNulty	Nevada 1990
34*	Shannon Cate	Wisconsin 1991
34	Shannon Cate	Boise State 1992
32	Greta Koss	Weber State 1996
32	Jill Greenfield	Boise State 1980
32	Shannon Cate	Eastern Washington 1990
31	Sharla Muralt	Montana State 1984
30	Linda Weyler	Portland State 1999
30	Shannon Cate	Louisiana Tech 1991
30	Shannon Cate	Montana State 1991
30	Jeanne McNulty	Washington 1989
30	Jeanne McNulty	Portland State 1989
30*	Jeanne McNulty	Hawaii 1990
30	Shannon Cate	Washington State 1989
30	Jill Greenfield	Eastern Washington 1981
30	Doris Deden	Carroll College 1982
29	Hollie Tyler	Weber State, 2005
29*	Julie Deming	Louisiana Tech 2004

<i>Pts</i>	<i>Name</i>	<i>Opponent, Year</i>
29	Krista Redpath	Eastern Washington 2000
29	Shannon Cate	Oregon 1991
29	Shannon Cate	Montana State 1991
29	Shannon Cate	Northern Arizona 1991
29	Shannon Cate	Boise State 1990
29	Jeanne McNulty	Brigham Young 1989
29	Lisa McLeod	Idaho State 1987
29	Jill Greenfield	Weber State 1981
28	Katie Edwards	Sacramento State 2006
28	Linda Weyler	Montana State 2000
28	Skyla Sisco	Eastern Washington 1998
28	Jodi Hinrichs	Northern Arizona 1995
28	Ann Lake	Providence 1993
27	Mandy Morales	Miami 2006
27	Katie Edwards	Sacramento State, 2005
27	Hollie Tyler	Florida State, 2005
27	Brooklynn Lorenzen	Weber State 2002
27	Megan Harrington	Gonzaga 1999
27	Linda Cummings	Cal State-Northridge 1999
27	Linda Cummings	MSU-Billings 1998
27	Krista Redpath	Western Michigan 1998
27	Greta Koss	Northern Arizona 1997
27*	Sherri Brooks	North Carolina State 1996
27	Jeanne McNulty	Northern Arizona 1990
27	Doris Deden Hasquet	Eastern Washington 1984
27*	Marti Leibenguth	Stanford 1988

* - NCAA tournament game

All-Big Sky Conference

2005-06Katie Edwards, Mandy Morales
2004-05Katie Edwards, Hollie Tyler
2003-04Brooklynn Lorenzen, Julie Deming, Hollie Tyler
2002-03Brooklynn Lorenzen, Hollie Tyler
2001-02Cheryl Keller, Hollie Tyler
2000-01Lauren Cooper, Linda Cummings
1999-2000Linda Weyler, Lauren Cooper
1998-99Linda Cummings, Linda Weyler
1997-98Lauren Cooper, Skyla Sisco,Krista Redpath, Linda Cummings
1996-97Greta Koss, Krista Redpath, Skyla Sisco
1995-96Sherri Brooks, Malia Kipp, Greta Koss, Skyla Sisco
1994-95Sherri Brooks, Jodi Hinrichs, Kristy Langton, Skyla Sisco
1993-94Ann Lake, Kristy Langton, Kelly Pilcher
1992-93Joy Anderson, Ann Lake, Kristy Langton, Kelly Pilcher
1991-92Shannon Cate, Julie Epperly, Ann Lake
1990-91Shannon Cate, Julie Epperly, Marti Kinzler
1989-90Shannon Cate, Marti Kinzler, Jeanne McNulty
1988-89Vicki Austin, Cheryl Brandell, Shannon CateLisa McLeod, Jeanne McNulty

All-Mountain West Conference

1987-88Cheryl Brandell, Marti Leibenguth, Lisa McLeod
1986-87Marti Leibenguth, Lisa McLeod, Margaret Williams
1985-86Cheryl Brandell, Marti LeibenguthSharla Muralt, Dawn Sillicker, Margaret Williams
1984-85Barb Kavanagh, Sharla Muralt, Anita Novak
1983-84Cheri Bratt, Doris Deden-Hasquet, Anita Novak
1982-83Cheri Bratt, Juli Eckmann

Conference Athletes of the Week

2005-06Dana Conway, Mandy Morales
2004-05Hollie Tyler (3), Lynsey Monaco, Juliann Keller
2003-04Brooklynn Lorenzen (2), Julie Deming, Hollie Tyler (2)
2002-03Hollie Tyler (2), Crystal Baird (2)
2001-02Hollie Tyler
2000-01Linda Cummings
1999-2000Lauren Cooper (2), Krista Redpath
1998-99Linda Weyler
1997-98Krista Redpath, Lauren Cooper, Skyla Sisco (2)
1996-97Greta Koss (2), Krista Redpath
1995-96Greta Koss (2), Skyla Sisco
1994-95Sherri Brooks, Jodi Hinrichs (2), Kristy Langton
1993-94Ann Lake (2), Kelly Pilcher (2)
1992-93Jill Frohlich, Ann Lake, Kelly Pilcher
1991-92Shannon Cate, Jodi Hinrichs, Ann Lake
1990-91Shannon Cate (5)
1989-90Shannon Cate (3), Marti Kinzler, Jeanne McNulty (3)
1988-89Vicki Austin, Lisa McLeod, Jeanne McNulty
1987-88Lisa McLeod
1986-87Marti Leibenguth
1984-85Anita Novak
1983-84Barb Kavanagh, Anita Novak

Big Sky All-Tournament Team

2004-05Hollie Tyler (MVP), Lynsey Monaco
2003-04Brooklynn Lorenzen (MVP), Hollie Tyler, Juliann Keller
2002-03Crystal Baird
2001-02Hollie Tyler
2000-01Lauren Cooper, Linda Cummings
1999-2000Linda Weyler (MVP), Lauren Cooper, Krista Redpath
1998-99Linda Weyler
1997-98Angella Bieber (MVP), Skyla Sisco
1996-97Greta Koss (MVP), Allison Turner
1995-96Greta Koss (MVP), Carla Beattie, Sherri Brooks
1994-95Kristy Schlimgen (MVP), Jodi Hinrichs

1993-94Ann Lake (MVP), Kristy Langton, Kelly Pilcher
1992-93Ann Lake, Kelly Pilcher
1991-92Shannon Cate (MVP), Julie Epperly
1990-91Shannon Cate (MVP), Julie EpperlyJodi Hinrichs, Trish Olson
1989-90Shannon Cate (MVP), Marti Kinzler, Jeanne McNulty
1988-89Vicki Austin (MVP), Lisa McLeod, Jeanne McNulty

Big Sky Conference Most Valuable Player

2004-05Hollie Tyler (co-winner)
2003-04Brooklynn Lorenzen
1999-2000Linda Weyler
1997-98Skyla Sisco
1995-96Greta Koss
1992-93Ann Lake
1991-92Shannon Cate
1990-91Shannon Cate
1989-90Jeanne McNulty
1988-89Lisa McLeod

Big Sky Conference Freshman of the Year

2005-06Mandy Morales (co-winner)
2001-02Hollie Tyler
1996-97Lauren Cooper
1990-91Jodi Hinrichs
1988-89Shannon Cate

Big Sky Conference Newcomer of the Year

1988-89Vicki Austin
---------	-------------------

Big Sky Conference Defensive Player of the Year

2004-05Lynsey Monaco
2003-04Hollie Tyler (co-winner)
2002-03Hollie Tyler (tri-winner)

Big Sky Conference Outstanding Sixth Player

1999-00Simarron Schildt
1997-98Linda Cummings
1996-97Angella Bieber
1995-96Carla Beattie
1994-95Skyla Sisco

Big Sky Conference Coach of the Year

2004-05Robin Selvig
2003-04Robin Selvig (co-winner)
1996-97Robin Selvig
1995-96Robin Selvig (co-winner)
1994-95Robin Selvig
1993-94Robin Selvig (co-winner)
1991-92Robin Selvig
1990-91Robin Selvig
1989-90Robin Selvig
1988-89Robin Selvig

Mountain West Conference Coach of the Year

1987-88Robin Selvig
1986-87Robin Selvig
1985-86Robin Selvig
1983-84Robin Selvig
1982-83Robin Selvig

Northwest Women's Basketball League Coach of the Year

1981-82Robin Selvig
---------	-------------------

AWARD WINNERS

Kodak All-America

2005-06	Mandy Morales (Honorable Mention)
1998-99	Linda Weyler (Honorable Mention)
1997-98	Skyla Sisco (Honorable Mention)
1996-97	Greta Koss (Honorable Mention)
1995-96	Greta Koss (Honorable Mention)
1993-94	Ann Lake (Honorable Mention)
1991-92	Shannon Cate (First Team)
1990-91	Shannon Cate (Honorable Mention)
1989-90	Shannon Cate (Honorable Mention)

Kodak All-Region VII

2005-06	Mandy Morales
1998-99	Linda Weyler
1997-98	Skyla Sisco
1996-97	Greta Koss
1995-96	Greta Koss
1993-94	Ann Lake
1991-92	Shannon Cate
1990-91	Shannon Cate
1989-90	Shannon Cate

Big Sky All-Academic

2005-06	Johanna Closson, Dana Conway, Laura Cote Sara Gale, Britney Lohman, Jody McLeod
2004-05	Johanna Closson, Laura Cote, Katie Edwards Jody McLeod, Lynsey Monaco
2003-04	Brooklynn Lorenzen, Katie Edwards, Jackie DeShazer
2002-03	Katie Edwards, Jill Henkel, Brooklynn Lorenzen
2001-02	Cheryl Keller, Juliann Keller, Brooklynn Lorenzen, Lynsey Monaco, Simarron Schildt, Hollie Tyler
2000-01	Linda Cummings, Cheryl Keller, Simarron Schildt
1999-00	Megan Harrington, Cheryl Keller, Simarron Schildt, Meggan Thompson
1998-99	Linda Cummings, Allison Gardner, Megan Harrington, Cheryl Keller, Simarron Schildt, Meggan Thompson
1997-98	Linda Cummings, Megan Harrington, Jill Rasmussen, Skyla Sisco, Meggan Thompson, Catie McElmurry-Walker
1996-97	Lauren Cooper, Linda Cummings, Megan Harrington, Greta Koss, Catie McElmurry, Jill Rasmussen, Skyla Sisco, Meggan Thompson, Allison Turner
1995-96	Carla Beattie, Sherri Brooks, Greta Koss, Catie McElmurry Jill Rasmussen, April Sather, Skyla Sisco, Allison Turner
1994-95	Sherri Brooks, Jodi Hinrichs, Greta Koss Kristy Langton, Catie McElmurry, Lora Morast April Sather, Skyla Sisco, Allison Turner
1993-94	Carla Beattie, Sherri Brooks, Greta Koss Kristy Langton, Trish Olson, April Sather
1992-93	Carla Beattie, Sherri Brooks, Kristy Langton Lora Morast, Trish Olson
1991-92	Carla Beattie, Shannon Cate
1990-91	Shannon Cate, Trish Olson, Terre Tracy
1989-90	Shannon Cate, Jeanne McNulty, Trish Olson, Terre Tracy
1988-89	Shannon Cate, Jeanne McNulty, Terre Tracy
1987-88	Karen Ridgeway
1986-87	Margaret Williams

Big Sky Scholar-Athletes

2000-01	Linda Cummings
1996-97	Greta Koss
1991-92	Shannon Cate
1989-90	Jeanne McNulty
1986-87	Margaret Williams
1984-85	Barb Kavanagh
1983-84	Doris Deden-Hasquet
1982-83	Ruth Fugleberg

Academic All-District

2003-04	Brooklynn Lorenzen
2000-01	Linda Cummings
1997-98	Skyla Sisco
1991-92	Shannon Cate
1989-90	Jeanne McNulty
1986-87	Margaret Williams
1984-85	Barb Kavanagh
1983-84	Doris Deden-Hasquet
1982-83	Ruth Fugleberg
1982-83	Cheri Bratt

NCAA Woman of the Year -- Montana

2003-04	Brooklynn Lorenzen
1999-00	Megan Harrington
1997-98	Skyla Sisco
1996-97	Greta Koss
1995-96	Carla Beattie
1994-95	Kristy Schlimgen
1991-92	Shannon Cate

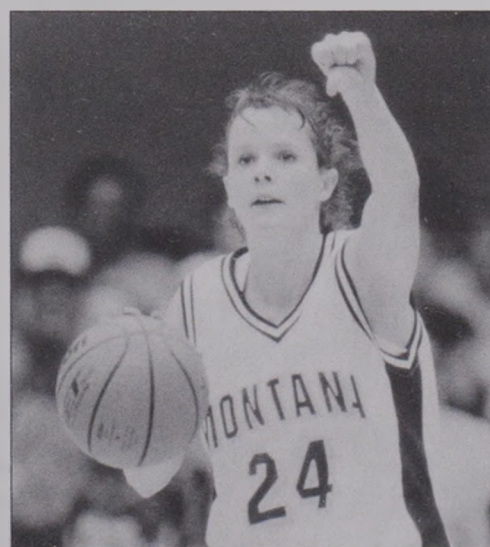

*Megan Harrington
2000 NCAA Montana Woman of the Year
Then (above) and Now (below)*

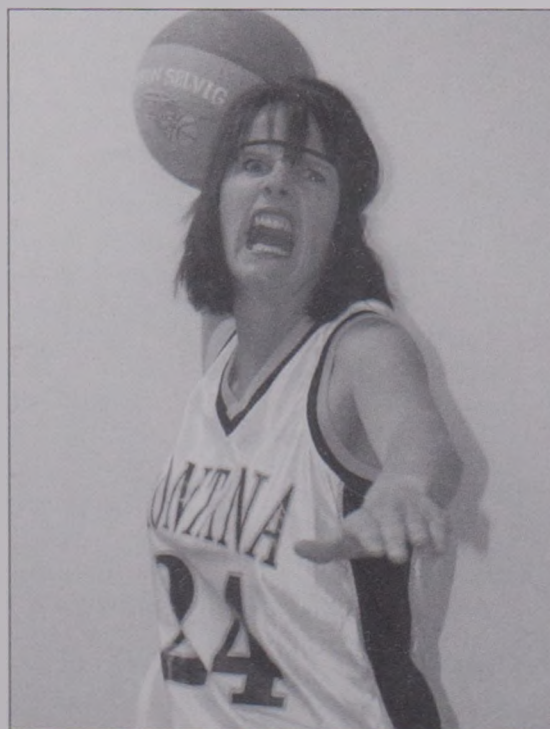

2006-07 MONTANA WOMEN'S BASKETBALL

Mary Louise Pope Zimmerman Most Valuable Player

2006	Mandy Morales
2005	Hollie Tyler
2004	Brooklynn Lorenzen
2003	Brooklynn Lorenzen
	Hollie Tyler
2002	Cheryl Keller
2001	Lauren Cooper
2000	Linda Weyler
	Lauren Cooper
1999	Linda Weyler
1998	Skyla Sisco
1997	Greta Koss
1996	Greta Koss
1995	Jodi Hinrichs
	Kristy Langton
1994	Ann Lake
	Kelly Pilcher
1993	Ann Lake
1992	Shannon Cate
1991	Shannon Cate
1990	Shannon Cate
1989	Lisa McLeod
1988	Marti Leibenguth
1987	Lisa McLeod
1986	Marti Leibenguth
1985	Barb Kavanagh
1984	Cheri Bratt
1983	Cheri Bratt
1982	Doris Deden-Hasquet
1981	Jill Greenfield
1980	Jill Greenfield

Outstanding Defensive Player

2006	Dana Conway
2005	Lynsey Monaco
2004	Hollie Tyler
2003	Lynsey Monaco
2002	Cheryl Keller
2001	Cheryl Keller
2000	Cheryl Keller
1999	Allison Turner
	Cheryl Keller
1998	Angella Bieber
1997	Greta Koss
	Skyla Sisco
1996	Sherri Brooks
1995	Sherri Brooks
1994	Sherri Brooks
1993	Kelly Pilcher
1992	Ann Lake
1991	Julie Epperly
	Terre Tracy
1990	Kris Haasl
1989	Lisa McLeod
1988	Lisa McLeod
1987	Margaret Williams
1986	Margaret Williams
1985	Anita Novak
1984	Anita Novak
1983	Shari Thesenvitz
1982	Cheri Bratt
1981	Sandy Selvig

Grace Geil Most Improved Player

2006	Tamara Guardipee
2005	Jody McLeod
2004	Juliann Keller
2003	Crystal Baird
2002	Crystal Baird
2001	Laura Valley
2000	Simarron Schildt
1999	Meggan Thompson
1998	Linda Cummings
	Linda Weyler
1997	Krista Redpath
1996	Malia Kipp
1995	Skyla Sisco
1994	Greta Koss
1993	Jill Frohlich
1992	Kristy Langton
1991	Jodi Hinrichs
1990	Marti Kinzler
1989	Vicki Austin
1988	Karyn Ridgeway
1987	Jeanne McNulty
1986	Marti Leibenguth
1985	Kris Moede

Theresa Rhoads Award

(Best exemplifies Lady Griz basketball)

2006	Jody McLeod
2005	Juliann Keller
2004	Katie Edwards
2003	LeAnn Montes
2002	Simarron Schildt
2001	Linda Cummings
2000	Megan Harrington
	Krista Redpath
1999	Linda Cummings
1998	Jill Rasmussen
	Catie McElmurry-Walker
1997	Catie McElmurry
1996	Skyla Sisco
1995	Greta Koss
1994	Trish Olson
1993	Lora Morast
1992	Jodi Hinrichs
1991	Terre Tracy
1990	Jeanne McNulty
1989	Jeanne McNulty
1988	Dawn Silliker
1987	Marti Leibenguth
1986	Natalie Streeter
1985	Sharla Muralt
1984	Doris Deden-Hasquet
1983	Juli Eckmann

TEAM AWARD WINNERS

Shannon Green Most Inspirational Player

2006	Katie Edwards
2005	Michela Schmitz
2004	Julie Deming
2003	Jill Henkel
2002	Jamie Fariss
2001	Jill Henkel
2000	Meggan Thompson
1999	Meggan Thompson
1998	Megan Harrington
1997	Megan Harrington
1996	Carla Beattie
1995	Lora Morast
1994	Kristin Omlid
1993	Joy Anderson
1992	Julie Epperly
1991	Marti Kinzler
1990	Vicki Austin
1989	Cheryl Brandell
1988	Cheryl Brandell
1987	Laurie Strube
1986	Margaret Williams
1985	Barb Kavanagh
1984	Barb Kavanagh
1983	Barb Kavanagh
1982	Sue Habbe

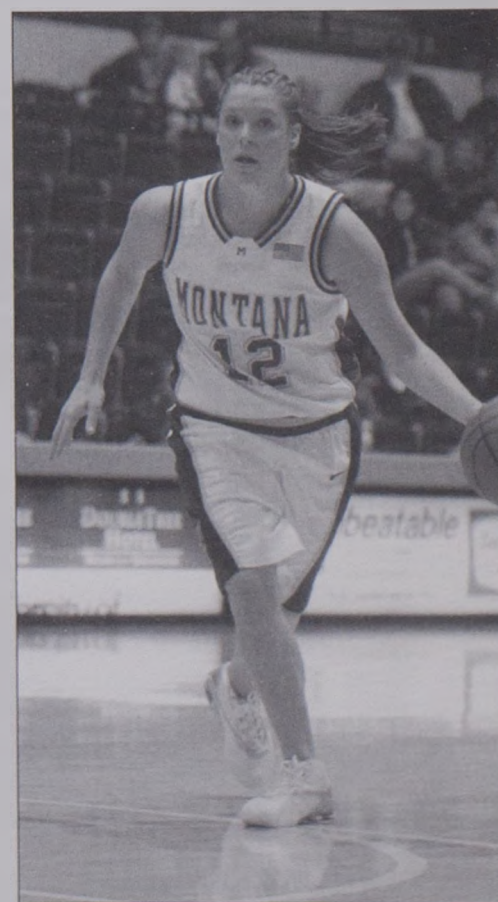

Katie Edwards was a two-time Montana team award winner, earning the Theresa Rhoads Award following her sophomore season in 2003-04 and being named the Shannon Green Most Inspirational Player following her senior season in 2005-06.

A-B

Anderson, Joy (1989-93)	Hutchinson, Minnesota
Ash, Lindi (1978-80)	Hamilton, Montana
Austin, Vicki (1988-90)	East Moline, Illinois
Bahnmler, Marietta (1988-90)	Big Sandy, Montana
Beattie, Carla (1991-96)	Philipsburg, Montana
Baird, Crystal (2001-05)	Chino, California
Bieber, Angella (1994-98)	Spokane, Washington
Brandell, Cheryl (1984-89)	Olympia, Washington
Bratt, Cheri (1980-84)	Kalispell, Montana
Amy Brooks (2003-04)	Helena, Mont.
Brooks, Sherri (1991-96)	Livingston, Montana

C

Cameron, Sheri (1977-80)	Fairbanks, Alaska
Carlson, Cork (1977-78)	Fairbanks, Alaska
Cate, Shannon (1988-92)	Billings, Montana
Closson, Johanna (2004-present)	Whitefish, Montana
Cocchiarella, Cara (1998-99)	Missoula, Montana
Conway, Dana (2004-present)	Billings, Mont.
Cooper, Lauren (1996-01)	Corvallis, Oregon
Cote, Laura (2004-present)	Gardiner, Montana
Cummings, Linda (1996-01)	Malta, Montana

D-E

Deden-Hasquet, Doris (1980-84)	Missoula, Montana
Deden-Smith, Linda (1977-80)	Missoula, Montana
Deming, Julie (1999-04)	Portland, Oregon
DeShazer, Jackie (2003-present)	Libby, Mont.
Dickerson, Jami (1982-83)	Great Falls, Montana
Eckmann, Juli (1979-83)	Minot, North Dakota
Edwards, Katie (2002-06)	Lewistown, Mont.
Edwards, Stacey (1983-85)	Highland Park, Illinois
Epperly, Julie (1988-91)	Kalispell, Montana

F-G

Fariss, Jamie (1998-02)	Langley, Washington
Fisher, Lisa (1977-80)	Upland, California
Frohlich, Jill (1990-94)	Missoula, Montana
Fugleberg, Ruth (1981-83)	Polson, Montana
Gale, Sara (2004-present)	Corvallis, Oregon
Gleason, Sharon (1977-78)	Missoula, Montana
Green, Shannon (1980-81)	Big Sandy, Montana
Greenfield, Jill (1979-81)	Richland, Washington
Guardipee, Tamara (2005-present)	Browning, Montana

H-J

Habbe, Sue (1980-83)	Missoula, Montana
Haasl, Kris (1985-90)	Florence, Montana
Hardy, Karen (1998-99)	Renton, Washington
Harrington, Megan (1996-00)	Missoula, Montana
Hathhorn, Siobhan (1981-83)	Anchorage, Alaska
Havlovick, Peg (1978-80)	Polson, Montana
Henkel, Jill (2000-03)	Missoula, Montana
Hinrichs, Jodi (1991-95)	Fairfield, Montana
Johannsen, Barb (1977-81)	Sunburst, Montana

K-L

Kaleva, Penny (1977-78)	Deer Lodge, Montana
Kavanagh, Barb (1981-85)	Fort Collins, Colorado
Keller, Cheryl (1998-02)	Turner, Montana
Keller, Juliann (2001-05)	Turner, Montana
Kinzler, Marti (1986-91)	Fairview, Montana
Kipp, Malia (1992-96)	Browning, Montana
Kochler, Mary (1981-85)	Aberdeen, Maryland
Koss, Greta (1992-97)	Malta, Montana
Lake, Ann (1990-94)	Missoula, Montana
Langton-Schlimgen, Kristy (1990-95)	Stevensville, Montana
Leibenguth, Marti (1984-88)	Missoula, Montana
Lohman, Britney (2005-present)	Bozeman, Montana
Lorenzen, Brooklynn (2000-04)	Corvallis, Oregon

M

McElmurry-Walker, Catie (1994-98)	Troy, Montana
McLeod, Jody (2002-06)	Prospect, Ore.
McLeod, Lisa (1985-89)	Great Falls, Montana
McNally, Colleen (1987-91)	Ovando, Montana
McNulty, Jeanne (1985-90)	Whitchall, Montana
Meier, Leah (1997-99)	Corvallis, Oregon
Mendel, Linda (1985-90)	Malta, Montana
Moede, Kris (1984-88)	Missoula, Montana
Monaco, Lynsey (2001-05)	Dillon, Montana
Montes, LeAnn (1999-03)	Box Elder, Montana
Morales, Mandy (2005-present)	Billings, Mont.
Morast, Lora (1990-95)	Kalispell, Montana
Muralt, Sharla (1982-86)	Missoula, Montana

N-O

Novak, Anita (1981-85)	Minot, North Dakota
O'Brien, Cathy (1977-78)	Missoula, Montana
Olson, Trish (1989-94)	Missoula, Montana
Omlid, Kristin (1989-94)	Stevensville, Montana

P-R

Patrick, Mo (1983-85)	Darby, Montana
Phillips, Amy (1998-02)	Casper, Wyoming
Phillips, Susan (1978-79)	Arlee, Montana
Pilcher, Kelly (1990-94)	Missoula, Montana
Rasmussen, Jill (1995-98)	Missoula, Montana
Redpath, Krista (1995-98, 2000)	Great Falls, Montana
Ridgeway, Karyn (1985-88)	Missoula, Montana
Robb, Alison (1977-81)	Livingston, Montana
Rogers, Sonya (2005-present)	Lewistown, Montana
Ruettgen, Janet (1979-82)	San Diego, California

S

Sackman, Dawn (1993-98)	Helmville, Montana
Sandback, Cheryl (1977-79)	Deer Lodge, Montana
Sather, April (1992-96)	Havre, Montana
Schildt, Simarron (1998-02)	East Glacier, Montana
Schmitz, Michela (2004-06)	Great Falls, Montana
Selvig, Sandy (1978-81)	Outlook, Montana
Sievers, Dawn (1991-94)	Miles City, Montana
Silliker, Dawn (1984-88)	Whitefish, Montana
Sisco, Skyla (1993-98)	Malta, Montana
Sniffin, Shelli (1986-89)	Lander, Wyoming
St. John, Cathy (1979-83)	Opheim, Montana
Stevens, Candi (1977-80)	Great Falls, Montana
Streeter-Chamberlain, Natalie (1983-87)	Great Falls, Montana
Strube, Laurie (1983-87)	Minot, North Dakota
Sullivan, Sheila (1977-79)	Anaconda, Montana

T

Thesenvitz, Shari (1980-83)	Richland, Washington
Thompson, Meggan (1996-00)	Laramie, Wyoming
Tracy, Terre (1987-91)	Great Falls, Montana
Turner-Gardner, Allison (1994-99)	Walla Walla, Washington
Tyler, Hollie (2001-05)	Leadore, Idaho

V-Z

Valley, Laura (1998-02)	Tigard, Oregon
Venik, Kim (1989-90)	Colorado Springs, Colorado
Villegas, Corrie (2002-03)	Polson, Mont.
Weyler, Linda (1996-00)	Billings, Montana
Whitaker, Annette (1979-81)	Cashmere, Washington
Wilken, Karen (1998-99)	Fairbanks, Alaska
Williams, Margaret (1982-87)	Olympia, Washington

<u>School</u>	<u>Record</u>	<u>1st Year</u>	<u>School</u>	<u>Record</u>	<u>1st Year</u>
Alaska-Anchorage	5-1	1977-78	Northern Arizona	35-8	1987-88
Arkansas	0-4	1982-83	Northern Idaho	1-0	1974-75
Arkansas-Little Rock	1-0	2001-02	Notre Dame	1-0	1986-87
Auburn	0-1	1990-91	Oklahoma	1-0	1994-95
Boise State	37-11	1975-76	Old Dominion	1-0	1993-94
Brigham Young	8-3	1982-82	Oregon	2-10	1977-78
California	3-1	1982-83	Oregon State	1-9	1976-77
UC-Irvine	2-0	1986-87	Pacific	3-1	1982-83
Cal Poly	3-0	1994-95	Pacific Lutheran	1-0	1975-76
Cal State-Fullerton	4-0	1982-83	Penn State	0-1	1983-84
Cal State-Northridge	8-3	1996-97	Pepperdine	2-0	1985-86
Carroll	11-1	1974-75	Portland	10-5	1988-89
Central Connecticut	1-0	1999-00	Portland State	31-8	1976-77
Central Washington	0-3	1974-75	Princeton	2-0	1997-98
Chapman	1-0	1985-86	Providence	3-1	1991-92
Cleveland State	1-0	1997-98	Puget Sound	1-0	1984-85
Colorado	2-1	1978-79	Purdue	0-1	1994-95
Colorado State	3-3	1979-80	Rhode Island	1-0	1992-93
Creighton	1-1	1986-87	Rice	2-0	1995-96
DePaul	1-2	1986-87	Robert Morris	1-0	2000-01
Drake	2-1	1981-82	Rocky Mountain	5-0	1974-75
Duke	0-1	1994-95	Sacramento State	20-0	1996-97
East Carolina	1-0	2004-05	St. John's	1-0	1990-91
Eastern Illinois	1-0	1988-89	St. Louis	1-0	2001-02
Eastern Washington	58-11	1974-75	St. Mary's (Calif.)	5-2	1988-89
Florida	0-2	1984-85	Sam Houston State	1-0	1995-96
Florida State	1-1	2004-05	San Diego State	2-1	1994-95
George Mason	1-0	1992-93	San Francisco	3-2	1980-81
Georgia	0-1	1999-00	San Jose State	0-1	1985-86
Gonzaga	16-7	1980-81	Santa Clara	2-0	1984-85
Great Falls	7-0	1978-79	Seattle	3-2	1978-79
Hartford	1-0	2003-04	Seattle Pacific	0-2	1976-77
Hawaii	0-2	1989-90	Simon Fraser	2-0	1994-95
Houston	1-0	2001-02	Southern California	0-3	1983-84
Idaho	31-7	1975-76	Southern Utah	6-0	1989-90
Idaho State	51-5	1978-79	Southwest Missouri	1-1	1992-93
Illinois State	1-0	1994-95	Southwest Texas	2-0	1994-95
Iowa	1-1	1980-81	Stanford	2-2	1980-81
Iowa State	2-0	1992-93	Stephen F. Austin	0-1	1986-87
Kansas State	1-2	1983-84	Syracuse	2-0	1994-95
Lamar	1-0	1987-88	Tennessee	0-2	1993-94
LaSalle	1-0	1985-86	Texas	0-2	1998-89
Lehigh	1-0	1996-97	Texas-El Paso	1-0	1994-95
Long Beach State	1-1	2004-05	Texas-Pan American	1-0	2002-03
Louisiana-Monroe	0-1	1982-83	Texas Christian	1-0	1989-90
Louisiana Tech	0-2	1991-92	Texas Southern	1-0	1991-92
Maine	2-0	2002-03	Texas Tech	0-1	1996-97
Memphis	1-0	2003-04	U.S. International	1-0	1987-88
Miami	1-1	2004-05	Utah	12-9	1981-82
Minnesota	1-0	1984-85	Utah State	4-2	1978-79
Mississippi State	0-1	2001-02	Vanderbilt	0-2	1994-95
Montana-Western	8-0	1974-75	Washington	8-11	1974-75
Montana State	61-17	1974-75	Washington State	19-9	1974-75
MSU-Billings	14-3	1975-76	Wayland Baptist	0-1	1981-82
MSU-Northern	6-0	1975-76	Weber State	50-9	1976-77
Montana Tech	7-0	1977-78	West Texas	0-1	1984-85
Nebraska	2-2	1986-87	West Virginia	0-1	1984-85
Nevada	14-1	1983-84	Western Carolina	1-0	1992-93
Nevada-Las Vegas	1-0	1993-94	Western Kentucky	2-2	1995-96
New Orleans	1-0	2005-06	Western Michigan	2-1	1997-98
Niagara	1-0	1997-98	Western Oregon	0-2	1977-78
UNC Asheville	1-0	2005-06	Western Washington	1-2	1976-77
UNC Greensboro	1-0	1997-98	Whitworth	1-0	1975-76
North Carolina State	0-1	1995-96	Wisconsin	1-0	1991-92
North Dakota	1-1	1977-78	Wright State	1-0	2005-06
North Dakota State	1-0	1977-78	Wyoming	5-2	1983-84
North Texas	1-0	1990-91			



Marti Leibenguth

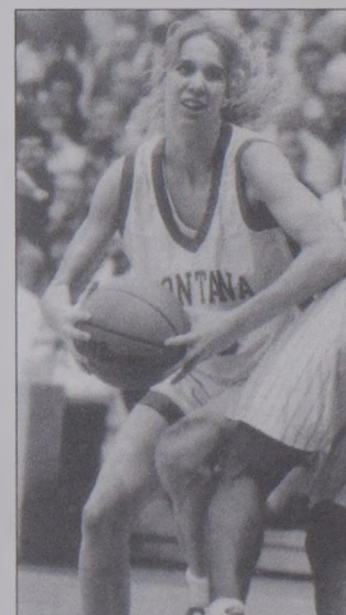

Greta Koss



Jody McLeod

The University of Montana

THIS IS UM

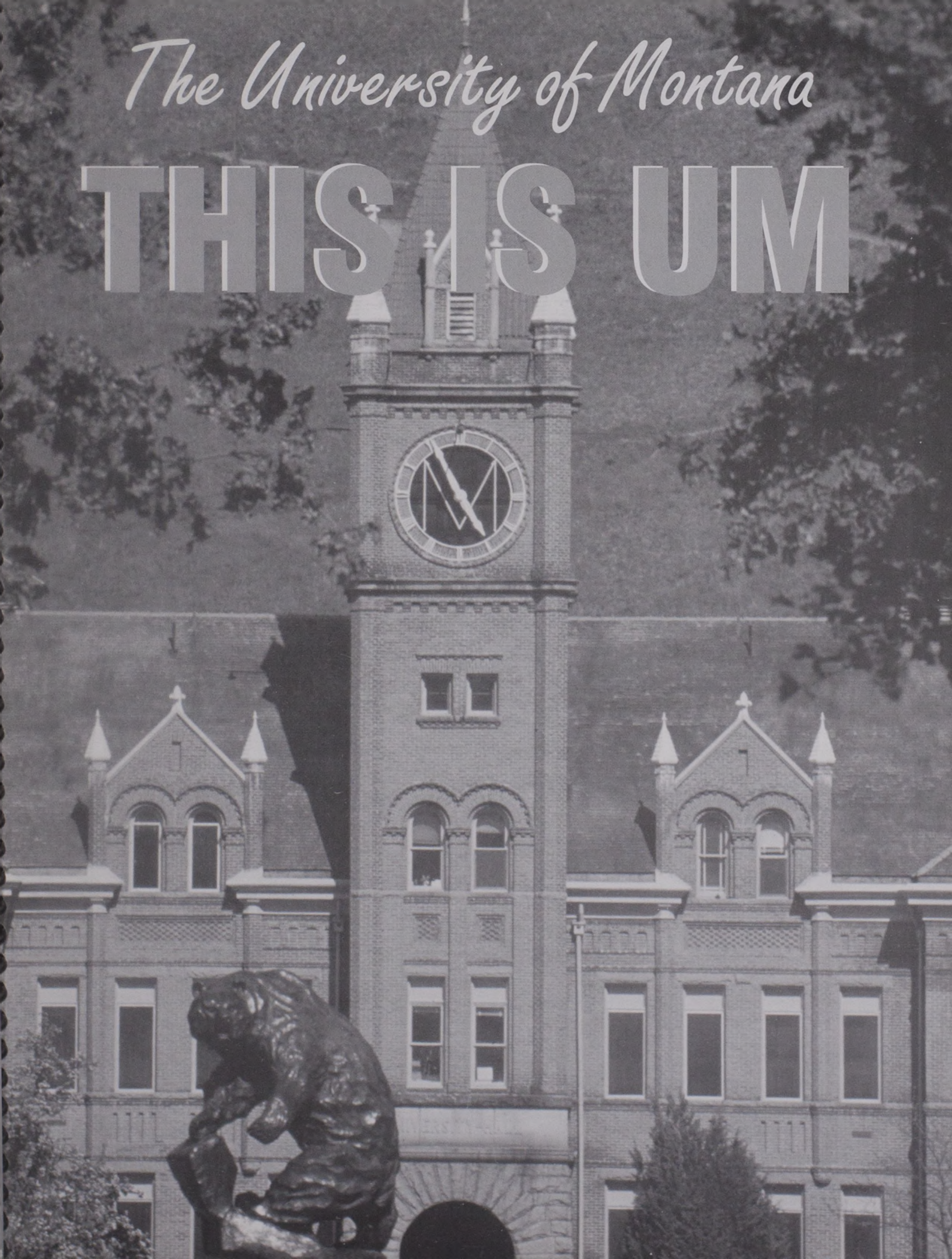

Hike a mountain...

The University of Montana is the only university in the U.S. that owns its own mountain. The trail to the "M" zigzags to 612 feet above campus and is popular with both students and non-students alike.



Follow in the footsteps of the Lewis & Clark expedition...

Captain Merriwether Lewis and a party of the famed Lewis & Clark expedition came through Missoula close to where the UM campus sits in 1806 on their return trip.



UM QUICK FACTS

- State's first college, chartered Feb. 17, 1893
- Fall 2005 enrollment of 13,602
 - 11,727 undergraduate students
 - 1,875 graduate students
 - 54% female; 46% male
 - 73% Montana, 27% out-of-state residents
 - 60 countries represented
- Eighteen club sports and more than 30 intramural sports
- One-hundred and fifty clubs dedicated to academics, volunteer service, diversity, recreation, Greek life, politics, religion and many other interests
- *Street & Smith's* magazine named UM seventh on its list of all-time best women's basketball programs in 2005

- The University of Montana -

The University of Montana provides a high-quality, well-rounded education to students and a wide range of services to Montanans. UM is a major source of research, continuing education, economic development, civic engagement, fine arts and entertainment and serves as a driving force in strengthening Montana's ties with countries throughout the world.



UM's Missoula campus comprises the College of Arts and Sciences, the Graduate School, the Davidson Honors College and seven professional schools: business administration, education, fine arts, forestry and conservation, journalism, law, and pharmacy and allied health sciences. The University also has an excellent physical therapy department. The University of Montana also includes The University of Montana-Western in Dillon; Montana Tech in Butte; The

University of Montana-Helena College of Technology; and The University of Montana College of Technology in Missoula.

UM owns and operates Lubrecht Experimental Forest, a 28,000-acre teaching and research forest 30 miles northeast of Missoula which provides the opportunity for students to learn tree thinning and harvesting techniques in addition to working on forest and ecological projects.

The Flathead Lake Biological Station, located at Yellow Bay on the east side of the lake, is a year-round research facility and academic center for the ecological sciences. The freshwater research laboratory encompasses 80 acres.

Located at the base of Mount Sentinel and on the banks of the Clark Fork River, the 200-acre campus of The University of Montana is one of the most beautiful in the nation and was named among the top "schools with the most beautiful campus in an urban setting" by Kaplan's "Unofficial, Unbiased Guide to the 328 Most Interesting Colleges" in 2004.

Campus life offers a variety of living choices for the UM student. Dormitory living provides nine halls with various options on campus: a men's dormitory, a women's dormitory, and six co-ed dorms. Pantzer Hall provides four-person suites. University Villages, family housing, can be found just three blocks south campus. Multi-student apartments were completed for the 2004-



05 school year and are located minutes from campus. Students interested in the Greek life have nine chapters from which to choose.

The University of Montana has a nine-hole golf course, located just south of campus. The Grizzly Pool is a seven-lane, 25-yard indoor swimming pool that features numerous classes and programs and has been recently upgraded. The Fitness and Recreation Center, adjacent to the Adams Center, has undergone a major renovation



also. It provides the campus community with three levels of state-of-the-art exercise equipment, racquetball, handball and basketball courts, and a two-story glass-enclosed climbing wall.

KBGA-FM is UM's student-run radio station and features seven-day-a-week, 24-hour programming of contemporary and alternative music programs including news forums pertinent to campus life.

The Outdoor Program provides opportunities for the campus community to participate in recreational activities such as rafting, kayaking, climbing, hiking, backpacking and skiing.



- Missoula -

Birthplace and hometown of author Norman Maclean, who wrote *A River Runs Through It*. Missoula is nestled in the heart of the Northern Rockies in western Montana and is 3,210 feet above sea level. A community of approximately 66,000 residents. Missoula is located where five valleys converge. It is 140 miles from Glacier National Park and 270 miles from Yellowstone National Park. In 2004 Missoula was selected as the No. 1 small town in the nation by *Men's Journal* magazine.

Greetings from Big Sky Country!



The search for gold in the West and the completion of the Mullan Road, which opened up travel from the Missouri River to the state of Washington, brought people to the valley in 1860. Missoula began as a settlement called Hell Gate when C.P. Higgins and Francis Worden began a trading post to accommodate the travelers. The settlement was later renamed Missoula, taken from a Salish Flathead Indian word, *lmisuletku*, "At the stream or water of surprise." (*Missoula, the Way It Was*, Lenora Koelbe, 1972).

Early settlers constructed Fort Missoula in 1877. Today the Fort Missoula Museum remains a testament to the West.

Because of its location on the Mullan Road, Missoula became a trading and commercial center, which it remains to this day. For many years Missoula's main industry was logging, sawmills and related activities. The Aerial Fire Depot Smokejumper Center is strategically located as the nation's largest training base for smokejumpers.



"Out to Lunch" in Caras Park downtown attracts thousands of visitors on Wednesdays in the summer for food, entertainment and fun.

its 53rd season, bring performances and concerts to the community year round. The Art Museum of Missoula, located in downtown Missoula, sponsors changing exhibits and also has a permanent collection that focuses on Western contemporary art and has been recently renovated.

One of the most desirable places to live in the United States, western Montana has become an attractive residence for those looking for pristine beauty and serenity. Some of America's famous people, such as Liz Claiborne, Tom Cruise, Emilio Estevez, Phil Jackson, Huey Lewis, and Charlie Sheen, have made western Montana their home.



A day of white-water rafting on one of the many nearby rivers.

Missoula also serves as a center for education, health care, retail and the arts. The University of Montana provides educational opportunities for more than 13,000 college students. Two major hospitals, along with many clinics, make Missoula one of the state's premier health care communities.

The Missoula community supports the arts in all its forms: theater productions, dance, art and music. The Missoula Children's Theater, founded in 1970, is located close to campus and produces plays and musicals by national and local playwrights for both adults and children. The theater also takes theatrical productions to audiences outside the Missoula area. The Garden City Ballet and Missoula Symphony, which is in



"A river runs through it," fly-fishing on one of western Montana's many streams.

Missoula Attractions and Activities...

- Favorite activities in western Montana include fly fishing, rafting, kayaking and canoeing. Flathead Lake, the largest natural freshwater lake in the western United States, is close by.

- Hiking, biking, camping, rock climbing and hang gliding are a few activities enjoyed in and close to Missoula. Many trails are within minutes of Missoula.

- "A Carousel for Missoula," located downtown, is one of the first fully hand-carved carousels to be built in America since the 1930s. Other area attractions include Garnet Ghost Town, the National Bison Range and the Smokejumper Visitor Center.

- Missoula Parks and Recreation and the YMCA provide a variety of recreational opportunities in basketball, soccer, softball, tennis and volleyball. The Missoula Osprey professional baseball team is an affiliation of the Arizona Diamondbacks and play their home games in a new downtown stadium easily accessible to UM.



Missoula is easily accessible by either Interstate 90 from the east and west or by Highway 93 to the north and south. Missoula International Airport has a number of flights daily in and out by the major airlines Delta, Northwest, United and Horizon, along with Big Sky Airlines, Sky West and Allegiant Air.

Ride a painted pony...

A Carousel for Missoula...



UM's Marks of Distinction...

- UM's web site: www.umt.edu
- Student/faculty ratio is 20:1
- 28 Rhodes Scholars
- Eight Pulitzer Prize winners by UM journalism graduates
- 10 Truman Scholars
- 12 Goldwater Scholars
- 16 Udall Scholars (UM is first in the nation for having more Udall scholars than any other school since the award's inception in 1996)
- Davidson Honors College offers courses taught by many of the best scholars on campus
- One of the top schools for producing Peace Corps volunteers
- Two UM professors created principle software for NASA's Terra Satellite
- Department of Geography selected to serve as the academic home of the NASA-supported Earth Observing System Education Project
- Montana's School of Journalism in the top 10 in the nation in the William Randolph Hearst Foundation Journalism Awards program
- CosmoGIRL! magazine in 2004 named UM one of the 50 best places for young women to go to college
- UM's department of Drama and Dance has a professional theater group, the Montana Repertory Theater, which performs throughout the nation and is the only touring professional actors' equity company between Minneapolis and Seattle
- Regionally accredited by the Northwest Association of Schools and Colleges
- 78% of all UM pre-med students are admitted to various medical schools, while the national average acceptance rate is 40%
- Three million dollars expended annually on athletic scholarships for more than 350 student-athletes participating in 14 NCAA Division I sports
- Named among the top "schools that attract high school class presidents" by Kaplan's "Unofficial, Unbiased Guide to the 328 Most Interesting Colleges" in 2004
- UM was selected by *Princeton Review* as a "College with a Conscience" in 2004
- College of Health Professions and Biomedical Sciences ranked seventh nationally out of 94 schools and colleges of pharmacy in biomedical research funding
- UM's graduate program in creative writing tied for 10th place in *U.S. News and World Report's* list of America's best graduate programs in 2004
- "One of the nation's best value institutions," according to *Princeton Review's* 2006 edition of *America's Best Value Colleges*

- Montana Academics -

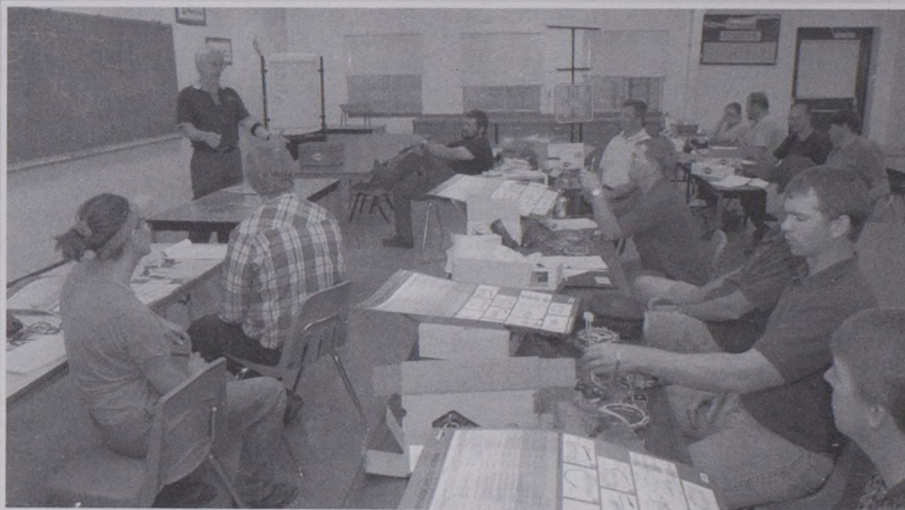

UM'S PROGRAMS

The University of Montana has had 28 Rhodes Scholars and ranks 17th among American colleges and universities in the number of Rhodes Scholars it has produced, fifth among public universities.

School of Education graduates compete very successfully for jobs. Those with bachelor and graduate degrees find teaching, administrative and other education-related positions in Montana and many other states.

KUFM, a non-commercial public radio station operated by the UM Broadcast Media Center, reaches an estimated 400,000 Montanans in central and western Montana. KUFM-TV is a non-commercial public television station also operated by the Broadcast Media Center. It is the western partner in the Montana Public Television network that serves more than 106,000 Montana households.

Ten UM students have received Truman Scholarships. The national scholarship is given annually to students committed to a government career who have superior academic ability and leadership potential.

The Department of Anthropology has the largest collection of artifacts and records of prehistory in the region, while UM's Montana Museum of Art and Culture has the largest art collection in the state.

The School of Business is one of only 480 business schools accredited by the Association to Advance Collegiate Schools of Business (AACSB International). The school has partnered with Microsoft to outfit three computer labs as a beta site, so the computers are constantly updated.

The Department of Geology has a strong nationally known program in traditional geology and environmental geoscience.

The Department of Geography has one of the Northwest's best cartography laboratories where students learn to make maps and interpret aerial photography.

The Flathead Lake Biological Station, located about 80 miles north of Missoula, is the oldest biological station west of the Mississippi. The UM research station is one of the finest facilities in the country for ecological studies and freshwater research.

The Department of Health and Human Performance is one of a handful in the country that prepares students to be athletic trainers.

The School of Journalism has had eight Pulitzer Prize winners. For the sixth consecutive year the school placed in the top 10 of the 2004 Hearst Journalism Awards Program.

UM's graduate creative writing program, started in 1919 by H.G. Merriam, is the second oldest program of its kind in the country and is consistently ranked among the top 10 programs nationwide.

These are only a few of the many academic fields The University of Montana offers. Additional programs can be found on UM's web site: www.umt.edu.

UM'S ATHLETES

A significant sign of UM's commitment to athletes' academic pursuits was initiated in 1993 when former faculty athletic representative Dr. Robert O. Lindsay developed a program to honor student-athletes who excel in the classroom. Since then, UM has recognized student-athletes who earn a 3.0 grade point average or higher at the annual Lindsay Academic Awards Banquet.

Last year 159 student-athletes were recognized at the 14th annual banquet. Of the 159 athletes honored at the banquet, 70 of them maintained a GPA of 3.50 or above, and 9 had a perfect 4.0.

- Montana Academics -

The Athletic Director's Award, which recognizes the athletic team that had the highest GPA over the previous two semesters, was given to the women's golf team for the second straight year. The team had a combined GPA of 3.46.

The President's Award recognizes the male and female student-athletes with the highest GPA over the previous two semesters. This year's recipients were senior Kevin Criswell from the men's basketball team with a 3.88 GPA in health and human performance; sophomore Hanna Richtner-Ahlin, women's track and field, with a 4.00 GPA in environmental studies; and junior Krista Swanson, from the golf team, who earned a 4.00 GPA in elementary education. This was Swanson's second straight year to win the award.

The 2005-06 Academic All-District VII selections on the first team were Jasi Acharya and Krista Swanson from golf, and the 2005-06 Academic All-District VII selections on the second team were Jas Gill of track and field and Dustin Dlouhy, Shane MacIntyre and Mike Murphy (all from football).

The 2005 six-year graduation rate at UM for student-athletes was 63% compared to the general student population at 45%.

Seniors Jasi Acharya, golf, and Shane MacIntyre, football, were both selected by the Big Sky Conference as UM's scholar athletes in 2005-06.



2006 recipients of the Athletic Director's Award, the UM golf team. Left to right: athletic director Jim O'Day, Jasi Acharya, Mary Hasselberg, Jill Walker, Krista Swanson and Brittany Williamson, President Dennison



Kevin Criswell (with UM President George Dennison), basketball, earned the President's Award for 2006.



Hanna Richtner-Ahlin (with UM President George Dennison), women's track and field, earned the President's Award for 2006.



Krista Swanson, golf (with UM President George Dennison), earned the President's Award for 2006.



2005-2006 BIG SKY CONFERENCE SCHOLAR-ATHLETES



Jasi Acharya



Shane MacIntyre

Seniors Jasi Acharya (golf) and Shane MacIntyre (football) were named 2006 Big Sky Conference Scholar-Athletes based upon their athletic and academic achievement during the school year.

To qualify, student-athletes must have a minimum cumulative grade point average of 3.2, be a member of the graduating class and/or have completed their last year of intercollegiate athletic eligibility, have completed at least two years of intercollegiate competition at the institution and be a letter winner.

Acharya has a 3.78 GPA in business, and MacIntyre has a 3.31 GPA in biology.

JACOBSON ACADEMIC CENTER

A welcome addition to academic services for student athletes is the Jacobson Academic Center. Thanks to the generous contributions of Curt and Lanni Jacobson, student-athletes now have a computer lab/study room to use during the day.

The Jacobson Academic Center has 10 computers and a laser printer. A small conference room is available for group studying.

The Jacobson Academic Center is a key component in the success of Grizzly student-athletes in the classroom. In addition to student-athletes independently using the Jacobson Academic Center, Athletic Academic Services uses the facility for several of its programs.

Under the guidance of coordinator Laura Hickey, Athletic Academic Services offers tutoring and advising at the center and at the UM Mansfield Library. The Jacobson Academic Center is located on the Adams Center's ground floor, down the hall from the Athletic Performance Center.

UM Colleges and Schools

- College of Arts and Sciences
- School of Business Administration
- College of Technology
- Continuing Education
- Davidson Honors College
- School of Education
- School of Fine Arts
- College of Forestry and Conservation
- Graduate School
- School of Journalism
- School of Law
- College of Health Professions and Biomedical Sciences (CHPBS)

- Grizzly Athletics -

- UM offers 14 intercollegiate programs in men's and women's basketball, men's and women's cross country, indoor track and field, outdoor track and field, football, women's golf, women's soccer, men's and women's tennis and women's volleyball.
- The Grizzlies/Lady Griz compete at the NCAA Division I level and are eligible for postseason competition, except for football, which competes at the I-AA level, which employs a 16-team playoff system.
- Montana is a charter (1963) member of the Big Sky Conference, headquartered in Ogden, Utah. There are now nine schools in the Big Sky Conference: Eastern Washington, Idaho State, Montana, Montana State, Northern Arizona, Portland State, Sacramento State, Weber State and 2006-07 inaugural member Northern Colorado.

- Grizzly/Lady Griz Head Coaches -



JEN ANDERSON
Women's Tennis



BOBBY HAUCK
Football



KRIS NORD
Men's Tennis



TOM RAUNIG
Cross Country/Track & Field



NEIL SEDGWICK
Soccer



ROBIN SELVIG
Women's Basketball



JOANNE STEELE
Golf



WAYNE TINKLE
Men's Basketball



JERRY WAGNER
Volleyball



Allie Brosh

CROSS COUNTRY

- Women finished third at 2005 Big Sky Conference championship.
- Allie Brosh placed sixth overall to earn second straight All-Big Sky honors.
- Men finished sixth at conference meet, led by Matt Winter's 12th-place finish.
- Women ninth, men 15th at 2005 NCAA Mountain West Region championships.
- Teams combined to place seven student-athletes on Academic All-Big Sky team.

GOLF

- Won 2006 Big Sky Conference championship by eight strokes to earn first league team title and advance to first NCAA tournament.
- Jasi Acharya (+3) won individual medalist honors while teammate Krista Swanson (+6) took second overall.
- Team finished 20th at 2006 NCAA West Region championship, where Swanson led the team by tying for 52nd.
- Acharya and Swanson named All-Academic All-District VII.
- Team earned its second straight Athletic Director's Award for its combined GPA of 3.46.
- Swanson earned her second straight President's Award with a 4.00 GPA in elementary education.



Krista Swanson (Photo by Chris Geraghty, montanagrizzlies.com)



Lex Hilliard

FOOTBALL

- 20 consecutive winning seasons.
- Conference champions eight years in a row and 11 of the past 13 seasons.
- A record 13 straight I-AA playoff appearances.
- 18 players nominated to All-Conference team in 2005.
- Five players on 2005 first team All-Conference, including All-American defensive tackle Alan Saenz.
- Five players signed with NFL or CFL teams as free agents.
- Tied the I-AA record with 24 consecutive wins, 2001-02.

SOCCER

- Went 3-11-1 in 2005, 1-5-0 in Big Sky play.
- Out-shot opponents 215-204 on the season, with a 91-85 shots-on-goal advantage.
- Kelly Fullerton named first team All-Big Sky Conference, while Lind say Winans, Laura Nogueira and Rachael Mayer earned second team honors and Sarah Braseth and Mahlleace Tomsin honorable mention accolades.
- Had six student-athletes named to Academic All-Big Sky team.

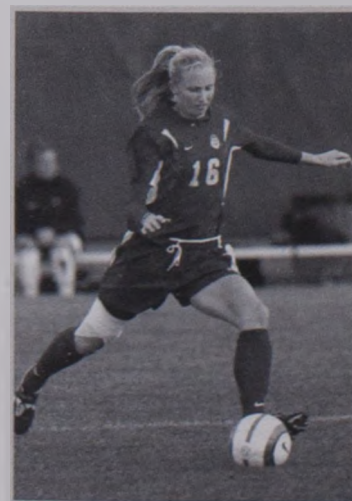

Kelly Fullerton

- Grizzly Athletics -



Loni Perkins

INDOOR TRACK AND FIELD

- Men's team finished sixth at 2006 Big Sky Indoor Championships.
- Jas Gill recorded 18 points, with a first-place finish in the triple jump and a second-place showing in the high jump.
- Gill advanced to 2006 NCAA Indoor Track and Field Championships in Fayetteville, Ark., where he placed 12th in the high jump.
- Women's team placed seventh at league indoor meet.
- Loni Perkins accounted for 18 points with a first-place finish in the 400 meters and a second-place finish in the 200 meters.
- Allie Brosh picked up 16 points with runner-up finishes in both the 3,000 and 5,000 meters.



Ryan Grinnell

OUTDOOR TRACK AND FIELD

- Men finished fourth at 2006 Big Sky Conference outdoor championships.
- Team claimed three individual titles, with Dan Bingham winning the steeplechase and Ryan Grinnell winning the high jump and triple jump.
- Eight-time Big Sky jumps champion Jas Gill closed career with a second-place finish in high jump and third-place finish in triple jump.
- Women finished seventh at outdoor championships.
- Loni Perkins defended her 400-meter title, as did the 1,600-meter relay team.
- Nine individuals advanced to 2006 NCAA Midwest Region championships at Austin, Texas, with Grinnell posting an eighth-place triple jump finish of 50-2.75.

VOLLEYBALL

- Finished the 2005 season with a 14-15 record, the team's best finish since 2000.
- Went 3-11 in Big Sky Conference play to miss out on league tournament by a single match.
- Under new leadership in 2006 with the May 5 hiring of former UM assistant coach Jerry Wagner, who was on the coaching staff of Montana's 1990 NCAA tournament team.
- Claudia Houle a one-time national player of the week and two-time Big Sky player of the week in 2005 to earn second team All-BSC honors.
- Team had three student-athletes on the Academic All-Big Sky Conference team.

Claudia Houle



MEN'S BASKETBALL

- Won its second NCAA Tournament game in school history, an 87-79 first-round win over Nevada.
- NCAA Tournament Berths in 2005 and 2006 and winner of Big Sky post-season tourney those seasons.
- Has advanced to the NCAA tournament six times since 1991.
- Kevin Criswell and Andrew Strait named all-league in 2005-06.
- Virgil Matthews selected MVP of 2006 Big Sky tournament, and Criswell and Jordan Hasquet named to all-tourney team.

Kevin Criswell

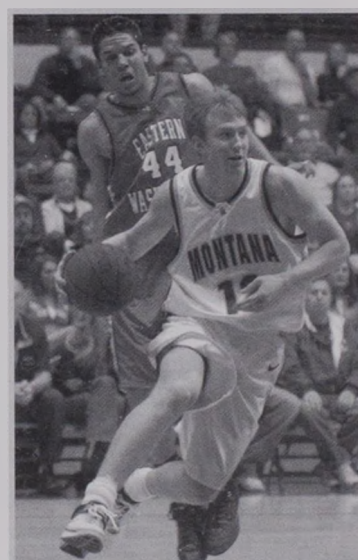

TENNIS

- Men's team went 11-11 in 2006, 4-2 in Big Sky play, and advanced to first league tournament title match since 1971.
- Jan Steenekamp earned first team All-Big Sky honors for the third straight year, while Stuart Wing was named to the second team for the second consecutive year.
- Women's team went 10-12 overall and 3-3 in league play and advanced to Big Sky tournament semifinals for second consecutive year with quarterfinal victory over Montana State.
- Liz Walker earned first team all-league honors in her first season with the Grizzlies, while Mari Castello earned second team honors for the second straight year.

Liz Walker

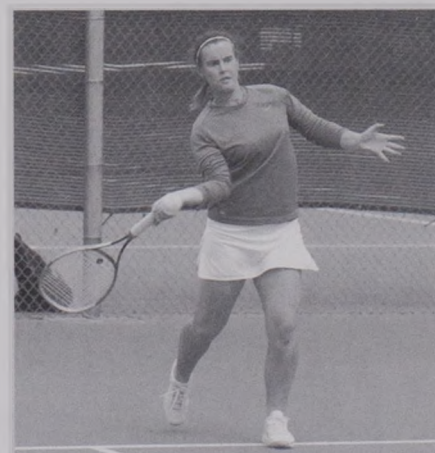

WOMEN'S BASKETBALL

- Went 21-7 in 2005-06, the team's 24th 20-win season in the last 26 years.
- Finished second in the Big Sky Conference with a 10-4 record.
- Mandy Morales named honorable mention Kodak All-American, one of just three freshmen on 48-player team.
- Morales and Katie Edwards named to All-Big Sky team, with Morales earning co-Outstanding Freshman honors.
- Won Lady Griz Holiday Classic for 23rd time in 26 tries with wins over New Orleans and UNC Asheville.
- Had six student-athletes named to Academic All-Big Sky team.

Mandy Morales

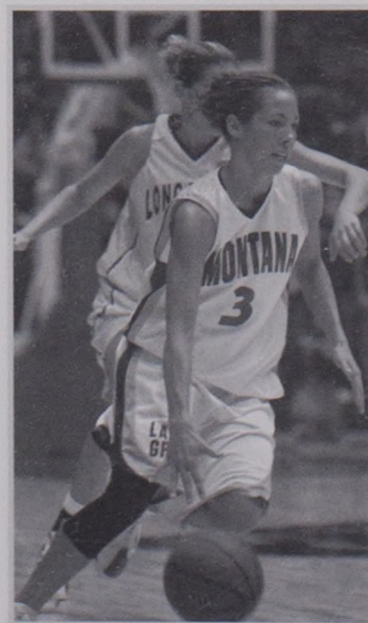

- UM Athletic Facilities -

ADAMS CENTER

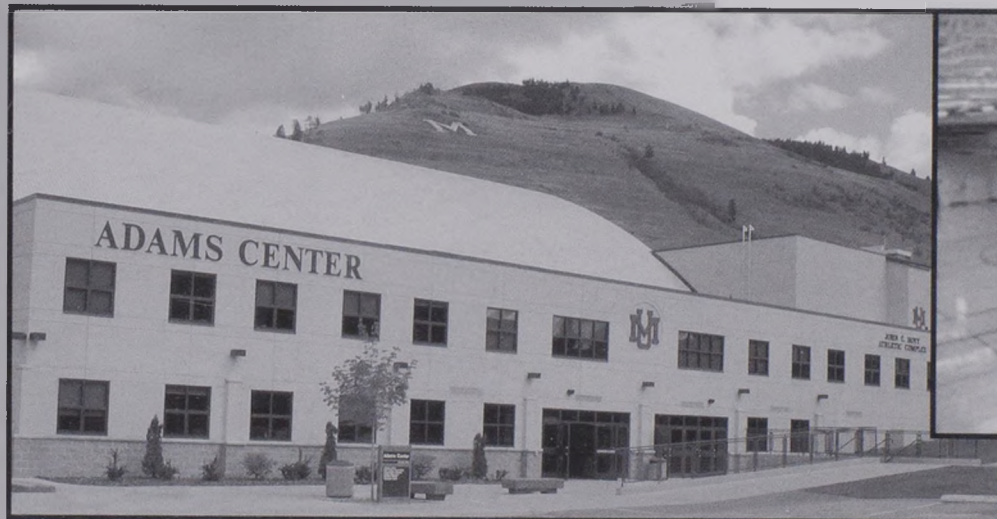

- The renovated Adams Center, hub of The University of Montana Intercollegiate Athletic Department, features two auxiliary gyms, remodeled Dahlberg Arena, new weight center, athletic treatment center, locker rooms, academic center and the John Hoyt Athletic Complex, which houses the athletic staff.

RHINEHART ATHLETIC TRAINING CENTER

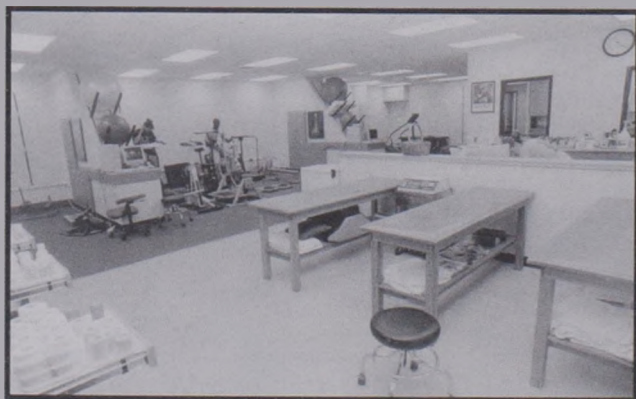

- The Rhinehart Athletic Training Center (RATC) boasts 7,200 square feet of space and includes an enlarged rehabilitation area. The primary goal of the athletic training staff is to provide quality care for student-athletes while helping them safely return to competition. The RATC provides numerous ways to treat injuries: electrical stimulation units, whirlpools, free weights and balance boards.

ATHLETIC PERFORMANCE CENTER



- As part of the renovation to the Adams Center, a 7,000-square foot Athletic Performance Center was created. The new center, which is home to the Griz student-athletes, is geared to enhance the overall athletic performance of the teams.

CAMPUS FITNESS AND RECREATION CENTER



- Basketball court and track at Campus Fitness and Recreation Center

CAMPUS FITNESS AND RECREATION CENTER



- UM's state-of-the-art Campus Fitness and Recreation Center opened in 2002 and is located next door to the Adams Center. The 79,000 square foot facility features free weights, cardiovascular machines, fitness classes, indoor running track, climbing wall with a 50' climbing column, basketball, volleyball and racquetball courts, equipment rentals, sauna and a juice and snack bar.

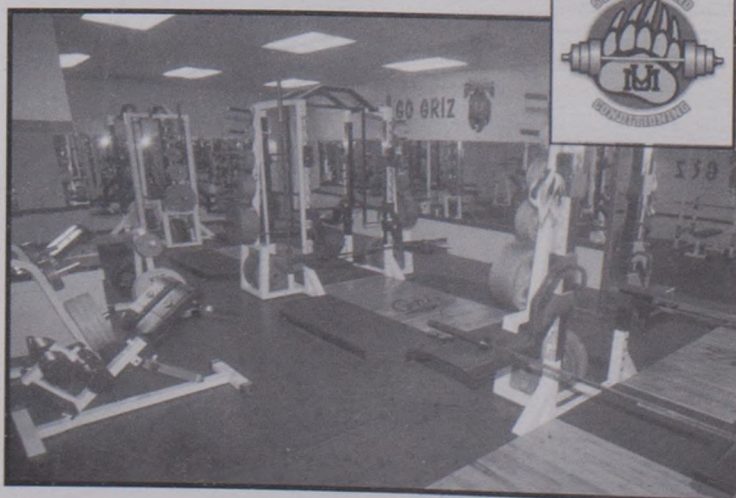

- The Athletic Performance Center is as sport specific as possible, and the program is scientifically based and intended to increase one's athleticism, as well as decrease an athlete's susceptibility to injury.

- UM Athletic Facilities -

WASHINGTON-GRIZZLY STADIUM • JOHN HOYT FIELD

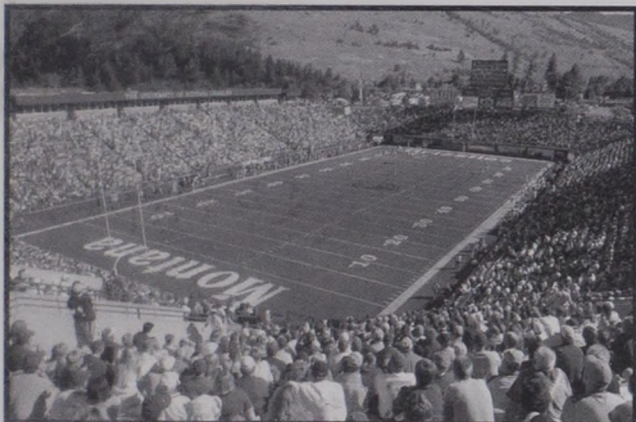

- The expanded Washington-Grizzly football stadium accommodates 23,183 fans. The field is SprinTurf. A 26'x36' screen and message center, "Griz Vision," is on the south end of the stadium.

DORNBLASER FIELD

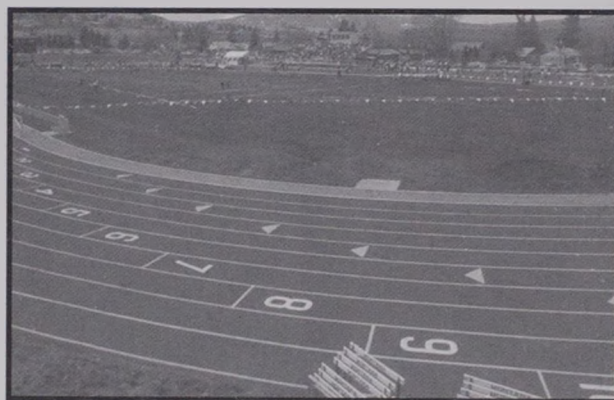

- The track & field venue also saw a recent upgrade with refurbished lanes and new seating for fans.

DAHLBERG ARENA



- Dahlberg Arena underwent a remodel with over 6,000 theater-style seats, with a capacity of 7,321, replacing bleachers. A center electronic scoreboard was added for the 2003-04 season.

WEST AUXILIARY GYM (WAG)

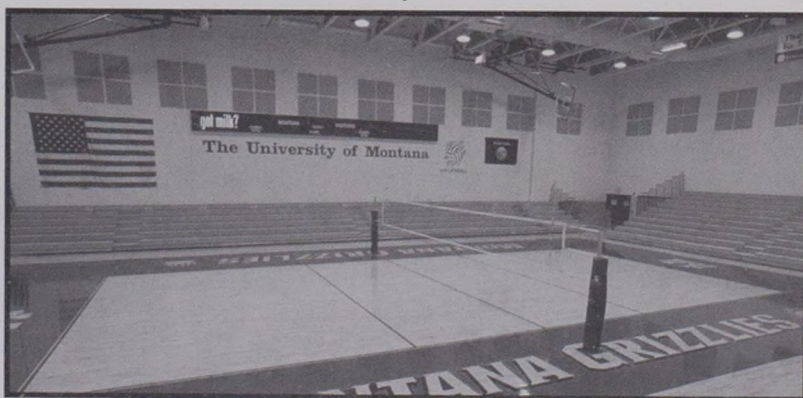

- The WAG was added as part of the Adams Center renovation. It houses the volleyball team and can hold 1,218 fans. The East Auxiliary Gym, EAG (not pictured), was also added as a practice gym for indoor track & field, soccer and tennis.

SOUTH CAMPUS SOCCER STADIUM



- The South Campus Soccer Stadium features a fully-fenced venue, scoreboard, locker rooms and seating for 1,000 fans.

UM GOLF COURSE



- Nine-hole golf course in a beautiful setting close to campus.

ROBERT O. LINDSAY TENNIS CENTER

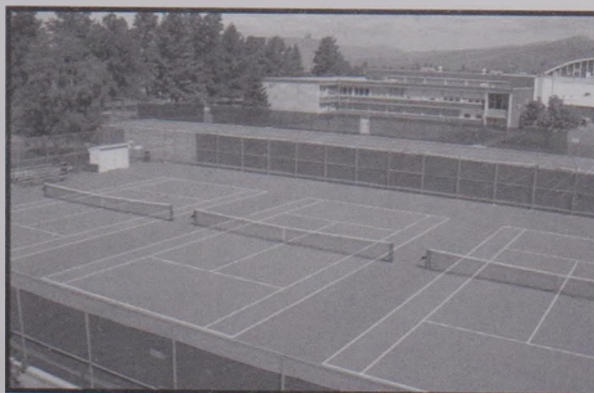

- Located south of the Adams Center and near the University Center, the Lindsay Tennis Center includes nine courts.

- Grizzly Administration -

President George M. Dennison

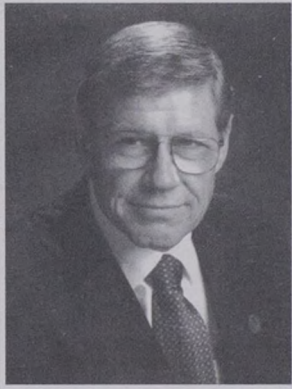

George Dennison, the 16th president of The University of Montana, begins his 17th year at the University.

Dennison came to UM from Western Michigan University where he served as the provost and vice president for academic affairs from 1987 to 1990. He spent time at the Universities of Arkansas and Washington before working 18 years at Colorado State, where he served as acting academic vice president, associate academic vice president and director of admissions and records, among other positions.

Dennison received his bachelor's degree from UM in 1962 and his master's degree, also from UM, in 1963 and earned a Ph.D. in history from Washington in 1967.

Dennison serves on a number of boards. He chairs the Montana Commission on Community Service and serves on the Board of the International Heart Institute Foundation of Montana, the Community Medical Center Advisory Committee, the Montana Campus Compact Executive Committee, the Board of Directors of the International Student Exchange Program, the Neuroscience Institute and the Maureen and Mike Mansfield Foundation. He has been the longest acting president in the history of UM.

George and his wife Jane have two sons, Rick and Robert. The Dennisons have four grandchildren.

Jim O'Day, Athletic Director

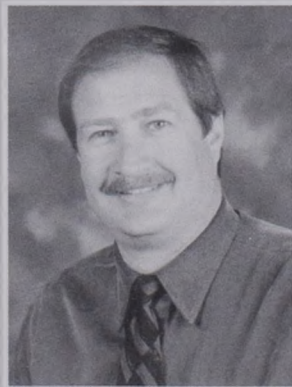

Jim O'Day became The University of Montana's athletic director in June 2005. He was most recently the athletic department's director of development for five years and prior to that the assistant director of the Grizzly Athletic Association for two years. As director of development, he was responsible for major gift development as it pertained to UM athletics and The University of Montana Foundation.

The concept of the National Advisory Board for Grizzly Athletics (NABGA) was developed during O'Day's tenure as director of development. Since its inception, NABGA has been instrumental in establishing the Grizzly Sports Hall of Champions, the north end zone expansion project in Washington-Grizzly Stadium, and spearheading numerous other fund-raising efforts for UM athletics.

Prior to returning to his alma mater in 1998, O'Day was the owner and publisher of the family-owned *Western Breeze* newspaper in Cut Bank, Mont., for 10 years. During the period from 1982-87, he was a reporter and editor of the bi-weekly publication. From 1980-82 he was the sports editor of the *Daily Interlake* newspaper in Kalispell, Mont.

O'Day was a charter member of the Cut Bank Education Foundation and Alumni Association. He was Cut Bank's Citizen of the Year in 1992. He organized the Golden Triangle Chapter of the GAA in 1992 and served as president until

his appointment at UM. He was the 1991 recipient of The University of Montana Service Award.

A 1980 Montana graduate, O'Day received a bachelor of arts degree in journalism.

Jim and his wife, Kathy, have three sons: Chris, Kevin and Brian.



Jean Gee
Associate Athletic
Director



Christie Anderson
Marketing Director/
Cheer/Dance Director



Dave Guffey
Assoc. A.D., External
and Media Relations



Steve Hackney
Head Certified
Equipment Manager

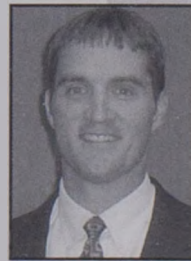

Kent Haslam
Asst. A.D.,
Development



Al Kempfert
Assistant Athletic
Director



James Lopach
Faculty Athletics
Representative



Chuck Maes
Associate A.D.
Internal Operations



Colleen Marks
Assistant to the A.D.



Dennis Murphy
Head Certified
Athletic Trainer



Jared Nessland
Director of Athletic
Performance



Don Read
Athletic Director
Emeritus



Greg Sundberg
Executive Director,
GSA



Ed Wingard
Assistant A.D.,
Fiscal Affairs

- Grizzly Staff -



Heather Alexander
Athletic Business Office



Allison Bender
Asst. Marketing Dir.



Linda Cardinal
Football Admin. Support



Sue DeMers
Internal Oper./Events



Patty Dwight
Athletic Business Office



Joel Carlson
Asst. S.I.D.



Pam Erickson
Admin. Asst. Olympic Sports



Stacey Farnes
A.D. Admin. Asst.



Chris Geraghty
Assistant SID



Todd Goodrich
UM Photographer



Janie Haight
Internal Oper./Events



Laura Hickey
Acad. Services Coord.



Karla Judge
RATC Trainer



Ian Marks
Sports Information Intern



Colleen McChesney
GSA Admin. Asst.



Brynn Molloy
GSA Events Coord.



Rob Stack
Equipment



Julie Tonkin
Basketball Admin. Asst.



Renee Valley
Sports Info. Media Ed.



J.C. Weida
RATC Trainer



ATHLETIC DEPT. DIRECTORY

(406) Area Code/243 Exchange

Adams Center Ticket Office

Local Box Office 4051
Toll Free 1-888-MONTANA

Administration

Lance Allen, Acting Fiscal Dir. 6926
Jean Gee, Associate A.D. 5370
Kent Haslam, Asst. A.D., Develop. 6294
Al Kempfert, Asst. A.D. 5363
Jim Lopach, NCAA Faculty Rep. 4829
Chuck Maes, Assoc. A.D. 2213
Colleen Marks, Asst. to the A.D. 6472
Jim O'Day, Athletic Director 5419
Ed Wingard, Asst. A.D., Fiscal 6926

Administrative Support

Heather Alexander, Bus. Affairs 5990
Sue DeMers, Internal Operations 2202
Patty Dwight, Bus. Affairs 5404
Pam Erickson, Admin. Asst. 4749
Stacey Farnes, A.D. Admin. Asst. 5348
Janie Haight, Internal Operations 2202
Aaron Heiner, Computer Tech. 5489
Laura Hickey, Coord., Acad. Serv. 4420

Athletic Performance Center

Jared Nessland, Director 4085
Asst. Director TBA 4496

Cross Country

Tom Raunig, Head Coach 5413

Football

Steve Axman, QBs 5393
Linda Cardinal, Admin. Support 2968
Luther Carr, Running Backs 5397
Dominic Daste, Tight Ends 5377
Mike Gerber, Strength 4498
Ty Gregorak, Linebackers 5383
Bobby Hauck, Head Coach 2969
Tim Hauck, Safeties 6101
Tom Hauck, Defensive Tackles 5368
Mike Hudson, Assoc. H.C./CBs 5390
Pete Kaligis, O-Line/Recruiting 2629
Kraig Paulson, Asst. HC/DES 5391
Rob Phenecie, Off. Coord./WRs 5392

Equipment Room

Steve Hackney, Manager 4351
Robert Stack, Asst. Manager 6969

Grizzly Scholarship Association

Colleen McChesney, Admin. Asst. 6487
Brynn Molloy, GSA Events Coord. 5405
Kimberly Shay, Admin. Asst. 6481

Grizzly Scholarship Association

Greg Sundberg, Director 4509

Marketing & Promotions

Christie Anderson, Director 4336
Allison Bender, Asst. Director 2250

Men's Basketball

Nate Duchesne, Assistant Coach 5408
Andy Hill, Assistant Coach 5366
Brian Marso, Assistant Coach 5399
Wayne Tinkle, Head Coach 5334
Julie Tonkin, Admin. Asst. 5334

Rhinehart Athletic Training Ctr.

Karla Judge, Asst. Ath. Trainer 6362
Dennis Murphy, Head Ath. Trainer 6362
J.C. Weida, Assoc. Ath. Trainer 6362

Sports Information

Joel Carlson, Asst. S.I.D. 5414
Chris Geraghty, Asst. S.I.D. 531-5830
Dave Guffey, Assoc. A.D. 5402
Ian Marks, Intern 529-4314
Renee Valley, Media Editor 6899

Tennis

Jen Anderson, Head Wmn's Coach 5410
Kris Nord, Head Men's Coach 5410

Track & Field

Adam Bork, Assistant Coach 4657
Harry Clark, Assistant Coach 4657
Tom Raunig, Head Coach 5413
Brian Schweyen, Asst. Coach 5423

Volleyball

Ryan Platt, Asst. Coach 5422
Jerry Wagner, Head Coach 5411
Allison Weston, Asst. Coach 4397

Women's Basketball

Trish Duce, Asst. Coach 5779
Annette Rocheleau, Asst. Coach 5941
Shannon Schweyen, Asst. Coach 5338
Robin Selvig, Head Coach 5334
Julie Tonkin, Admin. Asst. 5334

Women's Golf

John Powers, Acting HC 4377
Joanne Steele, Head Coach 4377

Women's Soccer

Tina Morse, Asst. Coach 4378
Angela Morrison, Asst. Coach 4417
Neil Sedgwick, Head Coach 2760

Writing an injured teammate's number on your shoes.

A quick huddle before a free throw.

Wristbands.

Running suicides together for every missed free throw.

Setting a pick you'll feel for a week.

Acknowledging a great pass.

The stale smell of bad road food.

Pre-game chants in the tunnel.

Nicknames that your fans don't even know.

Senior night.

Carpooling to practice.

Hanging out after the game.

Summer league.

Cards on the bus.

Backside help on defense.

An encouraging word during a timeout.

A taunt from the bench.

A victory dance.

JUST DO IT.

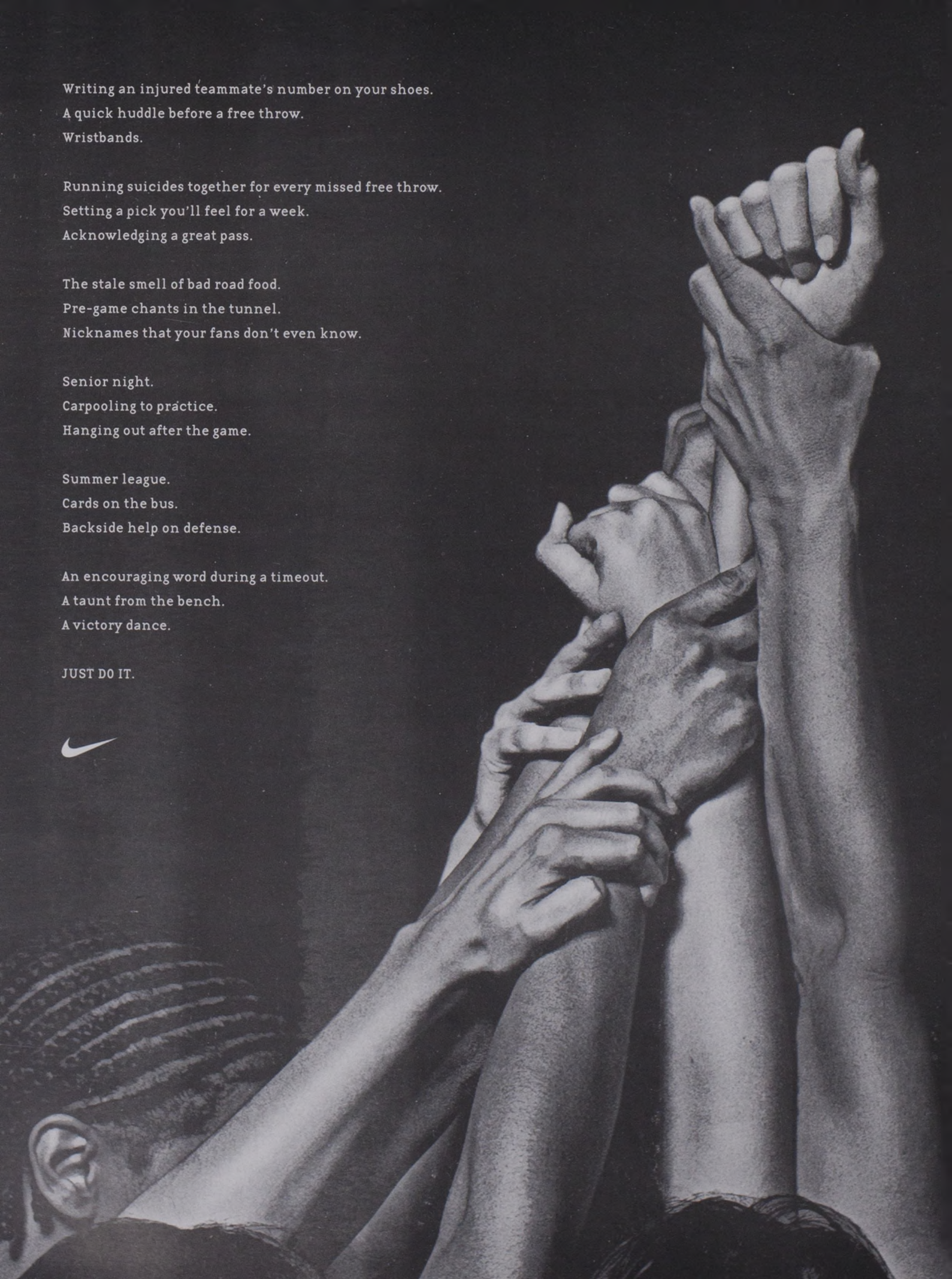

"One of America's Best Universities and Towns"



Fall colors in front of Main Hall

Neal Wiegert

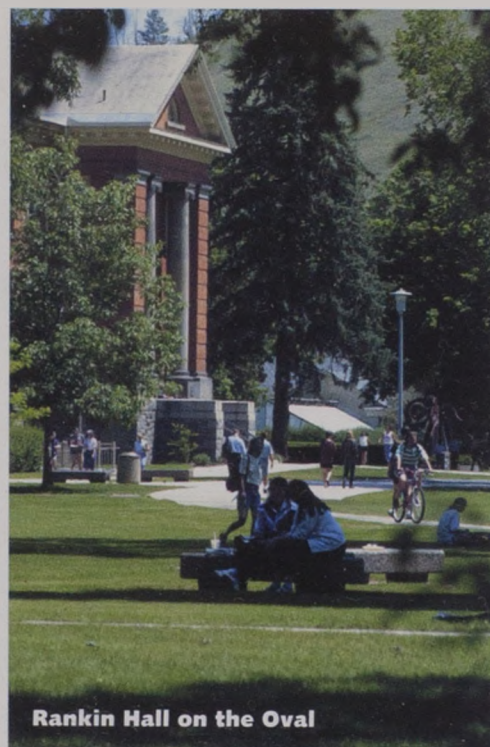

Rankin Hall on the Oval

Neal Wiegert

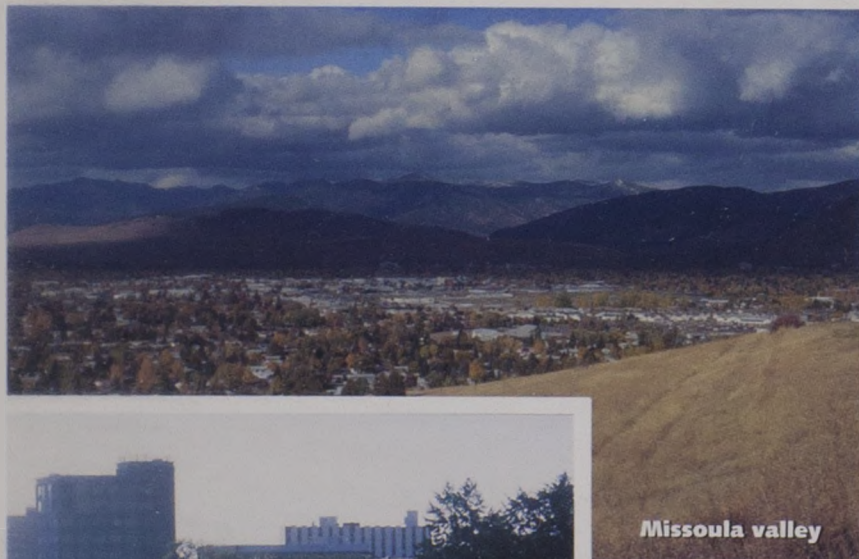

Missoula valley



Missoula's Farmer's Market

Patrick Clark

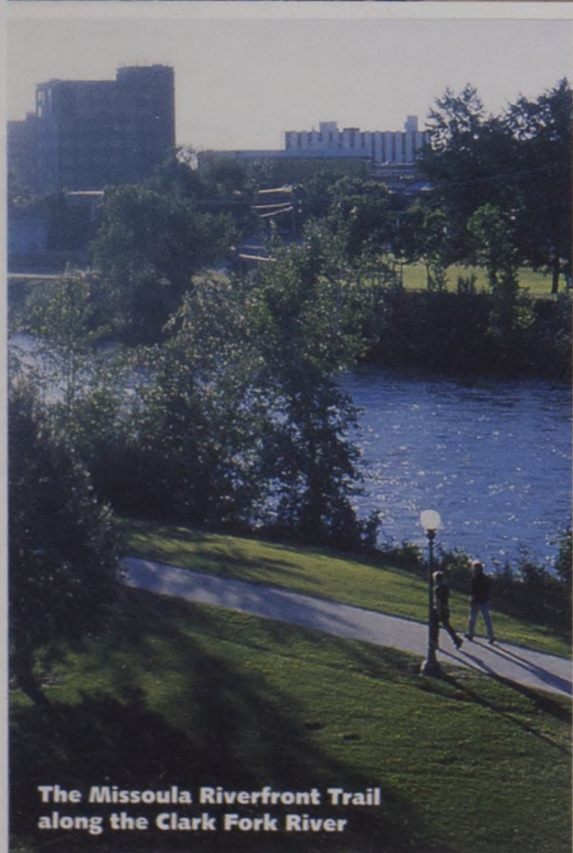

The Missoula Riverfront Trail
along the Clark Fork River

Patrick Clark

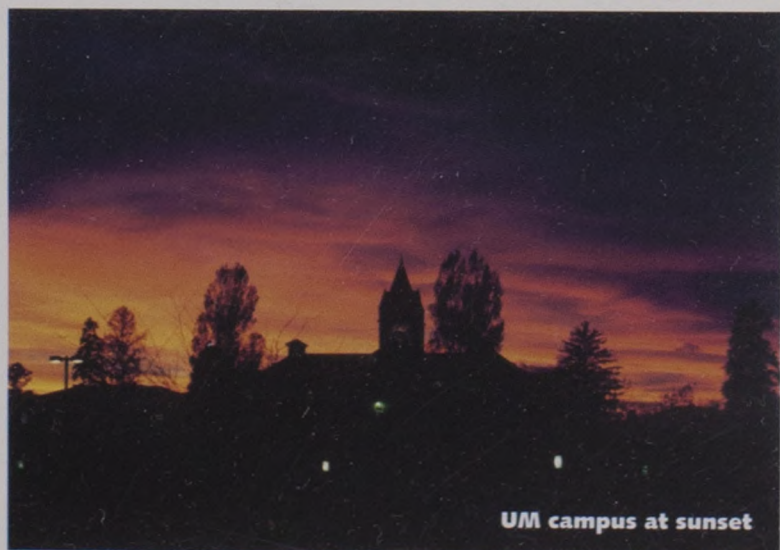

UM campus at sunset

Neal Wiegert

Missoula, Montana
The University of Montana

Back (l to r): Assistant coach Trish Duce, assistant coach Shannon Schweyen, Lauren Beck, Sara Gale, Betsy Snead, Shadra Robison, Tamara Guardipee, Jessa Linford, Johanna Closson, coach Robin Selvig, assistant coach Annette Rocheleau. Front (l to r): Trainer Kristen Munk, Mandy Morales, Dana Conway, Laura Cote, Sonya Rogers, Jackie DeShazer, Stephanie Stender, Britney Lohman, trainer Karla Judge.



Date	Opponent	Time
Nov. 12	MSU-Billings	2:00 p.m.
Nov. 19	Gonzaga	2:00 p.m.
Nov. 25-26 • at Ohio State Tournament		
Day 1	Montana vs. Davidson	11:00 a.m.
Day 1	Ohio State vs. Cornell	1:00 p.m.
Day 2	Consolation game	Noon
Day 2	Championship game	2:00 p.m.
Nov. 30	Wyoming	7:00 p.m.
Dec. 2	Portland	7:00 p.m.
Dec. 4	Utah State	7:00 p.m.
Dec. 8	at Washington State	7:00 p.m.
Dec. 9	at Idaho	7:00 p.m.
Dec. 17	at Cal State Northridge	4:00 p.m.
Dec. 20	at Santa Clara	7:00 p.m.

Dec. 28-29 • 27th Lady Griz Holiday Classic		
Day 1	Idaho vs. Wyoming	5:00 p.m.
Day 1	Canisius at Montana	7:30 p.m.
Day 2	Consolation game	5:00 p.m.
Day 2	Championship game	7:30 p.m.

Date	Opponent	Time
Jan. 4	Portland State *	7:00 p.m.
Jan. 6	Eastern Washington *	7:00 p.m.
Jan. 11	at Montana State *	7:00 p.m.
Jan. 18	at Idaho State *	7:00 p.m.
Jan. 20	at Weber State *	2:00 p.m.
Jan. 25	Northern Arizona *	7:00 p.m.
Jan. 27	Northern Colorado *	7:00 p.m.
Feb. 1	at Portland State *	7:00 p.m.
Feb. 3	at Eastern Washington *	2:00 p.m.
Feb. 8	at Sacramento State *	7:00 p.m.
Feb. 11	Montana State *	2:00 p.m.
Feb. 15	Weber State *	7:00 p.m.
Feb. 18	Idaho State *	2:00 p.m.
Feb. 22	at Northern Arizona *	6:30 p.m.
Feb. 24	at Northern Colorado *	2:00 p.m.
Mar. 1	Sacramento State *	7:00 p.m.

Mar. 8-10 Big Sky Conference Tournament

Home games in bold

* Big Sky Conference game

All times local to site of game

19 regular-season conference championships • 16 NCAA tournament appearances