

9-1-1988

1988 Grizzly Football Yearbook

University of Montana—Missoula. Athletics Department

Let us know how access to this document benefits you.

Follow this and additional works at: https://scholarworks.umt.edu/grizzlyfootball_yearbooks

Recommended Citation

University of Montana—Missoula. Athletics Department, "1988 Grizzly Football Yearbook" (1988). *Grizzly Football Yearbook, 1939-2018*. 36.

https://scholarworks.umt.edu/grizzlyfootball_yearbooks/36

This Yearbook is brought to you for free and open access by the Intercollegiate Athletics at ScholarWorks at University of Montana. It has been accepted for inclusion in Grizzly Football Yearbook, 1939-2018 by an authorized administrator of ScholarWorks at University of Montana. For more information, please contact scholarworks@mso.umt.edu.

**UNIVERSITY
OF MONTANA**

**Grizzly Football
1988
Yearbook**

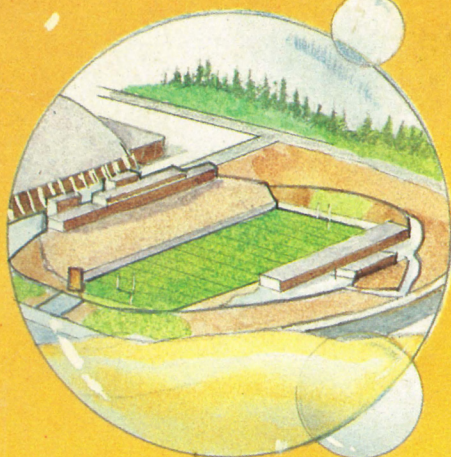
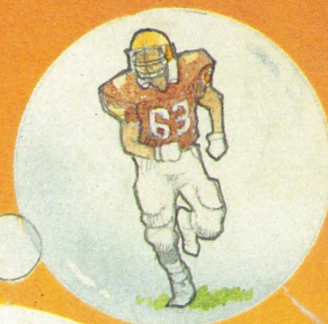
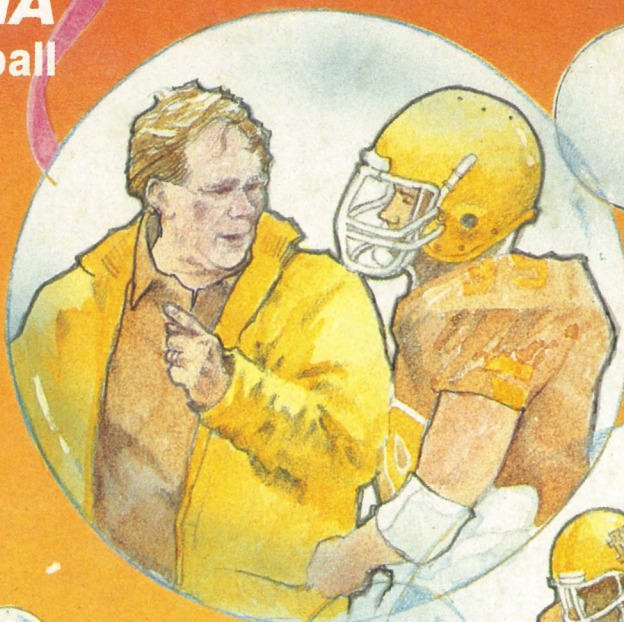

*Oh,
What a Feeling!*



1987 Results (6-5 Overall/5-3 Big Sky)

Date	Opponent	Score	Attendance
9/12	Portland State	3-20 L	8,450
9/19	@ Northern Arizona*	17-24 L	10,538
9/26	Nevada-Reno*	41-29 W	8,200
10/3	@ Northern Iowa	33-16 W	12,027
10/10	@ Idaho*	25-31 L	9,500
10/17	Boise State*	12-3 W	10,017
10/24	Weber State*	26-29 L	12,318
10/31	@ Montana State*	55-7 W	17,027
11/7	Idaho State*	63-0 W	8,263
11/14	@ Eastern Washington*	22-3 W	3,553
11/21	@ Cal State-Fullerton	26-43 L	2,141

*Big Sky Conference Game

BF Indicates Home Game

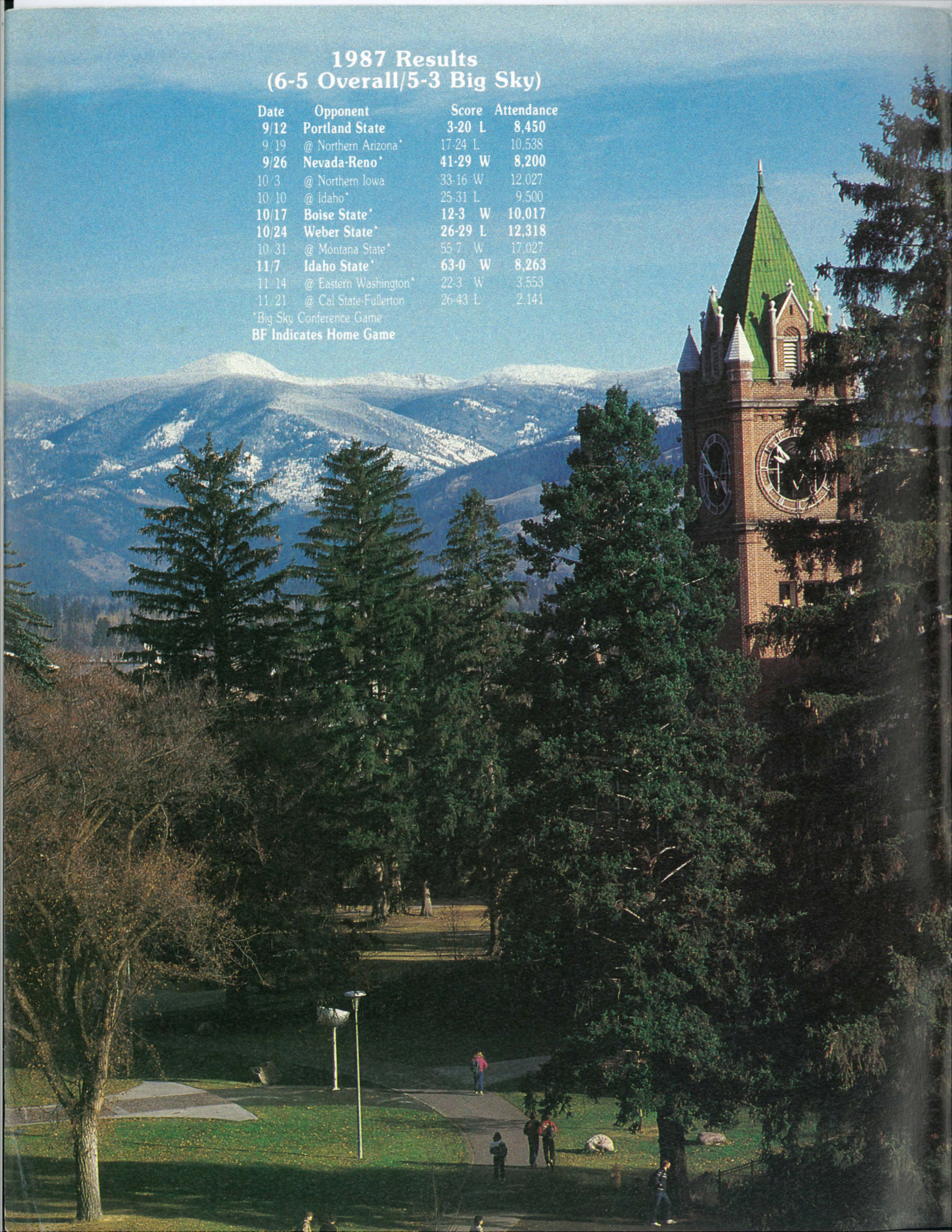

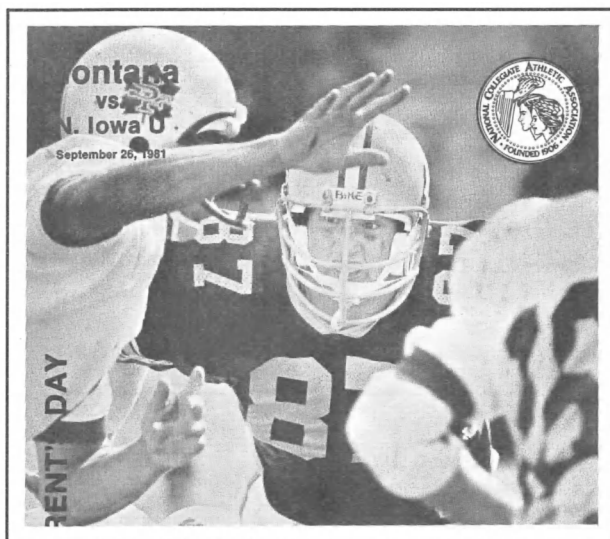

The program cover to the Grizzlies' 1981 game featuring defensive tackle Pat Curry. Montana defeated Northern Iowa 42-21.

Table of Contents

1988 Schedule	Back cover
UM Quick Facts	1
About the University of Montana	2
Academics at UM	3
UM Administration	4
Athletic Personnel	5
Head Coach Don Read	6
Assistant Coaches	7-8
1988 Outlook	10
All-American Candidates	11
Honors Candidates	12
The 1988 Grizzlies	14-25
1988 Tentative Numerical Roster	24
Grizzly Trivia	26-27
1988 Alphabetical Roster	28-29
New Grizzlies	30
Opponents	32-35
1988 Composite Big Sky Schedule	36
Big Sky Conference	38
1987 Big Sky Standings/Past Results	38
1987 Individual/Team Big Sky Statistics	39
1987 Grizzly Statistics	40
Grizzly Coaching Records	41
Season-by-Season Results	42-43
All Opponents' Series Record	44
1988 Grizzly Travel	44
Individual Grizzly Records	45
Team Records	45-46
Individual Career Records	46
Grizzly 1st Team Big Sky/All-Americans	47
Montana All-Time Leaders	48
Grizzly Awards	49
Current/Former Grizzly Pros	50
UM Football Lettermen	51-53
Grizzly Football Hall of Fame	54
Washington-Grizzly Stadium	55
Voice of Grizzlies/Montana Media	56

Yearbook Cost: \$5.00—(\$6 if mailed)

2900—UM Printing Services



1988 University of Montana Football Yearbook

This Yearbook was prepared by Dave Guffey for the convenience of sports writers and sports broadcasters during the 1988 football season.

Permission is granted to quote in whole, or in part, any material in this Yearbook. Photographs or additional information will be sent upon request. Please let me know your needs.

All requests for press passes should be made by letter or telephone at least **one week in advance**.

Complete statistics are provided at each Grizzly home game. They include team and individual final stats, halftime "flash stats," quarterly play-by-play and defensive statistics.

Compiled, designed and edited by:

Dave Guffey

Printed by:

UM Printing Services

Photography by:

Howard Skaggs

Sports Trivia by:

Chris Walterskirchen

(pgs. 26-27)

ON THE COVERS: Front cover design and concept by Dave Guffey; artwork by Neil Wiegert, UM Graphics. Back cover photo by UM's Howard Skaggs. Inside front is Montana's campus. Inside back cover: UM campus scenes, Montana's beauty, and former Grizzly QB Brent Pease.

UM Quick Facts

(406 Area Code in Montana)

Location: Missoula, Montana 59812

Chartered: February 17, 1893

Enrollment: 8,500

President: Dr. James V. Koch
243-2311

Athletic Director:
Harley Lewis 243-5331

Head Football Coach:
Don Read 243-2969

Football Staff: Bob Beers, Tommy Lee, Robin Pflugrad, Bill Smith, Jerome Souers, Bruce Read, Kraig Paulson

Associate Athletic Director:
Kathy Noble 243-5331

Athletic Trainer:
Dennis Murphy 243-6362

Equipment Manager:
Steve Hackney 243-4351

Stadium:

Washington-Grizzly (14,089)

Stadium Phone: 243-4167

Nickname: Grizzlies

Colors: Copper, Silver and Gold

Conference: Big Sky

Commissioner: Ron Stephenson
(208) 345-5393

Big Sky Information Director:
Arnie Sgalio (208) 345-5393

Faculty Representative:

Dr. Robert Lindsay

Sports Information Director:

Dave Guffey
243-6899, Office
728-1135, Home

Football Phone:
243-2969



Join with the University of Montana and the Grizzly athletic department in honoring and recognizing Montana's 100th anniversary of statehood in 1989. This logo is a registered trademark with the State of Montana.

University of Montana

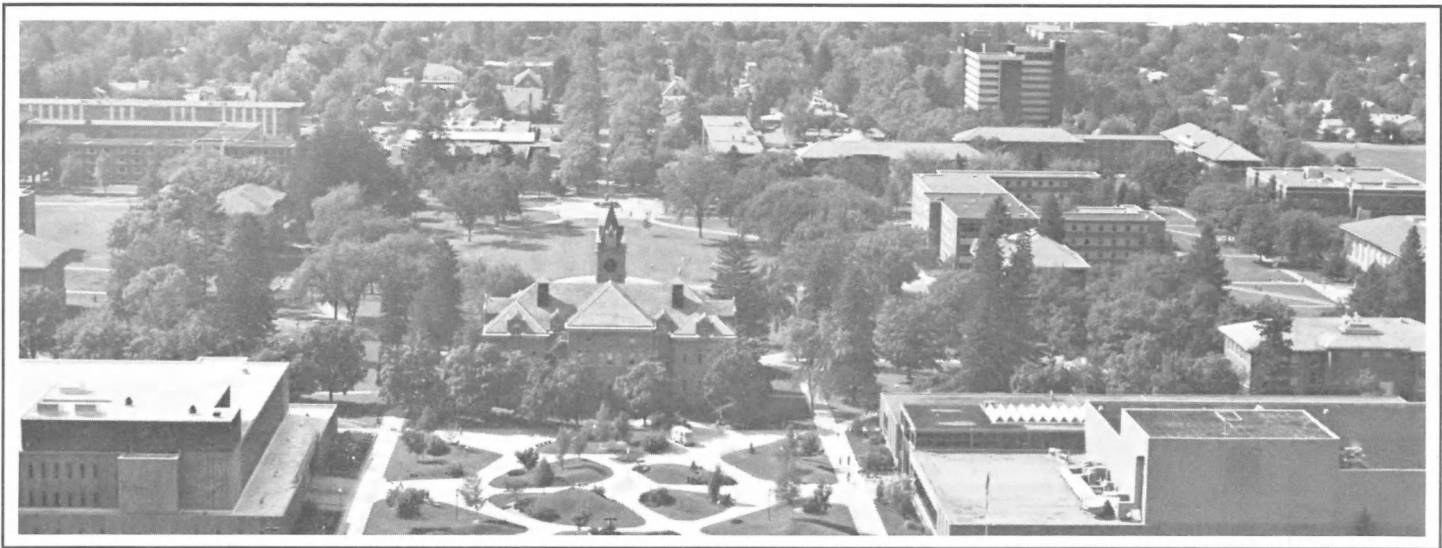

The University of Montana in Missoula is located in a mountain forest setting in beautiful Western Montana. It is halfway between Glacier and Yellowstone national parks.

Four wilderness areas are located near Missoula. The natural surroundings offer excellent opportunities for hunting, fishing, backpacking, river floating, camping and other outdoor recreational pursuits. Two excellent winter ski areas are located within minutes of the University. Several other ski areas are only a couple of hours away by car. UM owns and operates its own golf course adjacent to campus.

The University of Montana is one of the West's pioneers in education and was chartered February 17, 1893. The school opened in September 1895, with 50 students enrolling the first day. Located on 201 acres at the base of Mount Sentinel, UM has grown from 50 students and seven faculty members to a present enrollment of 8,500 and approximately 450 full-time faculty positions.

Through its history, the University of Montana has

sustained a high standard of academic excellence in teaching, research and service.

UM offers associate of arts degrees in two areas and bachelor's degrees in 58 fields. It offers master's degrees in 54 programs and doctoral degrees in 13.

The College of Arts and Sciences, which is the core of the University, includes a full range of programs and courses in the life sciences, physical sciences, social sciences and humanities. The College also offers curricula in interdisciplinary fields ranging from ethnic studies to interdepartmental studies.

Seven professional schools complete the academic program — Business Administration, Fine Arts, Journalism, Education, Forestry, Law, and Pharmacy and Allied Health Sciences.

The aim of the University is to provide its students with relaxing and meaningful learning experience with the best facilities possible. The administration, faculty and staff strive for this goal.

Academics at UM Add Up To Success

The University of Montana was recently awarded its 23rd Rhodes Scholar. This ranks UM 19th in the nation of all American colleges and universities in the number of Rhodes Scholars it has produced, and ranks sixth among schools west of the Mississippi. Students are chosen on the basis of scholarships, community and political involvement, athletic ability and personal character.

The Yellow Bay Biological Station, located about 70 miles northeast of Missoula at Flathead Lake, is the nation's oldest inland station. Among some 70 inland units in the United States, the UM ranks fifth for its program facilities and student population.

KUFM, a noncommercial public radio station operated by the radio-television department of the School of Journalism, is the only National Public Radio station in Montana.

University of Montana education majors compete very successfully for jobs with 93 percent of those with bachelor's degrees and 100 percent of those with graduate degrees finding appropriate positions.

The Department of Social Work is fully accredited by the Council on Social Work Education and is the only Montana school that assures its graduates of a year of advanced standing in graduate schools of social work.

The School of Journalism has had 23 of its students selected as Sears Congressional interns — more than any other journalism school in the country. During the four-month internship, students work for a United States Congressman or Senator and also attend classes.

The Department of Art enjoys a national reputation for excellence in ceramics.

The Department of Drama/Dance has a professional theater group — the Montana Repertory Theater — based on campus. The Montana Repertory Theater, which tours throughout the Northwest, is the only professional Actors Equity company between Minneapolis and Seattle.

A University of Montana student has been chosen to receive a Truman Scholarship eight times. The national scholarship is given annually to students committed to a government career who have superior academic ability and leadership potential.

The Department of Anthropology has the largest collection of artifacts and records of pre-history in the region.

The School of Business is the only business school in Montana to be accredited by the American Assembly of Collegiate Schools of Business.

Nearly 47 percent of the business school's accounting graduates pass the Certified Public

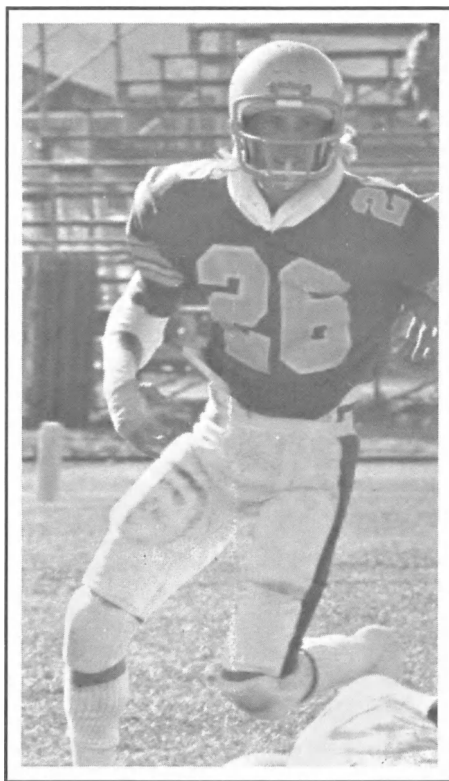

Ed Cerkovnik was a 1st team Academic All-American at Montana in 1979 and is now a lawyer.

Accountant Exam on their first try. This is more than three times the national first-time success rate of 14 percent.

The Department of Geology has an outstanding national reputation. In coopera-

tion with Purdue University, a field station has been set up in southwestern Montana. The department also provides hands-on experience for students in the minerals, rocks and paleontology laboratories at the University's Seismic Station and in the Earthquake Research Laboratory.

The Department of Geography has one of the region's best cartography laboratories where students learn to make maps and interpret aerial photography.

The Department of Health and Physical Education is one of a handful in the country that trains students to be athletic trainers. And it is the only program in the state to offer a master of science in physical education.

The Native American Studies program at the University of Montana is regarded by Indian educators as one of the four most outstanding in the nation.

Newly remodeled training facilities in the Department of Communication Sciences and Disorders are some of the finest in the region. People from all over the state come to the center for speech, language and hearing therapy.

The Grizzlies have had six football Academic All-Americans in the last nine years. Most recently, current Grizzly player Rick Sullivan was named to the second team GTE All-American unit. Montana has had numerous Academic All-Americans in basketball and other sports as well. Last season the UM football team had six All-Big Sky academic selections.

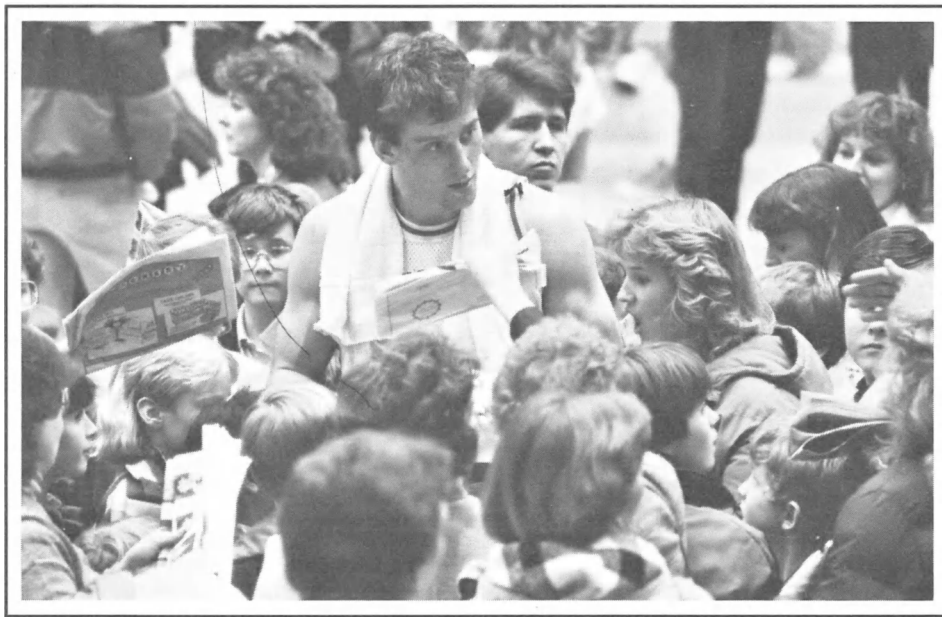

Former Grizzly basketball star Larry Krystkowiak, who now plays professionally for the Milwaukee Bucks, was a two-time 1st team Academic All-American.



President James V. Koch

James V. Koch (pronounced Cook) became the 15th president of the University of Montana on June 30, 1986.

Before coming to UM he had been the provost and vice president for academic affairs at Ball State University, in Muncie, Indiana, since 1980.

Koch, 44, graduated from Illinois State University in 1964 with a B.A. in economics. He earned his Ph.D. in Economics from Northwestern in 1968.

From 1972 to 1978 he chaired the economics department at Illinois State University, leaving to serve as dean of the faculty of arts and sciences at Rhode Island University from 1978 to 1980. He has also been a visiting professor at several schools.

He has written many scholarly articles and four books. Honored as Illinois University Teacher of the Year in 1977-78, he has found time since becoming president to teach an undergraduate economics class. He has also traveled widely throughout Montana lecturing to high school classes and talking to community groups about the University.

He and his wife, Donna, have two children.



Athletic Director Harley Lewis

Harley W. Lewis is in his 11th year as athletic director at the University of Montana.

He is involved in numerous organizations at the state and national level. He was the State Director for the Montana Special Olympics in 1980 and 1981. He served as National Director for the USABA Blind Olympics in 1983, when the national championships were hosted by UM.

He was also chairman of a local school board, on the State Board of Directors for the Special Olympics, and on the Board of Directors for the YMCA. He is on several Big Sky Conference committees and on the NCAA's Track & Field Rules Committee.

He served as track and cross country coach until 1976 and his teams won nine league titles. Lewis was named the Big Sky's track and cross country Coach of the Year 10 times during his tenure. He coached several All-Americans and continues to work with the Montana Olympic Committee, of which he is on the State Board of Directors.

Lewis is a 1964 graduate of UM with an M.S. in Health, Physical Education and Recreation. He became track and cross country coach at Montana in 1966. Prior to that he coached for two seasons at the University of Portland. He is a 1959 graduate of Butte High School.

Lewis and his wife, Marilou, have two children.

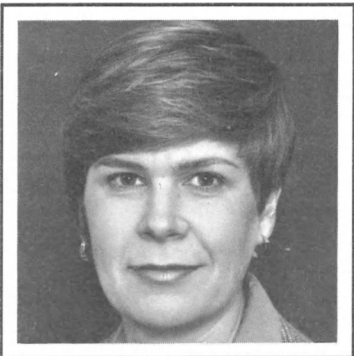

Associate Athletic Director Kathy Noble

Kathy Noble was named Associate Athletic Director at the University of Montana, August 20, 1987. She replaced Barbara Hollmann, who was named Dean of Students at UM after serving as associate athletic director for the past seven years.

Most recently Noble was the Assistant Director of the Department of Parks, Recreation and Public Facilities in Miami, Florida. She had been there for about two years.

She has 14 years of experience in college administration. She was the Associate Athletic Director at the University of Miami from 1983-86. Prior to that she was an Academic Counselor in athletics at Boise State (1982-83) and the Residence Hall Director at Washington State (1976-82).

Noble earned her B.A. degree in Social Sciences at Central Washington University in 1971. She received a Master's Degree in Counseling at Washington State in 1979 and is currently a Ph.D. candidate in Counseling at WSU. She began her career in college administration at her alma mater, CWU, in 1971.

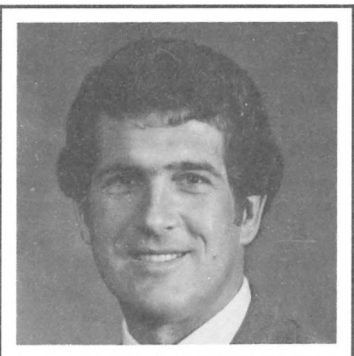

Manager of Athletic Services Gary Hughes

Gary became athletic ticket manager at UM in 1966. In 1978 he was appointed Manager of Athletic Facilities and Revenue. He manages all scheduling in Adams Field House, Washington-Grizzly Stadium and Dornblaser Track and Field in addition to overseeing the new TIC-IT-E-Z Ticketing System, all athletic revenue, concessions operations, all event staffing, and various other duties. He is a native of Ronan, Montana and graduated in accounting from Missoula Business College in 1962. He gained experience in accounting and auditing before assuming his responsibilities at Montana. Gary and his wife Judy have six children, Christian Ann, Dustin, Lance, Christopher, Sara and Cary.

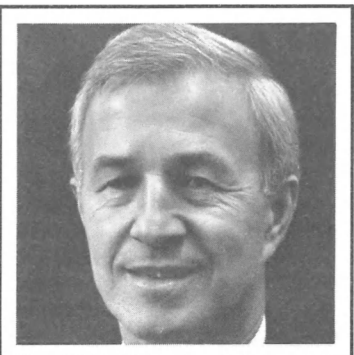

Faculty Representative Robert Lindsay

Bob is beginning his 2nd year as UM's faculty representative to the National College Athletic Association.

Dr. Lindsay has been a faculty member at UM since 1967. He is a professor of History and served as the department chairman from 1975-78. His specialty is Early Modern European History. Lindsay won the Distinguished Teacher Award at UM in 1985. He has taught overseas for UM in France in 1970-71 and 1981.

He previously taught at Ohio University. He earned a Ph.D. and M.A. at the University of Oregon and an M.A. at the University of Minnesota. He received his B.A. at Nevada-Reno in 1953.

As the NCAA Representative, he will determine eligibility for UM athletes, make NCAA rulings at the institutional level and is UM's representative to the NCAA. He has served on UM's University Athletic Committee for numerous years and was once chairman of the committee as well.

Bob and his wife, Joyce, have four children.



Athletic Personnel



Steve is beginning his eighth season as the Grizzly equipment manager. He is a native of Hamilton, Montana. He graduated from the University of Montana in 1972 with a B.S. degree in Health and Physical Education, with emphasis in Athletic Training and Physical Therapy. He received his master's degree in 1974 at Indiana State in HPE. He served three years in the Navy from 1962-65 and was a Spanish linguist. Steve and his wife, Larae, have a son Tyler, 6, and daughter, Meghan, 3.

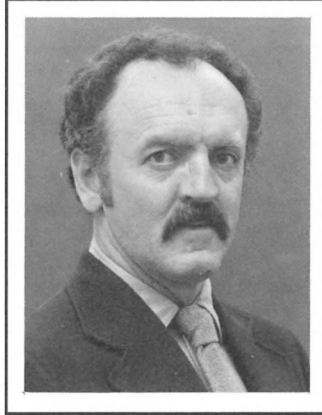

Steve Hackney
Equipment Manager

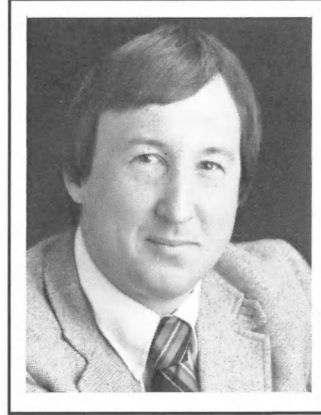

Dave Guffey
Sports Information Director

Dave is in his 11th season as sports information director. His responsibilities include publications, press releases and promotions, game and cumulative statistics and research. He has won 15 district and national awards for his football and basketball media guides and programs. He served as media coordinator for the Montana Special Olympics in 1979 and 1980. He was the media director for the United States Association for Blind Athletes 7th Annual National Championships in 1983. He is a member of the College Sports Information Directors of America (CO-SIDA). He is a 1975 graduate of Fresno State and received a B.A. in Journalism. Dave and his wife, Mea Andrews, have a six-year-old son, Patrick, and a three-year-old son, Matthew.

Dennis T. Murphy begins his seventh year as head athletic trainer at UM. Murphy graduated from Montana in 1975 with a B.S. degree in Health and Physical Education with a specialization in Athletic Training and Adaptive Physical Education. In June of 1975 he was certified by the National Athletic Trainers Association. In August of 1978 he was named assistant athletic trainer and lecturer at the Department of Athletics at the University of Arizona. In September of 1980 he accepted the position of Visiting Assistant Professor at UM. Murphy, who has been a certified trainer for 13 years, has taught numerous training-related classes, has been a guest speaker at several sports' clinics and written articles for training publications. He is single.

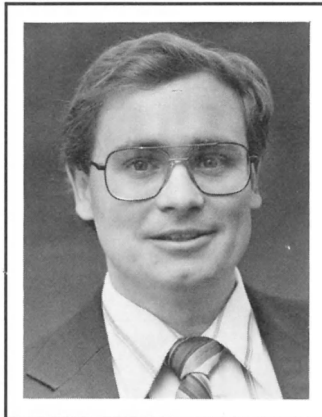

Dennis Murphy
Athletic Trainer

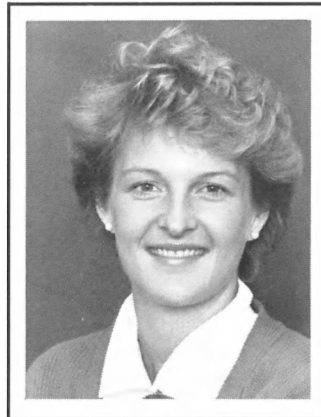

Carol Sharkey Taylor
Director of Promotions

Carol is beginning her second year as promotions director at the University of Montana. She handles season and single game event advertising and promotions, assists in advertising sales, and event marketing. She earned her B.S. degree in Business Administration with Management and Marketing emphasis in 1987. She earned her high school degree at Sentinel High. She is married to Kent Taylor, a football letterman at UM in 1982-83. Her brother, Ron Sharkey, was a four-year letterman in football for the Grizzlies in the late 1970's.

Mary is in her fifth year as the associate trainer at UM. She graduated from the University of Montana in 1977 with a Bachelor of Science degree in Health & Physical Education. She earned her M.S. degree in Health & Physical Education from Michigan State in 1979. Prior to coming to UM, McElwain served as an assistant athletic trainer at Oklahoma State for four years. She was certified by the National Athletic Trainers Association (NATA) in March of 1977. She has been an instructor at numerous training workshops and has been active in an athletic trainer's capacity for almost 11 years. McElwain has been a member of the NATA since 1972. She is single.



Mary McElwain
Associate Athletic Trainer

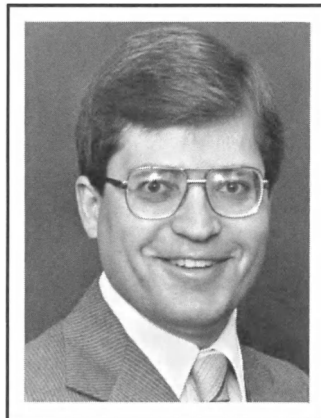

Chuck Maes
Assistant to the Athletic Director, Business Affairs

Chuck joined the Grizzly athletic department in June of 1988. As assistant to the athletic director he oversees all business affairs of the University of Montana athletic department. He also makes all departmental supply orders, manages the budget and gives budget approval. He is a 1985 graduate of UM with a B.A. degree in Business Administration, graduating with degrees in Accounting and Management. He came to work at Montana immediately after graduation from his alma mater as an accountant. In that capacity he was responsible for financial transactions in Intercollegiate Athletics and the Plant Fund accounting per state and local policies. He graduated from Anaconda High School in 1978 and was a track letterman as a prep. Maes, 28, is single.

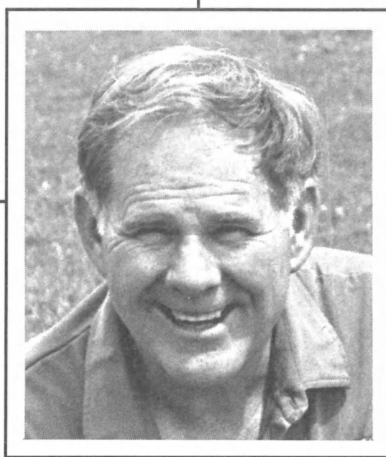
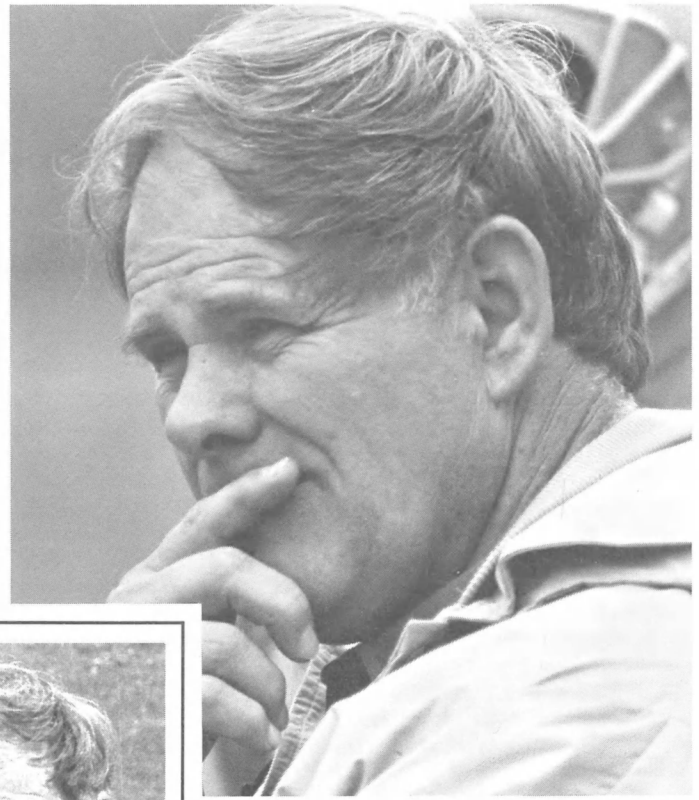
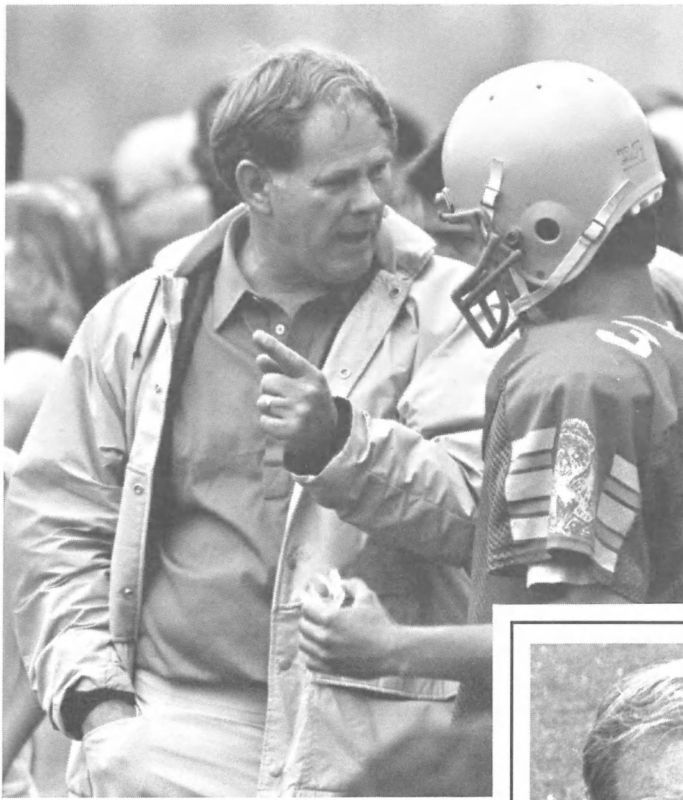

Don Read

With winning seasons his first two years at the University of Montana, Don Read has already established himself in Grizzly coaching history. He is only the second coach to start his career at UM with back-to-back winning seasons. The last time that feat was accomplished was in 1910-11.

His two-year Big Sky Conference record is 9-7, compared to five league wins the previous three years. When Read became the 31st head coach at UM in December of 1985, he promised it would be a wide open pass-oriented team that he would put on the field. He and offensive coordinator Tommy Lee lived up to their pre-season promises as the Grizzlies broke virtually every UM passing record in 1986.

Since coming to Montana, Read's teams have continually ranked among the national leaders in several offensive categories, especially passing and scoring. In 1987, the Grizzlies were 13th in the nation in passing and 15th in scoring and were rated even higher in those categories the previous season.

In Montana's 91-year football history, the Grizzlies have won six or more games 14 times, and Read has accomplished that twice.

Read, 54, came to UM from Portland State University, where he was head coach from 1981 to 1985 and 1968-71. Sandwiched between the PSU stints were head jobs at Oregon (1974-76) and Oregon Tech (1977-80). In his first three head coaching jobs at PSU, Oregon and Oregon Tech, he turned losing programs around. His Oregon Tech teams were nationally ranked in 1979 (9th) and 1980 (7th).

In the 1984 season, Read led PSU to an 8-3 record and was named the Division II Coach of the Year after the Vikings won the Western Conference title.

Read's overall head coaching record is 114-107-1 and he is 81-100-1 at the collegiate level. He has 29 years in the coaching profession, beginning in 1959 as an assistant at Placer High in Auburn, California. His first head job was at Petaluma High in California in 1962.

He lives and coaches by personal philosophies. Some of these include:

"Success is a byproduct of hard work; expect players to make a positive commitment to football and other aspects of school life; football shapes character; a team must always play with emotion and intensity."

Read has written a book, *The Complete Passing Game*, worked football camps in eight states, and written almost 100 articles for athletic and coaching magazines.

At Oregon, he coached former All-Pro quarterback Dan Fouts of the San Diego Chargers and former pro QB June Jones at PSU. At Montana, he coached QB Brent Pease, now backup quarterback to Warren Moon of the Houston Oilers. Pease led the nation in total offense in 1986. This past season, UM quarterback Scott Werbelow was second in the nation in passing efficiency.

Read earned his undergraduate degree in Social Science in 1960, and his Master's degree in Health and Physical Education at Sacramento State two years later.

Don and his wife, Lois, have a daughter, Beth and son, Bruce. Bruce serves as UM's special teams coach.

THE RECORDS

1968—Portland State	4-6	1980—Oregon Tech.....	7-2
1969—Portland State	6-4	1981—Portland State	2-9
1970—Portland State	6-4	1982—Portland State	2-9
1971—Portland State	4-5	1983—Portland State	3-7
1974—University of Oregon.....	2-9	1984—Portland State	8-3
1975—University of Oregon.....	3-8	1985—Portland State.....	4-5-1
1976—University of Oregon.....	4-7	1986—Montana	6-4
1977—Oregon Tech.....	2-7	1987—Montana	6-5
1978—Oregon Tech.....	5-4	1987—Montana	6-5
1979—Oregon Tech.....	7-2	18 years	81-100-1



Assistant Coaches

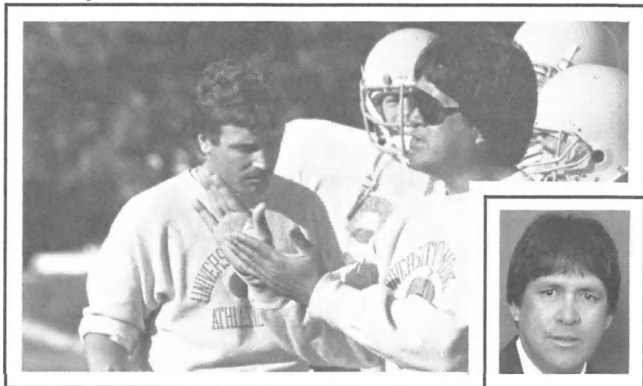

Tommy Lee

Offensive Coordinator/Quarterbacks

Montana's national ranking in offense the past two seasons, especially in the passing game, was largely due to the creative mind of Tommy Lee, and the time and effort he spends in fine-tuning UM's quarterbacks. At Portland State he was the offensive coordinator and in charge of recruiting for two seasons before coming with Don Read to UM. He was head coach at Willamette University from 1974 to 1982 and an assistant there the previous two years. He has three years of head coaching experience at Central Catholic High School in Portland. At Willamette he was an N.A.I.A. All-American quarterback in 1962, and received his B.A. degree there in 1963 in Physical Education. He later earned his Master's degree in education at Willamette. He played for Ottawa in the Canadian Football League. He served as athletic director at Willamette from 1974-82 and was an associate professor there as well. "I like a pro type of offense with emphasis on the passing game, involving the running backs," Lee said. "That offense has multiple sets with motion. I like to keep things simple with the end results being sound execution," Lee continued. Lee and his wife, Haunani, have three children. One son, Pohai, is a wide receiver at UM.

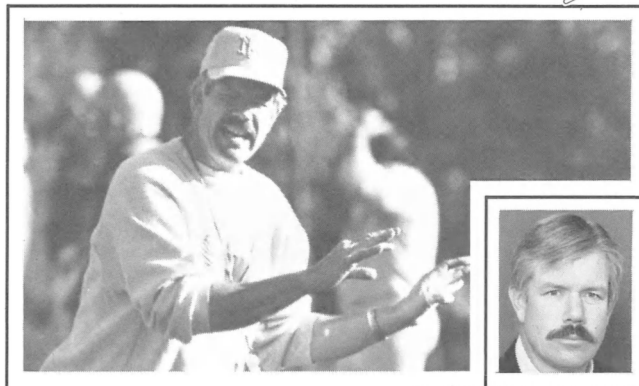

Bill Smith

Defensive Coordinator/Defensive Front

Smith was at Portland State with Read since 1980, and was defensive coordinator there, until coming to UM in 1986. He has coached virtually every defensive position during his tenure. He has nine years of coaching experience in the prep ranks in Idaho, Oregon and California. His 1984 PSU team gave up no touchdowns in league play. The 1987 Grizzlies were first in the Big Sky in scoring and rushing defense, interceptions, touchdowns allowed, completion percentage and second in overall defense. UM was ranked 7th in the nation against the rush in 1987. Smith also handled some of the administrative duties at PSU and does the same at UM, especially in the area of financial aid. He was an All-Coast center at the University of Oregon and graduated from there in 1967, earning a B.A. in History. He received a Master's in Education at UO. Smith, 43, played professionally for the Pittsburgh Steelers before being sidelined with an injury. He played junior college ball for his father, Lyle, a former athletic director at Boise State. BSU's football field was renamed the Lyle Smith Field in his father's honor. "We try to create a situation defense anticipating what the offense is going to do, then overplay that situation," Smith said. "I like to put pressure on the quarterback with our four front people," he said, "and play zone coverage behind them." Bill and his wife, Janine, have two children, a son, Riley, 13, and daughter, Ashley, 11.

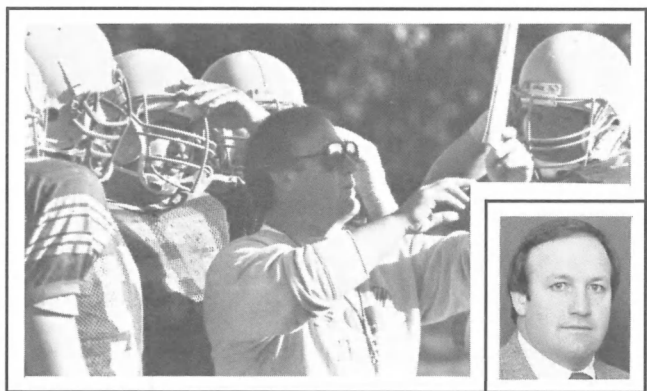

Bob Beers

Offensive Line

Beers, last year's defensive line coach for the Grizzlies, is looking forward to coaching the offensive line in 1988, a position he is very familiar with, having coached it in the past. A former University of Montana football great, Beers was an inaugural member of the Grizzly Football Hall of Fame in 1982. He has 18 years of coaching experience, most recently as the head coach at West Linn High School in Oregon. He began his coaching career at his alma mater, coaching the linebackers for UM head coach Jack Swarthout in 1970-71. After that he was an assistant at Montana Tech from 1971-73. He has coached in the prep ranks for 12 seasons, beginning at Butte Central in 1974. He was an All-American at Columbia Basin Junior College and at Montana (1967-68). Beers, 40, is a 1970 graduate of UM with a degree in History & Health, Physical Education. His record as a high school coach was 64-35. "I think coaching is like teaching and is an educational experience that you want to make as positive as you can for the young men you coach," Beers said. "I want to make it a positive experience playing football and going to school at the University of Montana." Beers and his wife, Janelle, have a boy, Bobby, 15, and a daughter, Carl, 14.

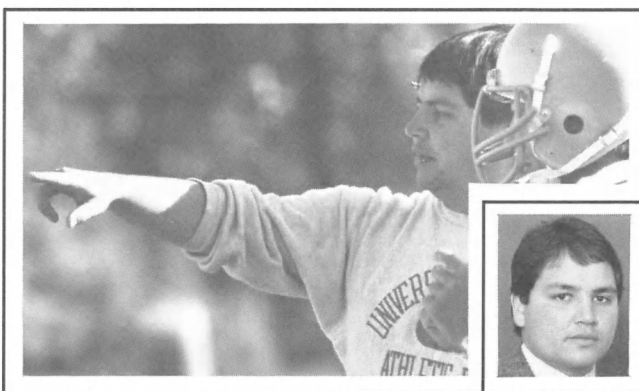

Jerome Souers

Defensive Backs

Souers (pronounced Sow-Ers) has 13 years of coaching experience, beginning at the high school level in Oregon. Before coming to UM, the 30-year-old was the secondary coach at Portland State for two seasons. He was the defensive coordinator and secondary coach at Western Washington for a season before coming to PSU, and he coached at "AAA" prep level for eight years before that. His high school stints were at North Eugene and Willamette High schools. His father, Dwight, was a successful, well-known coach in Eugene. Jerome earned a B.A. in Physical Education at Oregon in 1983 and earned his Master's in P.E. at PSU in 1985. He and his wife, Paula, have a baby daughter, Anna. "We believe in playing aggressive, hard-nosed defense," Souers said. "We keep it simple, work hard at technique, and keep the emphasis on execution of our coverage responsibility."



Assistant Coaches

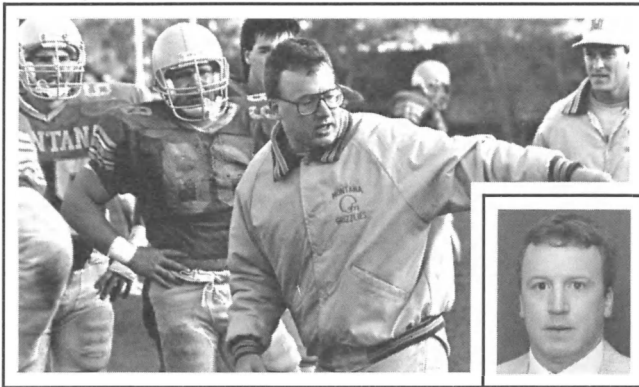

Kraig Paulson
Linebackers

Paulson, a four-year letterman for the Grizzlies, from 1982-86, begins his first season as a fulltime assistant coach at UM and his second season overall. Last season he served as a graduate assistant coaching the secondary and special teams. He will work with the linebackers in 1988, as defensive coordinator Bill Smith, who coached the LB's last year, now coaches the defensive front. His sophomore season at UM he was named Outstanding Sophomore. As a prep at Plentywood High School, he was a two-time all-state pick in football and lettered four times in football and track. His career ambition is "to continue coaching the high school or college level." Three brothers, Kevin, Kerry and Keith all ran track for the Grizzlies, and another brother, Kent ran track at Western Montana College. Kent is the current head boy's basketball coach at C.M. Russell High in Great Falls. Kraig, 24, is single. He is a 1987 graduate of UM, earning a B.A. in Education.

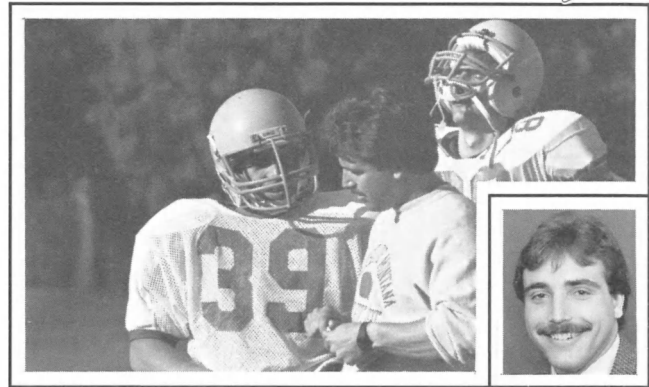

Robin Pflugrad
Wide Receivers/Running Backs

Pflugrad (pronounced Flew-Grad) will wear more hats this season as he coaches the wide receivers/running backs and also serves as UM's academic coordinator. He was a standout wide receiver at Portland State during the Neil Lomax era and was team captain and a second team Academic All-American in 1979. From 1983-85, he coached the wide receivers, was responsible for the skill positions in the kicking game and Director of Football Promotions at PSU. His Mt. Hood Junior College teams were 20-2 in 1976-77 and 1st in the nation in '77 when he was all-conference. He received his B.S. degree at PSU in Business Administration in 1980 and his Oregon Teacher's Certificate in Business Education in 1984. He and coach Jerome Souers played high school football together at North Eugene High. Pflugrad, 30, and his wife, Marlene, have an infant daughter Amanda, and are expecting their second child this fall. "I feel that a 4.6-4.7 (speed in the 40-yard dash) kid can become a complete receiver," Pflugrad said. "I can relate to those kids. The important thing for a receiver is to catch the ball with his hands. If he can do that then he can catch it with his body. I am also a stickler on downfield blocking and spend a lot of time in that area," he said. "We go beyond players being just eligible to play and push them to realize they can also be an academic All-Big Sky player. We strive for academic as well as athletic excellence."

Graduate Assistants



Bruce Read
Special Teams

Bruce is beginning his first season as a fulltime assistant coach and his fourth year overall. He has served as a part-time assistant at the University of Montana in 1986-87 and a graduate assistant in 1985 at Portland State, working with the special teams. He graduated from PSU with a B.S. degree in Social Science. As a player at Henley High school in Klamath Falls, Oregon, he was an honorable mention all-state wide receiver/punter, captain of the football team, team MVP and led the state in punting as a senior. He is also an accomplished photographer and was a free lancer at PSU and for the Portland Breakers of the United States Football League. "There is no other phase of the game more exciting or big-play oriented than special teams," Read said. "Our players know this, and we place a lot of emphasis on the kicking game." In 1987 UM led the Big Sky Conference in kickoff returns (24.1 ypr), blocked kicks (nine) and was second in punt returns (9.0 ypr). Bruce will also assist with the running backs under the direction of offensive coordinator Tommy Lee. He and his wife Christina have a two-year-old son, Justin.

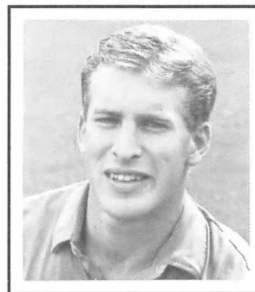

Bob Hauck

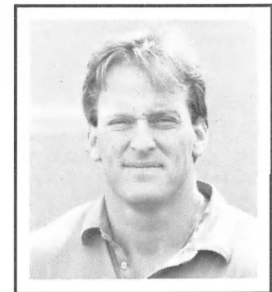

Joe Klucewich

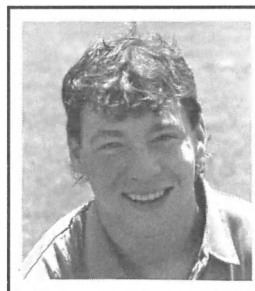

David Reeves

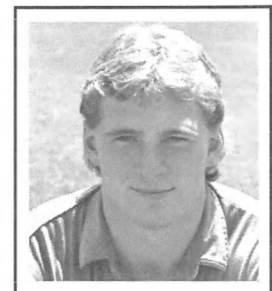

Bill Venard



Outlook, Honors Candidates

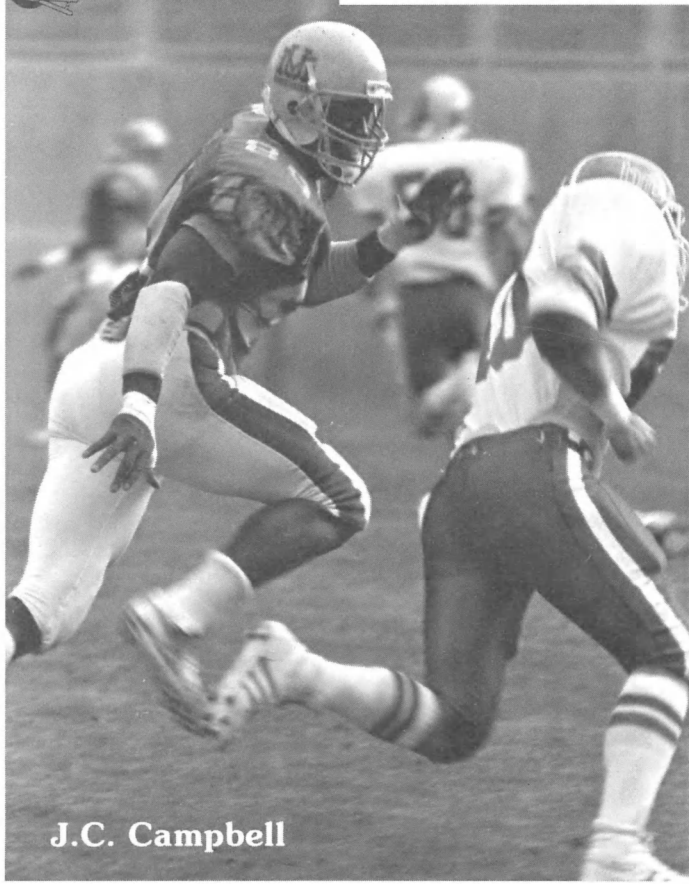

J.C. Campbell



Jay Fag



Brad Salonen

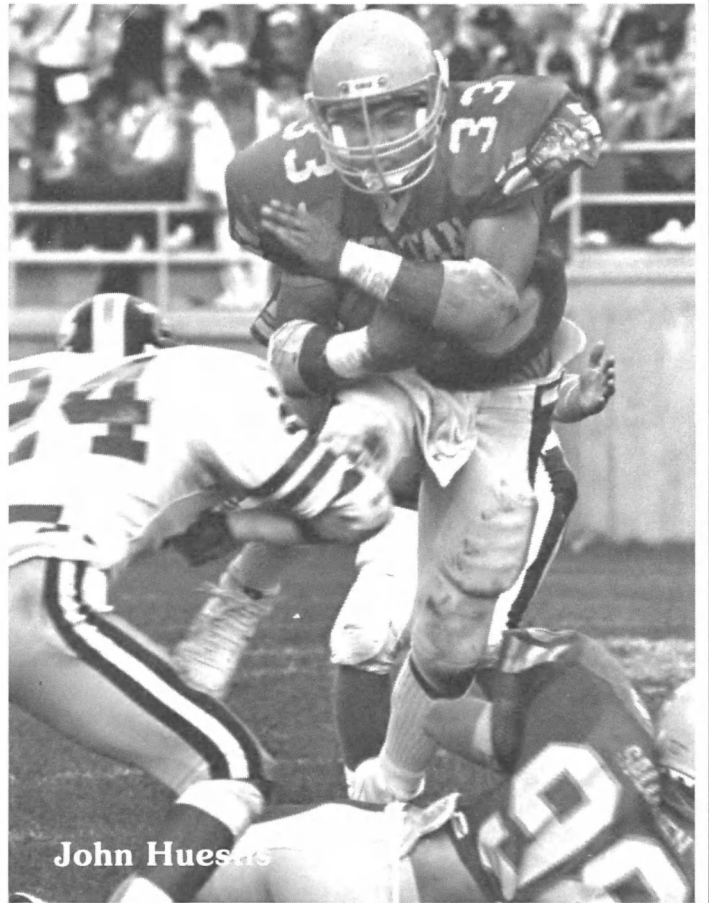

John Hues



Griz Return 14 Starters In 1988



The University of Montana Grizzlies—the “Giant Killers” last season, know one thing for sure in 1988—they won’t sneak up on anybody. Last year UM was third in the Big Sky Conference at 5-3 and 6-5 overall.

Third year head coach Don Read returns 14 starters, eight of whom are on offense. The starters lost, especially on defense “will be impossible to replace, we’ll just have to get stronger in other areas instead,” Read said.

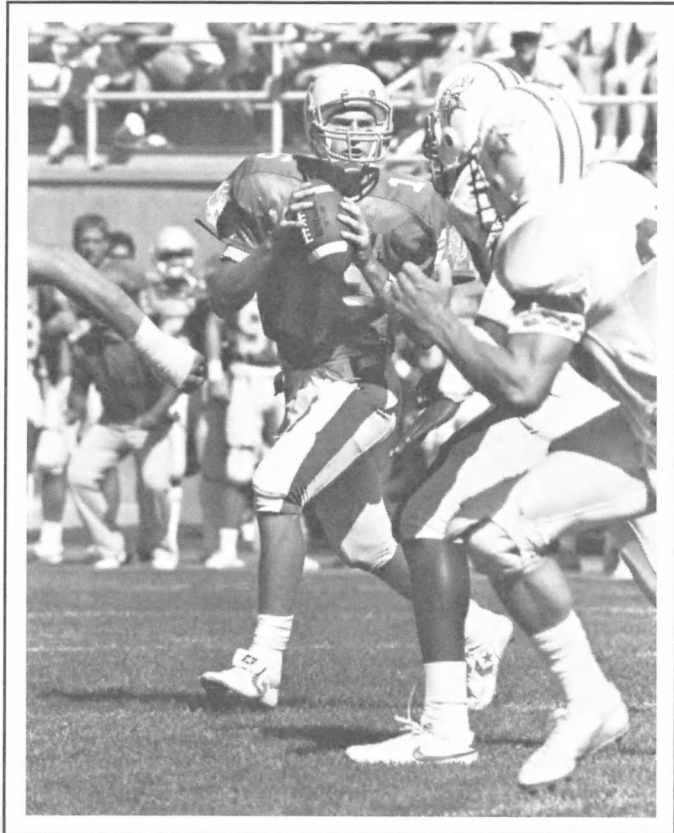

Sophomore quarterback Scott Waak will battle fellow soph Grady Bennett and frosh Brad Lebo for the starting job this fall at Montana.

After stumbling early to eventual Division II runnerup Portland State and Big Sky member Northern Arizona in their first two games, the Grizzlies caught fire. First Montana knocked off No. 1 ranked Reno, then traveled to Northern Iowa, defeating the 4th ranked Panthers 33-16.

A dramatically improved defense, led by All-Americans Pat Foster and Scott Camper, enabled UM to win six of its last nine games.

Montana ended its season on a winning note for the second straight year, winning three of its last four (the loss at 1-A Cal-Fullerton) games. In 1986 the Grizzlies won five of their last six games.

“We should be able to do a lot of the things we did last year,” said Read, who has a 12-9 mark at Montana. “The difference is at quarterback where we don’t have the experience but we have the talent.”

As in the past two seasons UM’s pass-minded offense was dependent on the development of an inexperienced QB. Last season fifth-year senior Scott Werbelow surfaced after getting his chance to play in the Northern Iowa game. He responded with a school record 65.8 passing percent, along

with 1,883 yards and 16 TDs, and was rated second in the nation in passing efficiency (161.6). Two seasons ago Brent Pease came on strong, passing for school records 3,056 yards and 30 TDs, and leading the nation in total offense (309.4 ypg).

Sophomores Scott Waak and Grady Bennett battled for the starting quarterback berth last spring and that competition carried over into the fall and opened the door for highly touted frosh Brad Lebo, from Lewistown, Idaho.

There was a big concern on offense with the loss of All-American and Blue-Gray Game participant Larry Clarkson at offense tackle, as well as All-Big Sky first team center Bill Venard.

However, the offensive line was one of the highlights of spring ball, as were running backs Renard Coleman, Jody Farmer and John Huestis. Young receivers Matt Clark and Mike Trevathan also return, along with tight ends Brad Salonen and Rob Kunka.

Back on the offense line are All-American candidate Kirk Scrafford and Jay Fagan at guards, along with fellow returning starters Tim Bradford at tackle and Honors Candidate Scott Hartman (1986 letterman) at center. Much experienced Tim Polich is at the other tackle spot.

The primary concern for Read and defensive coordinator Bill Smith is how to replace Foster and Camper, who together had 114 tackles, including 18 sacks and 30 tackles for losses. Those two players were a big reason Montana was 7th in the nation against the rush (111.0 a game) and second in the Big Sky in total defense (allowing 359.1 yards a game).

The good news is that first team all-leaguer Mike Rankin is back at middle linebacker, along with fellow defensive Honors Candidates Grey Nygren and Tim Hauck in the secondary.

Veterans Jason Ray and Rick Sullivan, also Honors Candidates, are returning starters on the defensive front. Ray was moved to end because of his quickness. Also starting on the line are senior lettermen J.C. Campbell at end and Greg Giannini at tackle. There is quality youth on the D-line, but they need experience.

Inside linebacker also has good quality with Rankin, Clay Clausen, Kevin Bartsch and Alex Hunter. The secondary will be improved with Nygren and Hauck, along with returning starter Quinton Richardson at cornerback and Dwayne Hans, an honorable mention All-Big Sky pick in 1986, and sophomore Mike McGowan.

At kicker senior letterman Jake Schloesser returns, but is expected to be in a fight for his job with freshman Kirk Duce from Missoula’s Hellgate High School. Duce or Farmer will handle the punting duties.

“I think we should be as good or better as last year on defense,” Read said. “The secondary will be improved and we have good linebackers with depth. There’s also pride there now—they play as a unit. We have physical kids on defense and better speed than we have had the past two years.”

With three wins over nationally ranked teams, their own national ranking (15th), another winning season, and six first team All-Big Sky picks, 1987 was a good one for Grizzly fans.

Read, his staff and players, hope the 1988 football slogan is indicative of what’s ahead—Oh, What A Feeling!



All-American Candidates

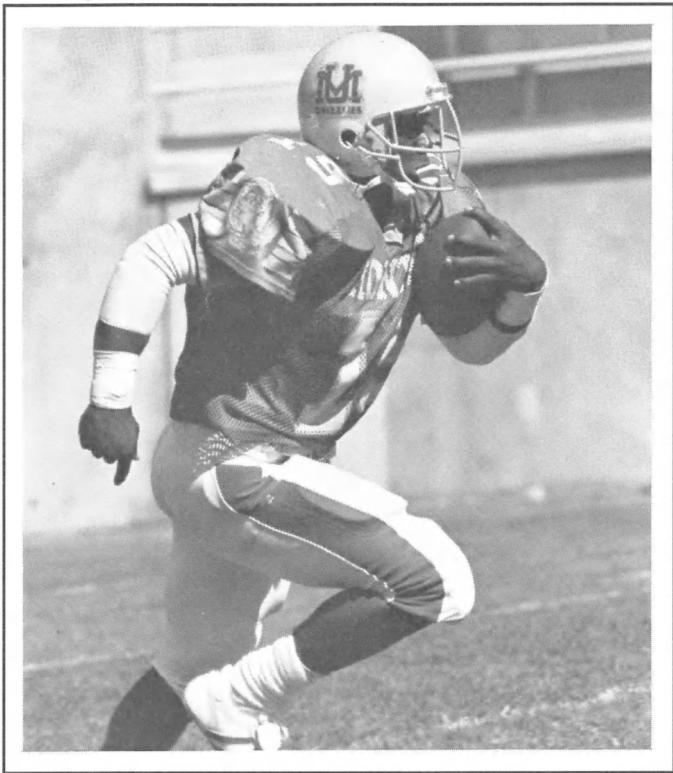

RENARD COLEMAN, HALFBACK/KOR 5-9, 190, Senior from Renton, Washington

The leading kickoff returner in 1-AA football in 1987, Coleman was also one of the top all-purpose runners in the nation.

His versatility can be seen in several areas. He averaged 29.4 yards on 20 kickoff returns, rushed for 477 yards and two TDs, and caught 24 passes for 149 yards in Montana's pass-oriented offense. He was co-winner of the Grizzlies' Terry Dillon Award, given to the "Outstanding Back."

"Two words best describe Renard and those are versatile and explosive," said head coach Don Read. "He is a big-play guy who is capable of winning a game anytime he touches the ball. He has super quickness and can run well inside and outside and catch the ball well too."

"He is tough and durable," Read continued. "We think he will once again be among the nation's leaders in kickoff returns. We see him as a professional football prospect because of his all-around ability."

"He is bigger than he's (he played at around 180 pounds last season) ever been at over 190 pounds, and he's also stronger, which will help this year. He had a super spring."

"Reno" was first in the Big Sky Conference in kickoff returns and was second team all-league in that category. He was 12th in the league in rushing and 5th in all-purpose yards with 110.4 a game. His long return was a 71-yarder against Nevada-Reno.

He was named Big Sky Offensive Player of the Week for his game against fourth ranked Northern Iowa. At UNI he had 12 carries for 93 yards and touchdown runs of 70 yards and one yard. He also had two catches for 10 yards and a TD.

(Please see page 15 for more information.)

KIRK SCRAFFORD, OFFENSIVE GUARD 6-7, 274, Junior from Billings, Montana

The University of Montana Grizzlies have had their share of professional offensive linemen in recent years with the likes of Steve Okoniewski, Barry Darrow, Terry Falcon and Guy Bingham, and others, and Kirk Scrafford could be headed in that direction too.

At 6-7, 274, the amiable "Scraffy" definitely has the size it takes to play in the National Football League. He also has the athletic ability and intelligence.

"The reason Kirk has so much tremendous potential as a pro prospect and college player is because he has all the ingredients it takes to make it," said head coach Don Read. "He can run very well (4.9 in the 40), he's tall and rangy at 6-7, so he has good leverage all of the time."

"He is smart (a two-time All-Big Sky Conference academic pick), extremely aggressive and hates to lose," Read said. "And one thing above and beyond all of that, he is so coachable. He learns fast."

"He's probably our No. 1 pro prospect and that's two years away," Read continued. "He's also a leader, and has taken up the slack as a leader this past spring. He is a player others watch, learn from and respect and is popular with the coaches and players."

Not only does he have good speed, but continued hard work in the weight room has moved his bench press up to around 410 pounds, he runs the 20 in 2.81 and has a vertical jump of 33 inches.

He is a two-year letterman in track at UM and placed third in discus in the Big Sky Track & Field Championships last May in Moscow, Idaho, despite participating in football spring drills, and only throwing the discus a few times a week.

An Academic All-American candidate, he maintains a 3.41 GPA in Geology at Montana.

This will be Scrafford's third year as a starter.

(Please see page 22 for further information.)

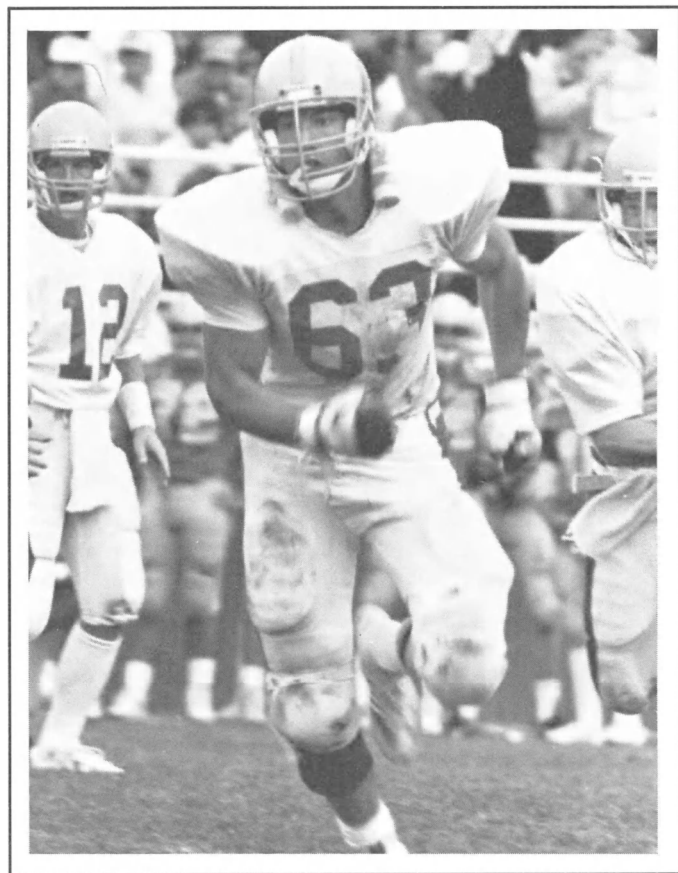



1988 Honors Candidates



11
Nygren

Greg Nygren, 2V

Senior Free Safety

Named Montana's "Most Valuable Junior" last season, Greg is one of Montana's leading returning tacklers with 58 stops in 1987. In the last two years he has five interceptions.

"Greg not only has a nose for the football, but he also is a very tough hitter for his size and plays with reckless abandon," said Grizzly secondary coach Jerome Souers. "He is a good leader in the secondary and an intelligent player."

An all-state quarterback in high school, Nygren also excels on special teams and may return punts this season.

In Montana's win over Nevada-Reno last season he had nine tackles and an interception. In UM's finale at Cal-Fullerton he had a single-game high 10 tackles. Last year he had 36 unassisted tackles and one stop for a loss. He runs the 40 in 4.6 seconds.

Please see page 21 for more information.

Tim Hauck, 1V

Junior Cornerback

Pound-for-pound one of the hardest hitters in the Big Sky Conference, Tim was an honorable mention all-leaguer last season. In 1987 he was UM's No. 2 tackler with 75 stops, and was also second on the team with four interceptions.

"Tim comes to play every game and is constantly working hard to improve himself," said defensive back coach Jerome Souers. "He is one of the hardest hitters I've ever seen for 175 pounds. You can tell he comes from a disciplined background, because of his work habits and football instincts. Best put, Tim Hauck is a winner."

He had numerous outstanding games during the season. At Northern Arizona he had eight tackles and two fumble recoveries. In UM's 12-3 home win over Boise State he had a game-high 13 tackles. Against Weber State he had 10 tackles, an interception and a sack. And against Idaho State he had nine tackles and two interceptions, including a 27-yard interception for a TD. He runs the 40 in 4.63.

His older brother, Bob, is a graduate assistant coach in football at Montana.

Please see page 18 for more information.

37
Hauck

50
Rankin

Mike Rankin, 2V

Junior Linebacker

A first team All-Big Sky Conference player in 1987, Mike was also an honorable mention All-American. He started all 11 games last year after missing the 1986 season with a knee injury. He had a team-leading 78 tackles in '87, including four for losses, and also picked off three passes.

"We are super pleased with Mike's progress," said UM defensive coordinator Bill Smith. "He is developing into a complete football player. In addition to his physical attributes — speed, size and strength — he is more perceptive and knowledgeable. He plays smarter every time he steps on the field."

Rankin, who bench presses around 400 pounds and leg presses 850 pounds, had 71 tackles and started six games as a freshman in 1985. That season he was named UM's "Freshman of the Year," while last year he was named "Sophomore of the Year." He already has 149 career tackles.

He runs the 40 in 4.70.

Please turn to page 21 for more information.

Scott Hartman, 3V

Senior Center/Snaps

Scott was an honorable mention All-Big Sky center two years ago and sat out the 1987 season with a knee injury. Not only is he a top-notch center at 6-4½, 282 pounds, but he is also an excellent deep snapper.

"Scott is a good one-on-one blocker and has to be one of the best deep snappers in the Northwest," said UM offensive line coach Bob Beers. "He is a returning all-conference player and according to the scouts a pro prospect, especially because of his snapping abilities. He has good feet and technique, as well as upper body strength (385 bench) and is an extremely hard worker."

"We had a good one at center last year in (first team All-Big Sky) Bill Venard, and I think Scott can take over the job and we won't lose a thing there," Beers continued.

He was an all-state tight end as a prep and also starred in basketball.

Please see page 17 for further information.

56
Hartman

62
Sullivan

Rick Sullivan, 3V

Senior Defensive Tackle

Entering his third year as a starter, Rick saw considerable action as an offensive guard in his first season at Montana. Since then he has accumulated 76 total tackles, along with five sacks and eight tackles for losses.

"Along with his physical abilities at 245 pounds with 4.7 quickness, Rick combines superb intelligence with emotional play," said Smith, who also coaches the defensive front. "He is analytical in preparing for opponents and handles game adjustments easily. The caliber of his play this year will be a big factor in our defensive success."

Two seasons ago he started all 10 games and was second on the defensive front with 48 tackles, 28 of which were unassisted. He was also a GTE second team Co-SIDA Academic All-American with a 3.62 GPA.

He is one of three former Montana high school players who will start on the D-line this year. The other two are Jason Ray (Missoula) and Greg Giannini (Sand Coulee).

Please see page 23 for further information.

Jason Ray, 3V

Senior Defensive End

Jason is the fourth leading returning tackler from last season when he had 57 tackles, including five for losses. He also recovered a team-high three fumbles, and blocked two kicks.

"Jason is a game-wise veteran with a tremendous amount of savvy," Smith said. "His experience is extremely valuable both on and off the field. His leadership extends beyond the defensive line to the entire team. He is respected by all of the players."

As a sophomore he shared the Larry Miller Award (with Pat Foster), presented annually to UM's Outstanding Defensive Lineman. That year he had 47 tackles and 6½ for losses.

This past season he was the co-winner of the Pat Norwood Award which is given to the Most Inspirational Player.

Please turn to page 21 for more information.

66
Ray

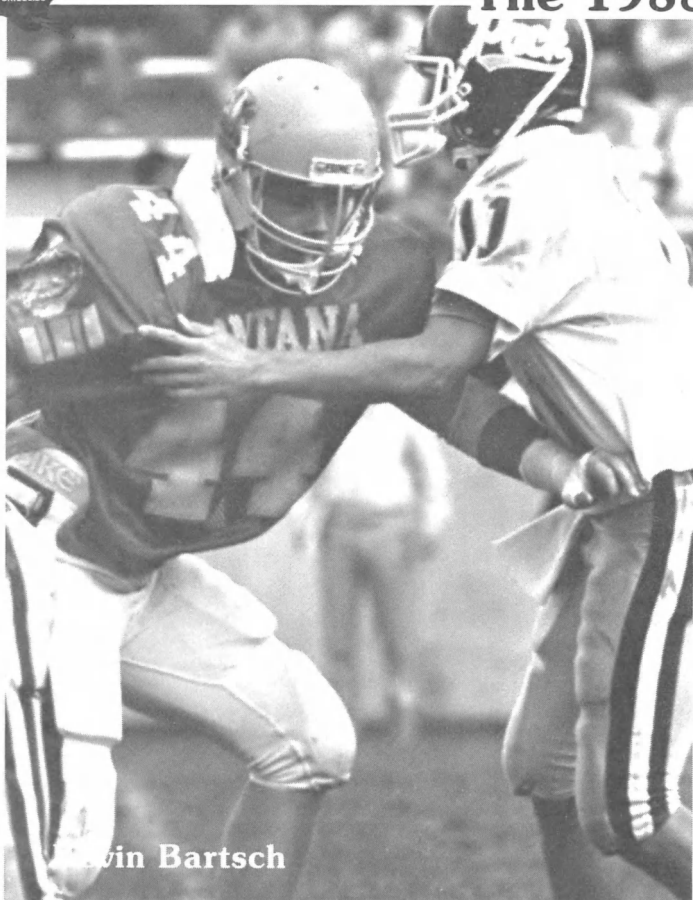

Kevin Bartsch



Tim Hauck

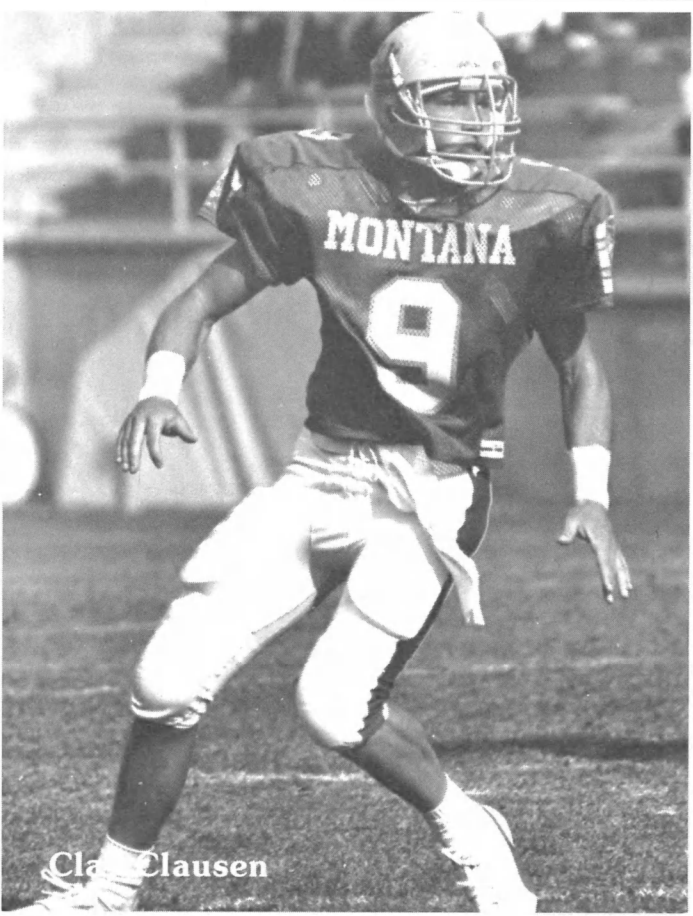

Clay Clausen



Jody Farmer

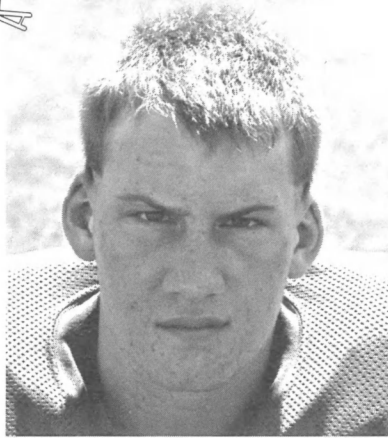

94 **Carl Almond**
6-1, 220
LB, So.
Billings, MT

Carl adds good depth to the "Mike" linebacker position and is a tough, hard-nosed player. He walked on at UM and red-shirted last season. He prepped at Billings Central High School and was a first team all-state player in 1986 at defensive end and a Shrine Game participant as well. He was a unanimous all-conference selection and football team co-captain as a senior. He also earned two letters in basketball. His prep football coach was Lee Dobyns.

English major.



14 *****Tony Arntson**
5-10, 195
RB, Sr.
Great Falls, MT

Last year Tony was the team's fourth leading rusher, gaining 112 yards on 21 carries for a 5.3-yard average. He is an instrumental part of the special teams and calls a lot of their formations. As a frosh QB, he led UM to a 35-29 win over Idaho State scoring two touchdowns. He quarterbacked his C.M. Russell High team to the state "AA" football title in 1984 for coach Jack Johnson. A two-year starter for the Rustlers, he was an all-conference quarterback and was named to the all-conference and all-state teams as a punter. He also lettered in basketball.

He is majoring in Business.

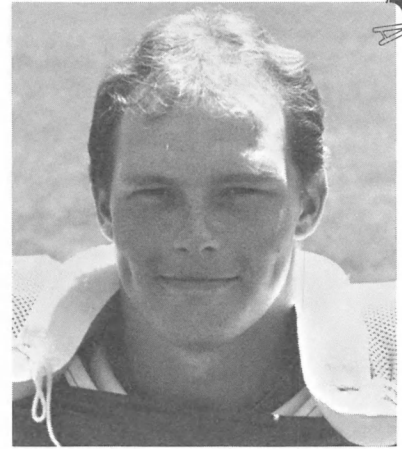

44 *****Kevin Bartsch**
6-2, 231
ILB, Sr.
Helena, MT

Kevin is one of four quality inside linebackers and would probably start on a lot of other teams. He has started numerous games throughout his career and has 83 career tackles and six tackles for losses. He was the state "AA" Defensive Player of the Year and also Eastern Division Player of the Year as a senior at Helena High. He was named to the first team all-conference and all-state teams as a senior and was a USA Today All-American. He was a two-year letterman in basketball. Kevin also played in the East-West Shrine Game. His coach was Henry Hamill.

He is majoring in Business.

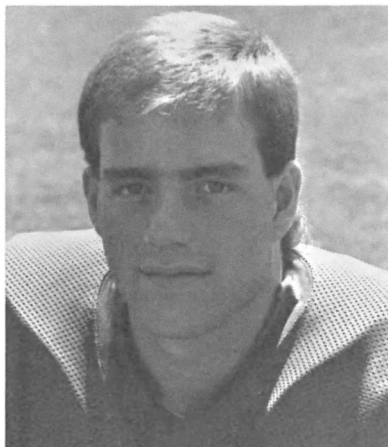

4 **Grady Bennett**
6-3, 205
QB, So.
Kalispell, MT

Grady redshirted last year after transferring from Montana State. He will battle fellow soph Scott Waak and frosh Brad Lebo for the starting berth. He was first team all-state in football as a senior for Flathead High, which was the state runnerup. He was also all-state first team in basketball as a senior and the state champion in the low hurdles. He was team captain in football, basketball and track as a senior. His high school football coach was Bob Raeth.

Business Education major.

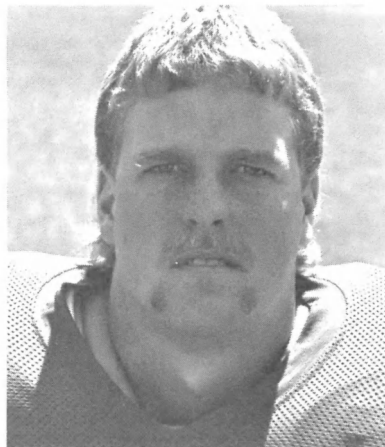

67 ***Tim Bradford**
6-5, 273
OT, Sr.
Etna, CA

Tim had a solid year in 1987 and continued to be the number one man at his position this past spring. Because of his size and ability pro scouts are taking a serious look at him. Tim was team MVP on offense and first team all-conference as a sophomore at College of the Siskiyous. He was a first team all-stater in junior college, a two-year letterman, and lettered in track as well. At Etna High he lettered in football and baseball and was first team all-conference both ways as a junior and senior. He was named All-Northern California as a senior. His JC coach was Greg Gatlin.

Wildlife Biology major.

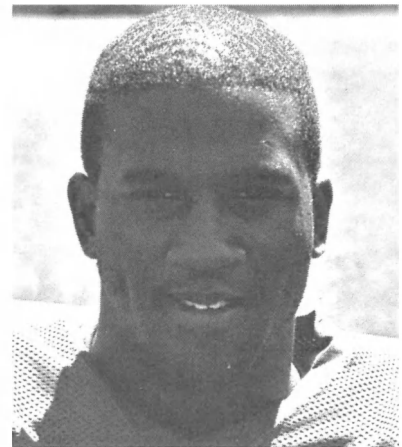

89 ****J.C. Campbell**
6-5, 241
DE, Sr.
Tacoma, WA

J.C. has battled injuries the last two seasons and last year he started three games and had 12 tackles before being sidelined with an injury. He has 101 career tackles and seven for losses. In 1985 he had 49 tackles, 6 pass deflections and an interception. He was a three-sport standout at Steilacoom High School. In football he was all-state as a senior and all-league three times. He was student body president his senior year. His football coach was Mark Ross.

His major is Communications.

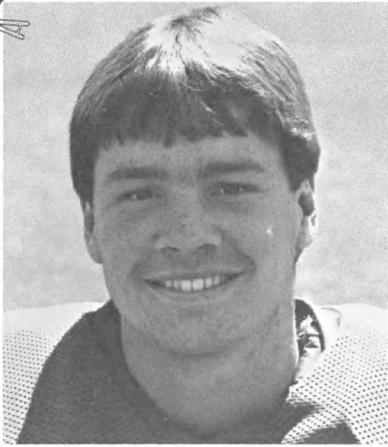

38

***Matt Clark**
6-1, 178
WR, So.
Missoula, MT

Matt was named UM's Most Valuable Freshman and is ranked 13th in single season receiving history with 441 yards last season. In 1987 he had 23 catches of a 19.2-yard average and four touchdowns. He was all-conference and played in the Shrine Game, after rushing for more than 500 yards in just half a season at Hellgate High School. He played basketball for the Knights also, who won the state title in 1984-85. His coach in football was Van Troxel, a former Grizzly standout quarterback.

Business major.

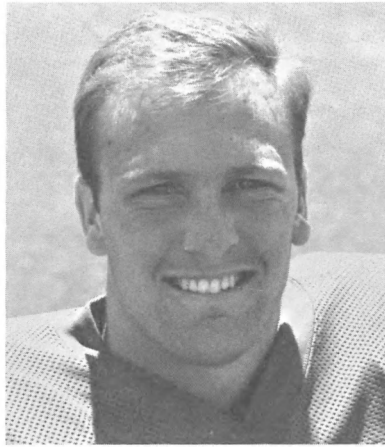

9

*****Clay Clausen**
6-3, 210
ILB, Sr.
Missoula, MT

Clay is UM's 8th leading returning tackler with 49 stops, including three for losses, and forced a safety in the Grizzlies' 33-16 win at Northern Iowa. He has 73 career tackles and four stops for losses. As a senior he led his Sentinel High team to the Western "AA" Conference title and the state runner-up spot. Clay was an All-Conference QB for the Spartans and was also a starting forward for the basketball team. He was named team captain and team MVP for the '84 season. He was a second team all-stater in basketball as a senior. His coach was Tim Dennison.

He is majoring in Business.

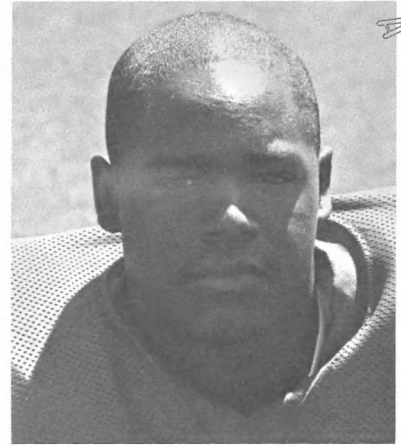

19

*****Renard Coleman**
5-9, 190
RB/KOR, Sr.
Renton, WA

One of UM's two All-American candidates, "Reno" led the nation in kickoff returns in '87 with 29.7 yards a pop. He led the Griz in all-purpose running averaging 110.4 yards a game. Renard rushed for 800-plus yards in seven games as a senior at Renton High School. He holds his school's record in the low hurdles and competed in the state track meet since his sophomore year. He was voted his school's outstanding senior. His prep head coach was Terry Ennis.

He is majoring in Sports Studies.

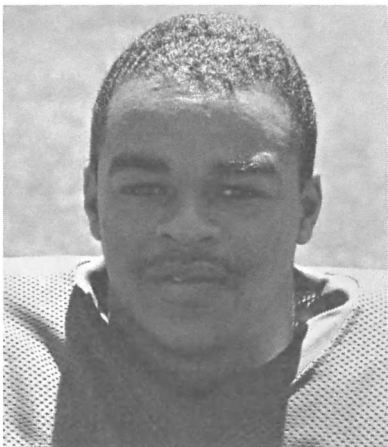

10

***Mikael Collins**
5-10, 178
CB, Sr.
Fairfield, CA

Mikael saw considerable action at cornerback last year after transferring to UM from Diablo Valley Junior College. He had 18 tackles, forced one fumble and had an interception in 1987. In junior college he was an all-league pick in the secondary. He prepped at Lakewood Senior High where he was an all-league defensive back as a junior and senior. He has excellent speed and adds considerable depth to a much-improved secondary.

Computer Science major.

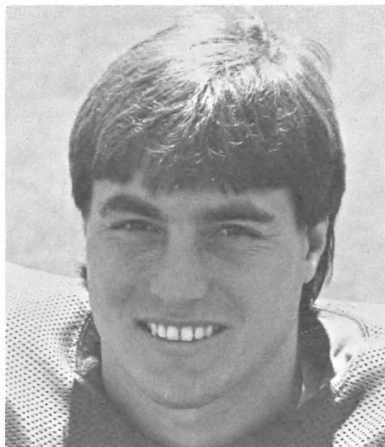

43

***Steve Collins**
6-2, 222
LB, So.
Bend, OR

Another in a long line of outstanding middle linebackers at Montana, added weight and experience mean more playing time for Steve at the "Mike" LB position. Last year he had eight tackles, including a sack in the Grizzlies' 55-7 victory over Montana State. He redshirted at UM two seasons ago. At Bend High School, he was all-conference in football and wrestling. As a prep he was team MVP on defense in football, named his school's Outstanding Wrestler and was team captain in both sports. His prep grid coach was Gary Mires.

General Studies major.

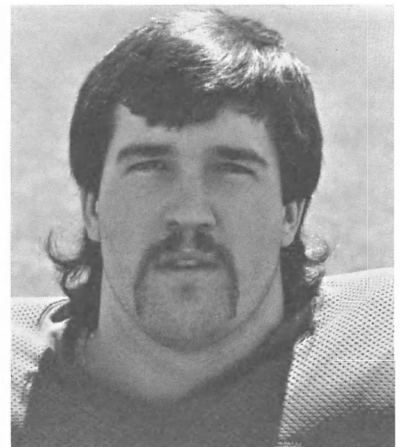

90

Dan Edwards
6-3, 245
DE, Jr.
Sedro Woolley, WA

Dan redshirted last season after transferring from Yakima Valley College in Washington, where he was a two-year letterman and starter in junior college. He was named his team's Defensive Player of the Year and second team all-conference as a sophomore. At Sedro Woolley High School, he was the school's Athlete of the Year as a senior and an all-area offensive and defensive selection. He was team captain as a prep his senior year and a four-year letterman in track. His JC grid coach was Wayne Purdon.

Forestry major.

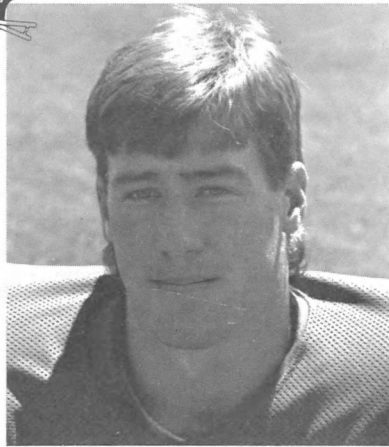

13

Jason Eggert
6-4, 210
TE, Fr.
Lewistown, MT

Jason redshirted last season and has been moved from quarterback to tight end. As a prep at Fergus County High School, he passed for 1,200 yards and 12 touchdowns and also rushed for four scores. He was an all-state football and basketball player and all-conference in those sports as well, along with baseball. His football coach was Greg Trenary, a former UM assistant football coach.

Business major.

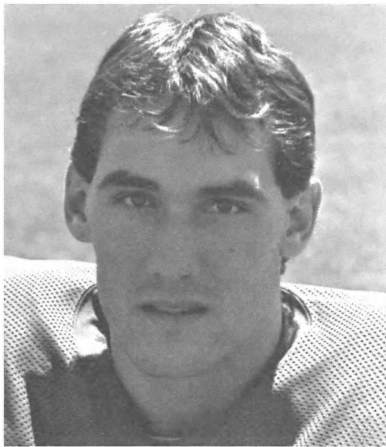

87

Scot Engler
6-3, 207
TE, Fr.
Hamilton, MT

A knee injury forced Scot to redshirt last season, but he appeared to be fully recovered and proved in the spring he has the ability to help the Grizzlies at receiver. He emerged as the number three player at the "Z" receiver position, behind seniors Brad Salonen and Rob Kunka. At Hamilton High School, he was an all-conference receiver and linebacker. He was all-state in basketball and track. His prep grid coach was Rick Borden.

Business major.

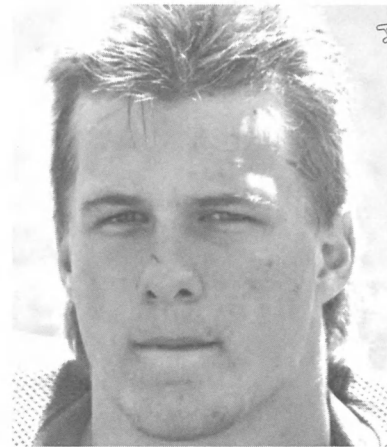

58

Rick Erps
6-6, 272
OT, Fr.
Glasgow, MT

A star of the immediate future, Rick will see lots of action at offensive right tackle this season after redshirting in 1987. He had a very good spring and also has the versatility to play elsewhere on the offensive line. At Glasgow High School, he was an all-state tight end and defensive end as a junior and senior. His high school football coach was Pat Petrino.

Business major.

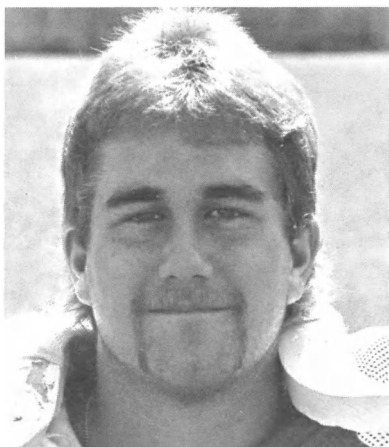

60

***Jay Fagan**
6-3, 279
OG, Jr.
Butte, MT

A returning starter, Jay is a pro prospect two years down the line. "Jay is another great football player from Butte and there have been quite a few of them," said UM offensive line coach Bob Beers. "He is a street-tough kid who is very serious about his football, which you can tell when you watch him play, especially when he's leading a sweep." He was a starter on the offensive line for two years for the Butte High Bulldogs. His senior year he was an all-conference selection and honorable mention all-state. His coach was Jon McElroy.

He is majoring in Business.

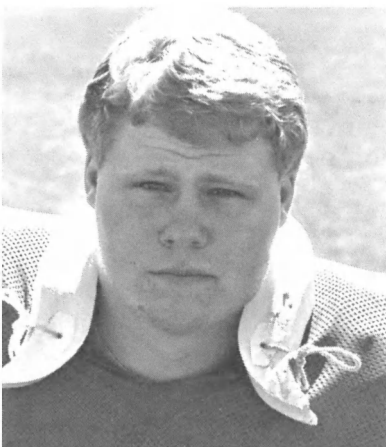

72

Tim Farley
6-6, 272
OT, Fr.
Spokane, WA

Another outstanding offensive line prospect, big things are expected of Tim in the near future at offensive tackle. He finished spring drills in a battle for the backup spot at left tackle with fellow freshman Fred Snodgrass. He was a highly recruited prep player at Spokane's University High School, where he was a two time all-league player. He also lettered in basketball. His prep football coach was Bob Bartlet.

General Studies major.

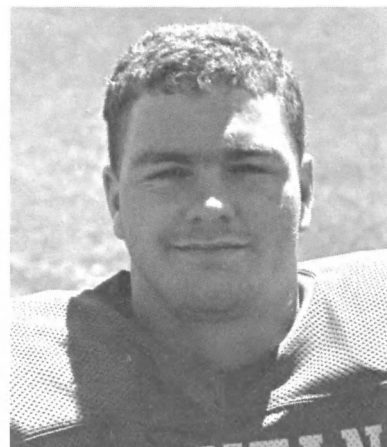

30

****Jody Farmer**
6-0, 195
RB/P, Jr.
Libby, MT

An honorable mention All-Big Sky pick last season, Jody led the Grizzlies in rushing (644), receptions (30), touchdowns (10) and averaged 103.4 yards in total offense a game. He wears the initials "RG" on his jersey in memory of his brother-in-law Ron Gimbel who was killed in a construction accident in December of 1986. The State "A" Offensive Most Valuable Player, Farmer led the state in rushing with 1,500 yards in 1985. He was the Montana Shrine Game Offensive Player of the Game, scoring three touchdowns. His coach was Greg Salo.

Business major.



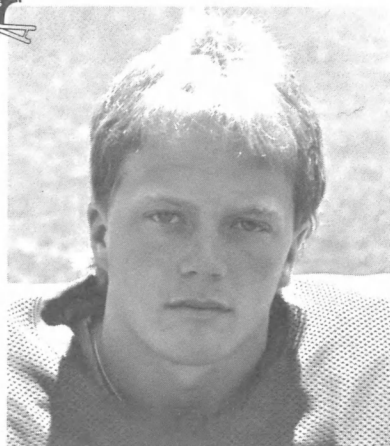

23

Greg Ferguson
5-11, 190
RB, Fr.
Tigard, OR

Greg redshirted last year as did all the UM freshmen (Jody Farmer is the only UM freshman not to redshirt the last two seasons). With experience and playing time he should be a major factor for the Grizzlies in their pass first, run second, offense. At Tigard High School he was first team all-state, all-league and team MVP. He was also a sprinter in track, where he earned three letters. He was a scholar athlete as a prep maintaining a 3.3 GPA. His high school football coach was Craig Hastin.

General Studies major.

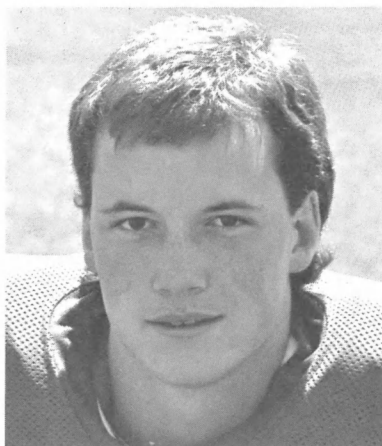

61

Chad Germer
6-6, 260
OC, Fr.
Three Forks, MT

Another star of the future, Chad is the backup center behind senior Honors Candidate Scott Hartman and will see a lot of action this year after redshirting last year. He is from the superb recruiting of 1987, which includes offensive lineman Rick Erps, Tim Farley and Fred Snodgrass. Last year he was selected as UM's Most Valuable Scout Team player on offense. He was an all-state player at Three Forks High School in football and a basketball and track letterman as well. He has fine speed for a big man and runs a 4.9 in the 40. His high school coach was Dan Rask.

General Studies major.

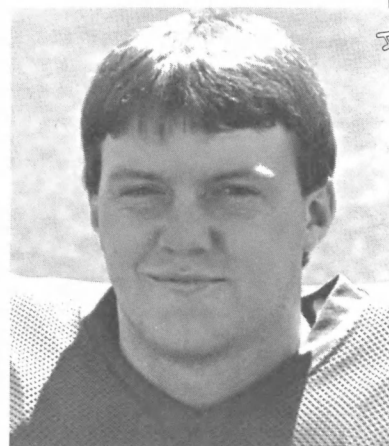

99

****Greg Gianinni**
6-2, 249
DT, Sr.
Sand Coulee, MT

Greg had a very consistent spring and emerged as the starter at defensive left tackle. He is an extremely tough player and especially excels against the run. He was named Scout Team Player of the Year in 1984 at UM. He was a football captain as a senior and all-conference three times at Centerville High School. He was selected to play in the first-ever Class "C" all-star game which was played in June of 1984 in Missoula. He also lettered in basketball and track. His coach was Ted Richards.

His major is Computer Science.

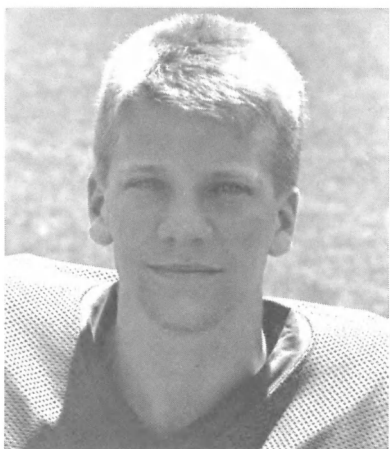

1

Todd Gorman
5-7, 160
WR/PR, Jr.
Billings, MT

Todd was one of the surprise players of spring drills, not only as a receiver, but as a punt returner as well. He is very consistent in catching the football, and his quickness gives him the ability to break loose for a long run. He redshirted last year at UM after transferring from St. Mary's College in California, where he lettered in soccer. He prepped at Billings West High School where he was a two-year letterman in football. His high school football coach was Wally Sims.

Radio-TV major.



6

***Dwayne Hans**
6-0, 180
CB, Jr.
Pasco, WA

Dwayne redshirted last year and will compete for a starting job in 1988. He started all 10 games at cornerback in 1986, when he was an honorable mention All-Big Sky Conference pick. In '86 he had 44 tackles, five pass deflections, four interceptions, and a blocked kick. At Pasco High School he was an all-league player at wide receiver and defensive tackle and team MVP on defense as a senior. He also lettered in basketball. His coach was former Grizzly head coach Gene Carlson (1976-79).

Business major.

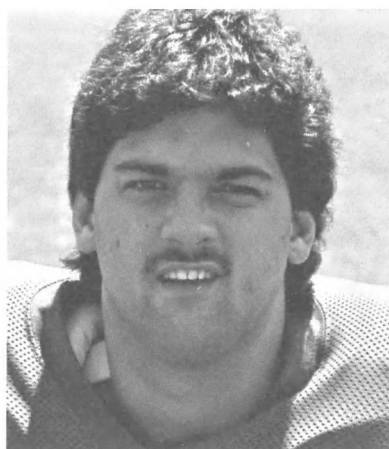

56

*****Scott Hartman**
6-4½, 282
OC/Snaps, Sr.
Great Falls, MT

Scott was forced to redshirt last season after suffering a knee injury in fall camp and is a 1988 Honors Candidate. He was first team all-conference and second team all-state his senior year at C.M. Russell. His team won the state "AA" title his junior year. He won two letters in football and basketball, and was team captain in basketball his senior year. His coach was Jack Johnson.

His major is Health, Physical Education.

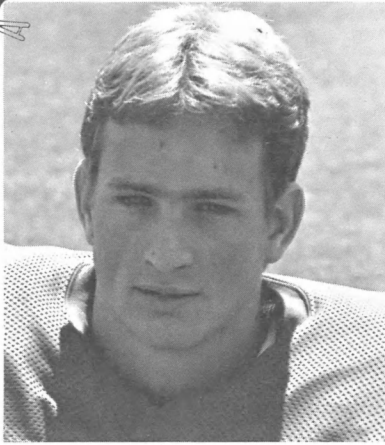

37

***Tim Hauck**
5-11, 180
CB, Jr.
Big Timber, MT

In 1987 Tim was named the Golden Helmet Award winner, which is given annually to UM's "Hardest Hitter". He transferred from Pacific University in Oregon where he was an all-conference strong safety as a freshman. As a prep at Big Timber High he lettered four times in football and three times in basketball and track. He was an all-state quarterback and defensive back. He was also all-state in basketball and track and the state pole vault champ as a senior. He was coached by his father, Bob Sr.

Business Education major, he has a 3.05 GPA and made the Big Sky's all-academic squad in '87.

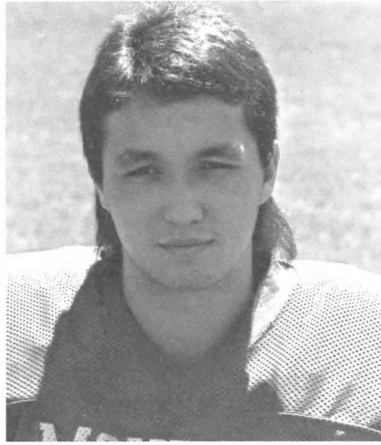

84

Don Holbrook
5-9, 193
WR, Jr.
Bethel, WA

A hamstring injury slowed Don's progress down last fall and eventually forced him to redshirt. He transferred from Walla Walla CC, where he was the Northwest Conference MVP and an honorable mention All-American. As a sophomore he had 42 catches for 887 yards and eight touchdowns. Walla Walla CC was 9-0 in 1986 and ranked 3rd in the nation. His JC coach was John Volek. At Bethel High School he lettered in football and in track and was all-conference in football as a senior. He was team captain in track his senior year.

Wildlife Biology major.

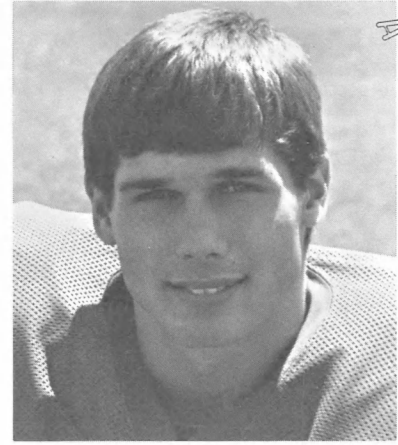

33

*****John Huestis**
6-0, 200
RB, Sr.
Battle Ground, WA

A quality running back, John scored a rushing touchdown almost one out of every seven carries. Last season he had 36 carries for 177 yards and five touchdowns. He has been an All-Big Sky academic choice the last two years, maintaining a 3.31 GPA. He was a Washington All-Star pick and rushed for 970 yards in seven games as a senior. He was all-state and all-conference in 1983, and played in his state's Shrine Game. He was team captain in football, basketball and track and lettered three times in each sport. His football coach was Tracey Keesee. In June he married Nadine Ueoka, a former UM gymnast.

His major is Business.

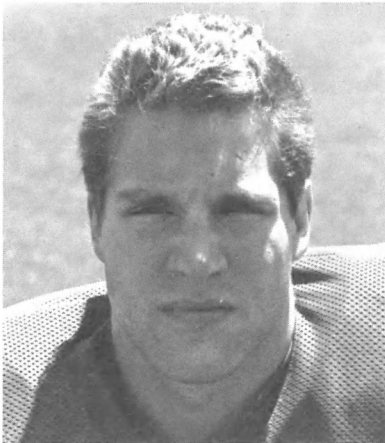

32

****Alex Hunter**
6-2, 228
LB, Sr.
Vancouver, WA

A quality middle linebacker at UM, Alex will see plenty of action both at the "Mack" linebacker spot as well as on the special teams. In 1986 against Montana State he returned an on-side kick for a 49-yard touchdown. A two time all-conference pick at Evergreen High, Alex was chosen All-Southwest Washington as a fullback by the Portland Oregonian. As a wrestler, he was fourth in the state as a junior in "AAA". At Evergreen his defensive coordinator was former Grizzly Willie Thompson.

He is majoring in Business Administration.

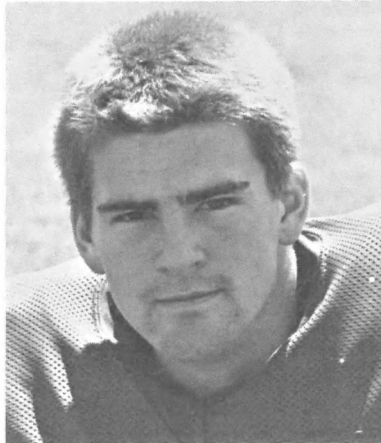

65

Thad Huse
6-3, 245
DE, Fr.
Missoula, MT

This past spring Thad was moved from inside linebacker to defensive right end and should see considerable action there as he backs up veteran J.C. Campbell. He was an all-state linebacker at Big Sky High School and also excelled in basketball for the Eagles. His football coach was Bob Eustance. He was an extremely good student as well, with a 3.5 high school GPA.

Political Science major.

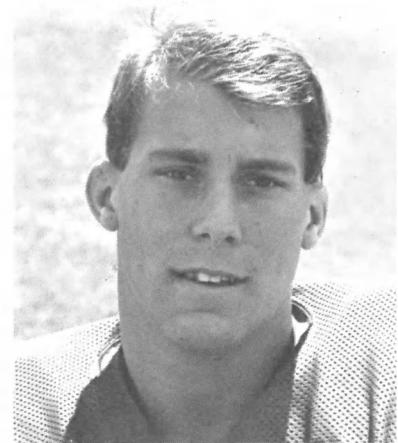

97

Joe Kalafat
5-9½, 227
DT, So.
Great Falls, MT

Joe was moved from linebacker to add depth to the defensive line and he should see action at right tackle, especially in running situations. As a linebacker for C.M. Russell's coach Jack Johnson, he was an honorable mention all-state selection and all-conference choice in 1985. He is an avid weight lifter, and his strength and dedication will add up to playing time. His brother, Jim, was an outstanding linebacker at Montana State.

Physical Education major.

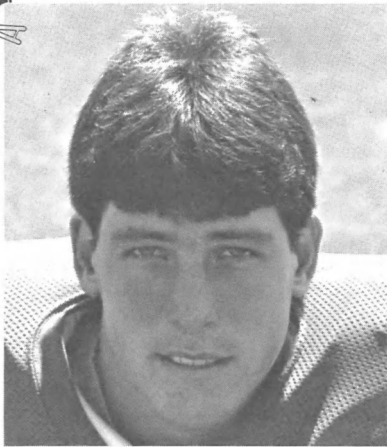

91

Nels Kludt
6-5, 244
DE, Fr.
Orofino, ID

Defensive Coordinator Bill Smith is counting on quality playing time by Nels at defensive right tackle where he backs up veteran Rick Sullivan. He had a very solid spring and proved that he can contribute in his initial season at UM after redshirting in '87. Last year he was named the football team's 1987 "Most Valuable Scout Team" player on defense. At Orofino High School he was first team all-state in football and lettered in basketball and track as well. He ranked second in his class of 92 with a 3.86 GPA in high school. His coach was Jim Johnston. General Studies major.



39

*** Jim Kostecki**
5-8, 210
FB/Snaps, Jr.
Missoula, MT

Jim saw considerable duty last season, especially in the area of special teams, where he served as the deep snapper. He assumed the snapping job after Scott Hartman was injured in the fall. In limited action at fullback he had 10 carries for 27 yards. He transferred to UM from Grossmont Community College where he lettered in football. He prepped at Sentinel High and was first team all-state, a Shrine Game participant and first team all-conference in 1984 for coach Tim Dennison. He also lettered in wrestling and was team captain as a senior in both sports. Zoology major.

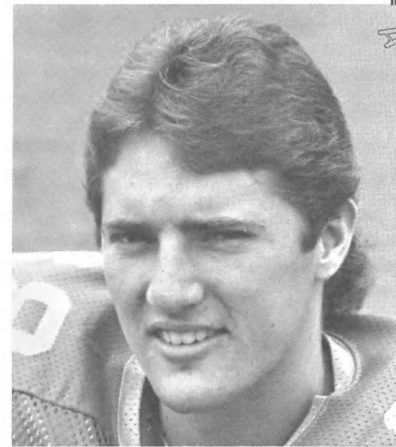

88

**** Rob Kunka**
6-3½, 205
TE, Sr.
Great Falls, MT

Rob redshirted last year and this season will give UM a good one-two punch at tight end along with fellow senior Brad Salonen. In 1986 he was UM's No. 6 receiver with 13 catches for 186 yards and started in six games. He had a 40-yard TD catch in UM's finale at Portland State. He was a Shrine game participant and team MVP as a senior and the Outstanding Back for Great Falls High as a junior and senior. He set numerous passing records for coach Dale Pohle at G.F.H.S. He is an outstanding student and maintains a 3.61 GPA. His major is Business/ROTC.



34

**** Robbie Laird**
6-4, 220
FB, Jr.
Missoula, MT

Robbie had off-season knee surgery and did not participate in spring drills and hopefully will be back in the 1989 football season. He was a first team all-conference and second team all-state selection as a running back for the Knights and former Grizzly standout QB Van Troxel. He rushed for almost 900 yards as a senior. Robbie played in the East-West Shrine Game, and was voted Most Valuable Running Back at Hellgate and team captain. He was the "AA" MVP in basketball as a senior and MVP of the annual Montana-Wyoming Basketball All-Star games. His is a Business major.

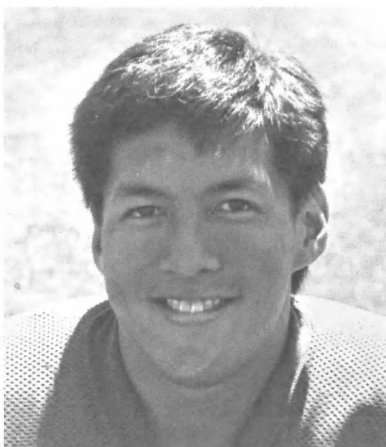

7

*** Pohai Lee**
5-9, 175
WR, Sr.
Salem, OR

Pohai's strength is his ability to catch the football and that could add up to playing time this season at UM. He also runs good pass patterns. He transferred to UM from Portland State when his father, Tommy, became the Offensive Coordinator for the Grizzlies. He was a two-year letterman in football at South Salem High School, and his junior year his team won the state title. Health, Physical Education major.

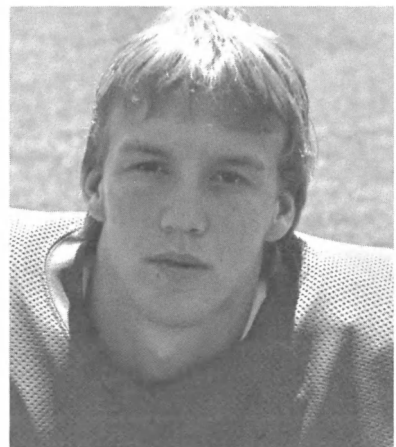

35

Paul LeProwse
6-0, 194
SS, Fr.
Butte, MT

Moved from running back to strong safety, Paul had a very good spring and should see action at the "Griz" position in the defense, which is a combination linebacker/defensive back. He finished spring drills as the backup behind junior Steve Quilici. He was first team all-state at fullback as a junior for Butte High School. He also excelled in wrestling and track. A very strong young player he can bench 325 pounds. His prep football coach was Jon McElroy. General Studies major.

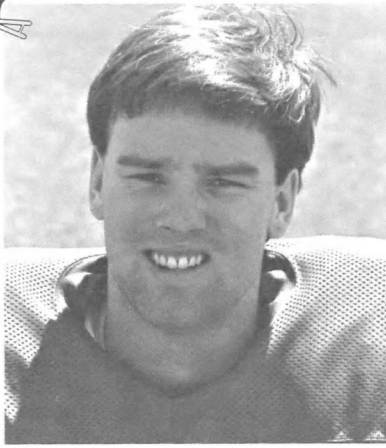

49 ****Ron Marceau**
6-2, 200
FS, Sr.
Great Falls, MT

An experienced player in the secondary and a steady special teams player, Ron will see plenty of action in both those areas in 1988. He is the backup at the "Hero" position after spring ball. He had 12 tackles last year. He redshirted in 1985 after suffering an early-season injury. A first team all-state and all-conference pick his senior year, he participated in the Shrine All-Star Game. His C.M. Russell High team won the Eastern Conference and the state "AA" championship in 1982. His football coach was Jack Johnson.

His major is Business Administration.

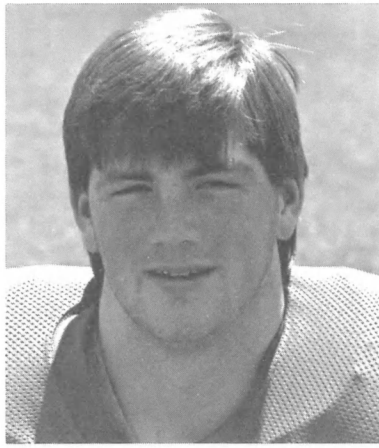

51 **Scott McCoy**
6-5, 245
OG, Fr.
Shelton, WA

Scott was moved from tight end to the offensive line when he joined the Grizzly football program last fall. He is another one of the outstanding young offensive line prospects at UM and currently is number two at offensive left guard behind All-American candidate Kirk Scrafford. At Shelton High School he was a three-year letterman in football and all-league twice. He was also a three-year letterman in basketball. His football coach was Jack Stark. He was an honors student as a prep with a 3.5 GPA.

Political Science major.

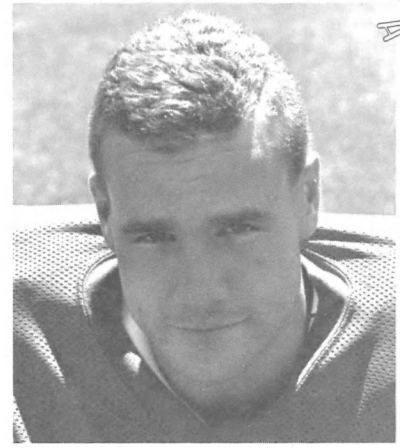

27 ***Mike McGowan**
6-0, 200
SS, So.
Seattle, WA

Mike has a very good nose for the football and should start at the "Hero" position in the secondary, replacing graduated All-Big Sky player Tony Breland. He is one of the Grizzlies top scholar athletes and has a superb 3.92 GPA, and was a Big Sky academic pick in 1987. Mike was an all-state player as a junior and senior at Ballard High School. He was all-conference both ways as a senior, team MVP and team captain and also lettered in baseball. His grid coach was Fred Sato. He was a National Scholar Athlete in 1985-86 and graduated 12th in a class of 320 with a 3.76 GPA.

Business major.

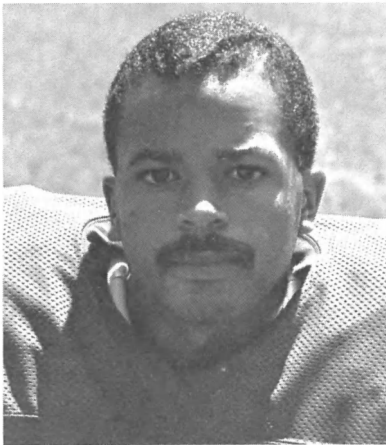

28 **Todd McGrew**
5-10, 180
RB, Jr.
Hayward, CA

Todd redshirted last season and joined the Grizzlies in spring drills in 1987 after an outstanding career at Chabot Junior College, where he was coached by Terry Caganan. As a sophomore, he was second team all-conference, team MVP on offense and team captain. His JC team was among the top-ranked teams in the state. At Moreau High School, he was all-conference in football, basketball and track and MVP in all three of those sports as well. He was team captain in football and basketball as a senior.

Radio-TV major.

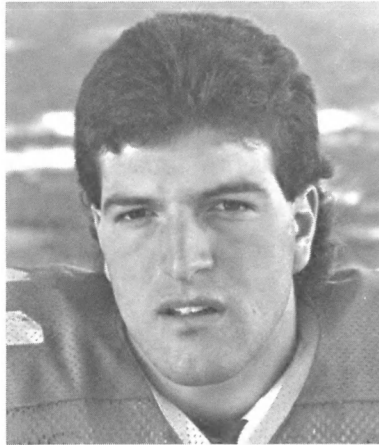

41 **Kyle Mirich**
6-0, 195
SS, Fr.
Butte, MT

Kyle was making good progress in the spring after moving to strong safety from linebacker until he suffered an injury. He should be O.K. by the fall and will be vying for playing time at the "Hero" position. He was a second team all-state linebacker and East-West Shrine Game participant at Butte High for coach Jon McElroy. He won the Milan Lazetich Award as a prep. He was a member of the National Honor Society in high school and had a 3.77 GPA.

Economics major.

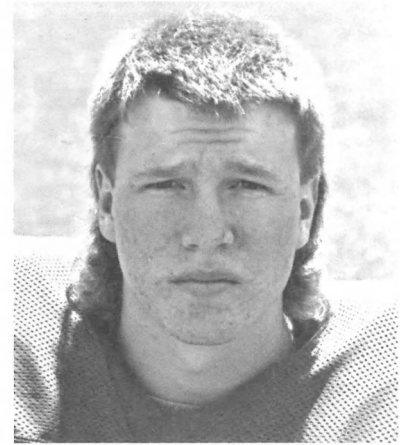

29 **Kirk Murphy**
6-3, 240
DE, Fr.
Polson, MT

A very active player with good quickness, Kirk was moved from linebacker to defensive end to add depth there and because of his outstanding potential. He is listed third at defensive left end behind Jason Ray and Dan Edwards. He was a first team all-state tight end and defensive end at Polson High School. The versatile athlete also lettered in basketball, track and baseball. A strong player, he benches 340 pounds. He was an honor roll student as a prep, with a 3.2 GPA. His coach was Jerry McCullough.

Business major.



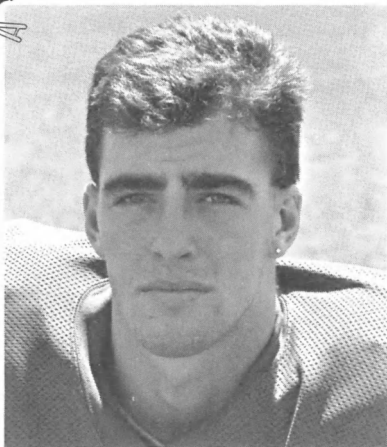

48

Todd Novak
6-4, 215
DE, Fr.
Albany, OR

Todd missed the 1987 season after undergoing knee surgery but is expected back at 100 percent this fall and should see action at defensive right end. He was a first team all-league defensive end two times at West Albany High School, where he was coached by Tom Boehme. He also lettered in basketball and wrestling.

Athletic Training major.

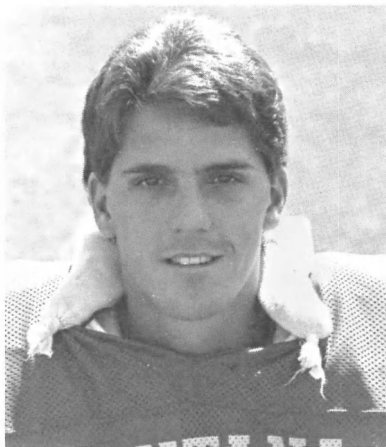

11

****Greg Nygren**
5-11, 188
FS, Sr.
Merlin, OR

A 1988 Honors Candidate, Greg is Montana's number three returning tackler with 58 stops and two interceptions. Last season he was named the Grizzlies' Most Valuable Junior. He was an all-conference player at College of the Redwoods for coach Fred Whitmire as a freshman. He led the league in interceptions with eight. As a prep, he was all-state and his conference's Offensive Player of the Year as a senior. He was also an all-state baseball player. His high school football coach was current Grizzly coach Bob Beers.

Business major.

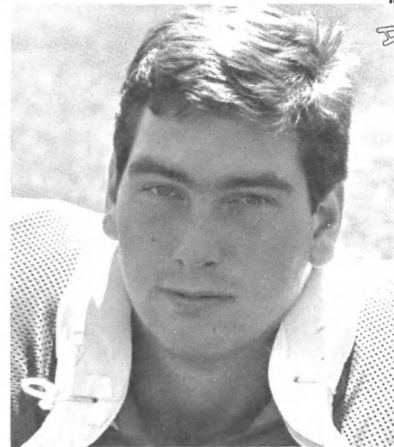

75

****Tim Polich**
6-5, 280
OT, Jr.
Great Falls, MT

Replacing All-American Larry Clark at right tackle is no easy task, but added strength and weight could make that a good possibility for Tim. He had a very steady spring camp and earned the starting berth after seeing considerable action a year ago. He redshirted in 1985 because of a knee injury. He was first team all-conference and first team all-state for the C.M. Russell High Rustlers. Tim played for the East squad in the East-West Shrine game. He also lettered in basketball and track as a junior and senior. His grid coach was Jack Johnson.

He is a Math major.

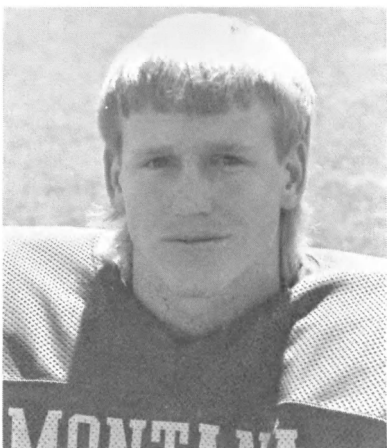

5

Steve Quilici
5-11, 190
SS, Jr.
Tracy, CA

Steve redshirted in 1987 and was moved from cornerback to safety in the spring and earned the starting spot at the "Griz" position. A junior college transfer from San Joaquin Delta JC in California, he was all-league and voted his team's Most Inspirational Player as a sophomore. His JC coach was Jack Jordan. At Tracy High School he was his team's Most Inspirational Player as a senior. He was all-conference in football and track as a prep.

Business major.



50

****Mike Rankin**
6-0, 240
ILB, Jr.
Edmonds, WA

A 1988 Honors Candidate, Mike was named Montana's Most Valuable Sophomore last season. He was a two time all-conference fullback and noseguard at Woodway High School. He was also Player of the Year in the Western Conference as a senior and league wrestling champion at 190 pounds as well as the state titlist in '84 at that weight class. His coach was Gene Yerabek. He played in the East-West Shrine game in Washington.

His major is Communications.

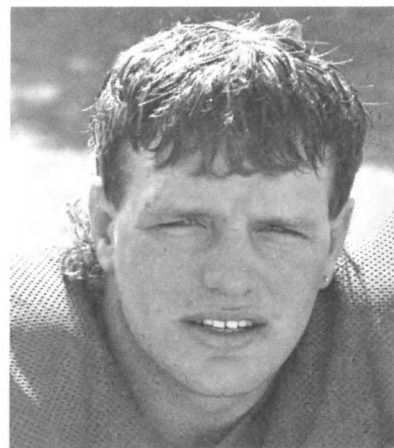

66

*****Jason Ray**
6-0, 246
DE, Sr.
Missoula, MT

Another Honors Candidate, Jason is the defensive team leader because of the way he plays and the way he communicates with his teammates. He is UM's number four returning tackler with 57 stops, including five for losses. He was first team all-state and all-conference at Big Sky High in 1983 and team MVP, too. He was an honorable mention all-state choice as a junior. He played in the 1984 Shrine Game. He was a three-year letter winner in both football and wrestling. His football coach was Kevin Hammond.

He is a Criminology major.

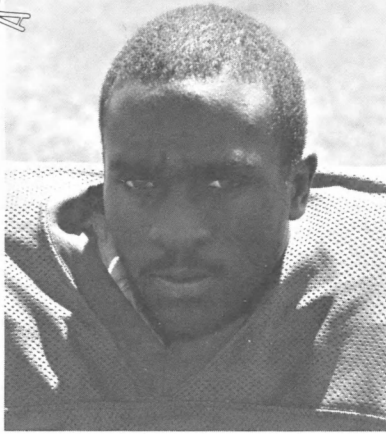

20 *Quinton Richardson
5-8, 175
CB, Sr.
Oakland, CA

Quinton started all 11 games last year and had 37 tackles including two for losses. At Chabot Junior College "Q" was honorable mention all-conference as a freshman and sophomore for two league champion teams. He prepped at Skyline High where he was two time all-conference at DB, two-time MVP for his team, and Alameda County All-Stars team captain. He also lettered in baseball and track as a prep. His JC coach was Terry Caganan. His cousin is former Grizzly standout Mickey Sutton who now plays for the Los Angeles Rams. Quinton wears the number 20, the same as Mickey did.

A Radio-TV major.



63 **Kirk Scrafford
6-7, 274
OG, Jr.
Billings, MT

A 1988 All-American candidate, Kirk is definitely a pro prospect two years down the line. He was an All-Big Sky Academic choice in both football and track in 1986-87. He was an all-conference performer at offensive guard for the Billings West High Golden Bears, and the "AA" discus champion with a best of 173-9. He was a member of the National Honor Society. His coach was Wally Sims.

He is a Geology major who maintains a 3.52 GPA and is also an Academic All-American candidate.

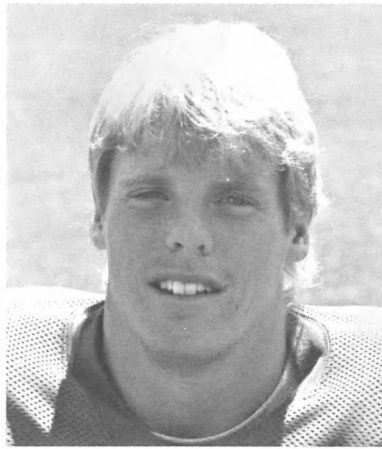

98 ***Brad Salonen
6-1, 205
TE, Sr.
Great Falls, MT

Brad overcame a serious wrist injury in a big way and was UM's 2nd leading receiver with 24 catches for 340 yards and two TDs in 1987. He was an All-Big Sky Conference Academic pick the last two seasons. He is currently No. 14 on the Grizzlies' all-time receivers list with 589 yards on 42 catches for an average of 14.0. As a prep he was a first team all-conference and all-state selection his senior year in football and all-state in basketball as well. His brother, Brian, is the all time receiver at Montana, and holder of several 1-AA receiving records. Brad's coach was Dale Pohle.

He is a Business major.

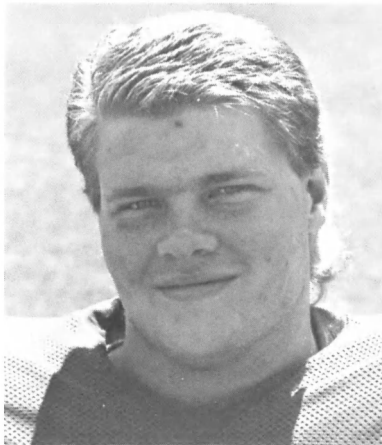

68 Chuck Shepard
6-0, 243
DT, Jr.
Frenchtown, MT

Chuck saw limited duty as a sophomore but fared well in the spring and emerged as the backup at left tackle behind senior Greg Giannini. He is a scrappy player and especially strong against the rush. He was a two time all-conference football player at Frenchtown High School for coach Tim Raciot. He also lettered in wrestling as a prep.

Business Management major.

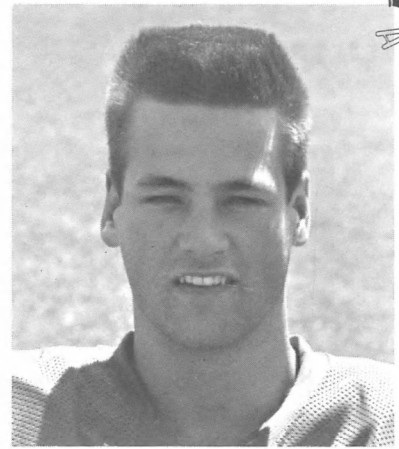

3 *Jake Schloesser
5-9, 160
KS, Sr.
Marshfield WI

Last year Jake hit five of eight field goals including a 40-yarder against Montana State. He was a Midwest All-American as a freshman at Ellsworth Junior College in Iowa as a kicker. That season his JC team defeated Morningdale JC of Minnesota in the Like-Cola Bowl 42-20. As a prep at Marshfield Senior High, he was an all-conference defensive back and kicker as a junior and senior and also all-conference in basketball. He was team captain in football twice. He lettered in baseball four years as well. His prep grid coach was Ken Bjorkman.

Communications major.

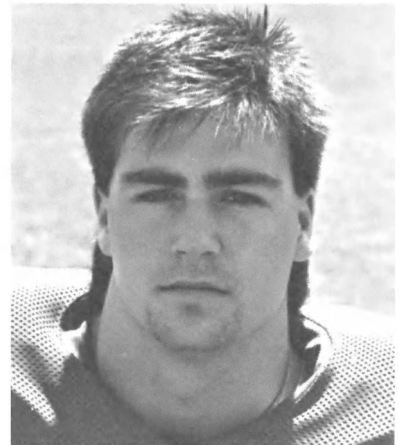

77 Gregg Smerker
6-3, 244
DT, Fr.
Great Falls, MT

One of the up and coming defensive linemen Gregg will see plenty of action in his initial season at UM after redshirting in 1987, and is considered a top young prospect. At C.M. Russell High School he was all-state and all-conference for Rustler coach Jack Johnson. He was an all-star baseball player and a two-year letterman in track as well.

A Chemistry major.



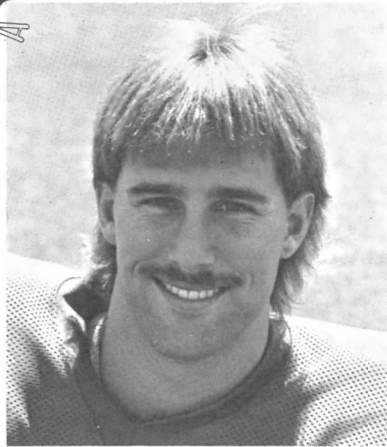

21

Kelly Smith
6-1, 180
FS, So.
Tonasket, WA

Kelly was moved from wide receiver to free safety in the spring and earned the backup spot behind senior Honors Candidate Greg Nygren. He came to Montana from Tonasket High School where he earned four letters in football, basketball and baseball. He was first team all-league in all three sports as a junior and senior. His prep football coach was Vic Eaton.

Secondary Education major.

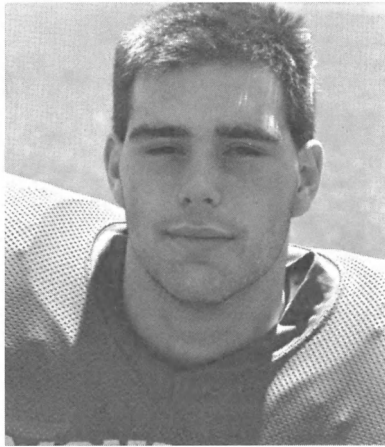

58

Fred Snodgrass
6-6½, 265
OT, Fr.
Prosser, WA

Another outstanding young line prospect, Fred is waiting in the wings to prove himself and is the number two man at left tackle behind senior Tim Bradford. He was twice first team all-league in football and also lettered in track and basketball at Prosser High School. An avid weightlifter, he was twice awarded the Red Rock Award, given to the top weight lifter at his school. His high school football coach was Roy Abshire.

General Studies major.

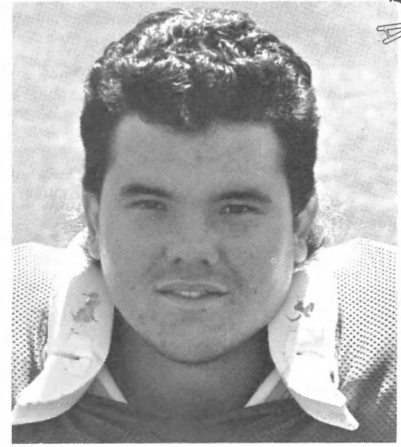

79

Todd Sprosky
6-2, 270
OG, Jr.
Gardena, CA

Todd joined the Grizzly program in the spring and adds good depth to the offensive line and no doubt will see action there. He ended spring drills as the number two right guard behind returning starter Jay Fagan. He was a two-year starter for coach John Featherstone at El Camino College, the 1987 JC national champions. As a prep at North Torrance High (CA), he lettered three times in football and twice in track and was first team all-league as a senior. His prep coach was Steve Schmitz.

Business major.

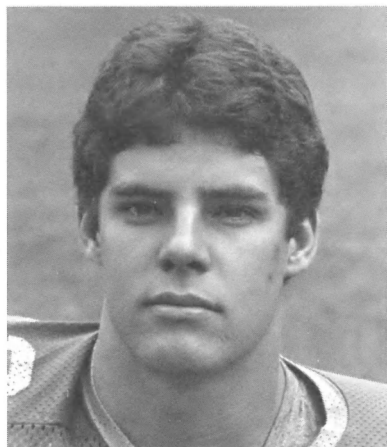

62

*****Rick Sullivan**
6-2, 249
DT, Sr.
Whitefish, MT

Rick is a 1988 Honors Candidate. In 1986 "Sully" was a second team Academic All-American with a 3.62 GPA in Business. He was also an All-Academic Big Sky pick in 1985-86-87. A letterman in football and track, Rick was coached by Scott Sward at Whitefish High. He was an excellent student, graduating third in his class with a 3.9 GPA. He was a member of Boy's State and the National Honor Society.

He is a Business Administration major.

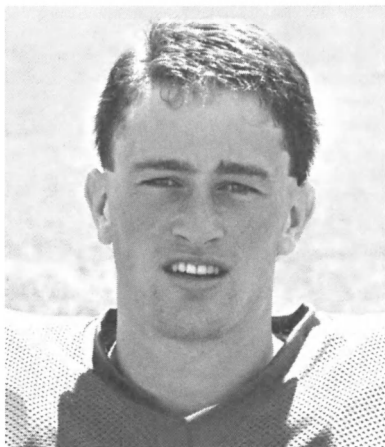

80

***Mark Sulser**
5-10, 175
WR, So.
Glasgow, MT

Mark was an all-state quarterback/defensive back at Glasgow High and redshirted in 1986 at UM. He was team MVP in 1985 and team captain of the East-West Shrine game his senior year. He was also his basketball team's MVP and the state champion in the Class "A" 300M hurdles as a junior and senior and team MVP in track. He was named his school's Outstanding Male Athlete his senior year. His grid coach was former Grizzly standout and assistant coach Pat Dolan, now head coach at Billings Senior High School.

Mathematics/Education major.

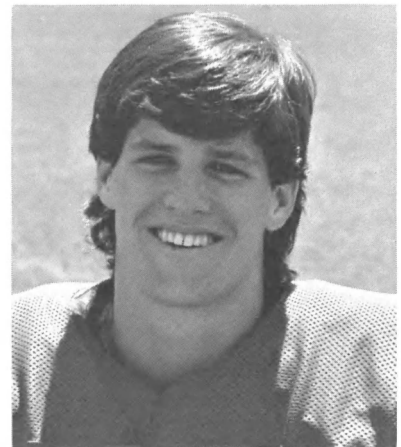

41

***Mike Trevathan**
6-1, 185
WR, So.
Thousand Oaks, CA

Mike is a potential star of the future, but was sidelined late last fall and this past spring because of head injury. He finished with 10 catches for 168 yards and two TD's. An exceptional athlete at Thousand Oaks High School, Trevathan had 48 receptions for 785 yards and six touchdowns at WR and four interceptions at DB. He was All-CIF first team defense, All-Valley, All-Area, and first team all-league. He was named the Offensive Player of the Game at Ventura County All-Star game scoring three TD's. His football coach was Bob Richardson.

Physical Therapy or Journalism major.



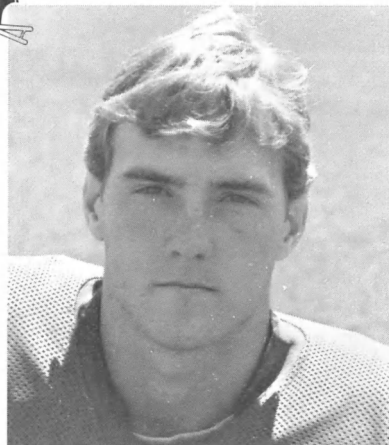

16

***Scott Waak**
6-3, 200
QB, So.
Bend, OR

Scott started the first five games last year, completing 76 of 142 passes for 767 yards and seven TDs. Against Nevada-Reno he connected on 20 of 28 passes for 249 yards and four touchdowns, earning him Big Sky Conference Offensive Player of the Week honors. The leading passer in the state of Oregon as a senior, Waak was all-state and played in the Oregon Shrine game. He was the Co-Offensive Player of the Year as a senior and team MVP as well. He is also an all-conference basketball and baseball player. His senior season of football was the first time he played quarterback as a prep. His coach was Gary Mires.

An Accounting major, he has 3.06 GPA and was an All-Big Sky academic player.

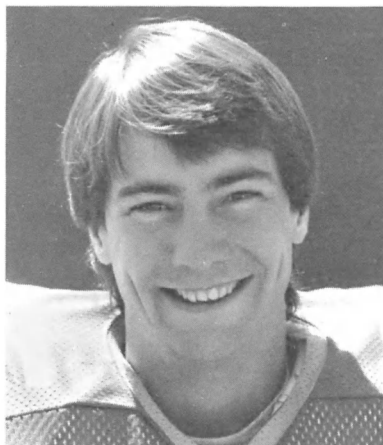

85

****John Wilson**
5-10½, 170
WR, Sr.
Missoula, MT

John had a good spring and played very consistently but missed the spring Alumni Game because of a knee injury and underwent arthroscopic surgery early in July. He was conference MVP on offense, team MVP at Sentinel High School and participated in the Shrine game. In basketball he was his team's Most Inspirational Player as a senior. He also lettered in track. His prep football coach was Tim Dennison.

He is a Business Education major.

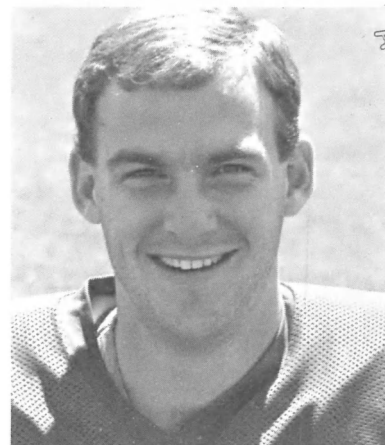

17

***Tim Winter**
6-3, 201
QB, Sr.
Olympia, WA

Tim adds good depth to the young, talent-laden QB position. From Walla Walla CC, he was all-conference as a sophomore, Most Inspirational Player and team captain. As a sophomore he was 50 of 96 for 838 yards and seven touchdowns in six games before missing the rest of the season with a shoulder injury. His JC coach was John Volek. As a prep at Olympia High, his football team won the "AA" state title his senior year and he was all-conference and team captain that year as well. He also lettered in basketball and track.

Business Management major.

Tentative Numerical Roster

- 1—Todd Gorman, WR
- 2—Lorenzo Glenn, WR
- 3—Jake Schloesser, K
- 4—Grady Bennett, QB
- 5—Steve Quilici, SS
- 7—Pohai Lee, WR
- 8—Eric Oleson, DB
- 9—Clay Clausen, OLB
- 10—Mikael Collins, CB
- 11—Greg Nygren, FS
- 12—Rob Pasquarello, LB
- 13—Jason Eggart, TE
- 14—Tony Arntson, RB
- 16—Scott Waak, QB
- 17—Tim Winter, QB
- 19—Renard Coleman, RB
- 20—Quinton Richardson, CB
- 21—Kelly Smith, FS
- 23—Greg Ferguson, RB
- 26—Nate Olson, CB
- 27—Michael McGowan, SS
- 28—Todd McGrew, RB
- 29—Kirk Murphy, DE

- 30—Jody Farmer, RB
- 32—Alex Hunter, LB
- 33—John Huestis, RB
- 35—Paul LeProwse, SS
- 37—Tim Hauck, CB
- 38—Matt Clark, WR
- 39—Jim Kostecki, FB/Snaps
- 41—Kyle Mirich, SS
- 43—Steve Collins, ILB
- 44—Kevin Bartsch, ILB
- 47—Mike Trevathan, WR
- 48—Todd Novak, DE
- 49—Ron Marceau, FS
- 50—Mike Rankin, ILB
- 51—Scott McCoy, OG
- 55—Quinn Carver, LB
- 56—Scott Hartman, OC/Snaps
- 57—Fred Snodgrass, OT
- 58—Rick Erps, OT
- 60—Jay Fagan, OG
- 61—Chad Germer, OC
- 62—Rick Sullivan, DT
- 63—Kirk Scrafford, OG

- 65—Thad Huse, DE
- 66—Jason Ray, DE
- 67—Tim Bradford, OT
- 68—Chuck Shepard, DT
- 72—Tim Farley, OT
- 75—Tim Polich, OT
- 76—Kelly Tvedt, OG
- 77—Gregg Smerker, DT
- 79—Todd Sprosky, OG
- 80—Mark Sulser, WR
- 82—David Logerstedt, WR
- 84—Don Holbrook, WR
- 85—John Wilson, WR
- 87—Scot Engler, TE
- 88—Rob Kunka, TE
- 89—J.C. Campbell, DE
- 90—Dan Edwards, DE
- 91—Nels Kludt, DE
- 94—Carl Almond, LB
- 96—Mike See, TE
- 97—Joe Kalafat, DT
- 98—Brad Salonen, TE
- 99—Greg Giannini, DT



Trivia/Roster/Newcomers



Tim Bradford

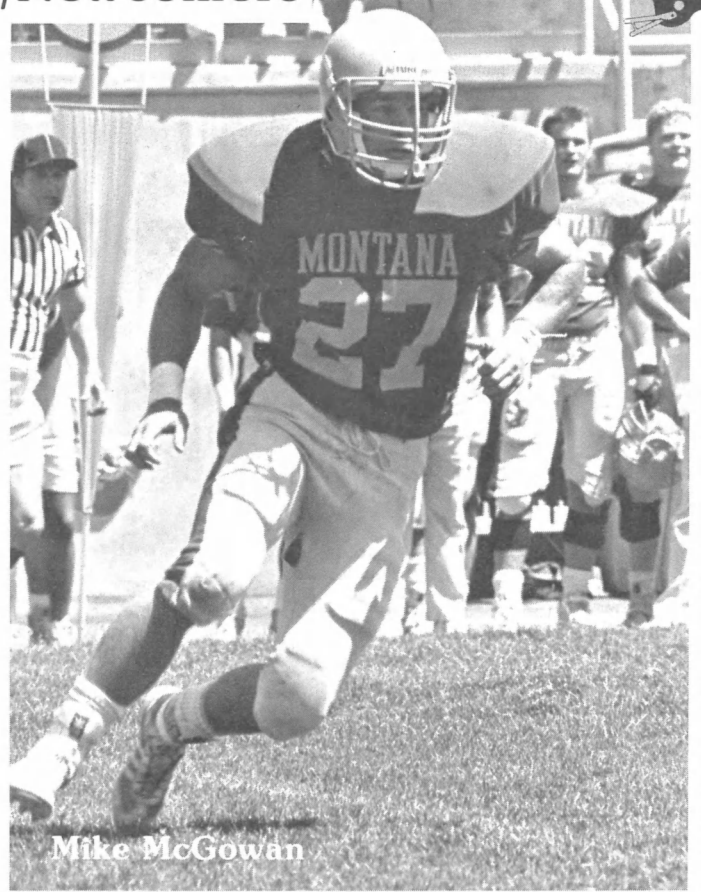

Mike McGowan



Aohai Lee

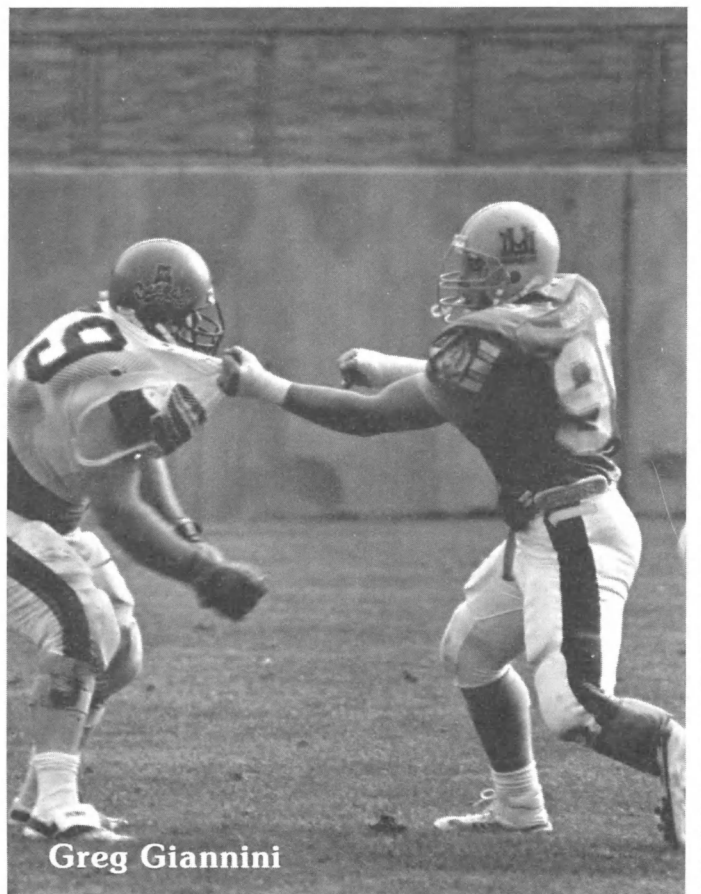

Greg Giannini



Grizzly Trivia

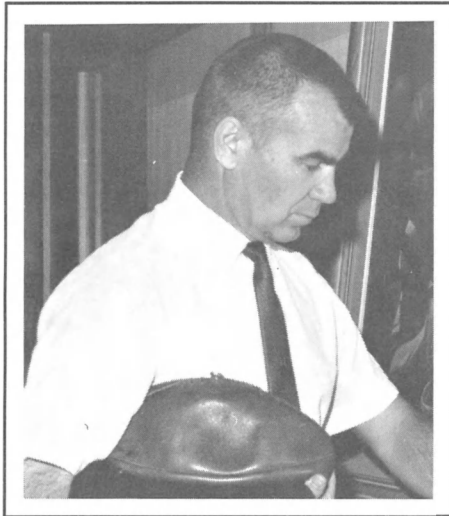

Jack Swarthout

The date was October 25, 1969 in Portland, Oregon as two of the four undefeated Division II football teams faced off. The 6-0 Montana Grizzlies defeated the 6-0 Portland State Vikings 49-14 on their way to an undefeated regular season. Portland State would go 8-2 that year under their young, second-year head coach Don Read. . . .

In 1970 when the two teams met again the Grizzlies were 7-0 and PSU was 6-1 and they were once both nationally ranked. The Vikings were thwarted at the goal line by a Robin Peters interception to preserve a 31-25 Montana win, but not before Portland State had amassed 358 passing yards and Grizzly fans had seen the offense of the future. . . .

With Montana's women's basketball team playing the Stanford women in the NCAA last March and the men's basketball team scheduled to host the Cardinal here Nov. 17 in the pre-season NIT, it's interesting to note that the two schools last met in football 40 years ago this fall when Stanford prevailed in Palo Alto 39-7. . . .

Each of the last two seasons the Grizzlies have recorded three road wins, marking the first time in 16 years that the Grizzlies have won that many road games in consecutive seasons. The record for road wins is six, set in 1969. . . .

Grady Bennett is the third former All-State quarterback from Flathead High in Kalispell to attend the University of Montana on an athletic scholarship in the last 15 years, but the first to attend on a football scholarship. Both Rick and Scott Zanon earned All-State signal-caller status for the Braves, but both chose basketball, although Scott played football for the Griz in 1987 and shined in the Idaho State game with a near record-setting performance (six for 124 yards) returning punts.

Jack Swarthout recruited some outstanding athletes to the University of Montana in his nine years as head football coach (1967-75), but four years ago he had a significant part in recruiting Cheryl Brandell from Olympia High School in Olympia, Washington to come play for the Lady Griz basketball team. Swarthout coached nine years at Olympia's Capitol High after leaving Missoula. . . .

Fifty years ago among the Grizzlies' five home games was an encounter with De Paul, which is now famed for its basketball. The Grizzlies prevailed over the Blue Demons 7-6. Among the Grizzlies' road games that year were contests at University of San Francisco and Gonzaga—none of which still have football teams.

A win over the Bobcats this year would mark the first time in 17 years that the Grizzlies have beaten the Bobcats three years in-a-row. The Grizzlies did that in their "wishbone" years of 1969-71, when they didn't allow the Bobcats to score a touchdown for three straight years. . . .

A win over the Bobcats would also make Don Read the first Grizzly head coach to beat the Bobcats his first three years since Ed Chinske pulled the "Hat Trick" from 1952-54. . . .

The Grizzlies' season opener against Eastern New Mexico will be Montana's second meeting with a school from the Lone Star Conference. The Grizzlies opened the 1984 season by defeating Abilene Christian of the Lone Star, 42-28. . . .

Last year's 63-0 win over Idaho State marked the first Grizzly shut out of an opponent since a 27-0 whitewash of Northern Arizona in 1974. The win also marked the widest margin of victory by a Montana team since a 106-6 pounding of Montana Tech in 1924. . . .

The Grizzlies have beaten Idaho State the last four times the two teams have met. The last time the Grizzlies beat an opponent more than four consecutive times was a string of eight straight defeats of Weber State from 1969-76. . . .

The Grizzlies have had only two undefeated regular seasons (1969 and 1970). The Grizzlies have played South Dakota State only twice, 1969-70! On September 10th South Dakota State ventures into Washington/Grizzly Stadium. . . .

South Dakota State was the last non-Big Sky opponent the Grizzlies shut out, by a 24-0 decision in 1970. . . .

An ironic note on the South Dakota State game. The contract with SDSU was signed Easter week, rather appropriate for a game against the Jackrabbits. . . .

Grizzly fans will be treated to six home football games this fall for only the third time in modern Grizzly football history. Having bountiful home games at Montana has not always been the case with UM playing only four home dates in 1982 and a mere trio of home appearances as recently as 1973. . . .

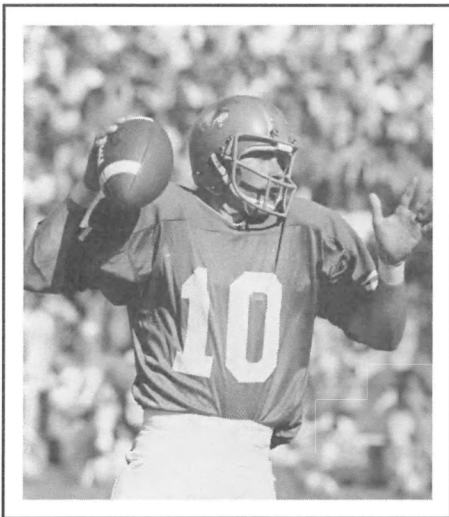

Van Troxel

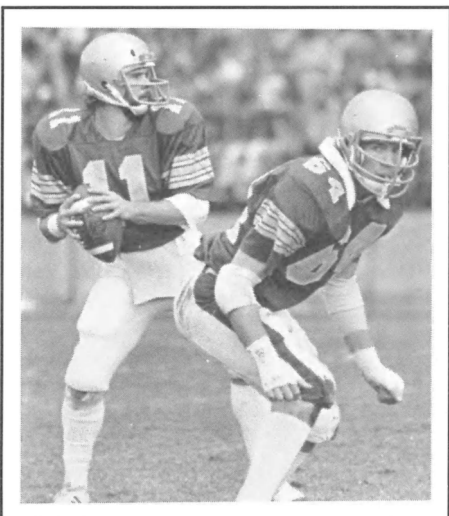

Tim Kerr (11) with Basil Jones blocking.



Grizzly Trivia



Eight years ago the Big Sky Conference went to a sudden death playoff format for all conference football games. Montana and Eastern Washington are the only two schools not to have ever been in a sudden death game in the league. Of course Eastern just became a member of the league in 1987. Oddly enough Montana's last tie game was against Eastern Washington in 1984, a 14-14 deadlock. . . .

Montana's last tie game in conference play was a 35-35 contest with Idaho in 1974, which also was a "family tie." Montana quarterback Van Troxel's dad, Ed, was the Vandals' head coach. . . .

During the first 65 years of Grizzly football, Montana at various times played a variety of non-collegiate military or club teams. The Grizzlies' non-college opponents included Faraguet Naval Base, Butte Centervilles, and Anaconda Anodes. Before the rule was changed to ban non-college opponents for NCAA football teams in 1965 the Grizzlies closed out their 1964 schedule against the San Diego Marines, losing 33-7.

Head coach Don Read is an alumnus of Sacramento State. The Grizzlies played Sacramento St. in Missoula in 1926 with the Grizzlies winning 21-0.

It was 25 years ago this season that Montana began Big Sky Conference play, but their 1963 schedule is still heavily dotted with their former Skyline conference foes. The 1963 season saw Montana play schools like BYU, New Mexico, Colorado State and Wyoming for the last time. . . .

Speaking of BYU, Montana was the last team to hold the Cougars to "0" passing yards when the two teams met in 1960 (Montana's pass defense ranked second in the nation that year in fewest yardage allowed). . . .

This year marks the 10th Anniversary of one of the "cherished" Grizzly victories, a 24-8 decision over the MSU Bobcats. The Bobcats came into the game with a 7-1 record and No. 2 in Division 1-AA. The Grizzlies (who were 3-5) used the "Flexbone" offense and Rocky Klever and Tim Kerr ran wild over the Bobcats. . . .

This year marks the 40th Anniversary of the Grizzly-Bobcat game returning to a home-and-home format after being held in Butte every year from 1927 to 1947. . . .

Don Read made his college head coaching debut 20 years ago this September. The game was noteworthy beyond Read's debut. The contest at ISU Minidome was the first Division II game ever played indoors or on artificial turf. . . .

The lowest passing percentage the Grizzly defense has allowed in a Big Sky Conference game was .179 by Montana State (5-28) in 1971. Part of Montana's defensive secondary that day was a sophomore from Polson named Rob Stark, who is now the MSU track coach. The Grizzlies won that 1971 game 30-0. . . .

While the Grizzlies have never faced a Heisman Trophy winner in football (Montana did play against Heisman Trophy winner Terry Baker of Oregon State in basketball in 1963), they have faced an Outland Trophy winner (the award given to the outstanding college lineman). In 1954 Montana traveled to Iowa City to take on the University of Iowa and their star defensive demon Alex Karras. Then in 1961 Montana faced Merlin Olsen and Utah State. . . .

One of the great teams in Grizzly football history was the 1937 team which went 7-1, losing only to Idaho (when future Big Sky Commissioner Steve Belko intercepted a pass and scored the game's only TD). The Idaho loss cost the Grizzlies a Cotton Bowl bid that went to the University of Colorado, led by future Supreme Court Justice Byron "Whizzer" White. An added note on that Colorado team is their coach in 1937 was Bernard Oakes, who had been the Grizzlies' head coach from 1931-34 before taking over Colorado from 1935-40. Oakes compiled an 8-22 record at Montana before compiling the third winningest record in Colorado Buffalo history. Oakes also was head coach at Wyoming from 1941-43. . . .

Another Grizzly coach that went on to have success at other colleges was Bernie Bierman, who besides putting together three national championships at Minnesota also won league titles for Tulane and Mississippi State. Both of those schools would have to wait over 30 years to win another league title after Bierman left.

During the 1980's the Grizzlies had recorded 37 victories, their intrastate rivals the Bobcats have recorded 32. The most wins in a decade for the Grizzlies occurred in the 1970's when they won 48 games. . . .

In the middle of the first quarter of last November's Montana Cal-Fullerton game Matt Clark of the Grizzlies caught a 43-yard scoring pass from Scott Werbelow to record the 25,000th point scored in a Grizzly football game since the sport was instituted at Montana in 1897.

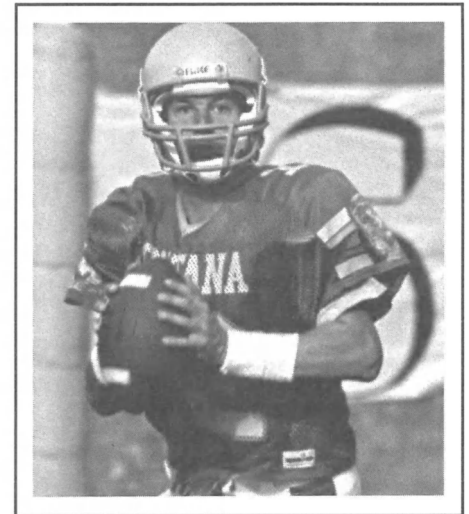

Scott Werbelow

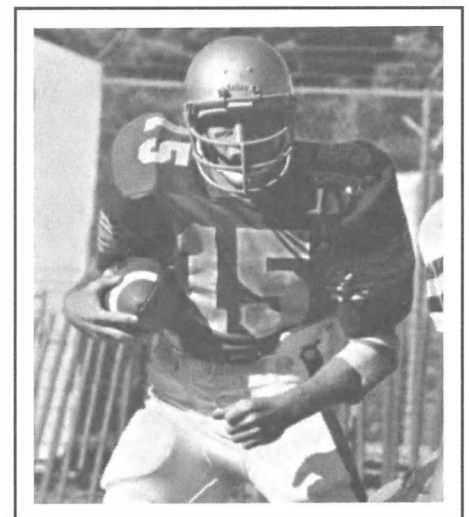

Rocky Klever

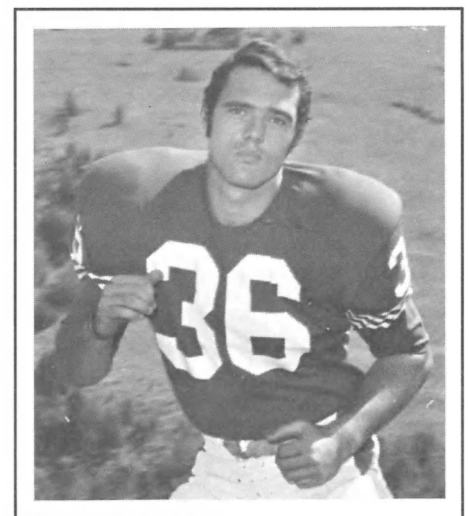

Robin Peters



Tentative 1988 Alphabetical Roster



No.	Name	Pos.	Ht.	Wt.	Class	Exp.	Hometown (School)
	—Russ Allen	RB	5-11	180	Fr.	HS	Butte, MT (Butte HS)
94	—Carl Almond	OLB	6-1	221	Fr.	RS/HS	Billings, MT (Billings Central HS)
14	—Tony Arntson	RB	5-11	195	Sr.	3V	Great Falls, MT (C.M. Russell HS)
	—Lee Barrett	RB	5-10	192	Jr.	JC	La Puente, CA (Mt. San Antonio C)
44	—Kevin Bartsch	ILB	6-2	231	Sr.	3V	Helena, MT (Helena HS)
	—Broyce Batchan	DB	5-10	170	Jr.	JC	Vacaville, CA (Solano CC)
4	—Grady Bennett	QB	6-3	205	So.	HS/RS	Kalispell, MT (Flathead HS)
	—Tom Bennett	DB	6-3	205	Jr.	JC	Hemet, CA (Fullerton College)
	—Marcus Bowen	DB	5-9	175	Jr.	JC	Eudaly, CA (Santa Monica College)
67	—Tim Bradford	OT	6-5	273	Sr.	1V	Etna, CA (College of Siskiyous)
	—Sean Brickley	LB	6-3½	230	Fr.	HS	Pocatello, ID (Pocatello HS)
	—Shannon Cabunoc	WR	5-5	149	Fr.	HS	Waipahu, HI (St. Louis HS)
89	—J.C. Campbell	DE	6-5	241	Sr.	2V/RS	Tacoma, WA (Steilacoom S)
38	—Matt Clark	WR	6-1	178	So.	1V	Missoula, MT (Hellgate HS)
9	—Clay Clausen	LB	6-3	210	Sr.	3V	Missoula, MT (Sentinel HS)
19	—Renard Coleman	RB/KOR	5-9	190	Sr.	3V	Renton, WA (Renton HS)
10	—Mikael Collins	CB	5-10	175	Sr.	1V	Fairfield, CA (Diablo Valley College)
43	—Steve Collins	LB	6-2	222	So.	1V	Bend, OR (Bend HS)
	—Jon Davidson	LB	6-0	209	Fr.	HS	Bend, OR (Bend HS)
	—Sam Davidson	TE	6-6	215	Fr.	HS	Mercer Island, WA (Mercer Island HS)
	—Kirk Duce	K/P	5-10	175	Fr.	HS	Missoula, MT (Hellgate HS)
90	—Dan Edwards	DE	6-3	245	Jr.	JC/RS	Sedro Woolley, WA (Yakima Valley)
13	—Jason Eggart	TE	6-4½	224	Fr.	HS/RS	Lewistown, MT (Fergus Co. HS)
87	—Scot Engler	TE	6-3	207	Fr.	HS/RS	Hamilton, MT (Hamilton HS)
58	—Rick Erps	OT	6-6	269	Fr.	HS/RS	Glasgow, MT (Glasgow HS)
60	—Jay Fagan	OG	6-3	279	Jr.	1V	Butte, MT (Butte HS)
72	—Tim Farley	OT	6-6	272	Fr.	HS/RS	Spokane, WA (University HS)
30	—Jody Farmer	RB/KOR/P	6-0	200	Jr.	2V	Libby, MT (Libby HS)
	—Joe Farrish	REC	5-10	173	Jr.	JC	Newark, CA (Chabot College)
23	—Greg Ferguson	RB	5-11	190	Fr.	HS/RS	Tigard, OR (Tigard HS)
	—Britt Fred	LB	6-5	219	Fr.	HS	Helena, MT (Helena HS)
61	—Chad Germer	OC	6-6	260	Fr.	HS/RS	Three Forks, MT (Three Forks HS)
99	—Greg Giannini	DT	6-2	249	Sr.	2V	Sand Coulee, MT (Centerville HS)
2	—Lorenzo Glenn	WR	5-9	165	Jr.	JC	Fountain Valley, CA (Fullerton College)
1	—Todd Gorman	WR/PR	5-7	160	Jr.	TR/RS	Billings, MT (St. Mary's College)
56	—Scott Hartman	OC/Snaps	6-4½	270	Sr.	3V/RS	Great Falls, MT (C.M. Russell HS)
37	—Tim Hauck	DB	6-1	180	Jr.	1V	Big Timber, MT (Big Timber HS)
84	—Don Holbrook	WR	5-9	193	Jr.	JC/RS	Walla Walla, WA (Walla Walla CC)
33	—John Huestis	RB	6-1	200	Sr.	3V	Battle Ground, WA (Battle Ground HS)
	—Max Humphrey	FB/LB	6-0	200	Fr.	HS	Thousand Oaks, CA (Thousand Oaks HS)
32	—Alex Hunter	LB	6-2	228	Sr.	2V	Vancouver, WA (Evergreen HS)
65	—Thad Huse	DE	6-3	245	Fr.	HS/RS	Missoula, MT (Big Sky HS)
	—John Ives	WR	6-0	171	Fr.	HS	Grants Pass, OR (North Valley HS)
97	—Joe Kalafat	DT	5-9½	227	Fr.	HS/RS	Great Falls, MT (C.M. Russell HS)
91	—Nels Kludt	DE	6-5	229	Fr.	HS/RS	Orofino, ID (Orofine HS)
39	—Jim Kostecki	FB/Snaps	5-9	198	Jr.	1V	Missoula, MT (Grossmont CC)
88	—Rob Kunka	TE	6-3½	195	Sr.	2V/RS	Great Falls, MT (Great Falls HS)
	—Brad Lebo	QB	6-4	210	Fr.	HS	Post Falls, ID (Lewiston HS)
7	—Pohai Lee	WR	5-9	175	Sr.	1V	Salem, OR (Portland State U)
	—Rob Lee	DL	6-5	214	Fr.	HS	Butte, MT (Butte HS)



Tentative 1988 Alphabetical Roster



No.	Name	Pos.	Ht.	Wt.	Class	Exp.	Hometown (School)
35	Paul LeProwse	SS	6-0	194	Fr.	HS/RS	Butte, MT (Butte HS)
82	David Logerstedt	WR	5-10	165	Fr.	HS	Three Forks, MT (Three Forks HS)
49	Ron Marceau	FS	6-2	191	Sr.	2V	Great Falls, MT (C.M. Russell HS)
	—Kelly McCallum	DL	6-5	224	Fr.	HS	Bend, OR (Bend HS)
51	Scott McCoy	OG	6-5	245	Fr.	HS/RS	Shelton, WA (Shelton HS)
27	Michael McGowan	SS	6-0	200	So.	1V	Seattle, WA (Ballard HS)
28	Todd McGrew	RB	5-10	185	Jr.	JC/RS	Hayward, CA (Chabot College)
41	Kyle Mirich	SS	6-0	195	Fr.	HS/RS	Butte, MT (Butte HS)
	—Marc Monestime	RB	5-11	187	Fr.	HS	Thousand Oaks, CA (Thousand Oaks HS)
29	Kirk Murphy	DE	6-3	240	Fr.	HS/RS	Polson, MT (Polson HS)
48	Todd Novak	DE	6-4	215	Fr.	HS/RS	Albany, OR (West Albany HS)
11	Greg Nygren	FS/PR	5-11	188	Sr.	2V	Merlin, OR (College of Redwoods)
26	Nate Olson	CB	5-10	170	Fr.	HS/RS	Rothsay, MN (Bethel College)
	—Les Packard	LB	6-0	210	Jr.	JC	Walla Walla, WA (Walla Walla CC)
	—Bryan Payne	OL	6-5	255	Fr.	HS	Greenacres, WA (University HS)
	—Corey Pilsch	OL	6-4	267	Fr.	HS	Kalispell, MT (Flathead HS)
75	Tim Polich	OT	6-5	280	Jr.	2V	Great Falls, MT (C.M. Russell HS)
	5—Steve Quilici	SS	5-10	190	Jr.	JC/RS	Tracy, CA (Delta JC)
50	Mike Rankin	ILB	6-0	240	Jr.	2V	Edmonds, WA (Woodway HS)
66	Jason Ray	DE	6-0	246	Sr.	3V	Missoula, MT (Big Sky HS)
	—Tony Rice	RB	5-10	175	Fr.	HS	North Bend, OR (North Bend HS)
20	Quinton Richardson	DB	5-8	175	Sr.	1V	Oakland, CA (Chabot College)
98	Brad Salonen	TE	6-1	205	Sr.	3V	Great Falls, MT (Great Falls HS)
	—Blue Santee	DB	6-0	195	Fr.	HS	Livingston, MT (Park HS)
	3—Jake Schloesser	KS	5-9	160	Sr.	1V	Marshfield, WI (Ellsworth JC)
63	Kirk Scrafford	OG	6-7	274	Jr.	2V	Billings, MT (Billings West HS)
96	Mike See	TE	6-2	196	Fr.	HS/RS	Great Falls, MT (Great Falls HS)
68	Chuck Shepard	DT	6-3	243	Jr.	SQ	Frenchtown, MT (Frenchtown HS)
77	Gregg Smerker	DT	6-3	244	Fr.	HS/RS	Great Falls, MT (C.M. Russell HS)
21	Kelly Smith	FS	6-1	180	So.	SQ/RS	Tonasket, WA (Tonasket HS)
57	Fred Snodgrass	OT	6-6 ¹ / ₂	265	Fr.	HS/RS	Prosser, WA (Prosser HS)
79	Todd Sprosky	OG	6-2	270	Jr.	JC	Gardena, CA (El Camino College)
	—Rick Strickland	DB	6-0	191	Jr.	JC	Santa Barbara, CA (Santa Barbara City C)
62	Rick Sullivan	DT	6-2	249	Sr.	2V	Whitefish, MT (Whitefish HS)
80	Mark Sulser	WR	5-10	175	So.	1V	Glasgow, MT (Glasgow HS)
47	Mike Trevathan	WR	6-1	185	So.	1V	Thousand Oaks, CA (T. Oaks HS)
	—Shelton Trosclair	RB	6-0	198	Jr.	JC	Englewood, CA (Santa Monica College)
76	Kelly Tvedt	OG	6-2	250	So.	HS	Plentywood, MT (Plentywood HS)
	—Kurt Ursich	DB	6-0	191	Fr.	HS	Helena, MT (Helena HS)
16	Scott Waak	QB	6-3	200	So.	1V	Bend, OR (Bend Senior HS)
	—John Wagner	RB	6-0	170	Fr.	HS	Missoula, MT (Hellgate HS)
	—Jaren Whiteman	TE	6-4	205	Fr.	HS	W. Yellowstone, MT (W. Yellowstone HS)
85	John Wilson	WR	5-10 ¹ / ₂	170	Sr.	2V	Missoula, MT (Sentinel HS)
17	Tim Winter	QB	6-3	201	Sr.	1V	Walla Walla, WA (Walla Walla CC)

V = Varsity Letters Won SQ = Squad Member, did not letter HS = High School Experience
 JC = Junior College Transfer TR = Transfer from four-year school
 RS = Redshirt last season



OFFENSE QUARTERBACK

Brad Lebo, 6-4, 218, *Lewistown High, ID* . . . All-state and Idaho All-Star . . . As a senior passed for 2,554 yards and 24 TDs, completing 216 of 320 for a school record 67 percent . . . Also excelled at basketball and baseball . . . Could possibly see action as frosh . . . Prep coach was Nick Menegas . . .

RUNNING BACKS

Russ Allen, 5-11, 180, *Butte High* . . . All-state running back and considered by Grizzly coaches to be top RB in state . . . Also track standout as sprinter for coach Jon McElroy . . . Ran an 11.0 in the 100 meters as a junior . . .

Lee Barrett, 5-10, 192, *Mt. San Antonio JC from LaPuente, CA* . . . Team MVP in junior college as a soph and all-league first team as well . . . All-leaguer as a prep at Bishop Amat High . . . JC coach was Bill Fisk . . . Possible impact player in 1988 . . .

Marc Monestime, 5-11, 187, *Thousand Oaks High, CA* . . . The Ventura County Player of the Year in 1987, rushing for 1,738 yards and 19 TDs . . . Career-wise he had 4,381 yards and 31 TDs rushing . . . Won league title in football as a junior and senior . . . Also lettered in basketball and track . . . Prep coach was Robert Richards . . .

Tony Rice, 5-10, 175, *North Bend High, OR* . . . All-state and Shrine Game pick . . . An all-conference baseball player . . . Coached by former Grizzly player Howard Johnson . . .

Shelton Troclair, 6-0, 198, *Santa Monica JC, Inglewood, CA* . . . Was the 3rd leading rusher in California JC ranks with 1,089 yards on 162 carries and was first team all-conference for coach Robert Taylor . . . Excellent quickness, and led league in kick-off returns . . . All-leaguer at Washington Prep High School . . . Potential impact player at UM in 1988 . . .

John Wagner, 6-0, 170, *Hellgate High, Missoula, MT* . . . Honorable mention all-state tailback in 1987 and second teamer as kick returner in 1986 . . . Also started for Knights' outstanding basketball team (along with Griz newcomer Kirk Duce) . . . A track champion in several events during prep career . . . Coached by Van Troxel . . .

RECEIVERS

Shannon Cabunoc, 5-5, 149, *St. Louis High, Honolulu, HI* . . . Amazing quickness, was named the Honolulu Advertiser's overall Athlete of the Year . . . Led state in receiving yards, kickoff and punt returns as a senior . . . All-state twice . . . Also lettered in basketball, baseball and track . . . All-state in baseball too . . . High school football coach was Calvin Lee, brother of UM offensive coordinator Tommy Lee . . .

Joe Farrish, 5-10, 173, *Chabot JC, San Francisco, CA* . . . His junior college's MVP on offense . . . All-league and fastest player on team . . . His JC coach was Terry Caganan . . . As a prep at Moreau High he was a three-sport letterman . . . Possible impact player . . .

Lorenzo Glenn, 5-10½, 165, *Fullerton JC, Fountain Valley, CA* . . . Leading receiver at Fullerton JC, where he was all-league for former Grizzly great and coach Hal Sherbeck . . . Was on team when coach Sherbeck recorded 200th victory . . . Joined Grizzlies last spring and suffered injury, but should be OK this fall . . . Prepped at Fountain Valley High . . .

John Ives, 6-0, 171, *North Valley High, Grants Pass, OR* . . . Led state in receiving and was only player in the state to make first team all-state on offense and defense two straight years . . . In two years he had 105 catches for 2,020 yards and 22 TDs and had 11 interceptions . . . Also lettered in baseball and track . . . His prep football coach was Roger Freeborn . . .

LINEMEN

Bryan Payne, 6-5, 255, *University High, Spokane, WA* . . . All-state and Washington Shrine Game participant . . . First team all-leaguer and All-Valley in 1987 . . . Throws the discus 175 feet and the shot put 55 feet . . . Also lettered in basketball . . . Deep snapper as well . . . Coach was Bob Bartlett . . . Prepped with UM's Tim Farley . . .

Corey Pilsch, 6-5, 262, *Flathead High, Kalispell, MT* . . . First team all-state and Shrine Game pick . . . Tabbed as the top lineman in Mon-

tana by Grizzly coaches . . . Also very good kicker and could be Griz kickoff man in future . . . Track letterman and avid weight lifter . . . High school coach was Bob Raeth . . .

DEFENSE LINEBACKERS

Jon Davidson, 6-0, 209, *Bend High, OR* . . . Voted as Oregon's MVP as a senior . . . All-state as junior and senior at linebacker and running back . . . Shrine Game selection and team captain . . . Lettered in wrestling and was all-league as a pitcher . . . Nominated as top athlete in state . . . Coached by Gary Mires . . .

Sean Brickley, 6-3½, 230, *Pocatello High, ID* . . . All-state first teamer and All-Southern Idaho . . . Shrine game pick . . . Also lettered in baseball, basketball and track . . . Good strength with 325 in the bench . . . Coach was Jerry Bird . . .

Britt Fred, 6-4, 210, *Helena High, MT* . . . All-conference as a senior . . . Three-year letterman in track . . . Benches 305 . . . Prep football coach was Gary Johnson . . .

Les Packard, 6-0, 210, *Walla Walla CC, Harvard, ID* . . . A first team Junior College (NJCAA) All-American, as well as All-Region, all-conference and all-state . . . Team MVP . . . JC coach John Volek says, "Les is one of the best linebackers ever to come out of Walla Walla JC." . . . All-District and all-state as a prep at Potlatch (ID) High . . .

LINEMEN

Rob Lee, 6-5, 209, *Butte High* . . . All-state and Shrine Game participant . . . Also all-conference . . . Also lettered in basketball and track . . . Coach was Jon McElroy . . .

Kelly McCallum, 6-5, 224, *Bend High, OR* . . . Twice all-state, all-conference and an Oregon Shrine Game choice . . . Basketball standout too . . . Coach was Gary Mires . . . Scholar-athlete with 3.2 GPA . . .

SECONDARY

Broyce Batchan, 6-0, 180, *Solano JC, Vacaville, CA* . . . Team MVP on defense for coach Jack Harvath at Solano JC and led the league in interceptions . . . Averaged 34.0 yards per kickoff return and ran back two for TDs . . . As a prep at Vanden High was All-Northern California in football, basketball MVP and 400-meter star . . . Possible impact player at cornerback and as a returner . . .

Tom Bennett, 6-3, 205, *Fullerton JC, Hemet, CA* . . . An all-conference player for coach Hal Sherbeck . . . As a prep at Waverly High in Michigan he was all-conference in football and basketball . . . Good strength with 325 in bench . . .

Marcus Bowen, 5-9, 175, *Santa Monica JC, Eudaly, CA* . . . Team MVP on defense in junior college for coach Robert Taylor . . . At Bell High was first team all-league, state All-Star Game and team captain and defensive Player of the Year . . . Potential impact player in 1988.

Blu Santee, 6-0, 195, *Park High, Livingston, MT* . . . First team all-conference quarterback and defensive back and second team all-state at DB for coach Don Pomeroy . . . Six interceptions in 1987 . . . Alternate for Shrine Game . . . All-conference in basketball too . . .

Rick Strickland, 6-0, 191, *Santa Barbara CC, CA* . . . Team MVP on defense and in his league . . . First team all-league . . . Coached by Rick Cook . . . At Thousand Oaks High was all-league in football and baseball . . . All-Valley in football as a senior . . . Prepped with current Grizzly receiver Mike Trevathan . . . Possible impact player in '88 . . .

Kurt Ursich, 5-11, 185, *Helena High* . . . All-state and Shrine Game player for coach Gary Johnson . . . Twice all-state in wrestling . . . Twice all-league . . .

KICKER/PUNTER

Kirk Duce, 5-10, 175, *Hellgate High, Missoula, MT* . . . All-state in football and basketball as a junior and senior . . . Will also play quarterback at UM and is expected to kick for Grizzlies as "true" frosh . . . Was first team all-state in football as a kicker and punter . . . Played in Montana-Wyoming All-Star basketball series . . . Prep football coach was former Griz standout Van Troxel . . . Impact player . . .



Opponents



Jason Ray

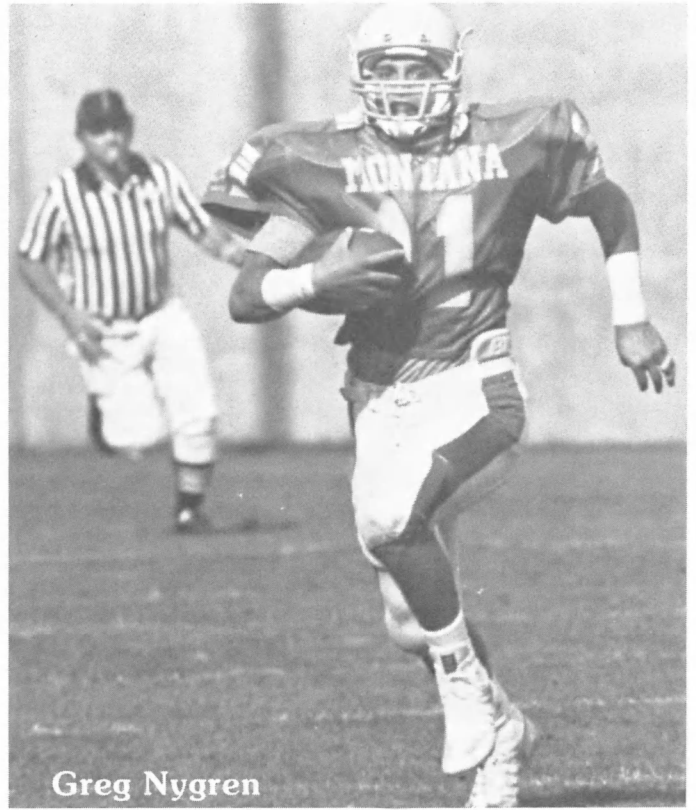

Greg Nygren



Mikael Collins

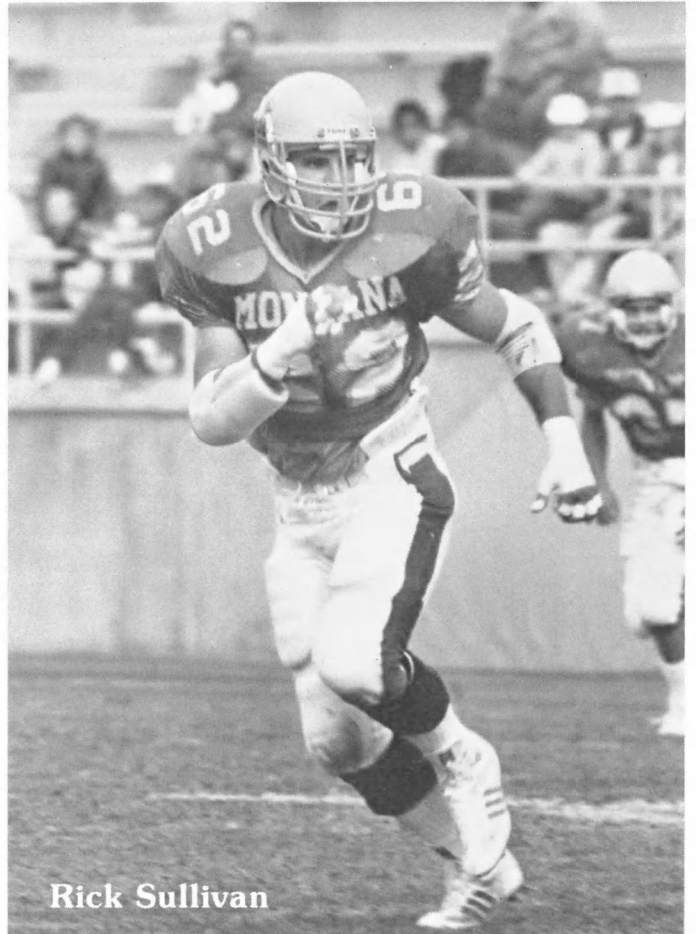

Rick Sullivan

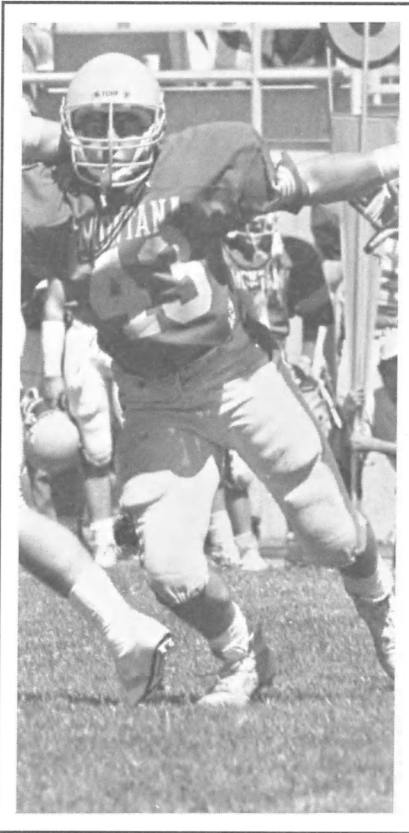

Steve Collins

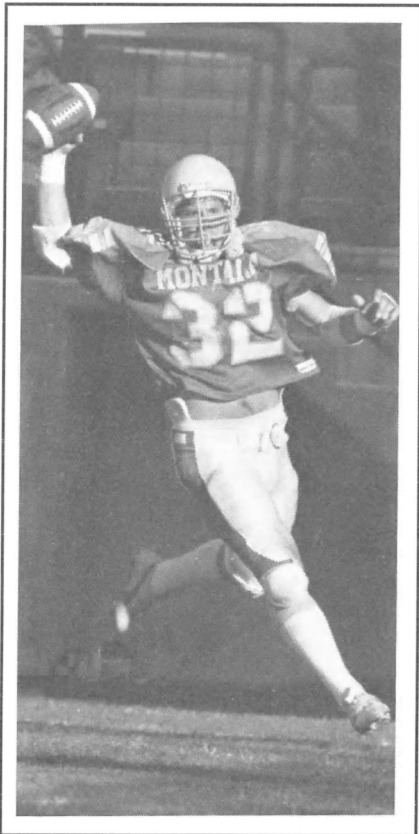

Alex Hunter

Game 1

President: Dr. Robert Matheny
Location: Portales, NM
Enrollment: 3,700
Colors: Silver & Green
Nickname: Greyhounds
Stadium: Greyhound
Athletic Director: B.B. Lees
AD Phone: 505-562-2153
Head Coach: Don Carthel
Alma Mater: Eastern New Mexico (1974)
Assistant Coaches: Jim Dawson, Bill Bleil, Howard Sterns.
Athletic Trainer: Bill Joy
SID: Wendell Sloan
SID Phone: 505-562-2131-W
 505-359-1677-H
Conference: Lone Star (NCAA, Div. II)
1987 Record: 9-2
League Record: 3-2 (2nd)
Starters Back: 15 (7 off., 8 def.)
Lettermen Back/Lost: 38/9
Key Returnees: Eric Craig, FB (605 yds. rushing); Tommy Gonzalez, QB (84 x 170 = 1,146 yds., 13 TDs in 1987); Brian Roberson, DB (90TT).
Last Meeting: First Meeting

E. New Mexico Greyhounds



Don Carthel
Head Coach

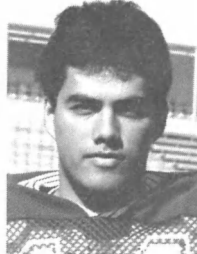

Tommy Gonzalez
Quarterback

Game 2

President: Dr. Robert T. Wagner
Location: Brookings, SD
Enrollment: 6,600
Colors: Yellow & Blue
Nickname: Jackrabbits
Stadium: Coughlin-Alumni (16,000)
Athletic Director: Harry Forsyth
AD Phone: 605-688-5422
Head Coach: Wayne Haensel
Alma Mater: S. Dakota State (1958)
Assistant Coaches: Don Charlson, Mark Ekeland, Brad Erickson, Mark Kool.
Athletic Trainer: Jim Booher
SID: Ron Lenz
SID Phone: 605-688-4623-W
 605-693-3406-H
Conference: North Central (NCAA Div. II)
1987 Record: 5-5
League Finish: 4-5 (7th)
Starters Back: 13 (7 off., 6 def.)
Lettermen Back/Lost: 41/14
Key Returnees: Ted Wahl, QB (4,088 career passing yards for 26 TDs); Dan Ziegler, CB (25TT, 5 ints.).
Last Meeting: 24-0, Montana, 1970
Series Record: 2-0, UM

S. Dakota State Jackrabbits



Wayne Haensel
Head Coach

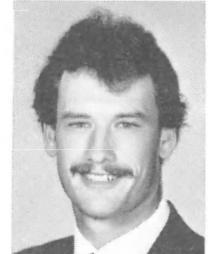

Ted Wahl
Quarterback

1987 Results (Overall: 9-2/LSC: 3-2)

Date	Team	Score
S 5	Western New Mexico	W 33-14
S 12	Highlands	W 37-34
S 19	Fort Lewis	W 33-13
S 26	Adams State	W 30-21
O 3	Texas Lutheran	W 34-13
O 10	Abilene Christian*	W 17-13
O 17	Angelo State*	W 18-0
O 24	Central State	W 41-35
O 31	East Texas State*	W 34-12
N 7	Texas A&M*	L 7-30
N 14	West Texas State*	L 7-29

1988 Schedule

Date	Team	Time
S 3	@ Montana	1:00 p.m. MDT
S 10	@ New Mexico Highlands	7:30 p.m. MST
S 17	Open	
S 24	@ Fort Lewis College	1:00 p.m. MST
O 1	Abilene Christian*	2:00 p.m. MST
O 8	@ Angelo State*	1:00 p.m. MST
O 15	Cameron*	2:00 p.m. MST
O 22	East Texas State*	1:30 p.m. MST
O 29	Texas A&I*	1:00 p.m. MST
N 5	@ West Texas State*	6:30 p.m. MST
N 12	Central State (Okla)*	1:00 p.m. MST

*Lone Star Conference Game

1987 Results (Overall: 5-5/NCC: 4-5)

Date	Team	Score
S 5	Central Missouri State	W 21-17
S 19	@ North Dakota State*	L 7-43
S 26	South Dakota*	L 21-30
O 3	Nebraska-Omaha*	W 28-24
O 10	@ Augustana*	L 17-28
O 17	Morningside*	W 38-14
O 24	@ St. Cloud State*	L 10-33
O 31	North Dakota*	W 24-9
N 7	@ Northern Colorado*	W 21-17
N 14	Mankato State*	L 21-26

1988 Schedule

Date	Team	Time
S 3	Central Missouri State	2:00 p.m. CST
S 10	@ Montana	1:00 p.m. MDT
S 17	North Dakota State*	2:00 p.m. CST
S 24	@ S. Dakota-Vermillion*	1:30 p.m. CST
O 1	@ Nebraska-Omaha*	7:30 p.m. CST
O 8	Augustana*	2:00 p.m. CST
O 15	@ Morningside*	2:00 p.m. CST
O 22	St. Cloud State*	2:00 p.m. CST
O 29	@ North Dakota*	1:00 p.m. CST
N 5	Northern Colorado*	1:00 p.m. CST
N 12	@ Mankato State*	1:30 p.m. CST

*North Central Conference Game

Game 3

President: Dr. Richard L. Bowen
Location: Pocatello, ID
Enrollment: 7,221
Colors: Orange & Black
Nickname: Bengals
Stadium: ISU Minimidome (12,000)
Athletic Director: Tom Jewell
AD Phone: 208-236-2771
Head Coach: Dr. Garth Hall
Alma Mater: Utah State (1967)
Assistant Coaches: Walt Criner, Louie Giammona, Denny Moller, Neal Richardson, Mark Smith, Kyle Whittingham.
Athletic Trainer: Phil Luckey
SID: Glenn Alford
SID Phone: 208-236-3651-W

Conference: Big Sky
1987 Record: 3-7-1
League Record: 3-5 (7th)
Starters Back: 15½ (9 off., 6½ def.)
Lettermen Back/Lost: 42/14
Key Returnees: Jason Whitmer, QB (188 x 340 = 2,616 yds./20 TDs); Matt Maloney, K (14 x 22FGs); Joe Henderson, C; Mike Marks, FS (94TT); Kevin Pettit, WR (24-431/5 TDs).
Last Meeting: 63-0, UM, 1987
Series Record: 19-11, UM
Press Box Phone: 208-236-2952

Idaho State Bengals



Dr. Garth Hall
Head Coach

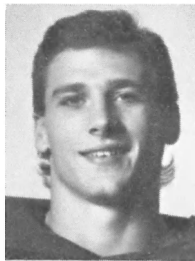

Jason Whitmer
Quarterback

Game 4

President: Dr. Richard Gibb
Location: Moscow, ID
Enrollment: 10,565
Colors: Silver & Gold
Nickname: Vandals
Stadium: ASUI Kibbie Dome (16,000)
Athletic Director: Gary Hunter
AD Phone: 208-885-0200
Head Coach: Keith Gilbertson
Alma Mater: Central Washington (1971)
Assistant Coaches: Bill Diedrick Jr., Barry Lamb, Dan Cozzetto, Ed Donatell, Bret Ingalls, Jim Senter, Bill Wentworth.
Athletic Trainer: Barrie Steele
SID: Dave Cook
SID Phone: 208-885-0200-W
 208-883-3540-H

Conference: Big Sky
1987 Record: 9-3
League Finish: 7-1 (1st)
Starters Back: 17 (10½ off., 6½ def.)
Lettermen Back/Lost: 36/15
Key Returnees: John Friesz, QB (Big Sky 1st team-3,677 yds./28 TDs in 1987; Greg Hale, OT and Todd Neu, OG (1st team Big Sky); Brian Decicio, K (15 x 22 FGs/37 x 38 PATs); John Jake, WR (1,092 all-purpose); John Pleas, P (40.6 avg.); Richard Carey, CB.
Last Meeting: 31-26, Idaho, 1987
Series Record: 48-18-2, UI
Press Box Phone: 208-885-0211

Idaho Vandals



Keith Gilbertson
Head Coach

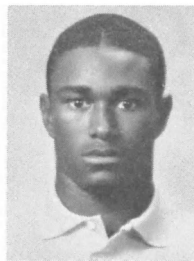

Richard Carey
Cornerback

Game 5

President: Dr. Joseph Crowley
Location: Reno, NV
Enrollment: 10,200
Colors: Silver & Blue
Stadium: Mackay (15,000)
Athletic Director: Chris Ault
AD Phone: 702-784-6900
Head Coach: Chris Ault
Alma Mater: Nevada-Reno (1968)
Assistant Coaches: Don Wnek, Pat Ripee, Ken Mizell, Jeff Horton, Mike Bradeson, Jeff Tisdell, Jim Barker.
Athletic Trainer: Tony Marek
SID: Paul Stuart
SID Phone: 702-784-4600-W
 702-747-4848-H

Conference: Big Sky
1987 Record: 5-6
League Record: 4-4 (4th)
Starters Back: 15 (8 off., 7 def.)
Lettermen Back/Lost: 27/11
Key Returnees: Charvez Foger, RB (1,132 yds./12 TDs, 1st team Big Sky); Tony Logan, WR (64-1,099/12 TDs); Bernard Ellison, DB (1st team Big Sky-57TT/6 ints); Bill Bonsell, NG (71TT/14 for losses).
Last Meeting: 41-29, Montana, 1987
Series Record: 7-4, UNR
Press Box Phone: 702-784-6546/6815

Nevada-Reno Wolf Pack



Chris Ault
Head Coach

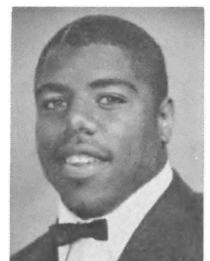

Charvez Foger
Fullback

1987 Results (Overall: 3-7-1/Big Sky: 3-5)

Date	Team	Score
S 12	Texas A&I	L 51-52
S 19	@ Eastern Washington*	L 14-44
S 26	@ Utah	L 16-51
O 3	Idaho*	W 30-21
O 10	Portland State	T 24-24
O 17	Northern Arizona*	L 23-32
O 24	@ Boise State*	W 35-32
O 31	@ Nevada-Reno*	L 19-40
N 7	@ Montana*	L 0-63
N 14	Montana State*	W 52-33
N 21	Weber State*	L 37-53

1988 Schedule

Date	Team	Time
S 10	@ Utah	7:00 p.m. MDT
S 17	Montana*	7:30 p.m. MDT
S 24	Cal-State, Northridge	7:30 p.m. MDT
O 1	@ Montana State*	1:00 p.m. MDT
O 8	@ Weber State*	7:00 p.m. MDT
O 15	@ Oregon	1:00 p.m. PDT
O 22	@ Northern Arizona*	7:00 p.m. MST
O 29	Eastern Washington*	7:30 p.m. MDT
N 5	Boise State*	7:30 p.m. MST
N 12	@ Idaho*	7:00 p.m. PST
N 19	Nevada-Reno*	7:30 p.m. MST

*Indicates Big Sky Conference Game

1987 Results (Overall: 9-3/Big Sky: 7-1)

Date	Team	Score
S 5	Mankato State	W 31-17
S 12	Central Michigan	L 18-30
S 19	@ Portland State	W 17-10
S 26	@ Northern Arizona*	W 46-37
O 3	@ Idaho State*	L 21-30
O 10	Montana*	W 31-25
O 17	Nevada-Reno*	W 38-28
O 24	Eastern Washington*	W 31-24
O 31	@ Weber State*	W 41-38
N 7	@ Montana State*	W 14-7
N 21	Boise State*	W 40-34
N 28	Weber State*!	L 30-59

!NCAA Division I-AA First Round Game

1988 Schedule

Date	Team	Time
S 10	Portland State	7:00 p.m. PDT
S 17	@ Univ. of the Pacific	6:30 p.m. PDT
S 24	@ Montana*	1:00 p.m. PDT
O 1	Northern Arizona*	1:30 p.m. PDT
O 8	Montana State*	7:00 p.m. PDT
O 15	@ Eastern Washington*	2:00 p.m. PDT
O 22	Weber State*	7:00 p.m. PDT
N 5	@ Nevada-Reno*	1:00 p.m. PDT
N 12	Idaho State*	7:00 p.m. MST
N 19	@ Boise State*	1:30 p.m. MST

*Indicates Big Sky Conference Game

1987 Results (Overall: 5-6/Big Sky: 4-4)

Date	Team	Score
S 12	@ Eastern Washington*	W 40-26
S 19	California-Davis	W 34-17
S 26	@ Montana*	L 29-41
O 3	@ Nevada-Las Vegas	L 19-24
O 10	Montana State*	W 31-13
O 7	@ Idaho*	L 28-38
O 24	Stephen F. Austin	L 7- 9
O 31	Idaho State*	W 40-19
N 7	Boise State*	L 31-36
N 14	Weber State*	L 15-38
N 21	@ Northern Arizona*	W 40-39

1988 Schedule

Date	Team	Time
S 10	Northwestern Louisiana	1:00 p.m. PDT
S 17	@ Cal-Davis	7:00 p.m. PDT
S 24	Murray State	1:00 p.m. PDT
O 1	Montana*	1:00 p.m. PDT
O 8	Northern Arizona*	1:00 p.m. PDT
O 15	@ Weber State*	1:00 p.m. MDT
O 22	@ Montana State*	1:00 p.m. MDT
O 29	@ Boise State*	7:00 p.m. MDT
N 5	Idaho*	1:00 p.m. PST
N 12	Eastern Washington*	1:00 p.m. PST
N 19	@ Idaho State*	7:30 p.m. MST

*Indicates Big Sky Conference Game

Game 6

President: Dr. Alexander Schilt
Location: Cheney, WA
Enrollment: 8,000
Colors: Red & White
Stadium: Albi (33,891)
Athletic Director: Ron Raver
AD Phone: 509-359-2463
Head Coach: Dick Zornes
Alma Mater: Eastern Washington (1968)
Assistant Coaches: Gary Davis, Jerry Graybeal, Larry Hattemer, Jim McElwain, Brent Myers, J. D. Sollars.
Athletic Trainer: Tom Embree
SID: Jim Price
SID Phone: 509-359-6334-W
 509-624-1957-H
Conference: Big Sky
1987 Record: 4-7
League Record: 2-6, 8th
Starters Back: 10 (5 off., 5 def.)
Lettermen Back/Lost: 32/14
Key Returnees: Jeff Mickel, OT; Jamie Buenzli, WR (53-1,1,044/12 TDs-1st team Big Sky); Jamie Townsend, TB (560 yds./5 TDs in 1986); Andre Corr, CB.
Last Meeting: 22-3, UM, 1987
Series Record: 9-4-1, UM
Press Box Phone: 509-325-1452

Game 7

President: Dr. Eugene M. Hughes
Location: Flagstaff, AZ
Enrollment: 13,401
Colors: Blue & Gold
Nickname: Lumberjacks
Stadium: Walkup Skydome (15,300)
Athletic Director: Tom Jurich
AD Phone: 602-523-6774
Head Coach: Larry Kentera
Alma Mater: Arizona State (1951)
Assistant Coaches: Brad Childress, Paul Arslanian, Bill Callahan, Rick Smith, Dave Rice, Richard Gray, Steve Hagen, Bob Lopez.
Athletic Trainer: Mike Nesbitt
SID: Wylie Smith
SID Phone: 602-523-6791-W
 602-774-9037-H
Conference: Big Sky
1987 Record: 7-4
League Record: 4-4 (6th)
Starters Back: 16½ (7½ off., 9 def.)
Lettermen Back/Lost: 39/10
Key Returnees: Greg Wyatt, QB (268x412-3,002 yds./24 TDs); Shawn Collins, TE (61 for 653-9 TDs-1st team Big Sky); Micky Penaflor, K, 19 x 26 FGs); Sandy Sledge, WR; Don Ott, LB.
Last Meeting: 24-17, @ NAU, 1987
Series Record: 11-10, UM
Press Box Phone: 602-523-7727/523-7728

Game 8

President: Dr. John Keiser
Location: Boise, ID
Enrollment: 11,600
Colors: Blue & Orange
Nickname: Broncos
Stadium: Bronco (21,500)
Athletic Director: Gene Bleymaier
AD Phone: 208-385-1826
Head Coach: Skip Hall
Alma Mater: Concordia (1966)
Assistant Coaches: John Gough, Dick Arbuckle, Herb Criner, Jim Fleming, Jay Mills, Chuck Pagano, Scott Pelleur, Mike Snow.
Athletic Trainer: Gary Craner
SID: Max Corbet
SID Phone: 208-385-1515-W
 208-345-2180-H
Conference: Big Sky
1987 Record: 6-5
League Record: 4-4 (5th)
Starters Back: 11 (5 off., 6 def.)
Lettermen Back/Lost: 23/21
Key Returnees: Kenny Kuehl, CB (92TT/6 ints.); Chris Truitt, CB (1st team Big Sky, 1986/1987-RS); Jerry Ennis, LB (89TT/3 ints.); Tom Schimmer, P (40.2 avg.).
Last Meeting: 12-3, UM, 1987
Series Record: 12-5, BSU
Press Box Phone: 208-385-1408

E. Washington Eagles

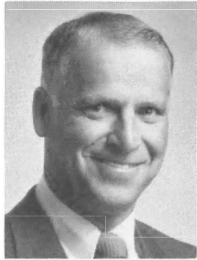

Dick Zornes
Head Coach



Jeff Mickel
Offensive Tackle

N. Arizona Lumberjacks

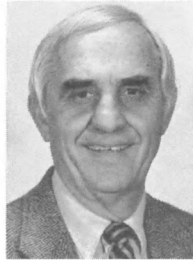

Larry Kentera
Head Coach

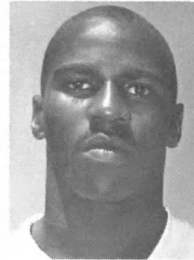

Shawn Collins
Tight End

Boise State Broncos

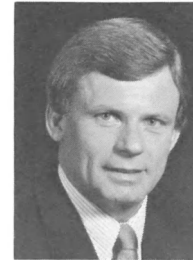

Skip Hall
Head Coach

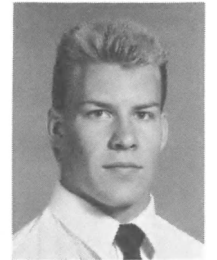

Kenny Kuehl
Cornerback

1987 Results (Overall: 4-7/Big Sky: 2-6)

Date	Team	Score
S 5	Augustana, SD	W 14-10
S 12	Nevada-Reno*	L 26-40
S 19	Idaho State*	W 44-14
S 26	@ Montana State*	W 32-30
O 3	@ Stephen F. Austin	W 3-0
O 10	@ Boise State*	L 13-38
O 17	Illinois State	L 14-31
O 24	@ Idaho*	L 24-31
O 31	Northern Arizona*	L 24-41
N 7	@ Weber State*	L 23-46
N 14	Montana*	L 3-22

1988 Schedule

Date	Team	Time
S 3	Portland State	7:00 p.m. PDT
S 10	@ Northern Arizona	7:00 p.m. MST
S 17	Montana State*	7:00 p.m. PDT
S 24	Boise State*	7:00 p.m. PDT
O 1	@ North Texas State	7:00 p.m. CDT
O 8	@ Montana*	1:00 p.m. MDT
O 15	Idaho*	2:00 p.m. PDT
O 22	@ Stephen F. Austin	7:00 p.m. CDT
O 29	@ Idaho State*	7:30 p.m. MDT
N 5	Weber State*	1:00 p.m. PST
N 12	@ Nevada-Reno*	1:00 p.m. PST

*Indicates Big Sky Conference Game

1987 Results (Overall: 7-4/Big Sky: 4-4)

Date	Team	Score
S 5	@ Northern Colorado	W 44-17
S 19	Montana*	W 24-17
S 26	Idaho*	L 46-39
O 3	Sonoma State	W 55-6
O 10	@ Weber State*	L 30-17
O 17	@ Idaho State*	W 32-23
O 24	Montana State*	W 54-21
O 31	@ Eastern Washington*	W 41-24
N 7	@ University of Tulsa	W 24-20
N 14	@ Boise State*	L 48-18
N 21	Nevada-Reno*	L 40-39

1988 Schedule

Date	Team	Time
S 3	Southern Utah State	7:00 p.m. MST
S 10	Eastern Washington*	7:00 p.m. MST
S 17	Boise State*	7:00 p.m. MST
O 1	@ Idaho*	1:30 p.m. PDT
O 8	@ Nevada-Reno*	1:00 p.m. PDT
O 15	@ Montana*	1:00 p.m. MDT
O 22	Idaho State*	2:00 p.m. MST
O 29	@ Montana State*	1:00 p.m. MDT
N 5	Northern Iowa	7:00 p.m. MST
N 12	@ Nicholls State	7:00 p.m. CST
N 19	Weber State*	7:00 p.m. MST

*Indicates Big Sky Conference Game

1987 Results (Overall: 6-5/Big Sky: 4-4)

Date	Team	Score
S 5	Delaware State	W 34-13
S 12	Cal-St., Northridge	W 30-0
S 26	@ Weber State*	L 44-55
O 3	Montana State*	W 35-13
O 10	Eastern Washington*	W 38-13
O 17	@ Montana*	L 3-12
O 24	Idaho State*	L 32-35
O 31	Utah	L 27-31
N 7	@ Nevada-Reno*	W 36-31
N 14	Northern Arizona*	W 48-18
N 21	Idaho*	L 34-40

1988 Schedule

Date	Team	Time
S 3	@ Cal. State, Long Beach	6:00 p.m. PDT
S 10	Sam Houston State	7:00 p.m. MDT
S 17	@ Northern Arizona*	7:00 p.m. MST
S 24	@ Eastern Washington*	7:00 p.m. PST
O 1	Weber State*	7:00 p.m. MDT
O 15	@ Montana State*	2:00 p.m. MDT
O 22	Montana*	7:00 p.m. MDT
O 29	Nevada-Reno*	7:00 p.m. MDT
N 5	@ Idaho State*	7:30 p.m. MST
N 12	Eastern Illinois	1:30 p.m. MST
N 19	Idaho*	1:30 p.m. MST

*Indicates Big Sky Conference Game

Game 9

President: Dr. Stephen D. Nadauls
Location: Ogden, UT
Enrollment: 12,000
Colors: Royal Purple & White
Stadium: Wildcat (17,500)
Athletic Director: Mike Price
AD Phone: 801-626-6493
Head Coach: Mike Price
Alma Mater: Puget Sound (1969)
Assistant Coaches: Dave Arsalanian, Mike Zimmer, Larry Finan, Larry Lewis, John McDonnell, Bob Petrino, Jim Zeches.
Athletic Trainer: George Goodridge
SID: Brad Larsen
SID Phone: 801-626-6010-W
 801-776-5376-H
Conference: Big Sky
1987 Record: 10-3
League Record: 7-1 (2nd)
Starters Back: 14 (7 off., 7 def.)
Lettermen Back/Lost: 37/17
Key Returnees: Fine Unga, RB (1,023 yds./4TDs-1st team Big Sky); Jeff Carlson, QB (199 x 364 for 3,044 yds./19TDs); Wade Orton, WR (54 for 919/4TDs); Calvin Hampton, SS (66TT/10 for losses).
Last Meeting: 29-26, WSC, 1987
Series Record: 17-9, UM
Press Box Phone: 801-626-6588

Game 10

President: Dr. William J. Tietz
Location: Bozeman, MT
Enrollment: 10,043
Colors: Blue & Gold
Nickname: Bobcats
Stadium: Reno H. Sales (15,197)
Athletic Director: Doug Fullerton
AD Phone: 406-994-4221
Head Coach: Earle Solomonson
Alma Mater: Augsburg College (1969)
Assistant Coaches: Don Dunn, Tim Hermann, Lew Curry, Kevin Donnalley, Curt Jones, Steve Johnson, Tom Van Voorhis.
Athletic Trainer: Chuck Karnop
SID: Steve Fenk
SID Phone: 406-243-5133-W
Conference: Big Sky
1987 Record: 1-10
League Record: 0-8 (9th)
Starters Back: 13 (6 off., 7 def.)
Lettermen Back/Lost: 32/17
Key Returnees: Tony Moore, RB (367 yds./2TDs); Joel Grace, TE; Pat Bergman, WR (30 for 493); Anders Larson, K (17 x 21FGs, 31 x 31 PATs); Kevin Kirwin, FS; Pat Bergman, P (43.4 avg.).
Last Meeting: 55-7, UM, 1987
Series Record: 50-32-5, UM
Press Box Phone: 406-994-3099/586-3100

Game 11

President: Dr. Natale Sicuro
Location: Portland, OR
Enrollment: 15,600
Colors: Green & White
Stadium: Civic (23,150)
Athletic Director: Pokey Allen
AD Phone: 503-464-4000
Head Coach: Pokey Allen
Alma Mater: Utah (1965)
Assistant Coaches: Alan Borges, Tom Mason, Dave Stromswold, Barry Sacks, Rick Olson, Tom Osborne, Andy Ludwig, Bill Hartman.
Athletic Trainer: T. J. Byrne
SID: Larry Sellers
SID Phone: 503-464-4000-W
 503-324-7082-H
Conference: Western Football
1987 Record: 11-2-1
League Record: 6-0 (1st)
Starters Back: 16 (8 off., 8 def.)
Lettermen Back/Lost: 40/10
Key Returnees: Chris Crawford, QB (nominated for Div. II Player of Year-4th-191 x 294 = 2,412 yds./16TDs); Barry Naone, TE (53 for 531); Curtis Delgado, HB (1,046 yds./13TDs); Dave Swanson, C; Anthony Spears, DE (77TT-16½ sacks); Kevin Wolfolk, LB.
Last Meeting: 20-3, PSU, 1987
Series Record: 14-7, UM
Press Box Phone: 503-227-6904

Weber State Wildcats

Montana State Bobcats

Portland State Vikings

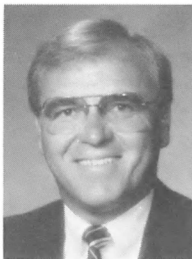

Mike Price
Head Coach

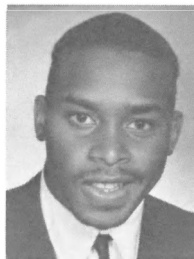

Calvin Hampton
Safety

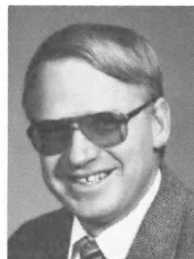

Earl Solomonson
Head Coach

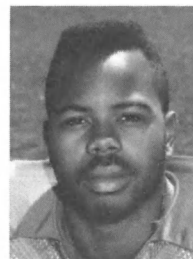

Tony Moore
Halfback

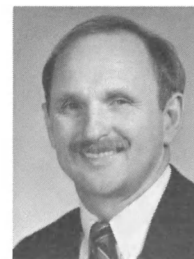

Pokey Allen
Head Coach

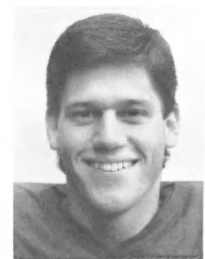

Chris Crawford
Quarterback

1987 Results

(Overall: 10-3/Big Sky: 7-1)

Date	Team	Score
S 9	Western State	W 40-10
S 12	@ Long Beach State	L 7-30
S 19	Southern Utah State	W 36-26
S 26	Boise State*	W 55-44
O 10	Northern Arizona*	W 30-17
O 17	@ Montana State*	W 35-32
O 24	@ Montana*	W 29-26
° 31	Idaho*	L 38-41
N 7	Eastern Washington*	W 46-23
N 14	@ Nevada-Reno*	W 38-15
N 21	@ Idaho State*	W 53-37
N 27	@ Idaho!	W 59-30
D 5	@ Marshall!	L 23-51

!Indicates NCAA Division I-AA Playoff Game

1988 Schedule

Date	Team	Time
S 10	@ Texas-El Paso	7:05 p.m. MDT
S 17	Nicholls State	7:00 p.m. MDT
S 24	Southern Utah State	7:00 p.m. MDT
O 1	@ Boise State*	7:00 p.m. MDT
O 8	Idaho State*	7:00 p.m. MDT
O 15	Nevada-Reno*	7:00 p.m. MDT
O 22	@ Idaho*	7:00 p.m. PDT
O 29	Montana*	1:00 p.m. MDT
N 5	@ Eastern Washington*	1:00 p.m. PST
N 12	Montana State*	1:00 p.m. MST
N 19	@ Northern Arizona*	7:00 p.m. MST

*Indicates Big Sky Conference Game

1987 Results

(Overall: 1-10/Big Sky: 0-8)

Date	Team	Score
S 9	@ Long Beach State	L 15-51
S 12	Sam Houston State	W 52-48
S 19	@ Northern Iowa	L 7-53
S 26	Eastern Washington*	L 30-32
O 3	@ Boise State*	L 13-35
O 10	@ Nevada-Reno*	L 13-31
O 17	Weber State*	L 32-35
O 24	@ Northern Arizona*	L 21-54
O 31	Montana*	L 7-55
N 7	Idaho*	L 7-14
N 11	Idaho State*	L 33-52

1988 Schedule

Date	Team	Time
S 3	@ University of Florida	4:00 p.m. EDT
S 10	Mesa College	1:00 p.m. MDT
S 17	@ E. Washington*	7:00 p.m. PDT
S 24	@ Central Michigan	1:00 p.m. CDT
O 1	Idaho State*	1:00 p.m. MDT
O 8	@ Idaho*	7:00 p.m. PDT
O 15	Boise State*	2:00 p.m. MDT
O 22	Nevada-Reno*	1:00 p.m. MDT
O 29	Northern Arizona*	1:00 p.m. MDT
N 5	@ Montana*	1:00 p.m. MST
N 12	@ Weber State*	1:00 p.m. MST

*Indicates Big Sky Conference Game

1987 Results

(Overall: 11-2-1/WFC: 6-0)

Date	Team	Score
S 5	Wisconsin-Stevens Point	W 33-7
S 12	@ Montana	W 20-3
S 19	Idaho	L 10-17
S 26	@ Southern Utah St.*	W 38-6
O 3	Humboldt State	W 50-14
O 10	@ Idaho State	T 24-24
O 17	Sacramento State*	W 24-0
O 24	Cal Lutheran*	W 40-7
O 31	@ Cal Poly*	W 31-7
N 7	@ Santa Clara*	W 41-0
N 14	Cal State-Northridge*	W 38-22
N 27	Mankato State\$	W 27-22
D 13	No. Michigan\$	W 13-7
D 17	Troy State-	L 17-31

*Indicates Western Football Conference Game

\$Indicates Division II Playoff Game

-Indicates Division II Championship Game

1988 Schedule

Date	Team	Time
S 3	@ Eastern Washington	7:00 p.m. PDT
S 10	@ Idaho	7:00 p.m. PDT
S 17	Cal Poly*	7:00 p.m. PDT
S 24	Texas A & I	1:00 p.m. PDT
O 1	Santa Clara*	7:00 p.m. PST
O 8	Indiana-Pennsylvania	7:00 p.m. PST
O 15	@ Cal State-Northridge*	7:00 p.m. PST
O 22	@ So. Utah State*	1:00 p.m. PST
O 29	@ Sacramento State*	7:00 p.m. PST
N 5	@ Cal Lutheran*	2:00 p.m. PST
N 12	Montana	1:00 p.m. PST

*Indicates Western Football Conference Game



Composite 1988 Big Sky Schedule

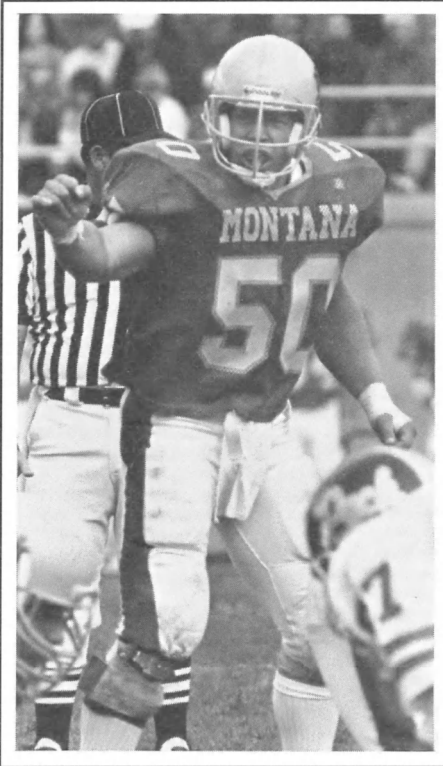

Mike Rankin

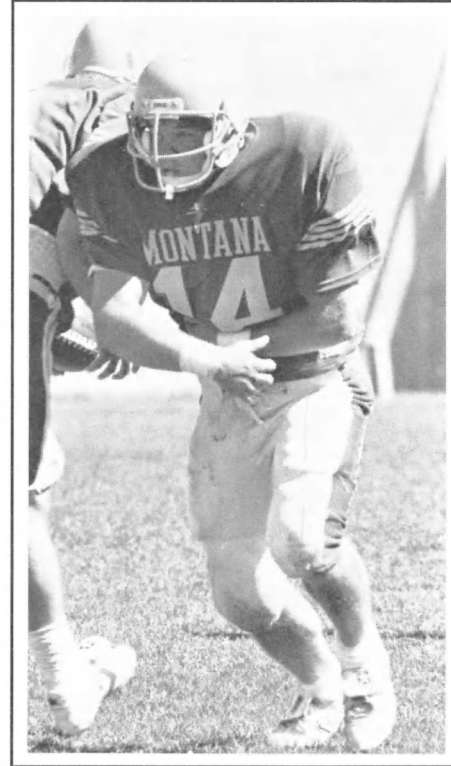

Tony Arntson

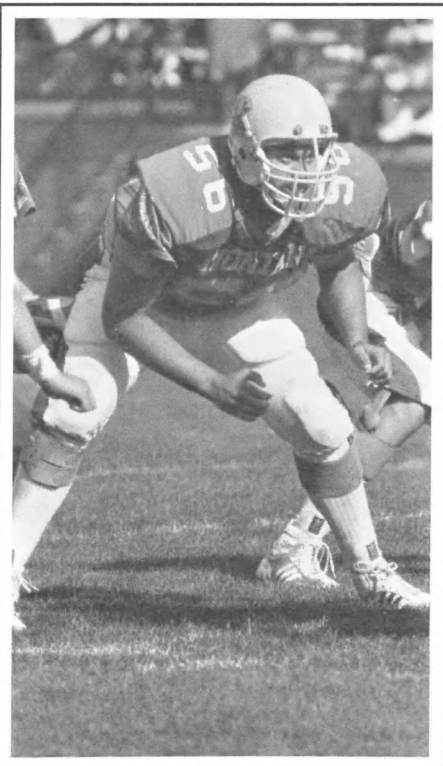

Scott Hartman

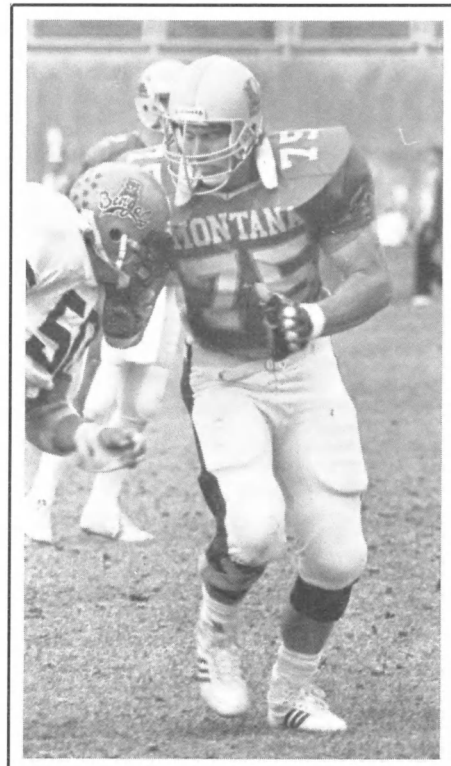

Tim Polich

September 3

Boise State @ Long Beach	6:00 p.m. PDT
Eastern New Mexico @ Montana	1:00 p.m. MDT
Montana State @ Florida	4:00 p.m. EDT
So. Utah State @ Northern Arizona	7:00 p.m. MST
Portland St. @ Eastern Washington	7:00 p.m. PDT

September 10

Sam Houston State @ Boise State	7:00 p.m. MDT
Eastern Wash. @ Northern Arizona*	7:00 p.m. MST
Portland State @ Idaho	7:00 p.m. PDT
Idaho State @ Utah	7:00 p.m. MDT

South Dakota St. @ Montana

Mesa College @ Montana State	1:00 p.m. MDT
Northwestern St. @ Nevada-Reno	1:00 p.m. PDT
Weber State @ Texas-El Paso	7:00 p.m. MDT

September 17

Boise State @ Northern Arizona*	7:00 p.m. MST
Montana State @ Eastern Wash.*	7:00 p.m. PDT
Idaho @ Pacific	6:30 p.m. PDT

Montana @ Idaho State*

Nevada-Reno @ Cal-Davis	7:30 p.m. MDT
Nicholls State @ Weber State	7:00 p.m. MDT

September 24

Boise State @ Eastern Washington*	7:00 p.m. PDT
Idaho @ Montana*	1:00 p.m. MDT
CS-Northridge @ Idaho State	7:30 p.m. MDT
Montana State @ Central Michigan	1:00 p.m. CDT
Murray State @ Nevada-Reno	1:00 p.m. PDT
So. Utah State @ Weber State	7:00 p.m. MDT

October 1

Weber State @ Boise State*	7:00 p.m. MDT
Eastern Wash. @ North Texas St.	7:00 p.m. CDT
Northern Arizona @ Idaho*	1:30 p.m. PDT
Idaho State @ Montana State*	1:00 p.m. MDT
Montana @ Nevada-Reno*	1:00 p.m. PDT

October 8

Eastern Washington @ Montana*	1:00 p.m. MDT
Montana State @ Idaho*	7:00 p.m. PDT
Idaho State @ Weber State*	7:00 p.m. MDT
Northern Arizona @ Nevada-Reno*	1:00 p.m. PDT

October 15

Boise State @ Montana State*	2:00 p.m. MDT
Idaho @ Eastern Washington*	2:00 p.m. PDT
Idaho State @ Oregon	1:00 p.m. PDT
Northern Arizona @ Montana*	1:30 p.m. MDT
Nevada-Reno @ Weber State*	1:00 p.m. MDT

October 22

Montana @ Boise State*	7:00 p.m. MDT
Eastern Wash. @ Stephen F. Austin	7:00 p.m. CDT
Weber State @ Idaho*	7:00 p.m. PDT
Idaho State @ Northern Arizona*	2:00 p.m. MST
Nevada-Reno @ Montana State*	1:00 p.m. MDT

October 29

Nevada-Reno @ Boise State*	7:00 p.m. MDT
Eastern Washington @ Idaho State*	7:30 p.m. MDT
Montana @ Weber State*	1:00 p.m. MDT
Northern Arizona @ Montana State*	1:00 p.m. MDT

November 5

Boise State @ Idaho State*	7:30 p.m. MST
Weber State @ Eastern Washington*	1:00 p.m. PST
Idaho @ Nevada-Reno*	1:00 p.m. PST
Montana State @ Montana*	1:00 p.m. MST
Northern Iowa @ Northern Arizona	7:00 p.m. MST

November 12

Eastern Illinois @ Boise State	1:30 p.m. MST
Eastern Washington @ Nevada-Reno*	1:00 p.m. PST
Idaho State @ Idaho*	7:00 p.m. PST
Montana @ Portland State	1:00 p.m. PST
Montana State @ Weber State*	1:00 p.m. MST
Northern Arizona @ Nicholls St.	7:00 p.m. CST

November 19

Idaho @ Boise State*	1:30 p.m. MST
Nevada-Reno @ Idaho State*	7:30 p.m. MST
Weber State @ Northern Arizona*	7:00 p.m. MST

*Indicates Big Sky Conference Game
All Game Times are Local

NOVEMBER 26
NCAA Division I-AA First Round Games
(at institutional sites)

DECEMBER 3
NCAA Division I-AA Quarterfinal Games
(at institutional sites)

DECEMBER 10
NCAA Division I-AA Semifinal Games
(at institutional sites)

DECEMBER 17
NCAA Division I-AA Championship Game
(ISU Minidome, Pocatello, Idaho)



M



Big Lou Vierhus



Eddie Chinske

To Big Lou Vierhus, one of the mainstays of the Grizzly line, of which Coach Bagshaw said, "From tackle to tackle Montana has one of the strongest lines on the coast," fell the honor of captaining Montana's 1927 football team. Fighting hard, setting the pace, calling encouragement, and instilling the Grizzly fight, Big Lou, as captain, was a real leader.

Next year Montana hopes to find as able a captain in Eddie Chinske, the heady little quarterback and ground-gainer who has so ably filled Bill Kelly's position.

1928 SENTINEL

A page from the 1928 University of Montana Sentinel Yearbook. Vierhus was an All-Pacific Coast Conference pick in 1927. Chinske is a 1983 inductee of the Grizzly Football Hall of Fame.



Big Sky Conference



The Big Sky Athletic Conference is currently in its 26th season of operation with championships being conducted in 12 sports including men's and women's cross country, basketball, indoor track and field, tennis, outdoor track and field, women's volleyball and men's football. The Big Sky Conference has nine member institutions and is affiliated with NCAA Division I in all sports. In football the league competes in Division I-AA.

The 1988-89 athletic season in the Big Sky Conference is the first in which the league will sponsor championship competition in women's sports. On July 1, 1988, the Mountain West Athletic Conference, located in Cheney, Washington, merged with the Big Sky, moving and combining office staffs in Boise, Idaho. The Mountain West Conference had been in existence since 1982.

The Big Sky Conference consists of Boise State University, Boise, Idaho; Eastern Washington University, Cheney, Washington; University of Idaho, Moscow, Idaho; Idaho State University, Pocatello, Idaho; University of Montana, Missoula, Montana; Montana State University, Bozeman, Montana; University of Nevada, Reno, Nevada; Northern Arizona University, Flagstaff, Arizona; and Weber State College, Ogden, Utah. Formed in 1963, the Big Sky Conference consisted of charter members Idaho, Idaho State, Gonzaga (Spokane, Washington), Montana, Montana State and Weber State. Boise State and Northern Arizona joined the league July 1, 1970, in the Big Sky's first expansion. Nevada-Reno was admitted to the league July 1, 1979, replacing former charter member Gonzaga. On July 1, 1987, Eastern Washington became the Big Sky's ninth member. When all nine members of the Mountain West Conference and Big Sky Conference were parallel the way was paved to merge the two leagues.

The Big Sky Conference has member institutions in six states and covers more than 220,000 square miles (or almost 1/12th the total square miles in the continental United States). The six states included in the Big Sky Conference (Arizona, Idaho, Montana, Nevada, Utah and Washington) span from the Canadian to Mexican borders. The Big Sky Conference is one of two major conferences located in the Rocky Mountain region.

The name BIG SKY originated in a novel authored in 1947, by A. B. (Bud) Guthrie, of Great Falls, Montana, entitled THE BIG SKY. Jack Hollowell, former Montana Advertising Director, promoted the Big Sky theme for the Treasure State. Harry Missildine, of the Spokane SPOKESMAN-REVIEW, called for the Conference to be named "The Big Sky Conference" in his column of February 20, 1963. On February 25, 1963, the Conference name was adopted by the presidents of the newly formed league during a meeting in Spokane, Washington.

Ron Stephenson is the current Conference Commissioner, taking over the post July 1, 1981, from Steve Belko, who had served since 1977. John Roning was the league's second Commissioner, serving from 1971 until 1977. Jack Friel was the Big Sky's first Commissioner, serving from 1963 to 1971.

Dr. Sharon Holmberg currently serves as Co-Commissioner of the Big Sky Conference after guiding the Mountain West Athletic Conference from its beginning in 1982 until its recent merger with the Big Sky.

Arnie Sgalio serves as the Big Sky's Information Director beginning his 10th year in that position while Dale Kile is an Assistant to the Commissioner, coming to the Big Sky from the Mountain West Athletic Conference.

Art Mendini is in his first year with the Big Sky as the league's first full-time Supervisor of Officials while Kay Johnson is in her second year as the Conference Administrative Assistant.

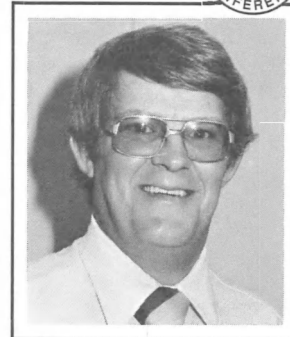

Ron Stephenson
Commissioner



Dr. Sharon Holmberg
Co-Commissioner

Past Champs, Runnersup

1963—Idaho State (3-1)
1964—Montana State (3-0)
1965—Weber State, Idaho (3-1)
1966—Montana State (4-0)
1967—Montana State (4-0)
1968—Weber, Idaho, MSU (3-1)
1969—**MONTANA (4-0)**
1970—**MONTANA (6-0)**
1971—Idaho (4-1)
1972—Montana State (5-1)
1973—Boise State (6-0)
1974—Boise State (6-0)
1975—Boise State (5-0-1)

Montana State (2-1)
Idaho State (2-1)
Montana (2-2)
Idaho (3-1)
UM, WSC, UI (2-2)

Weber State (3-1)
Idaho State (4-2)
Boise State (4-2)
Idaho State (4-1)
Montana State (5-1)
Montana State (4-2)
ISU, MSU (4-2)

1976—Montana State (6-0)
1977—Boise State (6-0)
1978—Northern Arizona (6-1)
1979—Montana State (6-1)
1980—Boise State (6-1)
1981—Idaho State, BSU (6-1)
1982—**MONTANA (5-2)**
1983—Nevada-Reno (6-1)
1984—Montana State (6-1)
1985—Idaho (6-1)
1986—Reno (7-0)
1987—Idaho (7-1)

Idaho (5-1)
Northern Arizona (5-1)
UM, MSU (4-2)
Nevada-Reno (5-2)
Idaho (4-3)
Montana (5-2)
UI, MSU (5-2)
Idaho State (5-2)
Nevada-Reno (5-2)
Nevada-Reno (6-1)
NAU, Idaho (5-2)
Weber State (7-1)

1987 Big Sky Standings

	W	L	T	Pct.	PF—AVG.	PA—AVG.	W	L	T	Pct.	PF—AVG.	PA—AVG.
Idaho*	7	1	0	.875	262—32.7	223—27.9	9	3	0	.750	358—29.8	339—28.3
Weber State!	7	1	0	.875	324—40.5	235—29.4	10	3	0	.769	489—37.6	382—29.4
Montana	5	3	0	.625	261—32.6	126—16.8	6	5	0	.546	323—29.4	205—18.6
Boise State	4	4	0	.500	270—33.2	217—27.1	6	5	0	.545	361—32.8	261—23.7
Nevada-Reno	4	4	0	.500	254—31.8	250—31.3	5	6	0	.454	314—28.5	300—27.3
Northern Arizona	4	4	0	.500	262—32.8	249—31.1	7	4	0	.636	385—35.0	292—26.5
Idaho State	3	5	0	.375	210—26.3	318—39.8	3	7	1	.318	301—27.4	445—40.5
Eastern Washington	2	6	0	.250	189—23.6	262—32.7	4	7	0	.363	220—20.0	303—27.5
Montana State	0	8	0	.000	156—19.5	308—38.5	1	10	0	.090	230—20.9	460—41.8

*Clinched Big Sky Conference Football Title and automatic berth into NCAA Division I-AA Football Championships. Overall record includes a 59-30 home loss to Weber State in the first-round of the NCAA I-AA Collegiate Football Championships. !Clinched at-large berth into NCAA Division I-AA Football Championships. Overall record includes a 59-30 road win over Idaho and a 51-23 loss at Marshall in the first-round and quarterfinal round of the 1987 NCAA I-AA Collegiate Football Championships.



1987 Big Sky Stats



Team Stats

(Parenthesis) indicate I-AA ranking

TOTAL OFFENSE

Team	G	Plays	Yards	Play Avg.	TD	Game Avg.
1 Boise St. (4)	11	814	4955	6.1	44	450.4
2 Weber St. (5)	11	872	4922	5.6	49	447.4
3 N. Arizona (7)	11	859	4779	5.6	46	434.4
4 Idaho (8)	11	843	4754	5.6	49	432.1
5 Nevada-Reno (11)	11	810	4465	5.5	37	405.9
6 Idaho St. (17)	11	778	4274	5.5	34	388.5
7 Montana (21)	11	778	4177	5.4	40	379.7
8 Montana St.	11	813	3618	4.5	25	328.9
9 E. Washington	11	753	3071	4.1	26	279.1

RUSHING OFFENSE

Team	G	Plays	Yards	Play Avg.	TD	Game Avg.
1 Boise St. (21)	11	446	2122	4.8	23	192.9
2 Montana St. (23)	11	610	2091	3.4	20	190.1
3 Nevada-Reno (26)	11	494	2035	4.1	20	185.0
4 Weber St.	11	492	1800	3.7	30	163.6
5 N. Arizona	11	442	1725	3.9	21	156.8
6 Montana	11	428	1448	3.4	16	131.6
7 Idaho St.	11	336	1050	3.1	9	95.5
8 Idaho	11	335	1844	3.1	12	94.9
9 E. Washington	11	372	599	1.6	7	54.5

PASSING OFFENSE

Team	G	Att-Cmp-Int	Pct.	Yds.	TD	Game Avg.
1 Idaho (3)	11	508-315-14	62.0	3710	28	337.3
2 Idaho St. (4)	11	442-232-22	52.5	3224	25	293.1
3 Weber St. (6)	11	380-207-11	54.5	3122	91	283.8
4 N. Arizona (7)	11	417-270-10	64.7	3054	25	277.6
5 Boise St. (9)	11	368-201-11	54.6	2833	21	257.5
6 Montana (13)	11	350-212-17	60.6	2729	24	248.1
7 E. Washington (22)	11	381-185-20	48.6	2472	19	224.7
8 Nevada-Reno (24)	11	316-178-16	56.3	2430	17	220.9
9 Montana St.	11	203-105-12	51.7	1527	5	138.8

RUSHING

Name	G	Car.	Yds.	Avg.	TD	PG
1 Eric Jackson, Boise St. (5)	11	202	1273	6.3	16	115.73
2 Charvez Foger, Nevada-Reno (11)	11	209	1132	5.4	12	102.91
3 Kirk Copeland, Montana St. (15)	11	176	1038	5.9	6	94.36
4 Fine Unga, Weber St. (16)	11	173	1032	6.0	6	93.82
5 Jean Sanders, Weber St.	10	167	612	3.7	20	61.20
6 Jody Farmer, Montana	11	118	644	5.5	7	58.55
7 Corky Federico, Idaho St.	11	125	570	4.6	5	51.82
8 Lucius Floyd, Nevada-Reno	11	149	558	3.7	6	50.73
9 Charles Matthews, No. Ariz.	9	74	445	6.0	4	49.44
10 Todd Hoiness, Idaho	11	111	486	4.4	6	44.18
11 Allen Rouse, No. Ariz.	10	101	437	4.3	6	43.70
12 Renard Coleman, Montana	11	111	477	4.3	2	43.36

RECEIVING

Name	G	CT	Yds.	TD	CPG
1 Eric Andrade, Boise St. (6)	10	63	922	9	6.30
2 Tony Logan, Nevada-Reno (9)	11	64	1099	12	5.82
3 Shawn Beals, Idaho St. (10)	11	62	1022	9	5.64
4 Shawn Collins, No. Ariz. (12)	11	61	653	9	5.55
5 Wade Orton, Weber St. (13)	10	54	919	4	5.40
6 Neosia Morris, Idaho (17)	10	52	538	4	5.20
7 Jamie Buenzli, E. Wash. (23)	11	53	1044	12	4.82
8 Donri Roberson, No. Ariz.	11	48	369	1	4.36
9 Eric Jorgensen, Idaho	10	41	693	4	4.10
10 John Jake, Idaho	11	45	734	8	4.09
11 Rick Justice, Weber St.	11	42	576	4	3.82
12 Chris Jackson, Boise St.	11	39	358	1	3.55

PASSING EFFICIENCY

(Min. 15 att. per game)	G	Att.	Cmp.	Pct.	Int.	Pct.	Yds.	Yds/Att.	TD	Pct.	Rating
1 Scott Werbelow, Montana (2)	9	203	133	65.52	8	3.94	1883	9.28	16	7.88	161.6
2 Jim Zacheo, Nevada-Reno (4)	11	252	153	60.71	13	5.16	2158	8.56	15	5.95	142.0
3 Greg Wyatt, N. Arizona (5)	11	412	268	65.05	10	2.43	3002	7.29	24	5.83	140.6
4 John Friesz, Idaho (7)	11	502	311	61.95	14	2.79	3677	7.32	28	5.58	136.3
5 Jeff Carlson, Weber St. (8)	11	364	199	54.67	11	3.02	3044	8.36	19	5.22	136.1
6 Vince Alcalde, Boise St. (11)	11	329	182	55.32	10	3.04	2523	7.67	20	6.08	133.7
7 Jason Whitmer, Idaho St. (13)	9	340	188	55.29	13	3.82	2616	7.69	20	5.88	131.7
8 Jon Snider, E. Washington	10	296	153	51.69	17	5.74	2006	6.78	16	5.41	115.0

TOTAL OFFENSE

Name	Rushing				Passing				Total Offense			
	G	Car	Gain	Loss	Att	Yds	Plays	Yds	YdPl	Tdr*	YdPl	
1 John Friesz, Idaho (2)	11	41	26	214	-188	502	3677	543	3489	6.43	28	317.18
2 Jason Whitmer, Idaho St. (5)	9	62	82	265	-183	340	2616	402	2433	6.05	20	270.33
3 Greg Wyatt, N. Arizona (6)	11	67	146	179	-33	412	3002	479	2969	6.20	27	269.91
4 Jeff Carlson, Weber St. (7)	11	65	149	267	-188	364	3044	429	2926	6.82	21	266.00
5 Vince Alcalde, Boise St. (10)	11	85	272	156	116	329	2523	414	2639	6.37	20	239.91
6 Jim Zacheo, Nevada-Reno (17)	11	87	378	214	164	252	2158	339	2322	6.85	17	211.09
7 Scott Werbelow, Montana (22)	9	59	90	168	-78	203	1883	262	1805	6.89	16	200.56
8 Jon Snider, E. Washington	10	51	40	239	-199	296	2006	347	1807	5.21	17	180.70
9 Kelly Sherwin, Montana St.	11	109	302	212	90	153	1221	262	1311	5.00	9	119.18
10 Chris Jackson, Boise St.	11	202	1348	75	1273	1	0	203	1273	6.27	16	115.73

*Touchdowns-responsible-for are players TDs scored and passed for.

TOTAL DEFENSE

Team	G	Plays	Yards	Play Avg.	TD	Game Avg.
1 N. Arizona	11	722	3649	5.1	33	331.7
2 Montana	11	830	3950	4.8	23	359.1
3 N. Arizona	11	809	4094	5.1	32	372.2
4 Nevada-Reno	11	822	4096	5.0	36	372.4
5 E. Washington	11	840	4193	5.0	38	381.2
6 Idaho	11	851	4376	5.1	33	397.8
7 Boise St.	11	829	4419	5.3	34	401.7
8 Montana St.	11	751	4955	6.6	59	450.5
9 Idaho St.	11	915	5404	5.9	49	491.3

RUSHING DEFENSE

Team	G	Plays	Yards	Play Avg.	TD	Game Avg.
1 Montana (7)	11	439	1221	2.8	13	111.0
2 Weber St. (13)	11	423	1310	3.1	15	119.1
3 N. Arizona (18)	11	393	1388	3.5	15	126.2
4 Nevada-Reno (26)	11	426	1477	3.5	11	134.3
5 Boise St.	11	461	1577	3.4	15	143.4
6 Idaho	11	502	1822	3.6	18	165.6
7 Montana St.	11	426	1826	4.3	29	166.0
8 E. Washington	11	519	1989	3.8	20	180.8
9 Idaho St.	11	513	2310	4.5	27	210.0

PASSING DEFENSE

Team	G	Att-Cmp-Int	Pct.	Yds.	TD	Game Avg.
1 E. Washington	11	321-174-10	54.2	2204	18	200.4
2 N. Arizona	11	329-161-17	48.9	2261	18	205.5
3 Idaho	11	349-212-14	60.7	2554	15	232.2
4 Nevada-Reno	11	383-230-16	60.1	2617	21	237.9
5 Montana	11	391-190-22	48.6	2729	10	248.1
6 Weber St.	11	399-222-17	55.6	2786	21	253.3
7 Boise St.	11	368-208-18	56.5	2842	19	258.4
8 Idaho St.	11	402-249-10	61.9	3094	22	281.3
9 Montana St.	11	325-203-8	62.5	3129	30	284.5

1987 Big Sky Individual Statistics

Note - A player must play in at least 75% of his team's games and/or meet the minimum requirements of a particular category. (Parenthesis) indicate I-AA ranking

PUNT RETURNS

(Min. 1.2 returns per game)	No.	Yds.	TD	Avg.
1 Scott Zanon, Montana (18)	24	218	1	9.08
2 Richard Carey, Idaho (29)	17	124	0	7.29
3 Sandy Sledge, No. Ariz.	18	123	0	6.83
4 Ralph Gooding, Boise St.	30	134	0	6.70
5 Drew Azure, Eastern Wash.	22	138	0	6.27
6 Mike Marks, Idaho St.	14	63	0	4.50

KICKOFF RETURNS

(Min. 1.2 returns per game)	No.	Yds.	TD	Avg.
1 Renard Coleman, Montana (1)	20	588	0	29.40
2 Frank Sello, Idaho St. (6)	26	716	2	27.54
3 Michael Haynes, N. Ariz. (9)	22	592	0	26.91
4 Robbie Washington, Boise St. (11)	20	531	0	26.55
5 Mark Rinehart, Montana St. (12)	20	525	1	26.25
6 Dominic Corr, E. Wash. (19)	36	864	1	24.00
7 Butch Caston, Idaho St.	24	507	1	21.13
8 Fine Unga, Weber St.	31	652	0	21.03
9 John Jake, Idaho	17	356	0	20.94
10 Harry Williams, Nevada-Reno	42	842	0	20.05

SCORING OFFENSE

Team	G	Pts.	Avg.	TD	KXP	XP	FG	SF
1 Weber St. (3)	11	407	37.0	54	46	2	11	0
2 N. Arizona (5)	11	385	35.0	47	36	4	19	1
3 Boise St. (7)	11	361	32.8	45	41	1	16	0
4 Idaho (13)	11	328	29.8	41	37	0	15	0
5 Montana (15)	11	323	29.4	45	25	3	6	2
6 Nevada-Reno (16)	11	314	28.5	38	31	2	17	0
7 Idaho St. (18)	11	301	27.4	38	29	1	14	0
8 Montana St.	11	230	20.9	28	24	3	10	1
9 E. Washington	11	220	20.0	28	24	1	8	1

SCORING DEFENSE

Team	G	Pts.	Avg.	TD	KXP	XP	FG	SF
1 Montana (32)	11	205	18.6	24	17	4	12	0
2 Boise St.	11	261	23.7	36	24	0	7	0
3 Idaho	11	280	25.5	35	29	4	11	0
4 N. Arizona	11	292	26.5	35	29	1	17	0
5 Nevada-Reno	11	300	27.3	36	28	1	18	0
6 Weber St.	11	301	27.4	40	31	2	8	1
7 E. Washington	11	303	27.5	39	33	1	10	2
8 Idaho St.	11	445	40.5	54	44	4	23	0
9 Montana St.	11	460	41.8	63	55	2	7	1

PUNT RETURNS

Team	G	No.	Yds.	TD	Avg.
1 Montana St. (11)	11				



1987 Grizzly Statistics



Team Statistics

	UM	Opp.
First Downs.....	182	200
Rushing Attempts.....	428	438
Rush Yards Gained.....	1782	1595
Rush Yards Lost.....	334	475
NET RUSHING YARDAGE.....	1448	1220
Yards Per Rush.....	3.4	2.8
Rushing Yards Per Game.....	131.6	110.9
Passes Attempted.....	352	391
Passes Completed.....	212	190
Passes Had Intercepted.....	17	22
Pass Completion Percentage.....	.602	.486
NET YARDS PASSING.....	2729	2729
Yards Per Pass Attempt.....	7.8	7.0
Yards Per Pass Completion.....	12.9	14.4
Passing Yards Per Game.....	248.1	248.1
Total Plays.....	780	829
Total Plays Per Game.....	70.9	75.4
TOTAL NET YARDS.....	4177	3949
Yards Gained Per Play.....	5.4	4.8
Yards Gained Per Game.....	379.7	359.0
Kickoff Returns/Kickoff Return Yards.....	40/962	51/800
Average Yardage Per Kickoff Return.....	24.1	15.7
Kickoff Returns Per Game.....	3.6	4.6
Punt Returns/Punt Return Yards.....	39/349	21/149
Average Yardage Per Punt Return.....	9.0	7.1
Punt Returns Per Game.....	3.6	1.9
Interception Returns/Interception Return Yards.....	22/219	17/305
Average Yardage Per Interception Return.....	10.0	17.9
Average Interceptions Per Game.....	2.0	1.6
Punts/Total Punt Yardage.....	69/2637	69/2423
Average Yards Per Punt.....	38.2	35.1
Average Number of Punts Per Game.....	6.3	6.3
Fumbles/Fumbles Lost.....	26/16	18/9
Penalties/Yards Penalized.....	72/732	77/638
Average Yards Per Penalty.....	10.2	8.3
Penalties Per Game/Yards Penalized Per Game.....	6.6/66.6	7.0/58.0
2 Point Safety/1 Point Safety.....	2/0	0/0

Scoring

Touchdowns

Scoring	G	Pass		Rush	Retn	Total	PATs	FGs	Pts
		Rcpt	Yds						
Farmer.....	11	3	7	0	10	0	0	0	60
Schloesser.....	11	0	0	0	0	24	5	39	0
Huestis.....	9	0	5	0	5	0	0	30	0
Clark.....	10	4	0	0	4	0	0	24	0
Garza.....	10	4	0	0	4	0	0	24	0
Coleman.....	11	1	2	0	3	0	0	18	0
Lambert.....	8	3	0	0	3	0	0	18	0
Trevathan.....	5	2	0	0	2	1	0	14	0
Ehlers.....	10	1	1	0	2	0	0	12	0
Murray.....	10	2	0	0	2	0	0	12	0
Salonen.....	10	2	0	0	2	0	0	12	0
Waak.....	6	0	1	0	1	0	0	6	0
Breland.....	10	0	0	1	1	0	0	6	0
Hauck.....	11	0	0	1	1	0	0	6	0
Zanon.....	11	0	0	1	1	0	0	6	0
Lamb.....	11	1	0	0	1	0	0	6	0
Arntson.....	11	1	0	0	1	0	0	6	0
Werbelow.....	9	0	0	0	0	2	0	4	0
Reeves.....	11	0	0	0	0	1	0	1	0

Rushing

	G-GS	Att.	Gain	Loss	Net-Avg.	TD	Long
Farmer.....	11/8	118	657	13	644-5.5	7	75
Coleman.....	11/9	111	514	37	477-4.3	2	70
Huestis.....	9/0	36	177	0	177-4.9	5	38
Arntson.....	7/0	21	114	2	112-5.3	0	45
Ehlers.....	6/4	27	111	11	100-3.7	1	27
Kostecki.....	4/0	10	29	2	27-2.7	0	7
Laird.....	1/0	5	24	0	24-4.8	0	9
Ruiz.....	2/0	9	22	7	15-1.7	0	7
Foster.....	11/11	1	0	0	0-.0	0	0
Winter.....	3/0	6	0	21	-21-3.5	0	0
Waak.....	6/5	25	44	73	-29-1.2	1	12
Werbelow.....	9/6	59	90	168	-78-1.3	0	9

MONTANA.....	11	428	1782	334	1448-3.4	16	75
OPPONENTS.....	11	438	1695	475	1220-2.8	13	75

Passing

Passing	G-S	Att.	Cmp		Yds.	TDs	Rtg	Long
			Pct.	Int.				
Werbelow.....	9/6	202	133	658	8	1.883	16	162.4
Waak.....	6/5	142	76	535	7	767	7	105.3
Zanon.....	6/0	2	1	500	0	69	1	504.8
Winter.....	3/0	5	2	400	2	10	0	-23.2
Arntson.....	7/0	1	0	.000	0	0	0	.0

MONTANA.....	11	352	212	602	17	2729	24	138.2
Opponents.....	11	391	190	486	22	2729	10	104.4

Punting

	No.	Yds.	Avg.	Blk.	Long
Farmer.....	68	2606	38.3	0	72
Lamb.....	1	31	31.0	0	31

Kickoff Returns

	No.	Yds.	Avg.	TD	Long
Coleman.....	20	588	29.4	0	71
Farmer.....	9	202	22.4	0	31
Huestis.....	5	114	22.8	0	35

All-Purpose Running

	Receiving			Kickoff Rets.					
	Atts.	Yds.	No.	Yds.	Plays	Yds.	Avg.		
Coleman.....	111	477	24	149	20	588	155	1214	110.4
Farmer.....	118	644	30	291	9	202	157	1137	103.4

Total Offense

	Plays	Yds.	Yds/Game	TDs
Werbelow.....	261	1805	200.6	16
Waak.....	167	738	123.0	8

Receiving

	G/GS	Rec.	Yds.	Avg.	TD	Long
Farmer.....	11/8	30	291	9.7	3	40
Coleman.....	11/9	24	149	6.2	1	34
Salonen.....	10/3	24	340	14.2	2	63
Clark.....	6/5	23	441	19.2	4	63
Murray.....	8/4	19	256	13.5	2	48
Lambert.....	8/5	18	346	19.2	3	39
Garza.....	8/3	17	274	16.1	4	50
Ehlers.....	6/4	15	102	6.8	1	24
Huestis.....	9/0	15	183	12.2	0	38
Trevathan.....	5/2	10	168	16.8	2	49
Lamb.....	11/5	9	139	15.4	1	31
Wilson.....	3/1	2	10	5.0	0	5

Montana.....	11	212	2729	12.9	24	75
Opponents.....	11	190	2729	14.4	10	75



Defensive Statistics

Player, Position	G/GS	UT	AT	TT	Sacks	TL/Yds.	FF	FumRec	BlockInt	
Mike Rankin, ILB.....	11/11	31	47	78	2	2/3	1	1	0	3
Tim Hauck, CB.....	11/11	39	36	75	0	1/3	1	2	2	4
Scott Camper, DT.....	11/11	36	28	64	11	8/23	1	0	0	0
Demidric Cooks, LB.....	11/10	27	35	62	7	2/7	1	2	0	2
Greg Nygren, FS.....	10/10	36	22	58	0	1/1	0	0	0	2
Jason Ray, DT.....	11/10	23	34	57	1	4/17	0	3	2	0
Pat Foster, DE.....	11/11	24	26	50	7	4/18	0	0	0	0
Clay Clausen, ILB.....	11/1	21	28	49	1	2/5	0	0	0	0
Mike Strutzal, DT.....	10/6	26	22	48	3	2/7	1	1	0	0
David Reeves, SS.....	11/10	33	14	47	2	4/11	0	1	0	2
Nate Odden, SS.....	11/7	26	15	41	1	2/4	0	0	0	2
Tony Breland, DB.....	10/9	25	15	40	0	3/7	0	0	0	5
Quinton Richardson, CB.....	11/10	21	16	37	0	2/4	0	0	2	0
Rick Sullivan, DT.....	11/5	15	13	28	3	1/4	0	0	0	0
Scott Smith, CB.....	8/0	13	14	27	1	1/3	0	0	1	1
Kevin Bartsch, ILB.....	11/0	12	8	20	0	3/17	0	0	0	0
Mikael Collins, CB.....	11/0	14	4	18	0	0/0	1	0	0	1
Michael McGowan, SS.....	11/0	5	12	17	0	0/0	1	0	0	0
Alex Hunter, LB.....	11/0	3	10	13	0	0/0	0	0	0	0
Ron Marceau, FS.....	11/0	4	8	12	0	0/0	0	0	0	0
J.C. Campbell, DE.....	3/0	6	6	12	1	0/0	0	0	0	0
Steve Collins, LB.....	8/0	4	4	8	1	1/5	0	0	0	0
Ward Crawford, DT.....	8/0	2	5	7	1	1/1	0	0	0	0
Greg Giannini, DT.....	10/0	2	2	4	0	0/0	0	0	0	0
Others.....	11	21	13	34	0	1/3	0	4	0	0

NOTE: Tackles for losses included in total tackles.

Scoring by Quarters

	1st	2nd	3rd	4th	Total
Montana.....	67	102	75	79	323
Opponents.....	37	45	44	79	205

Third Down Conversions

	Made	Attempts	Percentage
Montana.....	58	165	.352
Opponents.....	55	166	.331

Time of Possession

	Total Minutes	Average
Montana.....	322:43	29:27
Opponents.....	337:17	30:33



Coaches Through the Years



Coach (alma mater)	Year(s)	W	L	*T	Pct.
Fred Smith (Cornell)	1897	1	2	3	.333
Sgt. F. B. Searight (Stanford)	1898	3	2	0	.600
Guy Cleveland (Montana)	1899	1	2	0	.333
Frank Bean (Wisconsin)	1900-01	2	4	0	.333
Dewitt Peck (Iowa State)	1902	0	3	0	.000
H. B. Conibear (Illinois)	1903-04	5	7	0	.416
F. W. Schule (Wisconsin)	1905-06	4	7	0	.363
Albion Findlay (Wisconsin)	1907	4	1	1	.800
Roy White (Iowa)	1908-09	7	2	2	.777
Robert Cary (Montana)	1910-11	5	3	1	.625
Lt. W. C. Philoon (West Point)	1912	4	3	0	.571
A. G. Heilman (Franklin-Marshall)	1913-14	8	4	1	.666
Jerry Nissen (Washington State)	1915-17	7	7	3	.500
Bernie Bierman (Minnesota)	1919-21	9	9	3	.500
J. W. Stewart (Geneva)	1922-23	7	8	0	.466
Earl Clark (Montana)	1924-25	7	8	1	.466
Frank Milburn (West Point)	1926-30	18	22	3	.450
Bernard Oakes (Illinois)	1931-34	8	22	1	.266
Doug Fessenden (Illinois)	1935-41	32	25	4	.561
Clyde Carpenter (Montana)	1942	0	8	0	.000
George Dahlberg (Montana)	1945	1	4	0	.200
Doug Fessenden (Illinois)	1946-48	14	15	0	.482
Ted Shipkey (Stanford)	1949-51	12	16	0	.428
Ed Chinske (Montana)	1952-54	8	18	1	.307
Jerry Williams (Washington State)	1955-57	6	23	0	.206
Ray Jenkins (Colorado)	1958-63	14	43	0	.245
Hugh Davidson (Colorado)	1964-66	8	20	0	.285
Jack Swarthout (Montana)	1967-75	51	41	1	.554
Gene Carlson (Montana)	1976-79	16	25	0	.390
Larry Donovan (Nebraska)	1980-85	25	37	1	.403
Don Read (Sacramento State)	1986-	12	9	0	.571

*Ties not computed in percentage

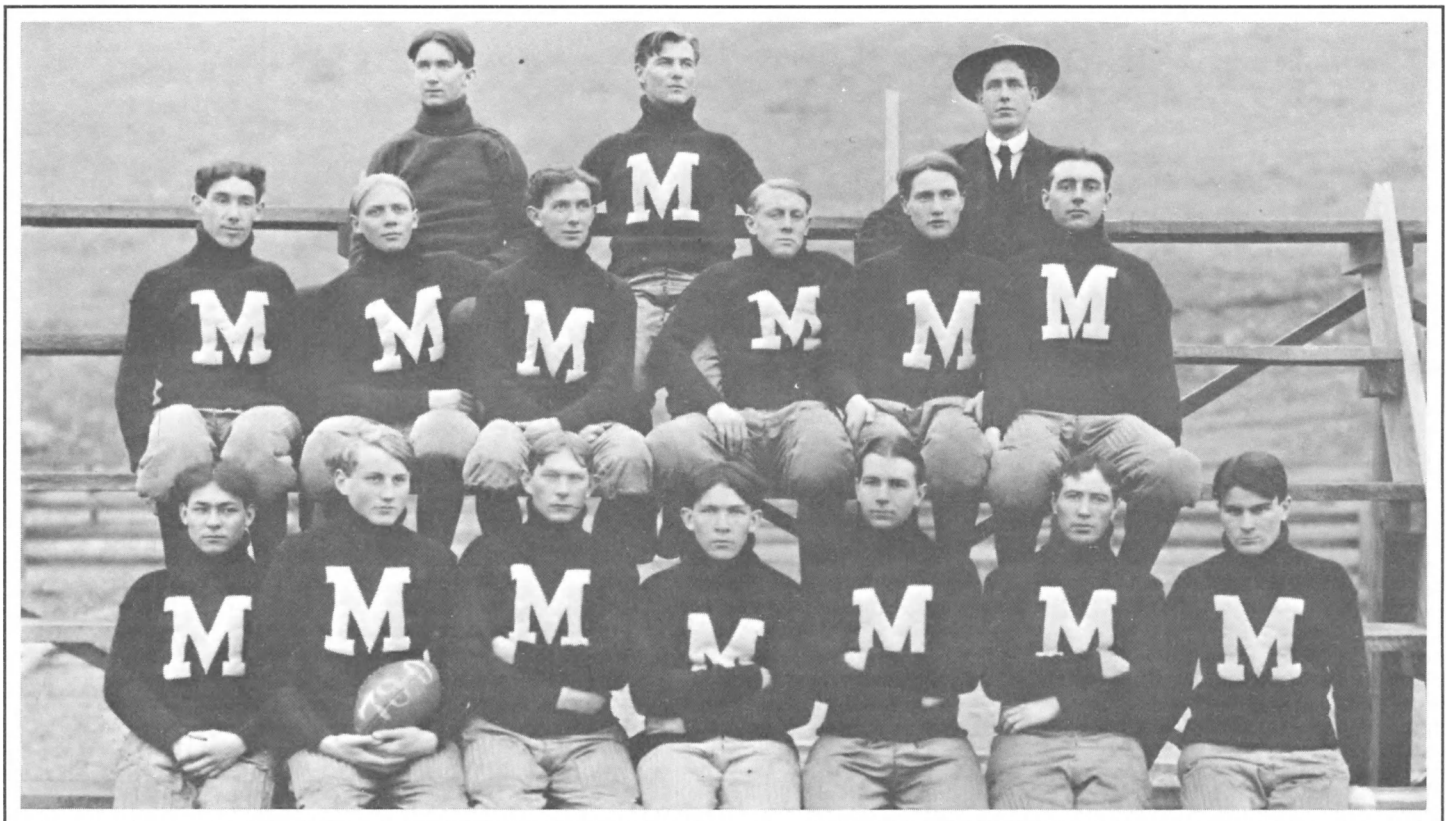

The 1904 Grizzlies were coached by H. B. Conibear (with hat) and were 3-2. That season Montana beat Montana State by the largest margin in the teams' historic rivalry, 79-0. Note the football held by team captain Leo Greenough. This was the first season Montana was known as "The Bears."



Season-by-Season Results



1897	
UM.....	Opp.
0 The "Tigers".....	0
0 The "Tigers".....	0
0 The "Tigers".....	0
4 Butte Bus. College.....	20
18 Montana State.....	6
10 @ Butte Bus. College.....	26
(1-2-3)	
1898	
UM.....	Opp.
5 Helena High.....	6
0 Anaconda.....	18
6 @ Montana State.....	0
16 Montana State.....	0
(2-2)	
1899	
UM.....	Opp.
12 Anaconda Ath. Club.....	5
0 @ Montana State.....	38
0 Montana State.....	5
(1-2)	
1900	
UM.....	Opp.
11 Montana State.....	12
(0-1)	
1901	
UM.....	Opp.
Lost Ft. Shawn Indn.....	Won
Lost Butte High.....	Won
Won Fort Missoula.....	Lost
26 Fort Missoula.....	0
0 Montana State.....	31
(2-3)	
1902	
UM.....	Opp.
0 Mont. Schl. Mines.....	16
0 Montana State.....	38
(0-2)	
1903	
UM.....	Opp.
32 Fort Missoula.....	0
11 Fort Missoula.....	0
0 @ Mont. Schl. Mines.....	19
0 Mont. Schl. Mines.....	23
0 @ Idaho.....	28
0 @ Washington State.....	34
6 @ Montana State.....	13
(2-5)	
1904	
UM.....	Opp.
10 Fort Missoula.....	0
0 @ Utah.....	17
5 @ Utah State.....	0
5 Washington State.....	6
79 Montana State.....	0
(3-2)	
1905	
UM.....	Opp.
0 Utah.....	42
0 @ Whitman College.....	5
6 @ Washington State.....	28
12 Utah State.....	0
88 Ft. Shaw Indians.....	0
(2-3)	
1906	
UM.....	Opp.
32 Ft. Shaw Indians.....	6
0 Washington State.....	5
11 Spokane Ath. Club.....	0
0 @ Utah.....	42
6 @ Utah State.....	17
0 Ex-Collegians.....	8
(2-4)	
1907	
UM.....	Opp.
62 Montana Wesleyan.....	0
28 Ft. Shaw Indians.....	0
0 @ Washington State.....	38
12 Mont. Schl. Mines.....	0
12 Spokane Ath. Club.....	0
0 @ Mont. Schl. Mines.....	0
(4-1-1)	
1908	
UM.....	Opp.
0 Montana State.....	0
8 Mont. Schl. Mines.....	5
4 @ Mont. Schl. Mines.....	5
0 @ Montana State.....	5
(1-2-1)	
1909	
UM.....	Opp.
33 Missoula High.....	0
52 Ft. Shaw Indians.....	0
0 @ Mont. Schl. Mines.....	0
3 @ Montana State.....	0

42 Fort Missoula.....	0
24 Mont. Schl. Mines.....	0
15 Montana State.....	5
(6-0-1)	
1910	
UM.....	Opp.
8 Mont. Schl. Mines.....	0
0 @ Montana State.....	0
3 Utah State.....	5
5 @ Gonzaga.....	17
3 @ Mont. Schl. Mines.....	0
10 Montana State.....	0
(3-2-1)	
1911	
UM.....	Opp.
12 @ Mont. Schl. Mines.....	0
0 Utah State.....	8
28 Polson Independents.....	6
(2-1)	
1912	
UM.....	Opp.
28 Missoula High.....	0
7 @ Montana State.....	0
0 @ Utah State.....	17
3 @ Utah.....	10
39 Montana State.....	3
18 @ Gonzaga.....	6
9 @ Willamette.....	30
(4-3)	
1913	
UM.....	Opp.
9 @ Washington State.....	34
7 Utah State.....	9
7 @ Montana State.....	0
20 Montana State.....	0
7 @ Gonzaga.....	16
0 @ Whitman College.....	35
(3-4)	
1914	
UM.....	Opp.
87 Butte Ramblers.....	0
10 Washington State.....	0
0 @ Idaho.....	0
32 Utah State.....	0
26 Montana State.....	9
13 North Dakota State.....	0
10 @ Gonzaga.....	0
(6-0-1)	
1915	
UM.....	Opp.
15 Idaho.....	3
7 @ South Dakota.....	10
10 @ North Dakota.....	10
7 @ Washington State.....	27
50 Butte Centervilles.....	0
6 Syracuse.....	6
(2-2-2)	
1916	
UM.....	Opp.
11 @ South Dakota.....	0
20 @ Gonzaga.....	0
0 @ Washington State.....	27
18 Whitman College.....	0
6 @ Montana State.....	6
20 Idaho.....	13
(4-1-1)	
1917	
UM.....	Opp.
6 Utah State.....	21
3 @ Whitman College.....	14
9 Montana State.....	7
0 @ Washington St.....	28
3 Idaho.....	14
(1-4)	
1918	
—no team—	
1919	
UM.....	Opp.
26 Montana Wesleyan.....	7
0 @ Utah State.....	47
28 Mont. Schl. Mines.....	6
6 Whitman College.....	6
0 @ Idaho.....	7
6 @ Montana State.....	6
14 Washington State.....	42
(2-3-2)	
1920	
UM.....	Opp.
133 Mt. Saint Charles.....	0
18 @ Washington.....	14
34 Montana Wesleyan.....	0
0 @ Washington State.....	31
7 @ Whitman College.....	13
28 Montana State.....	0
7 Idaho.....	20
(4-3)	

1921	
UM.....	Opp.
25 Idaho Tech.....	0
7 @ Washington.....	28
6 Whitman College.....	14
7 @ Idaho.....	35
14 @ Montana State.....	7
7 North Dakota State.....	6
0 @ Gonzaga.....	0
(3-3-1)	
1922	
UM.....	Opp.
0 @ Washington.....	26
37 Montana Wesleyan.....	0
15 Idaho Tech.....	12
6 @ Gonzaga.....	37
7 Montana State.....	6
0 Whitman College.....	13
0 Idaho.....	39
(3-4)	
1923	
UM.....	Opp.
27 Mt. Saint Charles.....	0
0 @ Idaho.....	40
25 Mont. Schl. Mines.....	0
2 Gonzaga.....	25
16 @ Whitman College.....	7
14 @ Washington.....	26
24 @ Montana State.....	13
0 @ Pacific College.....	6
(4-4)	
1924	
UM.....	Opp.
40 Mt. Saint Charles.....	7
13 Idaho.....	41
7 @ Washington.....	52
106 @ Montana Mines.....	6
14 Gonzaga.....	20
61 Pacific University.....	7
3 @ Stanford.....	41
20 @ Whitman College.....	0
(4-4)	
1925	
UM.....	Opp.
0 Washington State.....	9
10 @ Washington.....	30
14 Gonzaga.....	14
57 Montana Schl. Mines.....	0
7 @ Oregon State.....	27
20 @ Idaho.....	14
7 @ USC.....	27
28 Montana State.....	7
(3-4-1)	
1926	
UM.....	Opp.
0 Oregon.....	49
12 Idaho.....	27
6 @ Washington State.....	14
27 Montana State.....	0
7 @ Gonzaga.....	10
56 Whitman College.....	7
21 @ Sacramento St.....	0
0 @ USC.....	61
(3-5)	
1927	
UM.....	Opp.
19 Butte Centervilles.....	0
8 Mt. Saint Charles.....	0
0 @ Washington State.....	35
0 @ Washington.....	32
6 @ Idaho.....	42
13 @ California.....	33
6 Montana St. (in Butte).....	0
0 @ Gonzaga.....	0
(3-4-1)	
1928	
UM.....	Opp.
13 Butte Centervilles.....	0
13 Anaconda Anodes.....	0
6 Washington State.....	26
0 Washington.....	25
20 Mont. Schl. Mines.....	0
6 Idaho.....	21
0 Montana St. (in Butte).....	0
6 @ Oregon.....	31
0 @ Oregon State.....	44
7 @ Gonzaga.....	0
(4-5-1)	
1929	
UM.....	Opp.
18 Anaconda Anodes.....	2
19 Mt. Saint Charles.....	0
6 @ Washington.....	6
0 @ Idaho.....	19
45 Intermountain U.....	0
12 Montana St. (in Butte).....	14

18 @ California.....	53
0 Washington State.....	13
0 @ UCLA.....	14
(3-5-1)	
1930	
UM.....	Opp.
18 Anaconda Anodes.....	14
52 Mt. Saint Charles.....	0
0 @ Washington.....	27
13 Montana St. (in Butte).....	6
0 @ Washington State.....	61
0 @ California.....	46
27 Gonzaga.....	15
12 Idaho.....	6
(5-3)	
1931	
UM.....	Opp.
0 Mt. Saint Charles.....	2
0 @ Washington.....	25
19 @ Idaho.....	21
0 Washington State.....	13
37 Montana St. (in Butte).....	6
0 @ Oregon State.....	19
0 @ USC.....	69
(1-6)	
1932	
UM.....	Opp.
25 Anaconda Anodes.....	0
13 @ Washington.....	26
14 Carroll College.....	6
6 Idaho.....	19
0 @ UCLA.....	32
7 Montana St. (in Butte).....	10
0 @ Washington State.....	31
6 Oregon State.....	35
13 @ Gonzaga.....	56
(2-7)	
1933	
UM.....	Opp.
0 @ Oregon State.....	20
7 Washington State.....	13
6 @ Idaho.....	12
32 Montana St. (in Butte).....	0
7 @ Stanford.....	33
13 @ Gonzaga.....	7
26 Utah State.....	0
(3-4)	
1934	
UM.....	Opp.
0 @ Washington State.....	27
0 @ UCLA.....	16
48 Mont. Schl. Mines.....	0
6 Idaho.....	13
25 Montana St. (in Butte).....	0
0 @ Oregon State.....	7
4 @ Gonzaga.....	6
(2-5-1)	
1935	
UM.....	Opp.
0 @ USC.....	9
20 Montana St. (in Butte).....	0
7 Washington State.....	13
7 @ Idaho.....	14
7 @ Washington.....	33
7 Gonzaga (in Great Falls).....	7
0 @ Stanford.....	32
0 Oregon State.....	0
(1-5-2)	
1936	
UM.....	Opp.
0 @ Washington State.....	19
0 @ UCLA.....	30
45 Idaho, South Branch.....	13
6 Gonzaga.....	0
27 Montana St. (in Butte).....	0
7 @ Oregon State.....	14
16 Idaho.....	0
24 San Francisco (in Butte).....	7
13 North Dakota.....	6
(6-3)	
1937	
UM.....	Opp.
25 @ Whitman College.....	0
13 @ Texas Tech.....	6
36 Oklahoma City.....	6
13 San Francisco (in Butte).....	7
17 Montana St. (in Butte).....	0
23 Gonzaga.....	0
0 @ Idaho.....	6
14 North Dakota.....	3
(7-1)	
1938	
UM.....	Opp.
27 Eastern Washington.....	0
0 @ San Francisco.....	0
7 DePaul.....	6

13 Texas Tech.....	19
0 @ North Dakota.....	7
6 Idaho.....	19
9 @ Gonzaga.....	0
13 Montana St. (in Butte).....	0
7 @ Arizona.....	0
(5-3-1)	
1939	
UM.....	Opp.
9 Portland.....	0
6 San Francisco.....	13
6 Montana St. (in Butte).....	0
13 @ Idaho.....	0
0 @ Washington.....	9
0 @ Texas Tech.....	13
0 @ Arizona.....	6
0 Gonzaga.....	23
(3-5)	
1940	
UM.....	Opp.
9 Eastern Washington.....	0
0 @ Washington State.....	13
19 Texas Tech.....	32
6 Montana St. (in Butte).....	0
13 Gonzaga (in Butte).....	10
0 @ Oregon.....	38
28 Idaho.....	18
20 @ San Diego Marines.....	38
0 @ Portland.....	0
(4-4-1)	
1941	
UM.....	Opp.
20 @ Brigham Young.....	7
28 North Dakota State.....	0
7 @ UCLA.....	14
13 @ Gonzaga.....	6
23 Montana St. (in Butte).....	13
0 @ Washington.....	21
13 North Dakota.....	6
16 @ Idaho.....	0
0 @ Oregon St.....	0
(in Portland).....	27
(6-3)	
1942	
UM.....	Opp.
6 Brigham Young.....	12
13 Mathers AFB.....	19
16 @ Washington State.....	68
0 Washington.....	35
0 Idaho.....	21
0 @ Oregon State.....	33
0 @ California.....	13
0 @ USC.....	38
(0-8)	
1943-44	
—no team—	
1945	
UM.....	Opp.
13 @ Utah State.....	44
0 @ Idaho.....	46
13 @ Farragut Naval Base.....	21
36 Pocatello Marines.....	6
13 Farragut Naval Base.....	18
(1-4)	
1946	
UM.....	Opp.
31 Eastern Washington.....	7
26 Colorado State.....	0
0 @ Oregon.....	34
20 Montana St. (in Butte).....	7
7 Utah State.....	27
19 Idaho.....	0
7 @ UCLA.....	61
0 @ Washington.....	21
(4-4)	
1947	
UM.....	Opp.
21 @ Eastern Washington.....	0
21 Portland.....	0
7 @ Arizona.....	40
7 @ Utah State.....	13
12 Montana St. (in Butte).....	13
13 @ Washington State.....	12
21 @ Idaho.....	0
14 @ California.....	60
41 Colorado State.....	7
14 @ Hawaii.....	12
28 @ Hawaii All-Stars.....	14
(7-4)	
1948	
UM.....	Opp.
7 Washington (in G. Falls).....	12
7 Utah State.....	18
27 Pacific University.....	0
0 Washington State.....	48
14 Montana St. (in Butte).....	0

1948 cont. Opp.

UM @ Idaho.....39

20 @ Brigham Young.....26

14 College of Pacific.....32

7 @ Stanford.....39

47 North Dakota.....7

(3-7)

1949 Opp.

UM S. Dakota (in Billings).....13

7 @ Washington State.....13

16 @ Utah State.....13

12 @ Colorado State.....27

14 @ Oregon State.....63

19 Idaho.....47

34 Montana St. (in Butte).....12

19 Eastern Washington.....6

(5-4)

1950 Opp.

UM Eastern Washington.....0

28 @ Idaho.....27

13 @ Oregon.....21

7 Washington State.....14

33 Montana St. (in Butte).....0

0 @ Oregon State.....20

35 Puget Sound.....7

13 @ Nevada-Reno.....19

38 Utah State.....7

7 San Jose St. (in Hawaii) 32

(5-5)

1951 Opp.

UM 7 @ Washington.....58

25 New Mexico.....7

0 Denver.....55

9 Idaho.....12

38 @ Montana State.....0

6 @ Utah State.....19

7 Wyoming.....34

6 Colorado State.....34

10 @ Washington State.....47

(2-7)

1952 Opp.

UM 0 Utah State.....7

0 @ Wyoming.....14

7 Brigham Young.....28

17 @ Denver.....7

0 @ Colorado State.....41

14 @ Oregon.....14

35 Montana State.....12

0 @ Idaho.....27

20 @ San Jose State.....39

6 @ New Mexico.....12

(2-7-1)

1953 Opp.

UM 13 @ Brigham Young.....27

7 Wyoming.....27

12 Idaho.....20

22 @ Denver.....13

32 Colorado State.....31

13 New Mexico.....41

14 @ Utah State.....33

32 @ Montana State.....13

(3-5)

1954 Opp.

UM 31 Fort Lewis.....7

6 @ Iowa.....48

13 @ Denver.....19

20 Utah State.....13

7 @ Brigham Young.....19

34 @ Colorado State.....37

14 @ New Mexico.....20

25 Montana State.....21

20 Utah.....41

(3-6)

1955 Opp.

UM 12 @ Houston.....54

0 Wyoming (in Billings).....35

27 Brigham Young.....13

3 Denver.....61

6 Utah State.....32

19 New Mexico.....14

7 Colorado State.....12

19 @ Montana State.....0

0 @ Arizona.....29

0 @ Idaho.....31

(3-7)

1956 Opp.

UM 12 @ Arizona.....27

6 @ Utah.....26

13 @ Denver.....22

13 Utah State.....27

21 Brigham Young.....14

20 @ Colorado State.....34

14 Montana State.....33

13 Wyoming (in Billings).....34

13 @ New Mexico.....14

0 Idaho.....14

(1-9)

1957 Opp.

UM 13 @ Utah.....32

0 Wyoming (in Billings).....20

7 @ Brigham Young.....20

13 Denver.....26

35 @ Utah State.....25

21 New Mexico.....6

13 @ Idaho.....31

13 @ Montana State.....22

7 Colorado State.....19

(2-7)

1958 Opp.

UM 6 @ Utah.....20

14 Wyoming (in Billings).....21

16 @ New Mexico.....44

0 @ Denver.....29

14 Utah State.....27

12 Brigham Young.....41

7 @ Colorado State.....57

6 Idaho.....14

6 Montana State.....20

13 @ San Diego.....24

(0-10)

1959 Opp.

UM 19 North Dakota.....27

0 Wyoming (in Billings).....58

12 @ Brigham Young.....0

12 Denver.....27

0 @ Utah State.....28

14 New Mexico.....55

16 Colorado State.....26

6 @ Montana State.....40

6 @ Idaho.....9

(1-8)

1960 Opp.

UM 21 @ North Dakota.....14

0 Wyoming (in Billings).....14

12 Utah State.....14

18 Idaho.....14

26 @ Denver.....12

6 Brigham Young.....7

26 @ Colorado State.....14

10 Montana State.....6

6 @ Utah.....16

7 @ New Mexico.....24

(5-5)

1961 Opp.

UM 0 Wyoming (in Billings).....29

6 @ Utah State.....54

40 New Mexico.....8

6 @ Brigham Young.....7

12 Utah.....24

22 Colorado State.....19

9 @ Montana State.....10

14 Idaho (in Boise).....16

(2-6)

1962 Opp.

UM 0 Wyoming (in Billings).....13

8 North Dakota.....14

20 @ Utah State.....43

22 Idaho.....16

25 Weber State.....6

0 Brigham Young.....27

22 @ Idaho State.....15

36 Montana State.....19

12 @ New Mexico.....41

16 @ Colorado State.....15

(5-5)

1963 Opp.

UM 16 @ British Columbia.....0

0 Wyoming (in Billings).....35

13 North Dakota.....19

0 @ Brigham Young.....27

13 Idaho State.....14

6 Utah State.....62

6 @ New Mexico.....24

13 @ Weber State.....19

4 @ Montana State.....18

12 Colorado State.....20

(1-9)

1964 Opp.

UM 29 British Columbia.....24

7 @ Pacific.....23

0 @ New Mexico.....20

0 Utah State.....41

20 Weber State.....12

7 Western Illinois.....0

7 @ Idaho State.....14

6 Montana State.....30

7 @ San Diego Marines.....43

(3-6)

1965 Opp.

UM 13 @ Utah.....28

14 So. Dakota (in Billings).....15

16 Idaho State.....0

15 @ Weber State.....14

21 @ Utah State.....54

7 Idaho.....35

13 Pacific.....7

7 @ Montana State.....24

14 @ Western Michigan.....17

33 @ Portland State.....7

(4-6)

1966 Opp.

UM 6 No. Dakota (in Billings).....30

7 @ South Dakota.....21

10 Portland State.....0

0 Weber State.....28

0 @ Pacific.....28

14 @ Idaho State.....17

8 @ Northern Arizona.....34

0 Montana State.....38

6 @ Idaho.....40

(1-8)

1967 Opp.

UM 19 @ North Dakota.....14

7 So. Dakota (in Billings).....3

13 @ Weber State.....12

21 Pacific.....7

14 Idaho.....19

20 Idaho State.....0

10 Northern Arizona.....7

8 @ Montana State.....14

14 @ Utah State.....20

55 @ Portland State.....7

(7-3)

1968 Opp.

UM 37 No. Dakota (in Billings).....10

0 @ South Dakota.....21

58 Portland State.....0

3 Utah State.....50

45 @ Idaho.....56

13 @ Idaho State.....23

24 Montana State.....29

16 Weber State.....20

0 @ Northern Arizona.....18

(2-7)

1969 Opp.

UM 24 @ North Dakota.....10

31 So. Dakota (in G. Falls).....20

52 Northern Arizona.....7

20 @ Weber State.....17

34 Idaho.....9

46 Idaho State.....36

49 @ Portland State.....14

7 @ Montana State.....6

14 Cal Poly (SLO).....0

58 South Dakota St.....0

Camellia Bowl (Sacramento, CA)

3 North Dakota St.....30

(10-1)

1970 Opp.

UM 28 No. Dakota (in Billings).....7

30 @ Northern Illinois.....6

20 @ Northern Arizona.....0

38 Weber State.....29

44 Idaho (in Pullman).....26

35 @ Idaho State.....34

35 @ South Dakota.....7

31 Portland State.....25

35 Montana State.....0

24 @ South Dakota St.....0

Camellia Bowl (Sacramento, CA)

16 North Dakota St.....31

(10-1)

1971 Opp.

UM 14 So. Dakota (in G. Falls).....7

27 @ North Dakota.....14

38 @ Cal Poly (SLO).....14

12 Idaho.....21

24 @ Boise State.....47

45 Idaho State.....35

14 Pacific.....30

14 @ Weber State.....13

30 @ Montana State.....0

11 @ Hawaii.....25

29 @ Portland State.....36

(6-5)

1972 Opp.

UM 0 @ South Dakota.....35

14 No. Dakota (in Billings).....42

40 Northern Arizona.....17

6 @ Pacific.....24

12 Weber State.....7

7 @ Idaho State.....14

4 @ Hawaii.....30

42 Boise State.....28

3 Montana State.....21

17 @ Idaho.....31

7 @ Tulsa.....10

(3-8)

1973 Opp.

UM 41 Simon Fraser (in G. Falls) 14

10 @ North Dakota.....31

10 @ Rice.....21

10 @ Northern Arizona.....14

31 South Dakota.....19

19 Idaho State.....14

7 @ Montana State.....33

7 @ Boise State.....55

7 Idaho.....20

10 @ Weber State.....0

(4-6)

1974 Opp.

UM 14 @ Simon Fraser.....23

10 @ South Dakota.....24

17 @ Nevada-Las Vegas.....20

24 Weber State.....13

27 Northern Arizona.....0

35 @ Idaho.....35

24 @ Portland State.....14

29 Montana State.....43

22 @ Idaho State.....25

42 Boise State.....56

(3-6-1)

1975 Opp.

UM 51 South Dakota.....17

21 Nevada-Las Vegas.....20

48 @ Weber State.....12

7 Idaho State.....12

14 Idaho.....3

3 @ Montana State.....20

28 @ Boise State.....39

33 Portland State.....16

28 @ Northern Arizona.....22

10 @ Simon Fraser.....24

(6-4)

1976 Opp.

UM 19 @ Nevada-Las Vegas.....21

49 @ Portland State.....50

28 Weber State.....25

21 Northern Arizona.....23

17 @ Boise State.....14

19 @ Northern Colorado.....27

12 Montana State.....21

21 Idaho State.....17

19 @ Idaho.....28

45 Simon Fraser.....17

(4-6)

1977 Opp.

UM 13 Nevada-Las Vegas.....15

24 @ Northern Arizona.....25

40 Portland State.....25

23 Weber State.....31

17 Boise State.....43

20 @ Idaho.....31

17 Idaho State.....15

19 @ Montana State.....24

34 Northern Colorado.....13

18 @ Puget Sound.....17

(4-6)

1978 Opp.

UM 12 Puget Sound.....23

16 @ Portland State.....27

6 Northern Arizona.....21

27 @ Weber State.....7

15 @ Boise State.....7

30 Idaho.....34

28 @ Idaho State.....7

17 @ Nevada-Las Vegas.....25

24 Montana State.....8

31 Northern Colorado.....14

7 @ San Jose State.....35

(5-6)

1979 Opp.

UM 14 @ Wash. St. (in Spokane) 34

13 @ Northern Arizona.....26

23 Weber State.....16

35 Boise State.....37

28 Idaho State.....24

17 @ Idaho.....20

20 Nevada-Reno.....27

21 @ Montana State.....38

20 @ Northern Colorado.....10

32 Portland State.....40

(3-7)

1980 Opp.

UM 60 Simon Fraser.....27

0 @ Portland State.....20

0 Idaho.....42

10 Boise State.....44

21 @ Weber State.....38

0 @ Idaho State.....17

42 Eastern Washington.....7

7 Montana State.....24

31 Northern Arizona.....21

7 @ Nevada-Reno.....10

(3-7)

1981 Opp.

UM 29 @ Northern Arizona.....23

42 Northern Iowa.....21

13 @ Boise State.....27

16 @ Idaho.....14

24 Idaho State.....21

33 Portland State.....3

27 @ Montana State.....17

33 Nevada-Reno.....26

6 Weber State.....7

13 @ E. Wash. (in Spokane) 14

(7-3)

1982 Opp.

UM 0 @ Hawaii.....40

38 Puget Sound.....10

36 Northern Arizona.....35

28 @ Nevada-Reno.....27

14 @ Boise State.....21

40 Idaho.....16

14 @ Idaho State.....28

45 Montana State.....14

28 @ Portland State.....35

42 @ Weber State.....20

10 @ Oregon State.....30

I-AA Playoffs

7 @ Idaho.....21

(6-6)

1983 Opp.

UM 21 Boise State.....20

35 Portland State.....19

21 @ N. Arizona.....17

28 Weber State.....26

0 Nevada-Reno.....38

24 @ Idaho.....45

8 @ Montana State.....28

14 Long Beach State.....38

26 @ E. Wash. (in Spokane) 27

17 Idaho State.....31

(4-6)

1984 Opp.

UM 42 Abilene Christian.....28

17 @ Portland State.....16

3 @ Idaho State.....43

14 @ Weber State.....47

18 Northern Arizona.....24

14 Eastern Washington.....14

7 @ Boise State.....35

39 Idaho.....40

24 Montana State.....34

28 @ Nevada-Reno.....31

31 Army.....45

(Mirage Bowl in Tokyo)

(2-8-1)

1985 Opp.

UM 31 Cal-Fullerton.....30

17 @ Minnesota.....62

16 Portland State.....21

23 Reno.....38

35 Idaho State.....29

0 @ Idaho.....38

18 @ Montana State.....41

29 Weber State.....57

3 Boise State.....28

19 @ Eastern Washington ..52

32 @ Northern Arizona.....31

(3-8)

1986 Opp.

UM 17 @ Nevada-Reno.....51

28 @ N. Arizona.....34

42 E. Washington.....37

0 @ Boise State.....31

38 Idaho State.....31

59 Montana State.....28

31 Idaho.....38

55 @ Weber State.....29

57 @ Idaho State.....13

35 @ Portland State.....14

(6-4)

(See inside front cover for 1987 Results)



All Opponents Record



	W	L	T		W	L	T
Abilene Christian.....	1	0	0	Oklahoma City	1	0	0
Arizona	1	3	0	Oregon	0	4	1
Army	0	1	0	Oregon State	0	12	2
Boise State	5	18	0	Pacific University	2	0	0
Brigham Young	5	11	0	University of the Pacific	2	5	0
British Columbia.....	2	0	0	Pocatello Marines	1	0	0
California	0	1	0	Portland	2	0	1
Cal-Fullerton	1	1	0	Portland State	14	7	0
Cal Poly (San Luis Obispo)	2	0	0	Puget Sound	3	1	0
Carroll College.....	1	0	0	Rice.....	0	1	0
Colorado State	6	10	0	San Diego	0	1	0
DePaul.....	1	0	0	San Diego Marines	0	1	0
Eastern Washington	9	4	1	San Francisco	2	1	1
Farragut Naval Base.....	0	2	0	San Jose State	0	3	0
Gonzaga.....	11	9	4	Simon Fraser	2	2	0
Hawaii	1	3	0	South Dakota	7	6	0
Houston	0	1	0	South Dakota State	2	0	0
Idaho	18	48	2	Southern California.....	0	5	0
Idaho State	19	11	0	Stanford	0	4	0
Iowa.....	0	1	0	Syracuse.....	0	0	1
Long Beach State.....	0	1	0	Texas Tech	1	3	0
Minnesota.....	0	1	0	Tulsa	0	1	0
Montana State	50	32	5	UCLA.....	0	7	0
Montana Tech	12	4	2	Utah	0	11	0
Nevada-Las Vegas.....	1	4	0	Utah State	9	25	0
Nevada-Reno	3	7	0	Washington	1	16	1
New Mexico	4	10	0	Washington State	2	30	0
North Dakota	11	7	1	Weber State	17	9	0
North Dakota State.....	2	2	0	Western Illinois	1	0	0
Northern Arizona	11	10	0	Whitman	5	6	1
Northern Colorado.....	3	1	0	Willamette.....	0	1	0
Northern Illinois	1	0	0	Wyoming.....	0	12	0
Northern Iowa	3	0	0	Total (includes Non-collegiate opp.)	299	390	26

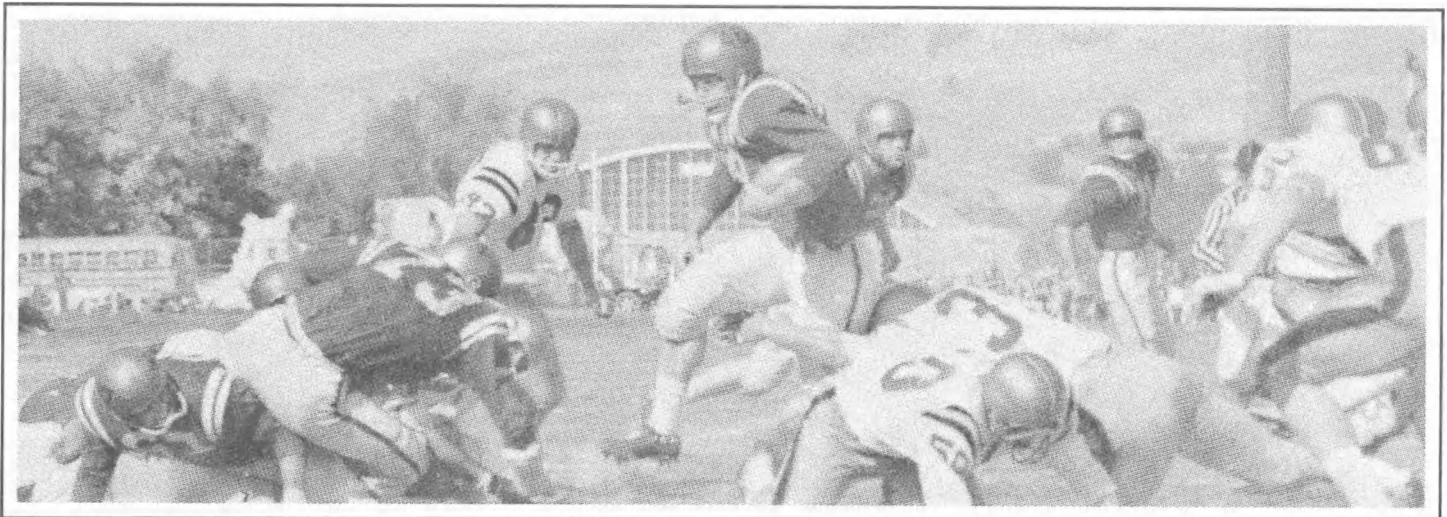

Sophomore Ron Werba gains yards against the Vandals in the 1960 Homecoming Game. The Grizzlies won 18-14.

1988 Grizzly Travel

Idaho State
 September 16-17
 Holiday Inn
 1399 Bench Road
 Pocatello, Idaho 83201
 208-237-1400

Nevada-Reno
 September 30-October 1
 Holiday Inn Reno-Downtown
 1000 E. 6th Street
 Reno, Nevada 89512
 702-786-5151

Boise State
 October 21-22
 Red Lion Inn/Downtown
 1800 Fairview
 Boise, Idaho 83702
 208-344-7691

Weber State
 October 28-29
 Rain Tree Inn
 5000 S. 1500 W.
 Ogden, UT 84405
 801-627-2880

Portland State
 November 11-12
 Red Lion Inn—Portland Center
 310 S.W. Lincoln
 Portland, Oregon 97201
 503-221-0450



The Grizzly Record Book

Individual Records—Single Season



RUSHING

Most Carries
241, Greg Iseman, 1982
Most Net Yards
1,253, Steve Caputo, 1971
Highest Average Per Carry
8.2, Dick Imer, 1953 (86-703)
Most Touchdowns Rushing
11, Steve Sullivan, 1920
10, Greg Iseman, 1982
9, Dick Imer, 1954

PASSING

Most Attempts
440, Brent Pease, 1986
Most Completed
241, Brent Pease, 1986
Most Yards
3,056, Brent Pease, 1986
Highest Completion Percentage
(minimum of 100 attempts)
65.8%, Scott Werbelow, 1987 (133x202)
Most Passes Had Intercepted
16, Marty Mornhinweg, 1984
Most Touchdown Passes
30, Brent Pease, 1986

TOTAL OFFENSE

Most Plays
499, Brent Pease, 1986
Most Yards
3,094, Brent Pease, 1986
(Rush—38; Pass—3,056)
PASS RECEIVING
Most Receptions
68, Brian Salonen, 1983
Most Yards
1,046, Mike Rice, 1986
Most Touchdowns
13, Mike Rice, 1986
9, Brian Salonen, 1983

PUNTING

Most Punts
70, Dave Harrington, 1973
Most Yards
2,771, Mike Rice, 1985
Highest Average
(minimum of 35 punts)
44.7, Mike Rice, 1985 (62-2,771)
PUNT RETURNS
Most Returns
42, Karl Stein, 1970
Most Yards
417, Karl Stein, 1970
Highest Average
20.2, Greg Anderson, 1974 (13-263)

KICKOFF RETURNS

Most Returns
30, Mike Rice, 1985
Most Yards
660, Greg Dunn, 1979
Highest Average
33.5, Greg Anderson, 1974 (10-335)
29.4, Renard Coleman, 1987 (20-588)
PASS INTERCEPTIONS
Most Interceptions
11, Karl Stein, 1969
Most Yards Returned
218, Greg Anderson, 1978
(6 interceptions)

SCORING

Most Points
84, Greg Iseman, 1982
80, Mike Rice, 1986
79, "Wild" Bill Kelly, 1926
Most Touchdowns
14, Greg Iseman, 1982
13, Mike Rice, 1986
12, "Wild" Bill Kelly, 1926
11, Steve Sullivan, 1920
10, Jody Farmer, 1987
Most Field Goals
12, Bruce Carlson, 1976
11, Dean Rominger, 1981
Most Conversions
41, Eby Dobson, 1986

Individual Records—Single Game

RUSHING

Most Carries
36, Monty Bullerdick vs. Idaho State, 1977
Most Net Yards
227, Les Kent vs. Portland State, 1969
Most Touchdowns Rushing
4, Arnie Blancas vs. Weber State, 1970
4, Greg Iseman vs. Weber State, 1982
Longest Touchdown Run
80, Bob Smith vs. Simon Fraser, 1973
80, Mike Mickey vs. South Dakota, 1975
80, Doug Egbert vs. Weber State, 1975
Longest Run From Scrimmage
88, "Wild" Bill Kelly vs. Mt. State Charles, 1924

PASSING

Most Attempts
62, Johnny Coppedge vs. Idaho State, 1983
Most Completed
36, Brent Pease vs. Idaho State, 1986
Most Yards
460, Brent Pease vs. Weber State, 1986
Most Touchdowns
5, Brent Pease vs. Idaho State, 1986
5, Brent Pease vs. E. Washington, 1986
Highest Completion Percentage
(minimum of 10 attempts)
.826, Kelly Richardson vs. Weber State (19x23), 1983
.826, Scott Werbelow vs. Montana State (19x23), 1987
Most Passes Had Intercepted
5, John Vaccarelli vs. University of Pacific, 1966
Longest Touchdown Pass
87, Shanon Mornhinweg vs. Weber State, 1985

TOTAL OFFENSE

Most Plays
71, Johnny Coppedge vs. Idaho State, 1983

Most Yards
469 Brent Pease vs. Weber State, 1986

PASS RECEIVING

Most Receptions
12, Mike Rice vs. Idaho State, 1986
11, Brian Salonen vs. Idaho State, 1983
Most Yards
198, Terry White vs. Weber State, 1985
Most Touchdowns
4, Mike Rice vs. Idaho State, 1986
Longest Touchdown Reception
87, Scott Moe vs. Weber State, 1985

PUNTING

Most Punts
11, Mike Rice vs. Boise State, 1986
11, Dave Harrington vs. Rice, 1973
11, Terry Thomas vs. Nevada-Las Vegas, 1978
Most Yards
443, Lon Howard vs. Utah State, 1968
Highest Average
51.0, Mike Rice vs. Idaho, 1985
(8 for 408)

PUNT RETURNS

Most Returns
7, Karl Stein vs. Portland State, 1970
Most Yards
126, Karl Stein vs Portland State, 1970
Longest Touchdown
83, Ron Baines vs. U of Pacific, 1967

KICKOFF RETURNS

Most Returns
8, Mike Rice vs. Weber State, 1985
Most Yards
245, Mike Rice vs. Weber State, 1985

Longest Touchdown
102, Milt Popovich vs. Oregon State College, 1936
94, Greg Anderson vs. Idaho and Mont. State, 1974

PASS INTERCEPTIONS

Most Interceptions
4, Ed Cerkovnik vs. Portland State, 1977
Most Yards Returned
125, Kelly Johnson vs. Portland State, 1977
Longest Touchdown
90, Kelly Johnson vs. Portland State, 1977

SCORING

Most Points
30, Greg Iseman vs. Weber State, 1982
26, "Wild" Bill Kelly vs. Whitman College, 1926
26, Del Spear vs. Idaho, 1974
26, Mike Rice vs. Idaho State, 1986
Most Touchdowns
5, Greg Iseman vs. Weber State, 1982
4, Arnie Blancas vs. Weber State, 1970
4, Jeff Hoffmann vs. Northern Arizona, 1972
4, Del Spear vs. Idaho, 1974
4, Mike Rice vs. Idaho State, Idaho, 1986
Most Field Goals
4, Bruce Carlson vs. Northern Colorado, 1976
Longest Field Goal
52, Eby Dobson vs. Northern Arizona, 1985
Most Conversions
9, Russell Sweet vs. Mont. School of Mines, 1924
7, Mick O'Neill vs. Portland State, 1967
7, Dan Worrell vs. Portland State, 1968
7, Dan Worrell vs. Northern Arizona, Portland State, South Dakota State, 1969
7, Eby Dobson vs. Weber State, 1986

Team Records—Single Season

RUSHING

Most Carries
728, 1970
Most Net Yards
3,477, 1971
Highest Average Per Carry
5.6, 1954 (380-2114)
Highest Per Game Average
338.4, 1970

PASSING

Most Attempts
460, 1986
Most Completed
246, 1986



Team Records—Single Season (cont.)



Highest Completion Percentage

61.0, 1982 (195-320)
Highest Average Yardage
 312.2, 1986
Most Passes Had Intercepted
 28, 1977
Fewest Passes Had Intercepted
 4, 1970
Most Touchdown Passes
 30, 1986
Most Yards
 3,122, 1986

TOTAL OFFENSE

Most Plays
 819, 1978
Most Yards
 4,548, 1969
Highest Per Play Average
 5.9, 1969 (772-4548)
Highest Per Game Average
 454.8, 1969

FIRST DOWNS

Most Total First Downs
 231, 1982
Most First Downs Rushing
 171, 1970
Most First Downs Passing
 123, 1984
Most First Downs by Penalties
 23, 1979

PUNTING

Most Punts
 72, 1978
Most Yards
 2,831, 1978
Highest Average
 44.7, 1985 (62-2,771)

PUNT RETURNS

Most Returns
 42, 1970, 1986
Most Yards
 450, 1949
Highest Average
 17.9, 1954 (12-215)

KICKOFF RETURNS

Most Returns
 53, 1985, 1986
Most Yards
 1,127, 1986
Highest Average
 24.6, 1974 (43-1,059)

SCORING

Most Points
 362, 1986
Most Touchdowns
 48, 1986
Most Field Goals
 12, 1976 and 1981
Most Conversions
 41, 1986

RUSH DEFENSE

Fewest Average Carries Allowed
 34.6, 1970
Lowest Per Rush Yield
 2.0, 1970 (346-699)
Fewest Yards Allowed
 699, 1970

PASS DEFENSE

Fewest Attempts Allowed
 96, 1959
Fewest Completions Allowed
 35, 1959

Lowest Completion Pct. Allowed

.354, 1973 (84-237)
Fewest Yards Allowed
 415, 1959
Fewest Touchdowns Allowed
 4, 1963
Most Passes Intercepted
 28, 1970

TOTAL DEFENSE

Fewest Average Plays Allowed
 55.6, 1963
Lowest Average Per Play Yield
 3.3, 1970 (648-2150)
Fewest Yards
 2,150, 1970
Lowest Yield Per Game
 215.0, 1970

FIRST DOWNS

Fewest Allowed
 98, 1949
Fewest Rushing
 39, 1970
Fewest Passing
 14, 1959
Fewest By Penalties
 3, 1959 and 1964

RECOVERIES

Most Fumble Recoveries
 27, 1975
Most Total Recoveries
 45, 1977 (Interceptions and Fumbles)

Team Records—Single Game

RUSHING

Most Carries
 83, vs. S. Dakota St., 1970
Most Net Yards
 471, vs. Portland St., 1968
Most Touchdowns
 16, vs. Mt. St. Charles, 1920
 6, vs. Portland St., 1967 and 1968
 6, vs. S. Dakota St., 1969
 6, vs. Idaho State, 1971
 6, vs. South Dakota, 1975
Highest Average Per Carry
 8.6, vs. North Dakota, 1948

PASSING

Most Attempts
 62, vs. Idaho State, 1983
Most Completions
 36, vs. Idaho State, 1983
Most Yards
 460, vs. Weber St., 1986
Most Touchdowns
 5, vs. Idaho St., 1986
 5, vs. E. Washington, 1986
Highest Completion Pct.
 .800 vs. Montana State,
 1987 (20x25)

Most Passes Had Intercepted
 6, vs. Utah St., 1948

TOTAL OFFENSE

Most Plays
 99, vs. S. Dakota St., 1970
Most Yards
 649, vs. Portland St., 1968
Highest Average Per Play
 9.9, vs. N. Dakota, 1948 (46-457)

FIRST DOWNS

31, vs. Weber St., 1986
Most Rushing First Downs
 25, vs. Idaho, 1974
Most Passing First Downs
 18, three times
Most First Downs by Penalties
 5, five times; three times in 1968

PUNTING

Most Punts
 12, vs. Boise St., 1986
Most Yards
 464, vs. Boise St., 1986
Highest Average
 51.0 vs. Idaho, 1985

PUNT RETURNS

Most Returns
 7, vs. S. Dakota St., 1969
 7, vs. Portland St., 1970
 7, vs. Tulsa, 1972
Most Yards
 224, vs. New Mexico, 1959

SCORING

Most Points
 133, vs. Mt. St. Charles, 1920
 60, vs. Simon Fraser, 1980
 59, vs. Montana St., 1986
Most Touchdowns
 16, vs. Mt. St. Charles, 1920
 8, vs. Eastern Washington, 1950
 8, vs. Portland St., 1967
 8, vs. Portland St., 1968

Most Conversion Kicks
 16, vs. Mt. St. Charles, 1920
 7, vs. Portland St., 1967-68-69
 Arizona, S. Dakota St., 1969

RUSH DEFENSE

Fewest Carries
 18, vs. British Columbia, 1963

RUSH DEFENSE

Fewest Carries
 18, vs. British Columbia, 1963
Fewest Yards
 -3.3, vs. Portland St., 1975
Fewest Average Yards Per Play
 -1.1, vs. Portland St., 1975

PASS DEFENSE

Most Interceptions
 8, vs. Portland St., 1977
 7, two times in 1978
Lowest Completion Percentage
 .179, by Montana St., 1971 (5x28)
Most Yards Interceptions Returned
 234, vs. N. Colorado, 1978

TOTAL DEFENSE

Fewest Plays Allowed
 27, vs. British Columbia, 1963
Fewest Yards Allowed
 28, vs. Utah St., 1950
Lowest Average Per Play Allowed
 .68, vs. Utah St., 1950

Individual Career Football Records

RUSHING

Most Carries
 433, Monty Bullerick, 1977-78
Most Net Yards
 2,228, Rocky Klever, 1977-81

PASSING

Most Attempts
 832, Marty Mornhinweg, 1980-84
Most Completions
 488, Marty Mornhinweg, 1980-84

Most Yards Passing
 6,083, Marty Mornhinweg, 1980-84

Most Touchdowns
 38, Marty Mornhinweg, 1980-84

Most Passes Had Intercepted
 38, Marty Mornhinweg, 1980-84

Highest Completion Pct.
 58.7, Marty Mornhinweg, 1980-84

INTERCEPTIONS

Most Interceptions
 21, Karl Stein, 1969-70

PASS RECEIVING

Most Receptions
 151, Brian Salonen, 1980-83
Most Yards
 1,882, Brian Salonen, 1980-83
Most Touchdown Receptions
 14, Mike Rice, 1985-86

SCORING

Most Points
 196, Bruce Carlson, 1974-77
 194, "Wild" Bill Kelly, 1924-26
Most Touchdowns
 31, "Wild" Bill Kelly, 1924-26
 21, Del Spear, 1973-76
Most Field Goals
 35, Bruce Carlson, 1974-77
Most Conversion Kicks
 102, Dan Worrell, 1968-70



Big Sky First Team



Jerry Luchau.....	1963
Chris Pomajevich.....	1963
Pete Gotay.....	1963
Paul Connelly.....	1964
Wayne Harrington.....	1964
Terry Bergen.....	1965
Willie Jones.....	1965
Warren Hill.....	1966
Bob Graham.....	1967
Lon Howard.....	1967
Larry Huggins.....	1967
Bryan Magnuson.....	1967
Mick O'Neill.....	1967
Bob Beers.....	1967-68
Herb White.....	1967-68
Tuufuli Uperesa.....	1968-69
Tim Gallagher.....	1969
Bill Gutman.....	1969
Les Kent.....	1969
Jim Nordstrom.....	1969
Roy Robinson.....	1969

John Stedham.....	1969
Larry Stranahan.....	1969
Arnie Blancas.....	1969-70
Larry Miller.....	1969-70
Karl Stein.....	1969-70
Steve Okoniewski.....	1970-71
Steve Caputo.....	1971
Ray Stachnick.....	1971
Kit Blue.....	1972
Barry Darrow.....	1972
Mick Dennehy.....	1972
Leo LaRoche.....	1972
Ron Rosenberg.....	1972, 1974
Steve Taylor.....	1973
Dave Harrington.....	1973
Sly Hardy.....	1973-74
Greg Anderson.....	1974-75-76
Paul Cooley.....	1976
Monty Bullerdick.....	1977
Steve Fisher.....	1978

Allen Green.....	1978
Sam Martin.....	1978-79
Guy Bingham.....	1978-79
Greg Dunn.....	1978-79
Jim Hard.....	1979
Raul Allegre.....	1979
Kent Clausen.....	1979
Pat Curry.....	1981
Jim Rooney.....	1981
Mickey Sutton.....	1981
Tony Fudge.....	1982
Ben Kiefer.....	1982
Brian Salonen.....	1983
Mike Rice.....	1985-86
Larry Clarkson.....	1986-87
Tony Breland.....	1987
Scott Camper.....	1987
Pat Foster.....	1987
Mike Rankin.....	1987
Bill Venard.....	1987

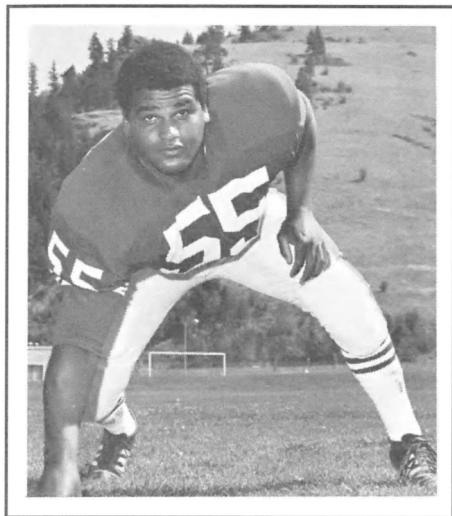

Larry Miller
1970 All-American
1969-70 All-Big Sky

Pacific Coast, Northwest, Skyline

Chris Bentz.....	1914
Alfred Robertson.....	1914-15
Earl "Click" Clark.....	1915
"Wild" Bill Kelly.....	1924-25
Reid Harmon.....	1929
Bob Stansberry.....	1933
Milt Popovich.....	1937
Aldo Forte.....	1937
Ray Bauer.....	1950
Bob Byrne.....	1951
Hal Maus.....	1952
Jim Murray.....	1952
Dick Imer.....	1953-54
Joe DeLuca.....	1954
Doug Dasinger.....	1955
Stan Renning.....	1957-58
John Lands.....	1958-59
Bob O'Billovich.....	1960
Pat Dodson.....	1960
Terry Dillon.....	1961

Player	Year
Chris Bentz.....	1921
"Wild" Bill Kelly (East-West Shrine) ..	1925-1926
Tom Davis*.....	1928
Jim Morrow.....	1929
Waldo Ekegren*.....	1930
Bob Stansberry*.....	1933
Henry Blastic.....	
Milt Popovich.....	1937
Joe DeLuca*.....	1954
Doug Dansinger*.....	1955
Stan Renning.....	1957-58
John Lands.....	1958-59
Terry Dillon.....	1962
Bob Beers (Associated Press, first team).....	1967-68
Herb White (AP*).....	1968
Tuufuli Uperesa (AP, 2nd team; Kodak*).....	
Les Kent (AP, 2nd team).....	1969
Larry Miller (AP, 3rd team).....	
Ray Brum (AP*).....	
Ray Stein (AP and Kodak*).....	
Larry Miller (AP, 3rd team).....	1970
Ray Brum (Kodak, 1st team).....	
Arnie Blancas (AP*).....	
Steve Okoniewski (AP*).....	
Greg Maloney (Co-SIDA, 2nd team).....	
Steve Okoniewski (AP, 3rd team; Kodak, 2nd team).....	1971
Steve Caputo (AP*).....	
Barry Darrow (AP*).....	
Barry Darrow (Universal Sports, 2nd team).....	1972
Ron Rosenberg (AP, 3rd team).....	1974
Greg Anderson (1975 AP*/AP, Kodak, 1st team).....	1976
Monty Bullerdick (AP*).....	1977
Steve Fisher (Co-SIDA, Academic AA, 1st team).....	
Jim Hard (Kodak, 1st team; AP*).....	1979
Allen Green (Pepsi-Mizlou, 1st team).....	
Ed Cerkovnik (Co-SIDA, Academic AA, 1st team).....	
Greg Iseman (Co-SIDA, Academic AA, 3rd team).....	1982
Tony Fudge (AP)*.....	
Marty Mornhinweg (AP)*.....	
Brian Salonen (AP, Kodak, Coaches, East-West Shrine Game, 2nd team Co-SIDA Academic AA).....	1983
Marty Mornhinweg (AP*).....	1984
Mike Rice (Associated Press, 1st team).....	1985
Rick Sullivan (2nd Team GTE Academic).....	1986

All-Americans

Player	Year
Mike Rice (AP & Football News, 1st team).....	1986
Larry Clarkson (AP, 1st team).....	1986
Tony Breland (Football News, 2nd team).....	1986
Larry Clarkson (AP, 2nd Team, Walter Camp, Football News/Blue-Gray Game).....	1987
Tony Breland (AP*, Football News 1st team).....	1987
Scott Camper (AP*).....	1987
Pat Foster (AP, 3rd Team).....	1987
Mike Rankin (AP*).....	1987
Bill Venard (AP*).....	1987

*Denotes honorable mention

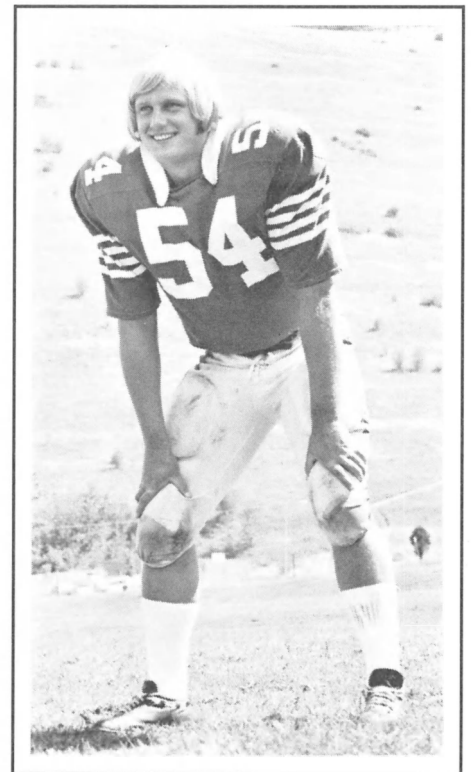

Ron Rosenberg
1974 All-American
1972-1974 All-Big Sky



All-Time Leaders



Career Leaders

(since 1948)

RUSHING

1. Rocky Klever	2,228 yards
2. Steve Caputo	2,033 yards
3. Monty Bullerdick	1,813 yards
4. Dick Imer	1,592 yards
5. Terry Dillon	1,569 yards
6. Arnie Blancas	1,564 yards
7. Les Kent	1,554 yards
8. Del Spear	1,429 yards
9. Paul Connelly	1,348 yards
10. Jeff Hoffman	1,345 yards
11. Bob Byrne	1,313 yards
12. Casey Reilly	1,284 yards

RECEIVING

1. Brian Salonen	1,882 yards
2. Bob McCauley	1,466 yards
3. Mike Rice	1,434 yards
4. Ray Bauer	1,250 yards
5. Vern Kelly	1,103 yards
6. Jim Hard	960 yards
7. Paul Cooley	941 yards
8. Tony Lambert	915 yards
9. Paul Lamb	874 yards
10. Brad Dantic	869 yards
11. Allen Green	837 yards
12. John Lands	701 yards
13. Duane Walker	700 yards
14. Brad Salonen	589 yards

SCORING

1. Bruce Carlson	196 points
2. Dan Worrell	180 points
3. Eby Dobson	166 points
4. Del Spear	126 points
5. Bob Turnquist	115 points
6. Rocky Klever	112 points
7. Dick Imer	111 points
8. Mike Rice	104 points
9. Raul Allegre	102 points
10. Dean Rominger	99 points
11. Greg Iseman	96 points
Terry Dillon	96 points
Casey Reilly	96 points

PASSING

1. Marty Mornhinweg	6,083 yards
2. Brent Pease	3,655 yards
3. Tom Kingsford	2,296 yards
4. Bob Boyes	2,178 yards
5. Scott Werbelow	2,099 yards
6. Ray Brum	2,068 yards
7. Tim Kerr	1,745 yards
8. Van Troxel	1,447 yards
9. Rock Svennungsen	1,446 yards
10. Dick Heath	1,231 yards
11. Kelly Richardson	1,191 yards
12. Gary Berding	1,177 yards



Tom Kingsford

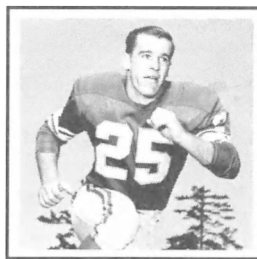

Terry Dillon

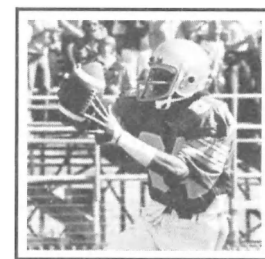

Vern Kelly

Single Season (since 1948)

RUSHING

	Yds.	Yr.
1. Steve Caputo	1,253	1971
2. Greg Iseman	1,075	1982
3. Monty Bullerdick	1,022	1977
4. Les Kent	972	1969
5. Terry Dillon	892	1962
6. Dick Imer	889	1954
7. Arnie Blancas	855	1970
8. Bryan Magnuson	818	1967
9. Monty Bullerdick	791	1978
10. Rocky Klever	783	1981

RECEIVING

	Yds.	Yr.
1. Mike Rice	1,046	1986
2. Bob McCauley	933	1984
3. Brian Salonen	832	1983
4. Jim Hard	722	1979
5. Paul Lamb	614	1985
6. Paul Cooley	607	1976
7. Tony Lambert	569	1986
8. Vern Kelly	564	1978
9. Ray Bauer	563	1950
10. Vern Kelly	539	1977
11. Doug Bain	473	1969
12. Brian Salonen	452	1982
13. Matt Clark	441	1987
14. Curt McGinness	438	1984
15. Terry Hurley	431	1955
16. Greg Iseman	420	1982
17. Brian Salonen	418	1981

SCORING

	Pts.	Yr.
1. Greg Iseman	84	1982
2. Mike Rice	80	1986
3. Eby Dobson	68	1986
4. Dan Worrell	67	1969
5. Dick Imer	64	1954
6. Dan Worrell	60	1970
Del Spear	60	1974
Jody Farmer	60	1987
9. Bob McCauley	56	1984
10. Bruce Carlson	55	1976
Dean Rominger	55	1981
12. Pat Dodson	54	1960
Rocky Klever	54	1979
Brian Salonen	54	1983

PASSING

	Yds.	Yr.
1. Brent Pease	3,056	1986
2. Marty Mornhinweg	2,453	1984
3. Scott Werbelow	1,883	1987
4. Bob Boyes	1,668	1979
5. Marty Mornhinweg	1,569	1982
6. Tom Kingsford	1,361	1950
7. Marty Mornhinweg	1,187	1981
8. Tim Kerr	1,097	1977
9. Ray Brum	969	1969
10. Kelly Richardson	906	1983
11. Shanon Mornhinweg	884	1985
12. Marty Mornhinweg	874	1980
13. Gary Berding	828	1970
14. Dick Heath	809	1953



Grizzly Awards



Each year seven outstanding University of Montana football players are recipients of awards.

The Terry Dillon Award, honoring the outstanding back, was established in 1964 following the accidental death of former Grizzly Terry Dillon. Dillon played defensive and offensive halfback for UM from 1960 to 1962. He started at defensive halfback for the National Football League Minnesota Vikings.

The Paul Weskamp Award was established in memory of Paul Weskamp, a tackle on Ed Chinske's 1954 Grizzlies. The award honors UM's outstanding lineman and was established by the citizens of Ronan, Mont.

The Golden Helmet Award honors the hardest hitter on the team. It was set up on a nationwide basis by the Coca-Cola Company in 1967.

The Larry Miller Award is given in memory of the great Grizzly lineman and wrestler who competed for UM in 1969 and 1970. Miller died in an automobile accident in 1974. The award honors the teams' outstanding defensive lineman.

The Steve Carlson award is given to the teams' most valuable player in memory of the former Grizzly football player who died in 1977.

Pat Norwood was a four-year starter at offensive tackle for the Grizzlies 1978-82 from Billings, who died of cancer in 1983. This award is given to the Most Inspirational Player, who often times had to overcome an injury.

The Tom Barbour award is given in memory of a Loyal Grizzly Fan. It is presented annually to a UM player, "who best exemplifies outstanding practice habits and makes an unselfish contribution to the betterment of the Grizzly Football Team. Enthusiasm, dedication and commitment are the key factors sought in the person receiving this award."

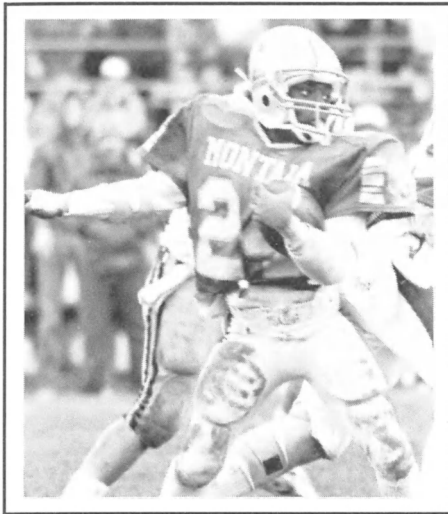

LeRoy Foster
Dillon Award, 1984-85

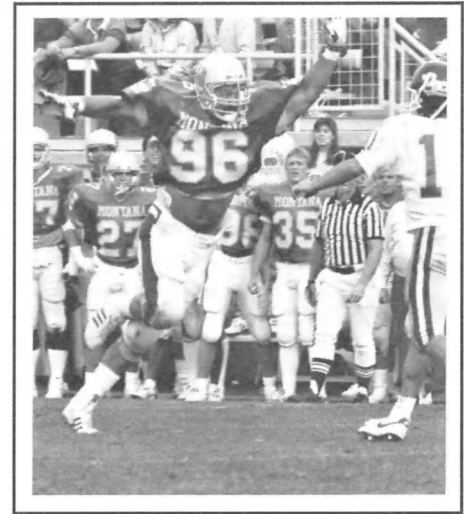

Pat Foster
Miller Award, 1985-86-87

- Carlson (MVP)**
- 1977—Ron Lebsack
 - 1978—Tim Kerr
 - 1979—Jim Hard
 - 1980—Kent Clausen
 - 1981—Rocky Klever
 - 1982—Greg Iseman
Marty Mornhinweg
 - 1983—Brian Salonen
 - 1984—Marty Mornhinweg
 - 1985—Mike Rice
 - 1986—Mike Rice
Brent Pease
 - 1987—Pat Foster
Bill Venard

- Dillon**
- 1964—Wayne Harrington
 - 1965—Paul Connelly
 - 1966—Jim Neilsen
 - 1967—Bryan Magnuson
 - 1968—Mike Buzzard
 - 1969—Karl Stein
 - 1970—Arnie Blancas
 - 1971—Steve Caputo
 - 1972—Jeff Hoffman
 - 1973—Bob Smith
 - 1974—Rock Svennungsen
 - 1975—Del Spear
 - 1976—Paul Fisness
 - 1977—Monty Bullerdick
 - 1978—Rocky Klever
 - 1979—Rocky Klever
 - 1980—Wayne Harper
 - 1981—Rocky Klever
 - 1982—Greg Iseman
 - 1983—Joey Charles
 - 1984—Scott Murray
LeRoy Foster
 - 1985—LeRoy Foster
 - 1986—Kraig Paulson
 - 1987—Renard Coleman
Scott Werbelow

- Weskamp**
- 1967—Larry Huggins
 - 1968—Tuufuli Uperesa
 - 1969—Tuufuli Uperesa
 - 1970—Larry Miller
 - 1971—Steve Okoniewski
 - 1972—Ron Richards
 - 1973—Jim Leid
 - 1974—Larry Farnam
 - 1975—Walt Brett
 - 1976—Dan Sullivan
 - 1977—Terry Falcon
 - 1978—Guy Bingham
 - 1979—Guy Bingham
 - 1980—Brian McHugh
 - 1981—Jim Rooney
 - 1982—Greg Amundsen
 - 1983—Bob Cordier
 - 1984—Rick Linderholm
 - 1985—Eric Dawald
 - 1986—Larry Clarkson
Shawn Poole
 - 1987—Larry Clarkson

- Golden Helmet**
- 1967—Bob Beers
 - 1968—Herb White
 - 1969—Jim Nordstrom
 - 1970—Jim Nordstrom
 - 1971—Casey Reilly
 - 1972—Mick Dennehy
 - 1973—Sly Hardy
 - 1974—Ron Rosenberg
 - 1975—Steve Dionas
 - 1976—Greg Anderson
 - 1977—Kelly Johnson
 - 1978—Kent Clausen
 - 1979—Greg Dunn
 - 1980—Jay Becker
 - 1981—Scott Gratton
 - 1982—Scott Gratton
Curt McElroy
 - 1983—Brent Oakland
 - 1984—Jake Trammell
 - 1985—Terry Shillam
 - 1986—Pat Hardiman
Demidric Cooks
 - 1987—Tim Hauck

- Norwood**
- 1982—Brian Salonen
 - 1983—Dave Dummett
 - 1984—Kelly Richardson
 - 1985—Tim Monterossi
 - 1986—Rob Kunka
Rick Sullivan
 - 1987—David Reeves
Jason Ray

- Tom Barbour**
- 1987—Nate Odden

- Miller**
- 1976—Doug Betters
 - 1977—Steve Fisher
 - 1978—Steve Fisher
 - 1979—Sam Martin
 - 1980—Arnie Rigoni
 - 1981—Pat Curry
 - 1982—Joe Nuu

- Miller**
- 1983—Cliff Lewis
 - 1984—Dave Seaman
 - 1985—Pat Foster
 - 1986—Pat Foster
Jason Ray
 - 1987—Pat Foster
Scott Camper

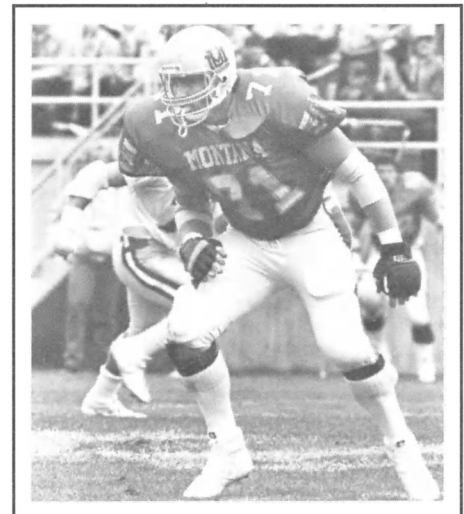

Larry Clarkson
1987 Weskamp Award



Current/Former Montana Pros



Steve Sullivan	1922	Evansville
Ed Illman	1926	Wilson's Wildcats
"Wild" Bill Kelly	1927	Brooklyn Professional
Len Noyes	1937	Brooklyn Dodgers
Milton Popovich	1937	Chicago Cardinals
Paul Szakash	1937	Detroit Lions
Aldo Forte.....	1938	Detroit Lions
Bill Lazetich	1938	Cleveland Rams
John Dolan	1941	Buffalo Indians
Stan Renning.....	1959	Edmonton
John Lands	1960	Indianapolis Warriors

†Tim Hook	1979	Saskatchewan
*Carm Carteri.....	1979	Ottawa
*Guy Bingham	1980	New York Jets (10th round)
*Rocky Klever	1982	New York Jets (9th round)
Rich Burtness.....	1982	Dallas Cowboys (12th round)
†Mike Hagen.....	1982	Seattle Seahawks
*†Mickey Sutton.....	1983	Pittsburgh Maulers
Brian Salonen	1984	Dallas Cowboys (10th round)
†Joey Charles.....	1984	Dallas Cowboys
†Tony Fudge.....	1984	Dallas Cowboys
†Rick Linderholm	1985	Denver Broncos
†Tom Rutt	1985	Denver Broncos
†Ted Ray	1986	Washington Redskins
†Scott Poole.....	1986	New England Patriots
*Mike Rice.....	1987	New York Jets (8th round)
*Brent Pease	1987	Minnesota Vikings (11th round)
*Larry Clarkson	1988	San Francisco 49ers (8th round)
*Pat Foster	1988	Los Angeles Rams (9th round)
*†Scott Camper	1988	Phoenix Cardinals

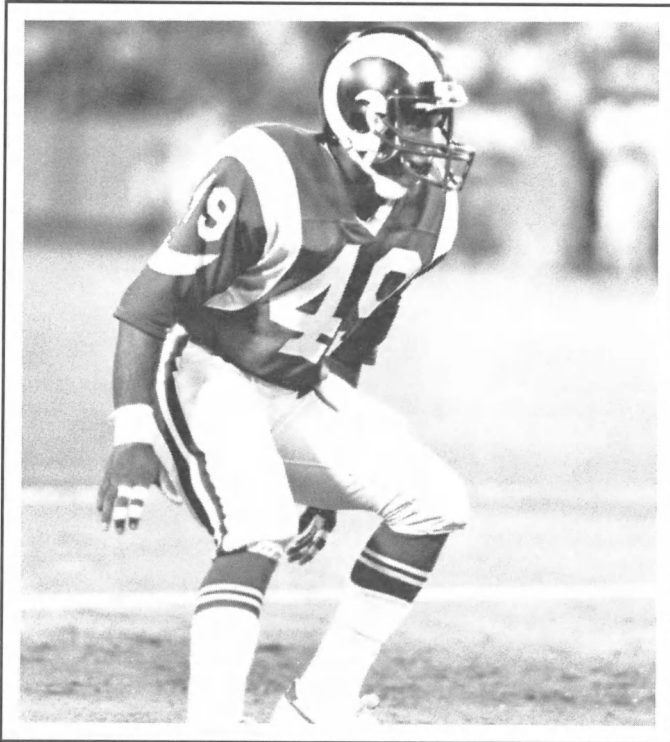

Mickey Sutton
Los Angeles Rams

Note: Year listed is first as a professional. Team listed is team player was originally drafted on or signed with.
*Still Active
†Free Agent

Gary Schwertfeger	1961	Vancouver's B.C. Lions
Bob O'Billovich	1962	Ottawa Rough Riders
Terry Dillon	1963	Minnesota Vikings
Mike Tilleman	1964	New Orleans Saints
Bryan Magnuson	1967	Washington Redskins
Tuufuli Uperesa	1969	Philadelphia
Dave Urie	1969	Houston Oilers
Roy Robinson	1972	Saskatchewan
Willie Postler.....	1972	Vancouver's B.C. Lions
Steve Okoniewski	1972	Atlanta
Barry Darrow	1974	Cleveland Browns
Jim Hann.....	1974	Portland
Ron Rosenberg.....	1975	Cincinnati Bengals
Greg Harris	1976	New York Jets
Walt Brett	1976	Atlanta Falcons
*Doug Betters.....	1977	Miami Dolphins
Terry Falcon	1977	New England Patriots
Greg Anderson.....	1979	Montreal

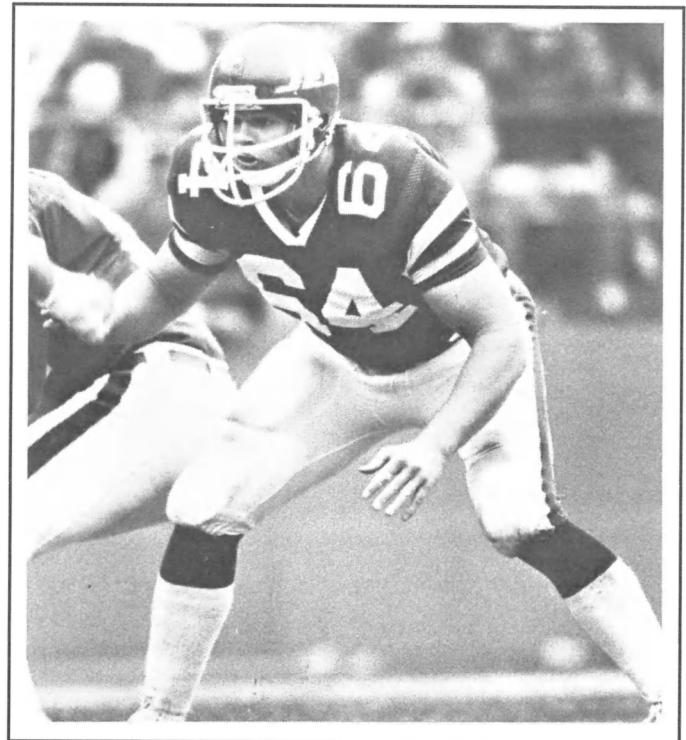

Guy Bingham
New York Jets



Football Lettermen (From 1897 to Present)



1897
 Blake, Harold* Missoula
 Crain, Fred* Missoula
 Ebert, Fred* Missoula
 Goodfellow, Howard* Ovando
 Heyfron, Dan* Missoula
 Jones, Martin* Corvallis
 Kennedy, Hugh* Missoula
 Kennett, George* Missoula
 Rittenour, Clifford* Missoula
 Schroeder, Howard* Missoula
 Ward, Sidney* Hamilton
 Westby, George* Missoula

1898
 Allard, Charles* Ravalli
 Ebert, Laurence* Vancouver, WA
 Flynn, Michael* Missoula
 Hechler, Laurens* Hamilton
 Heyfron, Gil* Missoula
 Miller, Ed* Missoula
 Sedman, Ellis* Missoula
 Sedman, Oscar* Missoula

1899
 Cross, Shorty* Missoula
 Craig, William* Missoula
 Graham, Hugh* Bonner
 Hodson, William* Missoula
 Jameison, William* Victor
 Marceyes, Claude* Forsyth
 McAllister, Claude* Missoula
 McCormick, Washington* Missoula
 McDonald, Homer* Potomac
 Sloane, Hugh* Missoula
 Walker, Sidney* Missoula

1900
 Buckhouse, Joe* Missoula
 Farrell, George* Virginia City
 Garlington, King* Missoula
 Greenough, Leo* Missoula
 Hay, Walter* Missoula
 Hughes, Herbert* NA
 Polleys, Hovey* Missoula
 Walters, Ray* Missoula

1901
 Barnes, George* Olivet, WI
 Greenough, Warren* Missoula
 Johnson, Elmer* Missoula
 Latimer, Frank* Missoula
 McCauley, Charles* Missoula
 McPhail, Roy* New Chicago
 Parsons, Houston* Missoula
 Sheridan, Guy* Missoula
 Walters, Guy* Missoula
 Marshall, Charlie* Missoula
 Westby, Arthur* Missoula

1902
 Cochrane, William* Red Lodge
 Crowley, Clem* Butte
 Fergus, Faustus* Whitehall
 Greenough, Paul* Missoula
 Russell, Harvey* Missoula
 Smith, Earl* NA
 Urlin, John* Missoula
 Williams, Arthur* Radersburg
 Williams, Frank* Deer Lodge
 Wood, Leslie* NA

1903
 Corbin, Edwin* Missoula
 Curtis, John H.* Butte
 Farrell, Joseph T.* Missoula
 Greenough, Earl* Missoula
 Hammer, Walter* Miles City
 Hardenburgh, Floyd* Missoula
 Messenger, Ralph* Missoula
 Murphy, Fred* Missoula
 Schoonover, Chas.* Phillipsburg
 Spaulding, Thomas* Missoula
 Willis, Hartwell* Plains

1904
 Adam, Emil* Missoula
 Cary, Robert* N. Platte, NE
 Dimnick, Chas.* Missoula
 Fisher, Eugene* Rosebud
 Holmes, Robie* Billings
 Longley, Ed* Stevensville

Editor's Note: Player is listed the first year he lettered at UM. Asterisks indicate number of letters won.

1905
 Farrell, Thomas* Missoula
 Fisher, John* St. Louis, MO
 Fitzgerald, Edward* Butte
 Fulton, Scott* NA
 Gunner, James* NA

1906
 Ambrose, Keith* Missoula
 Berry, Oral* Granite
 Bishop, Arthur* Missoula
 Craig, Vincent* Missoula
 Flaherty, James* Bozeman
 Harriman, William* Petoskey, MI
 Lewis, Frank* NA
 King, John R.* Livingston
 Kitt, Berney* Missoula
 McCarthy, Eugene* Townsend
 McNamara, John* East Helena
 Morgan, Arthur* Marshfield, OR

1907
 Dinsmore, Raymond* Missoula
 McLaren, Gilbert* Hamilton
 Ryan, Emmett* Valier
 Stoddard, Thayer* Missoula
 Thomas, Dilway* Butte

1908
 Connor, Daniel* Darby
 Fredell, Ernest* Anaconda
 Johnson, Chas.* Missoula
 McClay, Harry* Missoula
 Reardon, Stephen* Boston, MA
 Simpson, Martin* Missoula
 Smead, Burton* Missoula
 Soderston, John* Clinton, IA
 Tait, William* Missoula
 Torrey, Henry* Manila, PI
 Vealey, William* Missoula
 Webster, F.* Missoula
 Winstanley, Edward* Missoula

1909
 Beard, LeBaron* Missoula
 Bennett, William* Anaconda
 Ittner, William* Red Lake Falls, MN
 Kennett, Holter* Helena
 Little, George* Missoula
 Thieme, Fred* Missoula

1910
 Day, Clifford* Missoula
 Deschamps, Elizierd* Missoula
 Dobson, Cecil* Dickinson, ND
 Dornblaser, Paul* Chicago, IL
 Gleason, Frank* Florence
 Simpkins, Edward* Missoula

1911
 Forbes, Hugh* Missoula
 Hunt, Lewis* Kalispell
 Kelly, Pat* Big Timber
 Klebe, George* Missoula
 McCarthy, Patrick* Missoula
 Ronan, Peter* Missoula
 Owsley, Merritt* Twin Bridges

1912
 Busha, Tom* Big Timber
 Craighead, Ed* Missoula
 Daems, Leonard* Harlowton
 Davidson, Bertram* Anaconda
 Gault, James* Great Falls
 Griffith, William* Anaconda
 Stone, George* Missoula
 Streit, Norman* Missoula
 Weidman, Roy* Pony

1913
 Anderson, Herbert* NA
 Collins, Ray* Butte
 Craighead, Barclay* Missoula
 Kress, Paul* Michigan
 Sheridan, Phillip* Paola, KS

1914
 Bentz, Christian* Aberdeen, SD
 Burns, Virgil* Mexico, MO
 Clark, Earl* Everett, WA
 Guerin, William* Olympia, WA
 Keeran, John* Harrington, WA
 Robertson, Alfred* Minnesota
 Sanderson, Lawson* Shelton, WA
 Scherck, George* Missoula
 Vance, Cecil* Washington
 Claypool, Clinton* Missoula

1915
 Adams, Harry* Aberdeen, WA
 Blackwell, Ira* Aberdeen, WA
 Cook, Sam* Idaho
 Dreis, Frank* Minnesota
 Layton, Jack* Portland, OR
 McQuarrie, Claude* Missoula
 Mahrt, Pete* Missoula

1916
 Dahlberg, Harry* Butte
 Jones, Lester* Everett, WA
 Lockridge, Earl* Stevensville
 Nelson, Al* Missoula
 Orr, Conrad* Missoula
 Woodward, Ward* Miles City

1917
 Carver, Dwight* Florence
 Doherty, Emmett* Butte
 Driscoll, John* Butte
 Felker, Preston* Missoula
 Harris, James* Butte
 Kreis, Robert* Sidney
 Lamb, Henry* Laurel
 Leahy, Arthur* Butte
 Sailor, Floyd* Havre
 Sullivan, Stephen* Butte

1918—No team organized due to the war.

1919
 Brown, Wingfield* Phillipsburg
 Clinch, Vernon* Butte
 Daylis, Fred* Worden
 DeMers, Lambert* Arlee
 Dorsey, James* Missoula
 Farmer, James "Eck"* Missoula
 Fitzgerald, Harold* Miles City
 Howard, Cor* Bozeman
 Keely, Patrick* Deer Lodge
 Volger, Ralph* Butte
 Walterskirchen, Wm.* Missoula

1920
 Baird, Harold* Missoula
 Barry, Earl* Missoula
 Elliott, Harvey* Missoula
 Freeman, Paul* Great Falls
 Highbee, Lawrence* Missoula
 Kershner, Leroy Joe* Billings
 Madsen, Lloyd* Miles City
 McGowan, Thomas* Lewistown
 Ramsey, Ted* Lewistown

1921
 Christie, Ralph* Spokane, WA
 Dahlberg, George* Butte
 Johnston, William* New York, NY
 Lambert, James* Great Falls
 Murphy, Ray* Anaconda
 Merrill, Robert* Great Falls
 Plummer, Ted* Stevensville
 Porter, Gilbert* Stevensville
 Rooney, Harry* Missoula
 Straw, Alva* Forsyth
 Tanner, Gordon* Miles City

1922
 Coleman, Chas.* Alberton
 Johnson, Earl* Missoula
 Maudlin, Warren* Three Forks
 O'Neill, William* Missoula
 Shaffer, John* Miles City
 Silvernale, Grant* Baker

1923
 Dahlberg, Oscar* Butte
 Griffin, Walter* Roundup
 Hyde, Neil* Fairview
 Illman, Ted* Missoula
 Meagher, Angus* Butte
 Moe, O.K.* St. Cloud, MN
 Plummer, Ben* Stevensville
 Sogure, Pat* Anaconda
 Taylor, Ed* Miles City

1924
 Axtell, George* Bozeman
 Burrell, Walter* Tampa, FL
 Cogswell, Andy* Missoula
 Fletcher, Claude* Roundup
 Hanson, Danta* Mildred
 Kelly, "Wild" Bill* Missoula
 Martinson, Karl* Missoula
 Letter, Milton* Eveleth, MN
 Sweet, Russell* Miles City

Varney, Howard* Helena
1925
 Beeman, Stewart* Lewistown
 Coleman, Charles* Alberton
 Brittenham, Curtis* Kalispell
 Kain, Sam* Helena
 Ostrum, Emil* Wabash, MN
 Vierhus, Louis* Portland, OR
 Whitcomb, Clark* Helena

1926
 Callison, Lloyd* Loma
 Chinske, Ed* Michigan City, IN
 Coyle, Clarence* Alberton
 Davis, Tom* Butte
 Fogerty, Gerald* Butte
 Murray, Marshall* Missoula
 Parmalee, James* Missoula
 Rafferty, William* Wabash, MN
 Rognlien, Gordon* Kalispell
 Tiernan, Robert* Toledo, OH

1927
 Clark, James* Pasadena, CA
 Dezell, William* Winona, MN
 Foss, Don* Havre
 Harmon, Reid* Price, UT
 Lewis, Ray* Butte
 Mellinger, Ted* Pine Island, MN
 Morrow, James* Moore

1928
 Carpenter, Clyde* Billings
 Ekegren, Kermit* Harlem
 Ekegren, Waldo* Harlem
 Lyon, Ray* Billings
 Moore, Thomas* Phillipsburg
 Muhlick, Clarence* Kenosha, WI
 Perey, Emile* Phillipsburg
 Peterson, Russell* Miles City
 Ryan, Jerry* Deer Lodge
 Rule, Ted* Deer Lodge
 Schotte, George* Helena
 Spencer, Franklin* Geysers

1929
 Boone, William* Deer Lodge
 Burns, Elmer* Choteau
 Cox, Walter* Butte
 McCarthy, Thomas* Anaconda
 Murray, Henry* Missoula
 Walker, Carl* Boundary, WA

1930
 Botzenhardt, August* Anaconda
 Breen, Robert* Butte
 Dailey, Lowell* Scobey
 Fox, Richard* Billings
 Grove, Joseph* Glenwood, MN
 LeRoux, Leonard* Wis. Rapids, WI
 Madden, Gilbert* Roundup
 Snyder, George* Great Falls
 Vidro, August* Anaconda

1931
 Caven, Arthur* Miles City
 Crowley, Cale* Butte
 Dahlberg, Alfred* Butte
 Hinman, Dale* Greybull, WY
 Kuka, Leonard* Havre
 Lyman, Chalmer* Helena
 McKay, John* Naxon
 Meeker, Delmer* Missoula
 Reynolds, Linwood* Butte
 Williams, Wendell* Billings

1932
 Andersen, Leif* Portland, OR
 Carpenter, Kenneth* Hamilton
 Emery, Cal* Helena
 Hawke, William* Butte
 Hileman, William* Whitefish
 Kuka, George* Chicago, IL
 Oech, Vern* Billings
 Rhinehart, Naseby* Milwaukee, WI
 Sayatovich, George* Anaconda
 Stansberry, Robert* Norfolk, NE
 Vesel, Frank* Roundup

1933
 Benson, Frank* White Pine
 Blastic, Henry* Chicago, IL
 Brandenburg, Herbert* Miles City
 Hartsell, Louis* Anaconda
 Heller, Albert* Twin Bridges
 Kent, Edison* Dillon
 McCall, Rodney* Silverton, OR

Newgard, Morris* Kalispell
 Roberts, James* Billings
 Story, Leland* Winnett
 Sullivan, John* Butte
 Zemke, Hubert* Missoula

1934
 Babich, Roy* Butte
 Carter, Don* Los Angeles, CA
 Cosgrove, Robert* Alhambra, CA
 Dickson, Robert* Los Angeles, CA
 Holmquist, Don* Whitefish
 Newgard, Morris* Kalispell
 Olson, Clifford* Whitefish
 Whittinghill, Chas.* Helena
 Wilcox, Charles* Stevensville

1935
 Breen, Robert* Butte
 Farnum, Donald* Harlowton
 Noyes, Leonard* Butte
 Popovich, Joseph* Missoula
 Pomajevich, Mil* Butte
 Previs, John* Thompson Falls
 Shields, John* Miles City
 Swanson, Carl* Anaconda
 Szakash, Paul* Chicago, IL
 Welch, Roderick* Long Beach, CA

1936
 Beal, Robert* Anaconda
 Bonawitz, Norval* Missoula
 Brower, Gerald* Miles City
 Dolan, John* Helena
 Forte, Aldo* Chicago, IL
 Gedgord, Tom* Chicago, IL
 Gibson, Lyman* Puyallup, WA
 Golden, Joseph* Chicago, IL
 Jenkin, Fred* Anaconda
 Lazetich, William* Anaconda
 Lundberg, Roland* Chicago, IL
 Mariana, Joseph* Miles City
 Matasovic, William* Chicago, IL
 McDonald, Archie* Nirada
 Morris, Clifford* Miles City
 Peterson, Arthur* Great Falls
 Peterson, Philip* Kalispell
 Rolston, Thomas* Forsyth
 Smith, Frank* Chicago, IL
 Spelman, James* Anaconda
 Strizich, Joseph* Great Falls
 Vogel, Robert* Whiting, IN
 Williams, Charles* Chicago, IL
 Zimmerman, Walter* Chicago, IL

1937
 Hoon, Jack* Helena
 Lundberg, Roger* Northwood, IA
 Nugent, Frank* Miles City
 Shaffer, Harry* Butte
 Stenson, Perry* Kalispell
 Taberacci, Emil* Great Falls
 Thornally, Robert* Chicago, IL
 Van Bramer, Glen* Billings

1938
 Edwards, Hugh* Butte
 Hoacek, Ed* Wheeling, W.VA
 Johnson, Neil* Missoula
 O'Donnell, Thomas* Casper, WY
 Shegina, William* Anaconda

1939
 Brauer, Fred* Missoula
 Brown, Clyde* Dillon
 Bryan, Don* Billings
 Clawson, Gene* Missoula
 Drahos, Kenneth* Puyallup, WA
 Dratz, John* Missoula
 Duffy, Tom* Butte
 Duncan, John* Helena
 Gorton, Robert* Kalispell
 Gustafson, Roy* Corvallis
 Mufich, William* Butte
 Naranche, Eso* Butte
 Ness, Robert* Kalispell
 Nussbacker, Karl* Missoula
 Roberts, Buan* Butte
 Roberts, Sam* Helena
 Strom, Roy* Shelby
 Swarthout, Jack* Prosser, WA
 Vaughn, Coleman* Anaconda
 Jones, William* Livingston

1940
 Dahmer, Henry* Havre



Football Lettermen (Continued)



Daems, Leonard*Bozeman
Emigh, Jack*Kankakee, IL
Fiske, Karl*Outlook
Jones, Charles*Livingston
Leaphart, William*Missoula
Page, John*Kalispell
Reagan, John*Chicago, IL
Robertson, William*Great Falls
Sparks, Robert*Butte
Swarthout, William*Prosser, WA
Walters, Ted*Billings

1941

Barbour, William*Philadelphia
Burke, Paul*Billings
Kampfe, Paul*Kalispell
Keig, William*Anaconda
Kern, Richard*Livingston
Mather, William*Lewistown
Reynolds, Vernon*Prosser, WA
Scott, Arnold*Plains
Tyvand, Ben*Butte
Westwater, James*Chicago, IL

1942

Badgley, Kirk Jr.*Missoula
Berger, Edward*Billings
Bowman, Richard*Casper, WY
Felt, Tom*Billings
Ferris, Jack*Belmar, NJ
Fox, Donald*Park City
Leaphart, Don*Missoula
McIntosh, James*Missoula
Mitic, William*Chicago, IL
Nyquist, Donald*Scobey
Schiller, Carl*Chicago, IL
Taylor, Joseph*Chicago, IL
Thiebies, Joseph*Great Falls
Vannett, Leonard*Pasco, WA

1943, 1944—Football dropped because of World War II

1945

Arnst, Richard*Fort Benton
Cook, Robert*Cut Bank
Craft, Archie*Los Angeles, CA
Dayton, Clark*Anaconda
Donovan, John*Anaconda
Fleming, Eugene*Eureka
Gall, Donald*Fort Benton
Gallagher, Edward*Anaconda
George, Donald*Butte
Kalisch, Frank*Dickinson, ND
Krause, Kenneth*Dillon
O'Loughlin, Jack*Missoula
Preuninger, William*Missoula
Rhehfield, Robert*Missoula
Rist, Severt*Billings
Rossmiller, Edward*Minot, ND
Shepard, William*Des Moines, IA
Stephens, Wallace*Billings
Thompson, Harry*Kalispell
Thorsrud, Garfield*Missoula
Williamson, Paul*Missoula
Lewis, George*Missoula

1946

Anderson, Robert*Missoula
Briney, Frank*Butte
Cheek, John*Dillon
Cork, Lee*Missoula
Gerner, Kenneth*Thompson Falls
Helding, John*Missoula
Kovacich, John*Butte
Kumpuris, Mike*Little Rock, AR
Leeper, Sam*Butte
Lodell, Albert*Anaconda
Malcolm, Roy*Missoula
Normand, Robert*Anaconda
Palmer, Loren*Laurel
Pattison, Leo*Glasgow
Radakovich, Dan*Glasgow
Reynolds, William*Highland, IN
Roberts, Pierre*Missoula
Scott, Wilbur*Missoula
Semansky, Frank*Butte
Streit, David*Missoula
Svingen, Marcus*Glasgow
Walterskirchen, Jerome*Missoula
Warden, Darrel*Great Falls
Yovetich, Dan*Butte

1947

Bauer, Ray*Great Falls
Delaney, Don*Missoula
DeVore, Kent*Helena
Ford, Henry*Durango, CO

Gorton, Robert*Kalispell
Hammeress, Roland*Glasgow
Harris, Doyle*Forest City, AR
Korn, Dan*Kalispell
Kuburich, Steve*Anaconda
Malone, Jack*Billings
Prueninger, William*Missoula
Replogle, Bert*Lewistown
Selstad, Tom*Great Falls
Whalen, Robert*Butte

1948

Campbell, Don*Great Falls
Chaffin, Everett*Missoula
Kafentzis, Andy*Missoula
Kafentzis, Chris*Missoula
King, Jack*Kalispell
Kingsford, Tom*Missoula
Layth, William*Petaluma, CA
Smith, William (B.J.)*Butte
Stewart, Gordon*Forsyth
Morey, William*Sheridan

1949

Byrne, Robert*Billings
Campbell, Ken*Great Falls
Doyle, Richard*Missoula
Hanson, Robert*Santa Monica, CA
Lamberg, Ed (Mgr.)*Butte
Mayte, Carol*Sand Coulee
Murphy, Charles*Burlington, IA
Oberweiser, Jack*Billings
Reed, Dick*Miles City
Volk, Fred*Great Falls
Wold, Paul*Laurel

1950

Antonick, Robert*Butte
Baker, William*Polson
Gerlinger, Don*Chicago, IL
Carlson, Gene*Great Falls
Graves, Robert*Billings
Ingram, Mel*Billings
Jones, Gordon*Butte
Laird, Loren*Miles City
Lamley, Robert*Kenton, OH
Leonard, Robert*Santa Ana, CA
Maus, Harold*Hamilton
Merrill, Earl*Selma, CA
Miller, David*Santa Monica, CA
Moomaw, Richard*Santa Ana, CA
Murray, Jim*Anaconda
Nearing, Ed*Los Angeles, CA
Rothwell, Jack*Billings
Scherbeck, Harold*Big Sandy
Thomas, Lloyd*Santa Ana, CA
Vucurovich, George*Butte
Watt, Henry*Hermosa Beach, CA
White, John*Santa Ana, CA
Walker, William*Bozeman

1951

Anderson, Eddie*Missoula
Burke, Jim*Livingston
Campbell, Murdo*Great Falls
Davidson, Ian*Great Falls
Lindsey, Richard*Missoula
Nickel, Frank*Billings
Mirchoff, Fred*Santa Ana, CA
Shadoan, Richard*Billings
Stewart, Robert*Forsyth
Roberts, Joe*Butte
Yurko, Robert*Great Falls

1952

Brandt, Don*Glendive
Brott, Dean*Seattle, WA
Crumley, Robert*Cut Bank
Dantic, Robert*Laurel
De Luca, Joe*Weed, CA
Deucher, Owen*Seattle
Gompf, Harold*Libby
Gue, William*Great Falls
Heath, Richard*Miles City
Jensen, Marilyn*Miles City
Lille, Don*Helena
Orlich, Don*Butte
Pinsonneault, Richard*St. Ignatius
Samuelson, George*Glendive
Stocking, G. Edgar*Whitefish
Swearingen, C.*Port Orchard, WA
Wilson, James*Laurel

1953

Barone, Vincent*Elizabeth, NJ
Burke, Howard*Livingston
Byerly, Kenneth*Lewistown
Dasinger, Douglas*Wolf Point

Imer, Dick*Highland, IN
Laird, Walton*Miles City
Leuthold, Kenneth*Laurel
Milne, Curtis*Glendive
Peterson, Keith*Seattle, WA
Shupe, Dale*Harlem
Weskamp, Paul*Ronan

1954

Enochson, Paul*Havre
Gehring, Robert*Port Orchard, WA
Kaiserman, William*Livingston
Miles, Robert*Anaconda
Muri, Pete*Miles City
Small, Robert*Missoula
Rowam, James (Mgr.)*Livingston

1955

Bissell, Don*Belt
Bray, Roy*Missoula
Dvizi, Richard*Kalispell
Erickson, Harold*Sioux Falls, SD
Gardner, William*Seattle, WA
Hurley, Terry*Chicago, IL
Johnson, Terry*Billings
Johnson, Ronald*Elmhurst, IL
Jones, Ivory*Oakland, CA
Kampschor, Norman*Glendive
Lonner, Walter*Butte
Mading, Wallace*Missouri
McGibon, Robert*Great Falls
Pangle, Louis*Denver, CO
Rhinehart, Naseby Jr.*Missoula
Rosera, Ervin*Lena, WI
Strand, Carl*Bremerton, WA
Wikert, Milton*Santa Ana, CA
Williamson, Don*Butte

1956

Benjamin, Karl*Seattle, WA
Bockman, Montana*Missoula
Buttossish, Robert*Butte
Carver, Duane*Seattle, WA
Connors, Jerry*Spokane, WA
Dixon, John*Spokane, WA
Everson, Robert*Cheney, WA
Gorsich, Mathew*Highland, IN
Hand, Bill*Selah, WA
Hart, Willard*Oakland, CA
Hayes, Severn*Oakland, CA
McKelvie, Charles*Reseda, CA
Manno, Pat*Anaconda
Moore, Edward*Deer Lodge
O'Brien, Michael*Spokane, WA
Renning, Stanley*Great Falls
Tennant, Vernon*Kalispell
Gue, Kenneth*Great Falls

1957

Barney, Phil*Missoula
Bilan, Edward*Calgary, Alberta
Brown, Ronald*Sun Valley, CA
Fell, Donald*Vallejo, CA
Grant, Russell*Mead, WA
Griffin, Phil*Chicago, IL
Jankovich, Sam*Butte
Johnson, Howard*Hamilton
Keeley, Earl*Vancouver, B.C.
Leenhouts, Richard*Selah, WA
Love, John*Burbank, CA
McArthur, Jon*Vancouver, WA
Myers, Larry*Pacoma, CA
Olson, Bruce*Missoula
Pepe, Joe*Missoula
Sorenson, Thomas*Benicia, CA
Sparber, Dale*Cashmere, WA
Vierra, Lester*Yakima, WA
Verucrovich, George*Butte
Williamson, Dan*Butte
Young, Jerry*Sandy, OR

1958

Berry, Dale*Fairview
Emerson, Michael*Lewiston, ID
Gratton, Roger (Tim)*Missoula
Gregor, John*Shelby
Greminger, Henry*Alhambra, CA
Johnson, James*Missoula
Lands, John*Baton Rouge, LA
Matte, John*Missoula
Meese, John*Woodside, CA
Nearmys, Robert*Pasco, WA
Pelayo, Alvin*Honolulu, HI
Johnson, Richard* (Mgr.)Hamilton

1959

Beddes, Lawrence*Billings
Dotson, Jerry*Bremerton, WA

Ekegren, Gary*Harlem
Grasky, James*Miles City
Gustafson, Paul*Vancouver, B.C.
Harris, James*Des Moines, IA
Kosiur, David*Wetaskiwin, Alb.
O'Billovich, Robert*Butte
Schwend, Howard*Bridger
Schwertfeger, C.*Milwaukee, WI
Schwertfeger, G.*Milwaukee, WI
Smith, Gary*Whitefish
Thomson, Mike*Billings
Sorenson, Glenn*Billings
Schulz, John*Missoula

1960

Bansemer, James*Milwaukee, WI
Bartell, James*Glencoe, IL
Birgenheier, Richard*Harlowton
Bouchee, William*Livingston
Dillon, Terry*Irving, KS
Dodson, Pat*Shelby
Herber, Edmund*Camas, WA
Miller, Dick*Hopkins, MN
Moe, Eugene*Helena
Peters, Daniel*Butte
Rudio, Jack*Helena
Shevalier, Jack*Helena
Trotter, C.M.*Longview, WA
Werba, Ronald*Chicago, IL

1961

Dennis, George*Irving, KS
Gilder, Richard*Missoula
Hauck, Thomas*Butte
Huse, Richard*Great Falls
Miller, Paul D.*Miles City
Wallwork, Bruce*Waimanalo, HI
Wood, Steve*Great Falls

1962

Calder, Fred*Toms River, NJ
Dennis, Wayne*Vancouver, B.C.
Ellison, William*Mandan, ND
Gotay, Peter*Clarkston, NY
Jenkins, Gary*Great Falls
Kimmit, Dennis*Great Falls
Leonard, Eugene*Bay City, MI
Luchau, Gerald*Missoula
Martin, Bill*Dillon
Pomajevich, Chris*Superior
Russel, Brent*Missoula
Scouel, Larry*Kalispell

1963

Bain, Frank*Kalispell
Berherie, John*Calgary, Alberta
Benzley, Robert*Green River, WY
Bultman, Charles*Telford, PA
Crippen, Robert*Butte
Greenfield, Rocky*Missoula
Huffer, Thomas*Maywood, IL
McElhenney, Ted*Butte
Meyer, Dennis*Helena
Petty, Larry*Great Falls
Robinson, Clarence*Kalispell
Seeley, Roger*Shelby
Tilleman, Michael*Chinook
Tripp, Eugene*Missoula

1964

Aukamp, Ronald*Mt. Prospect, IL
Bergren, Terry*Darby
Brophy, Robert*Red Lodge
Clemens, Roger*Plentywood
Connoly, Paul*Muskegon, MI
Enger, David*Deer Lodge
Ferris, Edward*Dillon
Garland, Roger*Spring Valley, IL
Harrington, Wayne*Yakima, WA
Hill, Warren*Billings
Joramo, Floyd*Choteau
Neilson, James*Shelby
Salois, Jerry*Philipsburg
Salvo, Jim*Dillon
Schmauch, Michael*Great Falls
Smelko, Daniel*Hubbard, OH
Walle, Charles*Superior
Walker, Thomas*Conrad
Whipple, James*Helena
Huggins, Larry*Missoula

1965

Adams, Merle*Livingston
Becker, Wayne*Chula Vista, CA
Costello, Anthony*Chula Vista, CA
Fiala, Joe*Deer Lodge
Hanson, Greg*Missoula

Malloy, Don*Malta
McDonald, Doug*Missoula
Meyer, Dennis*Helena
Miller, Walter*Walnut Creek, CA
Schaefer, Gary*Billings
Searles, Jim*Missoula
Smith, Gary*Pittsburgh, PA
Smith, Mike*Olympia, WA
Walle, Virgil*Superior

1966

Bains, Ron E.*Tacoma, WA
Beers, Bob*Beaverton, OR
Brumback, D.G.*Walla Walla, WA
Dawson, E.L.*Westport, WA
Dudley, Ell T.*Detroit, MI
Fiske, Karl*Laurel
Glennon, Michael*Billings
Graham, Robert*San Mateo, CA
Gray, Maceo*Baltimore, MD
Gudith, Larry*Wyandotte, MI
Hedstrom, Olaf*Laurel
Jernberg, Ken*Sunnyside, WA
Jones, Willie*Monroe, MI
Kelly, James R.*Seattle, WA
Kenyon, Jim*Missoula
Lung, Roderick*Placerville, CA
Magnuson, Bryan*Minnetonka, MN
Mullins, Peter*San Francisco, CA
McCann, Michael*Renton, WA
Morgan, Garth*Salt Lake City, UT
Nicosia, Michael*Scranton, PA
Nordstrom, Bruce*Crawford, WA
O'Neil, James M.*Edmonton, Alb.
Ortiz, R.C.*Monte Bello, CA
Paresa, Gregory*Kahului, HI
Robinson, Roy*Glasgow
Sparks, Richard*Polson
Stedham, John*Chehalis, WA
Strauss, Richard*Polson
Tubbs, Frederick*Honolulu, HI
Unruh, Richard*Polson
Waters, William*Troy
White, Herbert*Ecorse, MI
Stimac, Daniel*Great Falls

1967 (combined with 1966)

1968

Bain, Doug*Kalispell
Brum, Ray*Honolulu, HI
Buzard, Mike*Mt. Vernon, WA
DeBord, Jim*Pasco, WA
Dolan, Pat*Great Falls
Gabriel, Tony*South River, NJ
Gallagher, Tim*Kalispell
Garske, Ron*Chico, CA
Guptill, Robert*Great Falls
Gutman, Bill*Missoula
Hedstrom, Ole*Laurel
Howard, Lon*Centralia, WA
Lavery, Thomas*Chicago
Lovell, Byron*Honolulu, HI
Luis, Al*Orland, CA
Lyons, Joe*Kalispell
McBurrows, John*Englewood, NJ
Nelson, Rue*New Orleans, LA
Nordstrom, Jim*Auburn, WA
O'Neil, Mick*Walla Walla, WA
Schruth, Pat*Billings
Stranahan, Larry*Missoula
Taluutu, Tuufuli*Oahu, HI
Uperesa, Juufu*Alea, Oahu, HI
Urie, Dave*Chico, CA
Waters, William*Troy
Waxham, John*Mt. Lake Ter, WA
Worrel, Dan*Great Falls
Wysel, Glen*Lewistown

1969

Baldwin, Gene*Spokane, WA
Blancas, Arnie*Aberdeen, WA
Bozzo, Tony*Salinas, CA
Caputo, Steve*Seattle, WA
Dennehey, Mick*Butte
Fisher, Bob*Aberdeen, WA
Frustar, Martin*Los Angeles, CA
Glennon, Mike*Billings
Hall, Wayne*West Minster, CA
Hare, Ray*Spokane, WA
Hickerson, Bill*Sonoma, CA
Hoffmann, Jeff*Seattle, WA
Johnson, L.*Sacramento, CA
Kent, Les*Honolulu, HI
McCann, Mike*Renton, WA
Miles, Greg*Seattle, WA



Football Lettermen (Continued)



Miller, Larry*Martinez, CA
 Ochoa, John*Orange, CA
 Peters, R.*Cleveland Hts., OH
 Postler, W.*Vancouver, B.C.
 Reilly, Casey*Anaconda
 Schillinger, Jim*Vida, MT
 Stachnik, Ray*Chicago, IL
 Stein, Karl*San Anselmo, CA
 Sterns, Bill*Stevenson, WA
 Atwood, George*Lansdale, PA

1970

Berding, Gary*Cincinnati, OH
 Bodwell, Tom*Grayland, WA
 Chong, Elroy*Honolulu, HI
 Darrow, Barry*Great Falls
 Dempsey, Dean*Claremont, CA
 Gaskins, Wally*Missoula
 Jackson, Lonzie*Oakland, CA
 Lewis, Lonzo*Rockford, IL
 Lugviel, John*Longview, WA
 Maloney, Greg*Macon, MO
 McMahon, Tom*Tustin, CA
 Okoniewski, Steve*Seattle, WA
 Pugh, Terry*Kalispell
 Richards, Ron*Butte
 Spencer, Bruce*Hoquiam, WA
 Welch, Glen*Butte

1971

Anderson, Richard*Lacey, WA
 Baumburger, Jay*Great Falls
 Blue, Christopher*Olympia, WA
 Burnett, Clifford*Caldwell, ID
 Cleveland, Douglas*Butte
 Dodds, Richard*Snohomish, WA
 Doyle, Dennis*Edina, MN
 Hann, James*Centra, WA
 Kottke, Warren*Great Falls
 Kouzmanoff, Marc*Glen Ellyn, IL
 La Roche, Leo*Fitchburg, MA
 Leid, James*Waitsburg, WA
 Manovich, Dave*Butte
 Olson, James*Rochester, MN

1972

Troxel, Ed Van*Moscow, ID
 Svenningsen, Rock*Shelby, MT
 Babish, Timothy*Azusa, CA
 Evans, Dean*La Puente, CA
 Harrington, David*Portland, OR
 Stark, Robert*Polson
 Reynolds, Terry*Glendora, CA
 Stark, John*Vancouver, CA
 Walsh, Creighton*Butte
 Starkey, Steven*El Monte, CA
 Turnquist, Robert*Billings
 Kautz, James*Worden
 Cooley, Jerry*Anacortes, WA
 Rosenberg, Ronald*Whitefish
 Donner, Curt*Spokane, WA
 Brett, Walt*Kings Beach, CA
 Brick, Timothy*Traverse City, MI
 Swearingen, Gary*Missoula
 Enders, Robert*Kankakee, IL
 Solomon, Ted*Spokane, WA
 Salo, Gregory*Butte
 Taylor, Steven*Great Falls
 Dedrick, Kurt*Westminster, CA
 Harris, Gregory*Kalispell

1973

Adams, Mike*Newton, IA
 Anderson, Greg*Blue Island, IL
 Border, Richard*Salt Lake City, UT
 Buxton, John*Owatonna, MN
 Carlson, Steve*Great Falls
 Erickson, Greg*Everett, WA
 Farnam, Larry*Seattle, WA
 Flowers, Terry*Cincinnati, OH
 Grigsby, Bill*Spokane, WA
 Hardy, Sylvester*Monrovia, CA
 Ladd, Mike*Garden Grove, CA
 Lynn, Randy*Omak, WA
 Mangegold, Eric*Glendive
 Nakoa, Doug*Honolulu, HI
 Oglesbee, Jim*Missoula
 Parker, John*Kingston, ME
 Ponqoha, Dave*Lacey, WA
 Prigmore, John*Winlock, WA
 Schmasow, Glen*Great Falls
 Smith, Bob*Pasco, WA
 Spear, Del*Cheney, WA

1974
 Storbakken, Rolie* Mt. Vernon, WA
 Stuart, Gig*Miami, FL
 Sullivan, Dan*Butte
 Taylor, Steve*Great Falls
 Walker, Duane*Malta
 Williams, Ken*Houston, TX
 Anderson, Greg*Chicago, IL
 Argo, Daniel*Cincinnati, OH
 Betters, Douglas*Arlington Hts, IL
 Carlson, Bruce*Great Falls
 Carter, G.*Far Rockaway, NY
 Cedarstrom, James*Scottsdale, AZ
 Chapple, Darrell*Spokane
 Cliff, Tom*Otis Orchards, WA
 Dionas, Steve*Sumner, WA
 Facey, Tom*Lancaster, CA
 Gulbranson, Wm.*Aberdeen, WA
 Harbison, Ben*Missoula
 Lebock, Ronald*Butte
 McCraw, Wyatt*E. Orange, NJ
 McReynolds, Kim*Olympia, WA
 Millman, Hayes*Cincinnati, OH
 Muse, Richard*Opheim
 Nielsen, William*Chicago, IL
 Ogden, Randy*Traverse City, MI
 Plum, Mark*Tracyton, WA
 Redwine, Randy*Reading, OH

1975

Accomando, Dan*Westminster, CA
 Bonas, Jerry*Fair Haven, CT
 Carlson, Jeff*Great Falls
 Cheek, Donald*Corvallis, OR
 Cooley, Paul*Anacortes, WA
 Cunningham, G.*Los Angeles, CA
 Egbert, Douglas*Ogden, UT
 Eustance, Bob*Helena
 Fiskness, Paul*Huntington B., CA
 Hansen, Ray*Priest River, ID
 Jordan, Richard*Tacoma, WA
 Mickey, Michael*Bellevue, WA
 Morton, Scott*Spokane, WA
 Pierce, Murray*Cincinnati, OH
 Scott, Duncan*Great Falls
 Smith, Jeffrey*Vancouver, WA
 Stachnick, Richard*Chicago, IL
 Steinhauer, Ben*Chicago, IL
 Vincent, Rusty*Tinley Park, IL
 Weikum, George*Wilmington, IL

1976

Berriault, Don*Bellevue, WA
 Bingham, Guy*Aberdeen, WA
 Bitar, Greg*Hoquiam, WA
 Brant, Jim*Missoula
 Campbell, Neil*Helena
 Champagne, Gene*Lacey, WA
 Clausen, Kent*Aberdeen, SD
 Dews, Robbie*Newark, NJ
 Falcon, Terry*Culbertson
 Ferda, Scott*Great Falls
 Frost, Mike*Newport Beach, CA
 Gelaszkoska, Joe*Bothel, WA
 Gleason, Dave*Missoula
 Grady, Willie*Newark, NJ
 Green, Allen*Anaconda
 Halverson, William*Great Falls
 Harper, Wayne*Livingston
 Harris, Rocky*New York, NY
 Hogan, James*Olympia, WA
 Huggins, Jay*Missoula
 Johnson, Kelly*Great Falls
 Kleckner, Grant*Great Falls
 McDonald, Clev*Palo Alto, CA
 Magner, M.*Newport Beach, CA
 Martin, Sam*Shelton, WA
 Roban, Michael*Great Falls
 Sacks, Barry*Federal Way, WA
 Shupe, Joe*Great Falls
 Shobansky, Joe*Ajo, AZ
 Spigner, Paul*Newark, NJ
 Sullivan, Paul*Butte
 Van Wormer, Matt*Missoula
 Williams, Bryon*New Orleans, LA
 Woldseth, George*Bellevue, WA

1977

Albright, Keith*Kalispell
 Barrick, Brett*Lewistown
 Becker, Jay*Atlantic, IA
 Bell, Darrell*Federal Way, WA
 Bryant, Michael*Hull, MA
 Bullerlick, Monty*Anaheim, CA
 Carter, Carm*Regina, Sask.
 Cavaligos, Nick*Chicago, IL
 Cerkovnik, Ed*Malta

Dunn, Greg*Medical Lake, WA
 Fritz, Robin*Sidney
 Hook, Tim*Regina, Sask.
 Johnson, Mike*North Bend, OR
 Jones, Basi*Spokane, WA
 Kelly, Vernon*Los Angeles, CA
 Kerr, Tim*Missoula
 Klever, Rocky*Anchorage, AK
 Lane, William*Englewood, CO
 McHugh, Brian*Spokane, WA
 Rignoli, Arnie*Chicago, IL
 Schmeckpeper, Cary*Buhl, ID
 Tagmyer, W.*Federal Way, WA

1978

Allegre, Raul*Torreone, MX
 Andrews, Marty*Graham, WA
 Boves, Bob*Sacramento, CA
 Burntress, Richard*Anacortes, WA
 Carroll, Mike*Seattle, WA
 Cerkovnik, Robert*Great Falls
 Curry, Pat*Billings
 Dolan, William*E. Helena
 Duff, James*Chicago, IL
 Eicklemann, Mark*Indio, CA
 Hard, James*Napa, CA
 Laird, Randy*Missoula
 Menke, John*N. Broomfield, CO
 Moe, Richardson*Poplar
 Morton, Scott*Spokane, WA
 Norwood, Pat*Billings
 Price, John*Topeka, KS
 Perez, Tom*Palatine, IL
 Rooney, James*Missoula
 Sharkey, Ron*Missoula
 Thomas, Terry*Great Falls

1979

Andrus, Bar*Sepulveda, CA
 Amundson, Greg*Seattle, WA
 Caraway, Brian*Great Falls
 Cleveland, Curf*Seattle, WA
 Chalcraft, Steve*Richmond, WA
 Cordier, Bob*Spokane, WA
 Gration, Scott*Missoula
 Hinson, John*Seattle, WA
 Kovach, John*Butte
 Lamb, Carlton*Las Vegas, NV
 Madison, Reed*Butte
 McElroy, Curt*Butte
 Murfitt, Steve*Philipsburg
 Paoli, David*Great Falls

1980

Alex, Mike*Overland, KS
 Bowman, Dennis*Spokane, WA
 Chaplin, Dave*Selah, WA
 Dantic, Brad*Laurel
 Fudge, Tony*Great Falls
 Garrison, Steve*Spokane, WA
 Hagen, Mike*Auburn, WA
 Kline, Dave*Bellevue, WA
 Kluczewich, Joe*Alpine, CA
 Lowry, Gary*Great Falls
 Madsen, Mark*Ellensburg, WA
 McGinness, Curt*Richland, WI
 Miller, Rocky*Jonesville, IL
 Morhinweg, Marty*San Jose, CA
 Murray, Mark*Choteau, MT
 Richardson, Kelly*Gts. Pass, OR
 Rominger, Dean*Fort Benton
 Salonen, Brian*Great Falls
 Silovsky, Paul*Topeka, KS
 Sorrell, Malcom*Tacoma, WA
 Stephens, Andre*Tacoma, WA
 Sutton, Mickey*Union City, CA

1981

Connors, Bob*Glasgow
 Dacus, Glenn*Enumclaw, WA
 Dilts, Dan*Walla Walla, WA
 Eellig, Scott*Spokane, WA
 Glenn, David*Elma, WA
 Hogan, Mike*Lacey, WA
 Iseman, Greg*Baldwin City, KS
 Jahr, Sean*Port Orchard, WA
 Jones, Rob*Oakland, CA
 Kiefer, Ben*Burlington, KS
 McCauley, Bob*Missoula
 Nelson, Joe*Shelton, WA
 Nuu, Joe*Bakersfield, CA
 Oakland, Brent*Glendive
 Powell, Alan*Lewistown
 Rooney, John*Butte
 Rutt, Tom*Laurel
 Sundquist, Tim*Great Falls
 Tarrow, Bill*Eugene, OR

Williams, Derrick*L. Angeles, CA
 Trammell, Jake*Vancouver, WA

1982

Becker, Ned*Atlantic, IA
 Bozheim, Alan*Ione, WA
 Charles, Joey*Valencia, CA
 Coppedge, Johnny*Stayton, OR
 Dawald, Eric*Owatonna, MN
 Deeks, Darryl*Bend, OR
 Dozier, Rick*Kent, WA
 Dummett, Dave*Sanborn, IA
 Guse, Harold*Janesville, MN
 Harvey, Anthony*Oakland, CA
 Helean, Mike*Missoula
 Lewis, Cliff*Los Angeles, CA
 McKenna, Mike*San Antonio, TX
 Meidinger, Rob*Billings
 Moe, Scott*Missoula
 Oliver, Larry*Hillsboro, OR
 Poole, Scott*Spokane, WA
 Poole, Shawn*Spokane, WA
 Ray, Ted*Stevensville
 Rodriguez, Alex*Los Angeles, CA
 Sethman, Richard*Lakewood, CA
 Shillam, Terry*Orchards, WA
 Taylor, Ken*Wichita, KS
 Young, Kevin*Toledo, OH

1983

Anderson, Kerry*Tigard, OR
 Coe, Tony*Renton, WA
 Dobson, Eby*Grants Pass, OR
 Gillis, Tim*Portland, OR
 Green, Gregg*Tonasket, WA
 Kluczewich, Josh*Missoula
 Linderholm, Rick*Crystal, MN
 Moore, Scott*Coos Bay, OR
 Mosier, Craig*Renton, WA
 Murray, Scott*Kalispell
 Nelsen, Ken*North Bend, OR
 Paulson, Kraig*Plentywood
 Pells, Greg*Calgary
 Sexe, Doug*Great Falls
 Smith, Mark*Vancouver, WA
 Timberman, Scott*Butte
 Villeneuve, Pete*Sheboygan, WI

1984

Apostol, Ed*Olympia, WA
 Brown, Lee*Bridgeport, NE
 Breland, Tony*Renton, WA
 Campbell, J.C.*Steilacoom, WA
 Clarkon, Larry*Abbotsford, B.C.
 Cogar, Mike*Missoula
 Crawford, Ward*Spokane, WA
 Ehlers, Mike*Wilsonville, OR
 Foster, Pat*Savage
 Foster, LeRoy*Chicago, IL
 Kavanaugh, Jim*Chicago, IL
 Hartman, Scott*Great Falls
 Kerr, Mike*Missoula
 Koehlein, Todd*Littleton, CO
 Lamb, Paul*Spokane, WA
 McKenzie, Dave*New York
 Monterossi, Tim*Klamath Falls, OR
 Nelson, Sherman*Gary, IN
 Odden, Nate*Dutton

Salonen, Brad*Great Falls
 Weston, Kelly*Tacoma, WA
 White, Terry*San Jose, CA
 Wynn, Dontelle*Detroit, MI

1985

Arnston, Tony*Great Falls
 Bartsch, Kevin*Helena
 Brown, Chuck*Whitefish
 Brown, Reggie*Concord, CA
 Clausen, Clay*Missoula
 Coleman, Renard*Renton, WA
 Finch, Nate*Jackson, WY
 Gimler, Brian*Parsons, KS
 Hans, Dwayne*Pasco, WA
 Hardiman, Pat*Livermore, CA
 Huestis, John*Battle Ground, WA
 Kunka, Rob*Great Falls
 Laird, Robbie*Missoula
 Lohof, Rusty*Laurel
 Metcalf, Jack*Gurnee, IL
 Mornhinweg, Shanon*San Jose, CA
 Owens, John*Kent, WA
 Pease, Brenden*Mountain Home, ID
 Peterson, Tom*Miles City
 Rankin, Mike*Edmonds, WA
 Ray, Jason*Missoula
 Reeves, David*Sedro Wooley, WA
 Reid, Darrin*Klamath Falls, OR
 Rice, Mike*Twin Falls, ID
 Sullivan, Rick*Whitefish
 Venard, Bill*Albany, OR
 Wang, Dean*Baker
 Werbelow, Scott*Glendale, CA

1986

Blank, Jeff*Billings
 Blank, Russ*Missoula
 Cocks, Demidric*San Jose, CA
 Donovan, Tim*San Rafael, CA
 Douglas, Don*Butte
 Farmer, Jody*Libby
 Garza, Dave*Pasco, WA
 Gianinni, Greg*Sand Coulee
 Gober, Ken*Gary, IN
 Hunter, Alex*Vancouver, WA
 Lambert, Tony*Steilacoom, WA
 Lindsay, Robbe*Billings
 Marceau, Ron*Great Falls
 Mikesell, Brent*Spokane, WA
 Murray, Chris*Englewood, CA
 Nygren, Greg*Merlin, OR
 Ruiz, Mike*Kalispell
 Scrafford, Kirk*Billings
 Smith, Scott*Denver, CO
 Struzel, Mike*Monitor, WA
 Tomlinson, Keith*Monita, CA
 Wilson, John*Missoula

1987

Tim Bradford*Etna, CA
 Scott Camper*Manteca, CA
 Mikael Collins*Fairfield, CA
 Jim Kosteck*Missoula
 Quinton Richardson*Oakland, CA
 Tim Winter*Walla Walla, WA
 Scott Zanon*Kalispell

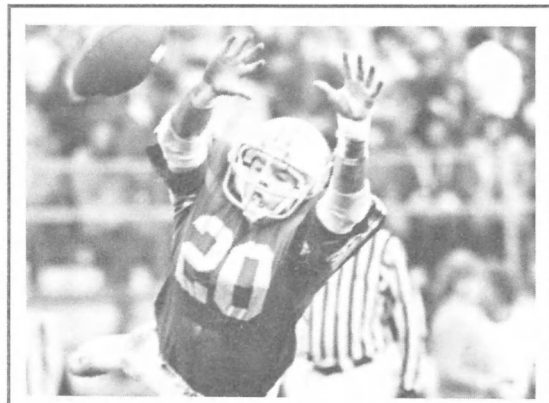

Jay Becker was a three-year starter at safety for the Grizzlies and a four-year letterman. From Atlantic, Iowa, he had 185 career tackles.



Grizzly Football Hall of Fame



(Inaugural, Inducted 1982)

Name	Pos.	Years Played	Hometown
Ray Bauer	E	1947-48-49	Great Falls, MT
Bob Beers	LB	1967-68	Beaverton, OR
Chris Bentz	OT	1914-15-16-17	Aberdeen, SD
Harry Dahlberg	LT	1916-17-19-20	Butte, MT
Tom Davis	FB	1926-27-28	Butte, MT
Terry Dillon	DB	1960-61-62	Hopkins, MN
Paul Dornblaser	LT	1910-11-12-13	Chicago, IL
Ted "Chief" Illman	FB	1923-24-25	Missoula, MT
Bill Kelly	QB	1924-25-26	Missoula, MT
Larry Miller	DT	1969-70	Martinez, CA
Bob O'Billovich	QB	1959-60-61	Butte, MT
Steve Okoniewski	OT	1970-71	Silverdale, WA
Milt Popovich	HB	1935-36-37	Butte, MT
Stan Renning	MLB	1956-57-58	Great Falls, MT
Naseby Rhinehart	E	1933-34-35	Milwaukee, WI
Roy Robinson	HB	1967-68-69	Glasgow, MT
Bob Stansberry	HB	1932-33	Norfolk, NE
Russ Sweet	HB	1924-25	Miles City, MT
Tuufuli Uperesa	OT	1968-69	Ajea, HI
Earl "Click" Clark	E	1914-15-16	Everett, WA
Leonard "Belgian" Daems	G	1914-15	Harlowton, MT
Barry Darrow	G	1970-71-72	Dillon, MT
Waldo Ekegren	HB	1928-29-30	Butte, MT
Aldo Forte	T	1936-37-38	Chicago, IL
Dick Imer	HB	1953-54	Highland, IN
Tom Kingsford	QB	1948-49-50	Missoula, MT
Bill Lazetich	HB	1936-37-38	Anaconda, MT
Eso Naranche	HB	1939-40-41	Butte, MT
Al "Ribs" Robertson	QB	1914-15	Minnesota
Ron Rosenberg	LB	1971-72-73-74	Whitefish, MT
Karl Stein	DB	1969-70	San Anselma, CA
Steve Sullivan	HB	1919-20-21	Butte, MT
Paul Szakash	FB	1935-36-37	Chicago, IL

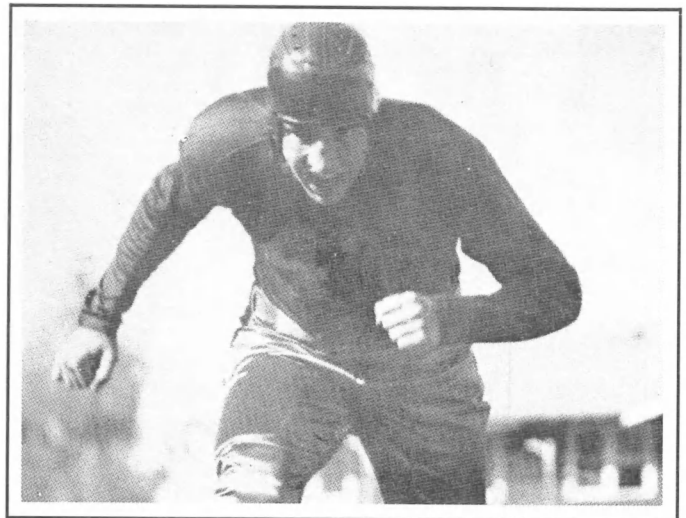

Aldo Forte — Montana tackle during the great years of 1936, 1937 and 1938, Aldo Forte came to UM from Chicago, where he had been recruited by Doug Fessenden, a former coach in the Chicago area. After three outstanding years with the Grizzlies, Forte went on to star with the professional Chicago Bears. Inducted, 1982.

(Inducted 1984)

Name	Pos.	Years Played	Hometown
Bob "Lefty" Byrne	HB	1949-50-51	Billings, MT
Jim Morrow	QB	1927-28-29	Moore, MT

(Inducted 1985)

Name	Pos.	Years Played	Hometown
Henry Blastic	RB	1933-34-35	Chicago, IL
Joe DeLuca	OG	1952-53-54	Weed, CA
Jim Nordstrom	DE	1969-70	Auburn, WA

(Inducted 1986)

Name	Pos.	Years Played	Hometown
Ken Campbell	OC/LB	1949-50	Great Falls
Doug Dasinger	OG	1953-54-55	Wolf Point

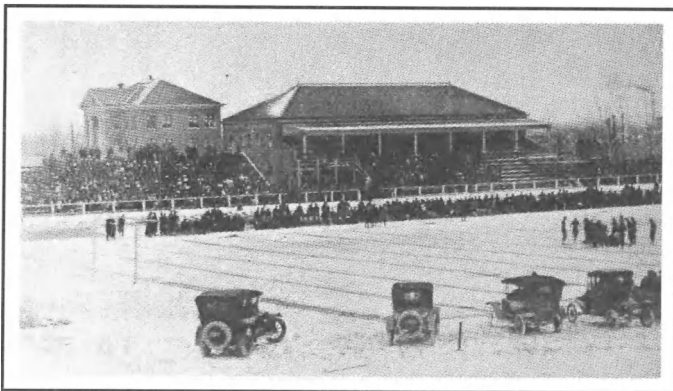

Syracuse Scene — This picture, taken from a southeasterly angle, shows action (at far right) in the Montana-Syracuse battle on Thanksgiving Day, 1915. The Grizzlies held the Orange, rated as the best team in the East by Walter Camp, to a 6-6 tie on the snowy field. Readers will note the addition of several sets of bleachers. Also in full view are several vintage automobiles. Behind the gymnasium is the old UM Law Building, which was completed in the early years of the century as a Library.

(Inducted 1983)

Name	Pos.	Years Played	Hometown
Greg Anderson	DB/KOR	1974-75-76	Chicago, IL
Arnie Blancas	HB	1969-70	Sumner, WA
Steve Caputo	HB	1969-70-71	Seattle, WA
Ed Chinske	QB	1926-27-28	Michigan City, IN



The Chief — Ted (Chief) Illman, a redhot fullback with Sioux Indian blood in his veins, is still listed as one of Montana's all-time great backfield men. He had a tremendous sophomore season in 1923, then teamed with Wild Bill Kelly and Russ Sweet in the following two seasons. He scored six touchdowns in Montana's 106-6 win over Montana Mines in 1924. Inducted, 1982.



Washington-Grizzly Stadium



The dream became reality on Saturday, October 18, 1986 when beautiful Washington-Grizzly Stadium was inaugurated with a come-from-behind 38-31 victory over Idaho State.

The dream started more than 11 years ago.

tractors, 24 of whom were from the state of Montana.

In conjunction with the stadium additional parking and practice fields were built. The new practice area is the equivalent of four full-size

we have one of the top facilities in 1-AA football in the country.

"It is a neat facility to play in," Read continued. "The turf is great, plus it's an excellent place for the spectators and gives them an ideal perspective of the game. Everything about it is first class."

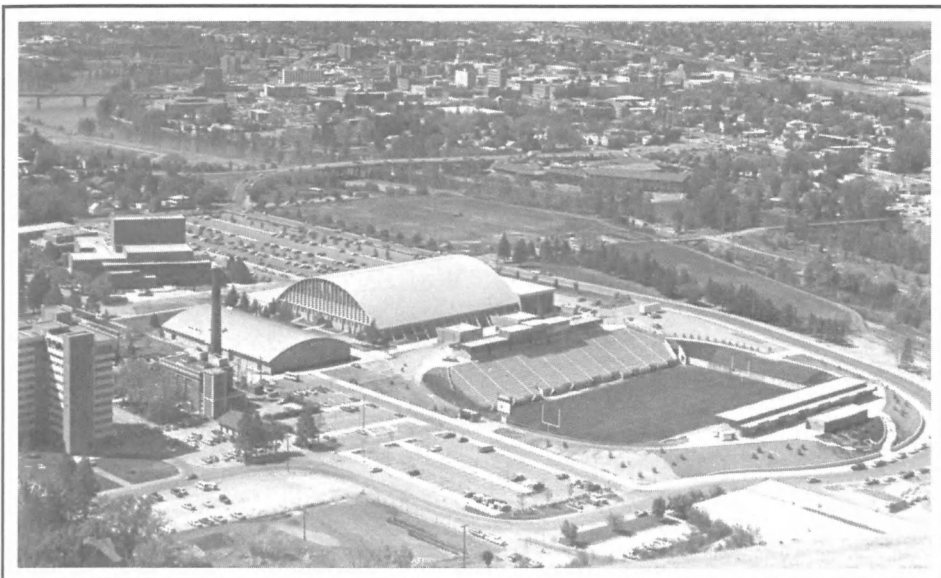

Washington-Grizzly Stadium

The stadium was in the proposal stage in 1976. Four years later — in 1980, a Regional/Urban Design Assistance Team (R/UDAT) study for facility need was implemented.

In January of 1984 UM hired the local architect firm of Fox, Ballas and Barrow.

After the UM Foundation began initial fund raising along with the University of Montana athletic department and Grizzly Athletic Association, the project got the boost it needed to become reality.

In August of 1985 Missoula businessman and stadium namesake Dennis R. Washington donated a major gift of \$1 million in the name of the Washington Corporations. Just four months later, in December of 1985, excavation crews began work.

The stadium excavation consisted of moving 70,000 cubic yards of dirt, which places the stadium playing surface about 20 feet below ground level. An estimated 4,500 yards of concrete was poured in the construction.

At the peak of its construction there were 180 craftsmen employed on the project and 27 con-

tractors, 24 of whom were from the state of Montana.

A 14,089-seat, natural grass stadium, the facility was paid for exclusively by private funds, the majority coming from Montanans, and of course the Washington Corporations.

The field area inside the stadium is 182 feet wide and 402 feet from end-to-end. The locker-room area is about 65 feet by 145 feet and located under the west side.

There are 39 private boxes on the east and west sides, which are awarded for 20-year periods to donors who make gifts of \$30,000 to \$100,000. There are still boxes available.

The press box is located above the private boxes on the west side and includes radio and TV booths, print media seating, coaches' boxes, public address booth and an area for the scoreboard operators. The Missoula Homebuilders Association built the press box, primarily with volunteer labor. Coca-Cola donated the scoreboard which was installed on the South side of the facility.

"There is not a better facility in the Big Sky Conference and Washington-Grizzly Stadium is something all Montanans can be proud of," said UM Athletic Director Harley Lewis, who worked on a major facility for UM since his tenure. "It is especially nice for our students, staff and the community. It was a long time coming, but definitely worth the wait."

The stadium has the adaptability to be expanded to 20,000 seats and also be domed, Lewis said.

"Washington-Grizzly Stadium has been a tremendous plus for us not only for recruiting, but also from a motivation standpoint," said UM head coach Don Read. "The word is out that

Dennis R. Washington

In August of 1985 Missoula businessman Dennis R. Washington and the employees of the Washington Corporations brought UM's quest for a football facility to reality by contributing the largest corporate gift in the history of Montana — \$1 million. In recognition of Washington and his companies' gift, the stadium was named Washington-Grizzly Stadium.

Born in Spokane, Washington, Dennis Washington began work in the construction business the summer of his 15th birthday, going to work for his uncle, Bud King. The next 15 years saw him rise from foreman to project superintendent and finally Vice President of King-McLaughlin Construction Company.

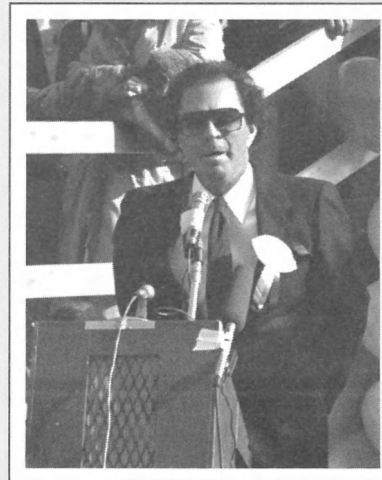

In 1964 he resigned and formed Washington Construction with a \$30,000 loan and a leased tractor. The rest, as they say, is history. . . .

The Washington Corporations have since diversified from highway construction, to rental and transportation of heavy equipment, open pit mining, dam building, and most recently the Anaconda Mineral Companies' Butte properties.

Washington Corporations, headquartered in Missoula, now ranks among the nation's leaders in heavy highway construction. The operation extends in all states west of the Mississippi with 1,200 employees.

Dennis and his wife Phyllis have two sons, Kyle (18) and Kevin (15).

SEAT SPONSOR PROGRAM

People interested in contributing to the University Seat Sponsor Program may still do so. For a gift of \$500 or more giver(s) will have their name(s) placed on a memorial wall located outside the stadium's west side entrance. If you are a Grizzly Athletic Association member, you will be given preferential seating each year. The seat sponsor program is still available to non-GAA donors at \$1,000 per seat.

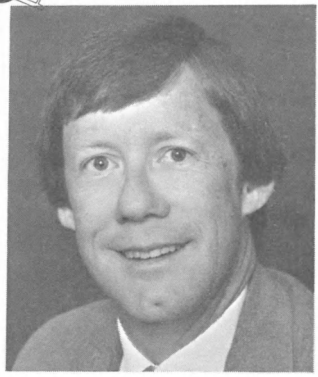

Voice of the Grizzlies

"Grizzly" Bill Schwanke returns as the voice of the Grizzlies for his 16th year as the play-by-play announcer for University of Montana sports. It will be KYLT Radio's 17th year of broadcasting Grizzly athletics and serving as UM's official station. Schwanke is a former sports editor of The Missoulian newspaper and a former sports information director at UM. He is a 1967 graduate of UM. He has been the Montana Sportscaster of the Year six times and was the 1977 Ed Chinske Award winner, honoring Missoula's outstanding sports professional. Former Grizzly assistant football coach Joe Yeager is in his second season as color commentator for Montana football. He coached at UM from 1982-84.

Grizzly Football Network

The 1988 Grizzly Football Network features 12 cities, including the originating station, KYLT Radio of Missoula. The network: Billings—KBLG-AM; Butte—KXTL-AM; Cut Bank—KCTB-FM; Glasgow—KLTZ-AM; Glendive—KXGN-AM; Great Falls—KMON-AM; Hamilton—KBMG-FM; Helena—KBLL-FM; Kalispell—KOFI-AM; Lewistown—KCLM-FM; Libby—KLCB-AM.

Media Outlets (406 Area Code)

Newspapers

Name	Contact	Address	Phone
Missoulian	Vince Devlin (sports editor) Kim Briggeman (writer)	P.O. Box 8029 Missoula, MT 59807	721-5200
Great Falls Tribune	George Geise (sports editor)	Tribune Building, Great Falls, MT 59401	761-6666
Billings Gazette	Warren Rogers (sports editor)	401 North Broadway, Billings, MT 59101	245-3078
Montana Standard	Hud Willse (sports editor)	25 West Granite, Butte, MT 59701	782-8301
Daily Interlake	Mark Hogan (sports editor)	300 First Avenue West, Kalispell, MT 59901 ...	755-7000
Independent Record	Roy Pace (sports editor)	317 Allen, Helena, MT 59601.....	442-7190
Ravalli Republican	Jack Tanner (sports editor)	232 Main, Hamilton, MT 59840	363-3300
Montana Kaimin	Sports Editor	University of Montana, Missoula, MT 59812....	243-6541

Television Stations

Name	Contact	Address	Phone
KECI-TV	Larry Frost	Drawer M, Missoula, MT 59806.....	721-5642
KPAX-TV	Dave Tester	P.O. Box 4827, Missoula, MT 59806	543-7106
KCFW-TV	Joe Wren	401 1st Ave., Kalispell, MT 59901	257-1643
KFBB-TV	Mark Spears	P.O. Box 1139, Great Falls, MT 59403	453-4377
KRTV-TV	Steve Sotak	P.O. Box 1331, Great Falls, MT 59403	453-2433
KULR-TV	Chris Byers	2045 Overland, Billings, MT 59102.....	656-8558
KXLF-TV	Pat Kearney	1003 S. Montana, Butte, MT 59701.....	782-0444
KTGF-TV	Sports Director	P.O. Box 1219, Great Falls, MT 59403	761-8816
KTVH-TV	Helen Raptis	2443 N. Montana, Helena, MT 59601.....	443-5050
KTVM-TV	Shawn Ori	750 Dewey Blvd., Butte, MT 59701.....	494-7603
KTVQ-TV	Jeff Rickard	P.O. Box 2557, Billings, MT 59715	586-0296

Radio Stations

Name	Contact	Address	Phone
KYLT-AM	Bill Schwanke	Fairway Center, Missoula, MT 59801.....	728-5000
KGVO-AM	Mick Holien	P.O. Box 5023, Missoula, MT 59806	721-1290
KLCY AM/KYSS FM	Sports Director	400 Ryman, Missoula, MT 59801	728-9300
KGRZ-AM	Glenn Schmidt	P.O. Box 4106, Missoula, MT 59806	728-1450
KUFM-FM	Sports Director	University of Montana, Missoula, MT 59812....	243-4931
KDXT-FM	Denny Bedard	P.O. Box 4106, Missoula, MT 59801	728-9399
KCLY-AM	Sports Director	400 Ryman, Missoula, MT 59801	728-9300
KUEZ-FM	Sports Director	218 E. Front, Missoula, MT 59801.....	721-9474

Wire Services

Name	Contact	Address	Phone
AP	Warren Wintrode	317 Allen, Helena, MT 59601.....	442-7440

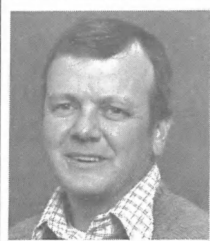

UNIVERSITY PHOTOGRAPHER HOWARD SKAGGS

The University of Montana's photographer is Howard Skaggs. He can be contacted at 406-243-4825 for special photo requests, both color and black and white. Skaggs is in his sixth season as UM's photographer and has 12 years of photo experience. Please contact him a week before the event for your requests.

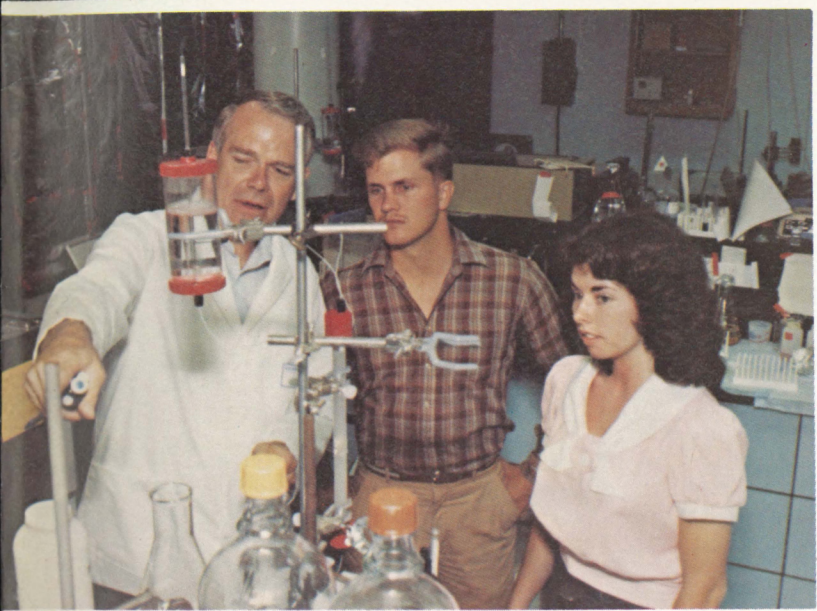

1988 MONTANA GRIZZLY SCHEDULE

Sept. 3	EASTERN NEW MEXICO (Bitterroot Valley Day)	MISSOULA	1 PM
Sept. 10	SOUTH DAKOTA STATE (Helena Day)	MISSOULA	1 PM
Sept. 17	@Idaho State*	Pocatello, ID	7:30 PM
Sept. 24	IDAHO* (Great Falls Day & Parent's Day)	MISSOULA	1 PM
Oct. 1	@Nevada-Reno*	Reno, NV	2 PM
Oct. 8	EASTERN WASHINGTON* (Flathead Valley Day)	MISSOULA	1 PM
Oct. 15	NORTHERN ARIZONA* (Homecoming & Billings Day)	MISSOULA	1:30 PM
Oct. 22	@Boise State*	Boise, ID	7 PM
Oct. 29	@Weber State*	Ogden, UT	1 PM
Nov. 5	MONTANA STATE* (B.A. & D. Day)	MISSOULA	1 PM
Nov. 12	@Portland State	Portland, OR	2 PM

*Big Sky Conference game
All times Mountain



University of Montana
Washington-Grizzly Stadium