

9-1-1989

1989 Grizzly Football Yearbook

University of Montana—Missoula. Athletics Department

Let us know how access to this document benefits you.

Follow this and additional works at: https://scholarworks.umt.edu/grizzlyfootball_yearbooks

Recommended Citation

University of Montana—Missoula. Athletics Department, "1989 Grizzly Football Yearbook" (1989). *Grizzly Football Yearbook, 1939-2018*. 37.

https://scholarworks.umt.edu/grizzlyfootball_yearbooks/37

This Yearbook is brought to you for free and open access by the Intercollegiate Athletics at ScholarWorks at University of Montana. It has been accepted for inclusion in Grizzly Football Yearbook, 1939-2018 by an authorized administrator of ScholarWorks at University of Montana. For more information, please contact scholarworks@mso.umt.edu.

University of
Montana

GRIZZLY GRIDIRON

1989

M

*Over the years
with the
copper,
silver
& gold*

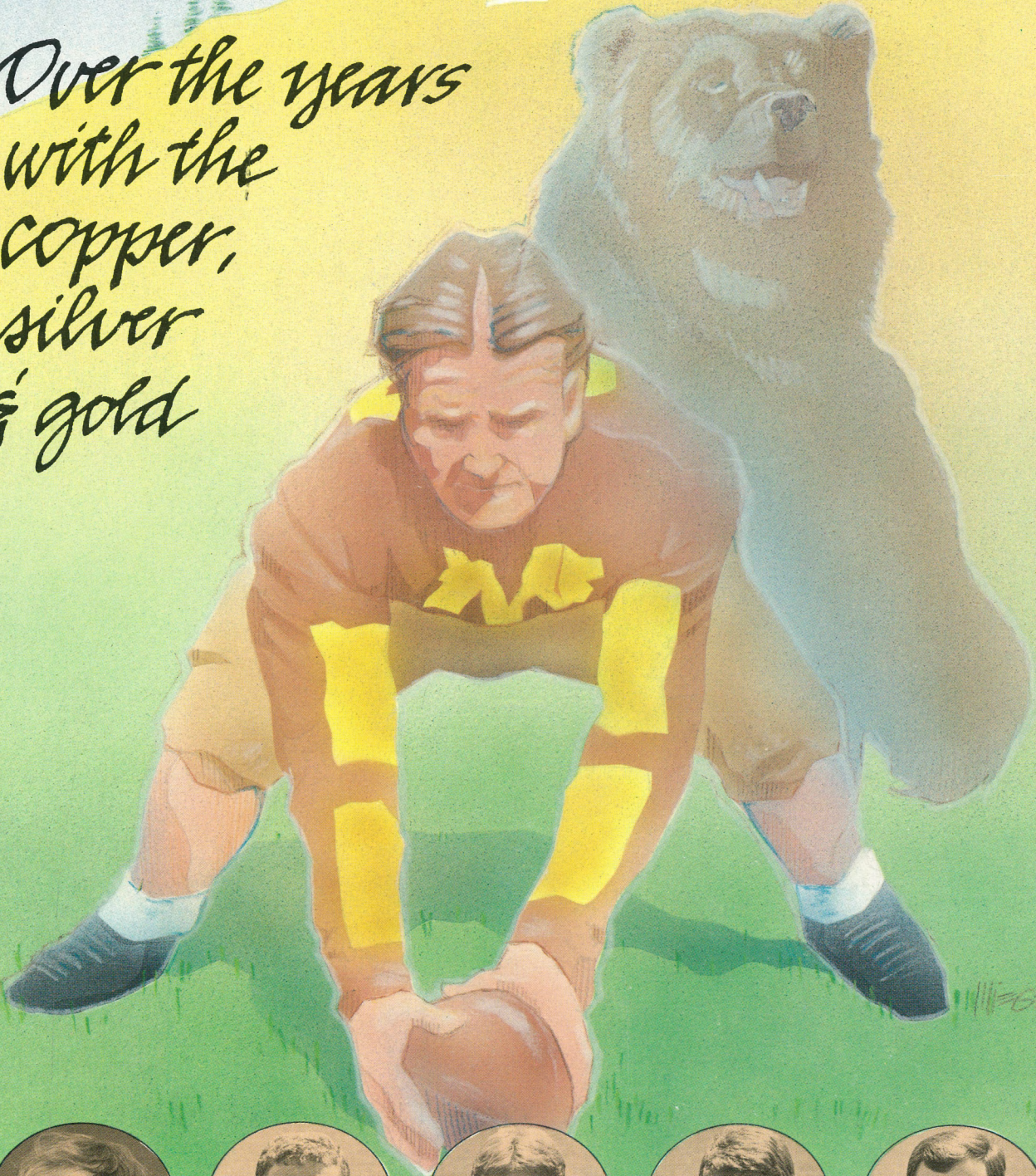

COACH READ

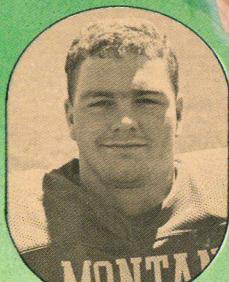

FARMER

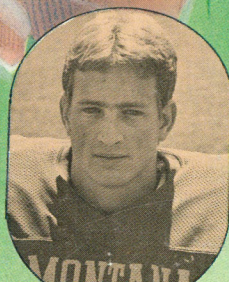

HAUCK

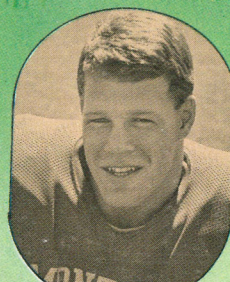

RANKIN

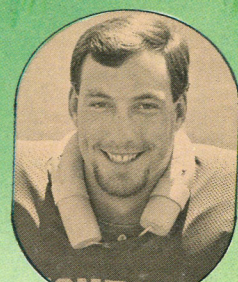

SCRAFFORD

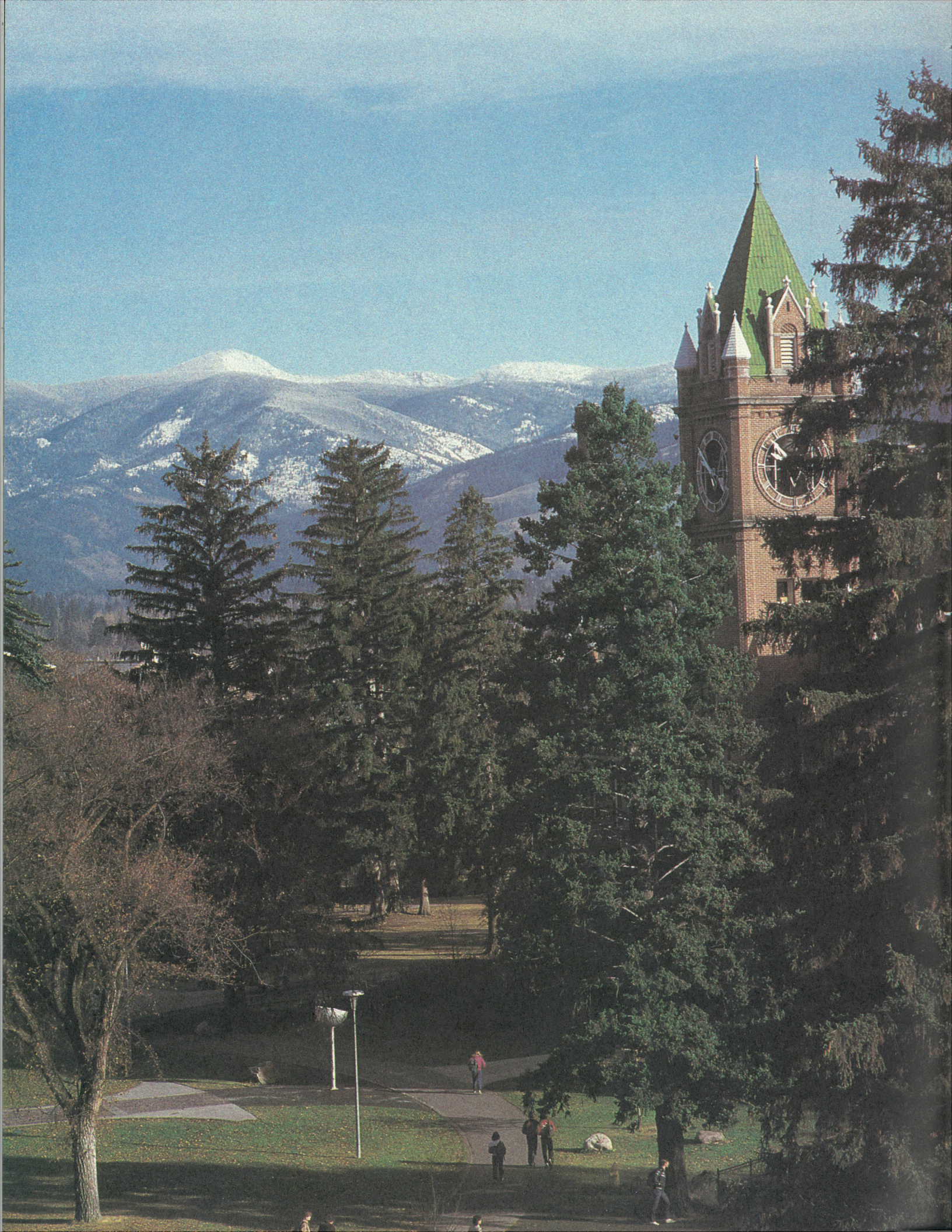

1989 Montana Football Yearbook

This Yearbook was prepared by Dave Guffey for the convenience of sports writers and sports broadcasters during the 1989 football season.

Permission is granted to quote in whole, or in part, any material in this Yearbook. Photographs or additional information will be sent upon request. Please let me know your needs.

All requests for press passes should be made by letter or telephone at least **one week in advance.**

Complete statistics are provided at each Grizzly home game. They include team and individual final stats, halftime "flash stats," quarterly play-by-play and defensive statistics.

Compiled, designed and edited by:

Dave Guffey

Printed by:

UM Printing Services

Sports Trivia by:

Chris Walterskirchen (pgs. 26-27)

Photography by:

Howard Skaggs

Geoffrey Sutton

Bill Sallaz

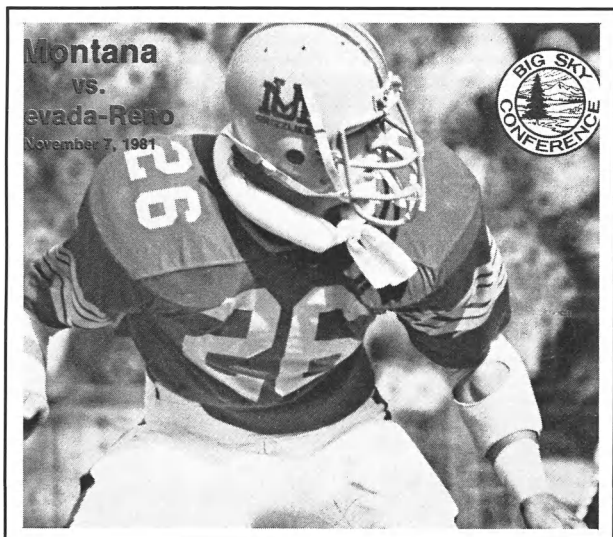

The program cover from the November 7, 1981 Montana-Nevada-Reno game, won by the Grizzlies, 33-26. Outside linebacker Dennis Bowman is the featured player. He had 14 tackles and a sack in the game. Former UM quarterback Bobby Connors came off the bench to connect with tight end Brian Salonen on a 38-yard TD pass in the final quarter to lead the way. The Grizzlies had a 7-3 record that year.

ON THE COVERS: Artwork by Neal Wiegert, UM graphics. Design by Neal Wiegert and Dave Guffey. Features "Griz" of past, along with head coach Don Read and returning All-Americans Kirk Scrafford, Mike Rankin, Jody Farmer and Tim Hauck. Back: Washington-Grizzly Stadium and 1988 Griz-Cat game. Inside front: UM's Main Hall. Inside back: Montana's scenic beauty. Photos by Howard Skaggs.

UM Quick Facts

(406 Area Code in Montana)

Location: Missoula, Montana 59812

Chartered: February 17, 1893

Enrollment: 8,500

President: Dr. James V. Koch
(243-2311)

Athletic Director:

TBA (243-5331)

Head Football Coach:

Don Read (243-2969)

Football Staff: Bob Beers, Tommy Lee, Robin Pflugrad, Jerome Souers, Bruce Read, Kraig Paulson, Joe Kluczewich

Associate Athletic Director:

Kathy Noble (243-5331)

Athletic Trainer:

Dennis Murphy (243-6362)

Equipment Manager:

Steve Hackney (243-4351)

Stadium:

Washington-Grizzly (14,089)

Stadium Phone: 243-4167

Nickname: Grizzlies

Colors: Copper, Silver and Gold

Conference: Big Sky

Commissioner: Ron Stephenson
(208) 345-5393

Big Sky Information Director:

Arnie Sgalio (208) 345-5393

Faculty Representative:

Dr. Robert Lindsay

Sports Information Director:

Dave Guffey
243-6899, Office
728-1135, Home

Football Phone: 243-2969

Table of Contents

1989 Schedule.....	Back cover
UM Quick Facts.....	1
About the University of Montana.....	2
Academics at UM.....	3
UM Administration.....	4
Athletic Personnel.....	5
Head Coach Don Read.....	6
Assistant Coaches.....	7-8
1989 Outlook.....	10
All-American Candidates.....	11
Honors Candidates.....	12
The 1989 Grizzlies.....	14-25
Grizzly Trivia.....	26-27
1989 Alphabetical Roster.....	28-29
New Grizzlies.....	30
Opponents.....	32-35
1989 Composite Big Sky Schedule.....	36
Big Sky Conference.....	38
1988 Big Sky Standings/Past Champions.....	38
1988 Individual/Team Big Sky Statistics.....	39
1988 Grizzly Statistics.....	40
Grizzly Coaching Records.....	41
Season-by-Season Results.....	42-44
All Opponents' Series Record.....	44
1989 Grizzly Travel.....	44
Individual Grizzly Records.....	45
The Grizzly Record Book.....	45-46
Individual Career Records.....	46
Grizzly 1st Team All-Big Sky/All-Americans.....	47
Montana All-Time Leaders.....	48
Grizzly Awards.....	49
Current/Former Grizzly Pros.....	50
UM Football Lettermen.....	51-53
Grizzly Football Hall of Fame.....	54
Washington-Grizzly Stadium/Stadium Facts.....	55
Voice of Grizzlies/Montana Media.....	56

Yearbook Cost: \$5.00—(\$6 if mailed)

4252—UM Printing Services



Join with the University of Montana and the Grizzly athletic department in honoring and celebrating Montana's 100th anniversary of statehood in 1989. This logo is a registered trademark with the State of Montana.

University of Montana

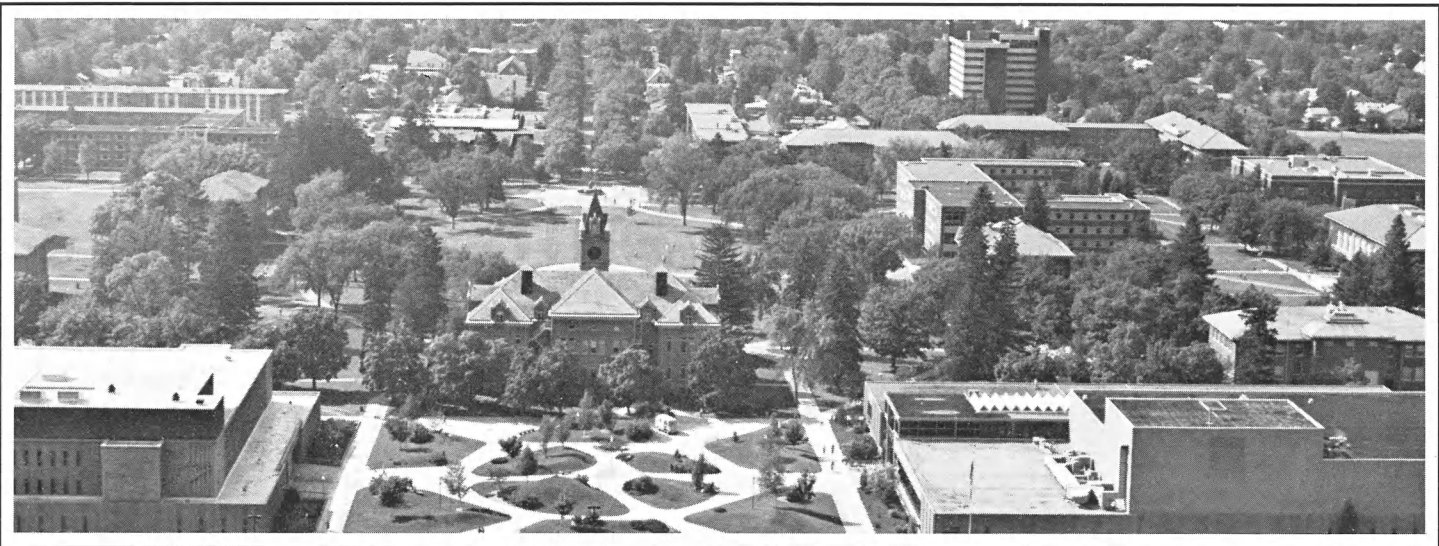

The University of Montana in Missoula is located in a mountain forest setting in beautiful Western Montana. It is halfway between Glacier and Yellowstone national parks.

Four wilderness areas are located near Missoula. The natural surroundings offer excellent opportunities for hunting, fishing, backpacking, river floating, camping and other outdoor recreational pursuits. Two excellent winter ski areas are located within minutes of the University. Several other ski areas are only a couple of hours away by car. UM owns and operates its own golf course adjacent to campus.

The University of Montana is one of the West's pioneers in education and was chartered February 17, 1893. The school opened in September 1895, with 50 students enrolling the first day. Located on 201 acres at the base of Mount Sentinel, UM has grown from 50 students and seven faculty members to a present enrollment of 8,500 and approximately 450 full-time faculty positions.

Through its history, the University of Montana has

sustained a high standard of academic excellence in teaching, research and service.

UM offers associate of arts degrees in two areas and bachelor's degrees in 58 fields. It offers master's degrees in 54 programs and doctoral degrees in 13.

The College of Arts and Sciences, which is the core of the University, includes a full range of programs and courses in the life sciences, physical sciences, social sciences and humanities. The College also offers curricula in interdisciplinary fields ranging from ethnic studies to interdepartmental studies.

Seven professional schools complete the academic program — Business Administration, Fine Arts, Journalism, Education, Forestry, Law, and Pharmacy and Allied Health Sciences.

The aim of the University is to provide its students with relaxing and meaningful learning experience with the best facilities possible. The administration, faculty and staff strive for this goal.

Academics at UM Add Up To Success

The University of Montana was recently awarded its 24th Rhodes Scholarship. UM ranks 19th of all American colleges and universities in the number of Rhodes Scholars it has produced, and 6th among schools west of the Mississippi. Students are chosen on the basis of scholarship, community and political involvement, athletic ability and personal character.

The Flathead Lake Biological Station, located about 70 miles northeast of Missoula, is the nation's oldest inland station. Among some 70 inland units in the United States, the UM research station ranks fifth for its program facilities and student population.

KUFM, a non-commercial public radio station operated by the radio-television department of the School of Journalism, is the only National Public Radio station in Montana.

University of Montana education majors compete very successfully for jobs with 94 percent of those with bachelor's degrees and 100 percent of those with graduate degrees finding appropriate positions.

The Department of Social Work is fully accredited by the Council on Social Work Education and is the only Montana school that assures its graduates of a year of advanced standing in graduate schools of social work.

The School of Journalism has had 24 of its students selected as Sears Congressional interns — more than any other journalism school in the country. During the four-month internship, students work for a United States Congressman or Senator and also attend classes.

The Department of Art enjoys a national reputation for excellence in ceramics.

The Department of Drama/Dance has a professional theater group — the Montana Repertory Theatre — based on campus. The Montana Repertory Theatre, which tours throughout the Northwest, is the only professional Actors Equity company between Minneapolis and Seattle.

Eight University of Montana students have been chosen to receive Truman Scholarships. The national scholarship is given annually to students committed to a government career who have superior academic ability and leadership potential.

The Department of Anthropology has the largest collection of artifacts and records of pre-history in the region.

The School of Business is the only business school in Montana to be accredited by the American Assembly of Collegiate Schools of Business.

More than 55 percent of the business school's accounting graduates pass the Cer-

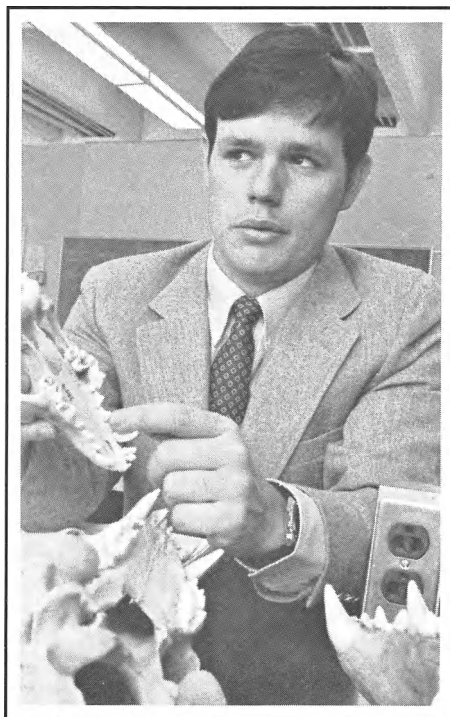

Andrew Vliet, III was the University of Montana's 23rd Rhodes Scholar.

tified Public Accountant Exam on their first try. This is more than three times the national first-time success rate of 18 percent.

The Department of Geology has a national reputation. In cooperation with Purdue University, a field station has been

set up in southwestern Montana. The department also provides hands-on experience for students in the minerals, rocks and paleontology laboratories at the University's Seismic Station and in the Earthquake Research Laboratory.

The Department of Geography has one of the region's best cartography laboratories where students learn to make maps and interpret aerial photography.

The Department of Health and Physical Education is one of a handful in the country that trains students to be athletic trainers. And it is the only program in the state to offer a Master of Science in Physical Education.

The Native American Studies program at the University of Montana is regarded by Indian educators as one of the four most outstanding in the nation.

Newly remodeled training facilities in the Department of Communication Sciences and Disorders are some of the finest in the region. People from all over the state come to the center for speech, language and hearing therapy.

The Grizzlies had four Academic All-Americans in 1988 in Mike McGowan, Rick Sullivan, Brad Salonen and John Huestis—the most by any Division 1 program in the nation. Last season the UM football team had 10 players named to the All-Big Sky Conference Academic Team. Montana has had numerous All-Americans in other sports as well.

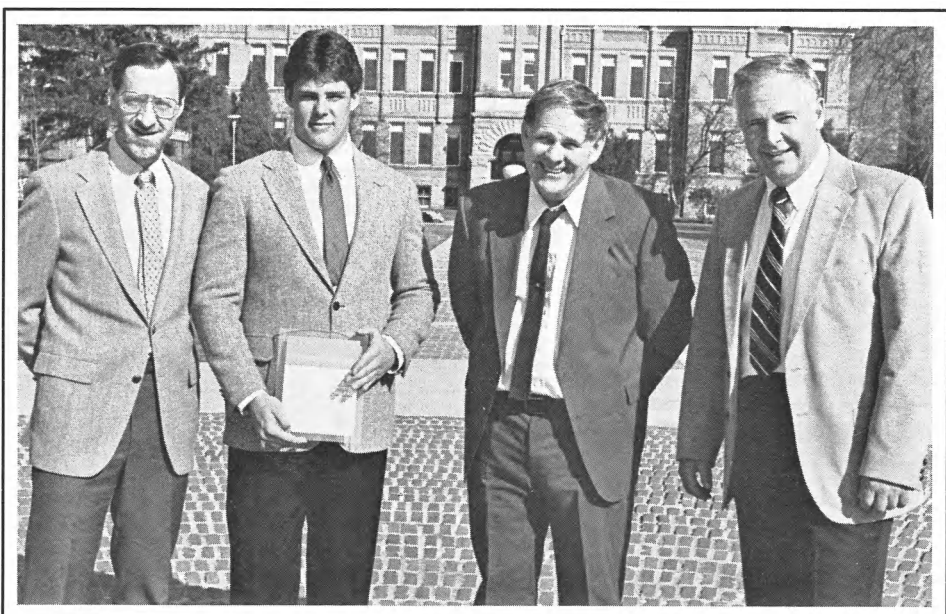

Rick Sullivan was a two-time GTE Academic All-American at Montana, earning honors in 1986 and 1988. Pictured from left, President James V. Koch, Sullivan, head football coach Don Read and Harley Lewis, athletic director. In 1988 the Grizzlies had four Academic All-Americans, the most by any Division 1 school.

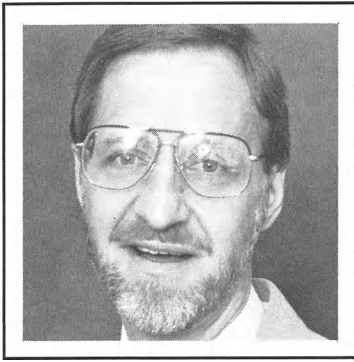

President James V. Koch

James V. Koch (pronounced Cook) became the 15th president of the University of Montana on June 30, 1986.

Before coming to UM he had been the provost and vice president for academic affairs at Ball State University, in Muncie, Indiana, since 1980.

Koch, 45, graduated from Illinois State University in 1964 with a B.A. in economics. He earned his Ph.D. in Economics from Northwestern in 1968.

From 1972 to 1978 he chaired the economics department at Illinois State University, leaving to serve as dean of the faculty of arts and sciences at Rhode Island University from 1978 to 1980. He has also been a visiting professor at several schools.

He has written many scholarly articles and four books. Honored as Illinois University Teacher of the Year in 1977-78, he has found time since becoming president to teach an undergraduate economics class. He has also traveled widely throughout Montana lecturing to high school classes and talking to community groups about the University.

He and his wife, Donna, have two children.



Associate Athletic Director Kathy Noble

Kathy Noble was named Associate Athletic Director at the University of Montana, August 20, 1987.

Most recently Noble was the Assistant Director of the Department of Parks, Recreation and Public Facilities in Miami, Florida. She had been there for about two years.

She has 14 years of experience in college administration. She was the Associate Athletic Director at the University of Miami from 1983-86. Prior to that she was an Academic Counselor in athletics at Boise State (1982-83) and the Residence Hall Director at Washington State (1976-82).

Noble earned her B.A. degree in Social Sciences at Central Washington University in 1971. She received a Master's Degree in Counseling at Washington State in 1979 and is currently a Ph.D. candidate in Counseling at WSU. She began her career in college administration at her alma mater, CWU, as Assistant Director of Admissions in 1971.

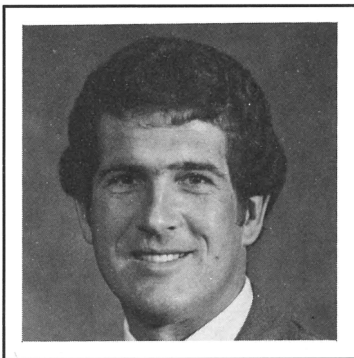

Manager of Athletic Services Gary Hughes

Gary became athletic ticket manager at UM in 1966. In 1978 he was appointed Manager of Athletic Facilities and Revenue.

He manages all scheduling in Adams Field House, Washington-Grizzly Stadium and Dornblaser Track and Field in addition to overseeing the new TIC-IT-E-Z Ticketing System, all athletic revenue, concessions operations, all event staffing, and various other duties.

He is a native of Ronan, Montana and graduated in accounting from Missoula Business College in 1962. He gained experience in accounting and auditing before assuming his responsibilities at Montana.

Gary and his wife, Judy, have six children: Christian Ann, Dustin, Lance, Christopher, Sara and Cary.

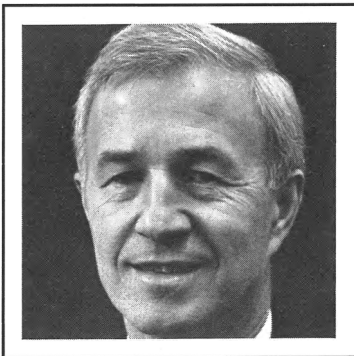

Faculty Representative Robert Lindsay

Bob is beginning his 3rd year as UM's faculty representative to the National College Athletic Association.

Dr. Lindsay has been a faculty member at UM since 1967. He is a professor of History and served as the department chairman from 1975-78. His specialty is Early Modern European History. Lindsay won the Distinguished Teacher Award at UM in 1985. He has taught overseas for UM in France in 1970-71 and 1981.

He previously taught at Ohio University. He earned a Ph.D. and M.A. at the University of Oregon and an M.A. at the University of Minnesota. He received his B.A. at Nevada-Reno in 1953.

As the NCAA Representative, he will determine eligibility for UM athletes, make NCAA rulings at the institutional level and is UM's representative to the NCAA. He has served on UM's University Athletic Committee for numerous years and was once chairman of the committee as well.

Bob and his wife, Joyce, have four children.



Athletic Personnel



Steve is beginning his ninth season as the Grizzly equipment manager. He is a native of Hamilton, Montana. He graduated from the University of Montana in 1972 with a B.S. degree in Health and Physical Education, with emphasis in Athletic Training and Physical Therapy. He received his master's degree in 1974 at Indiana State in HPE. He served three years in the Navy from 1962-65 and was a Spanish linguist. Steve and his wife, Larae, have a son Tyler, 7, and daughter, Meghan, 4.

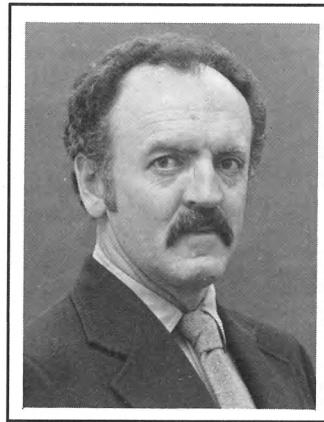

Steve Hackney
Equipment Manager

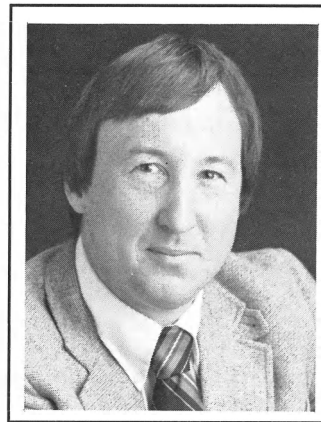

Dave Guffey
Sports Information Director

Dave is in his 12th season as sports information director. His responsibilities include publications, press releases and promotions, game and cumulative statistics and research. He has won 15 district and national awards for his football and basketball media guides and programs. He served as media coordinator for the Montana Special Olympics in 1979 and 1980. He was the media director for the United States Association for Blind Athletes 7th Annual National Championships in 1983. He is a member of the College Sports Information Directors of America (CoSIDA). He is a 1975 graduate of Fresno State and received a B.A. in Journalism. Dave and his wife, Mea Andrews, have a seven-year-old son, Patrick, and a four-year-old son, Matthew.

Dennis T. Murphy begins his eighth year as head athletic trainer at UM. Murphy graduated from Montana in 1975 with a B.S. degree in Health and Physical Education with a specialization in Athletic Training and Adaptive Physical Education. In June of 1975 he was certified by the National Athletic Trainers Association. In August of 1978 he was named assistant athletic trainer and lecturer at the Department of Athletics at the University of Arizona. In September of 1980 he accepted the position of Visiting Assistant Professor at UM. Murphy, who has been a certified trainer for 14 years, has taught numerous training-related classes, has been a guest speaker at several sports' clinics and written articles for training publications. He is single.

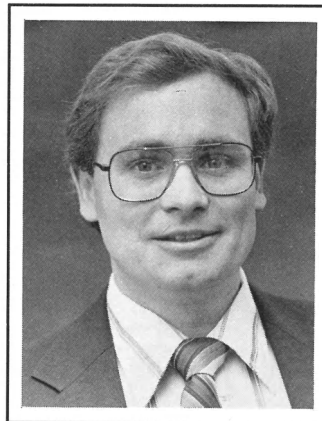

Dennis Murphy
Athletic Trainer



Carol Sharkey Taylor
Director of Marketing and Promotions

Carol is in her third year as Director of Marketing and Promotions for Grizzly athletics. She is responsible for season and single game event advertising and promotions, advertising sales, and public relations. She earned her B.S. degree in Business Administration with Management and Marketing emphasis in 1987. She graduated from Sentinel High School in 1981, where she was a six-time letterer in basketball and volleyball.

Mary is in her sixth year as the associate trainer at UM. She graduated from the University of Montana in 1977 with a Bachelor of Science degree in Health & Physical Education. She earned her M.S. degree in Health & Physical Education from Michigan State in 1979. Prior to coming to UM, McElwain served as an assistant athletic trainer at Oklahoma State for four years. She was certified by the National Athletic Trainers Association (NATA) in March of 1977. She has been an instructor at numerous training workshops and has been active in an athletic trainer's capacity for almost 11 years. McElwain has been a member of the NATA since 1972. She is single.



Mary McElwain
Associate Athletic Trainer

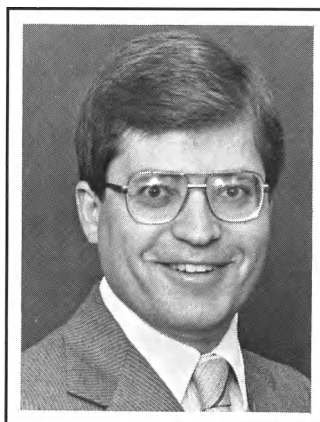

Chuck Maes
Assistant to the Athletic Director, Business Affairs

Chuck joined the Grizzly athletic department in June of 1988. As assistant to the athletic director he oversees all business affairs of the University of Montana athletic department. He also makes all departmental supply orders, manages the budget and gives budget approval. He is a 1985 graduate of UM with a B.A. degree in Business Administration, graduating with degrees in Accounting and Management. He came to work at Montana immediately after graduation from his alma mater as an accountant. In that capacity he was responsible for financial transactions in Intercollegiate Athletics and the Plant Fund accounting per state and local policies. He graduated from Anaconda High School in 1978 and was a track letterman as a prep. Maes, 29, married the former Brenda Williamson last December.

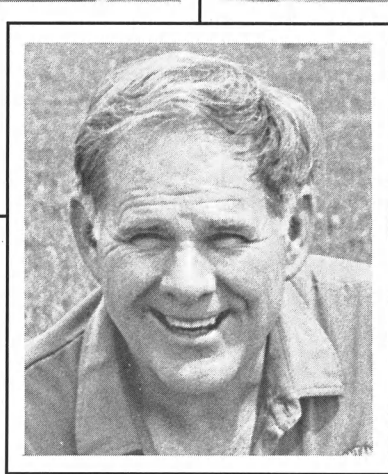
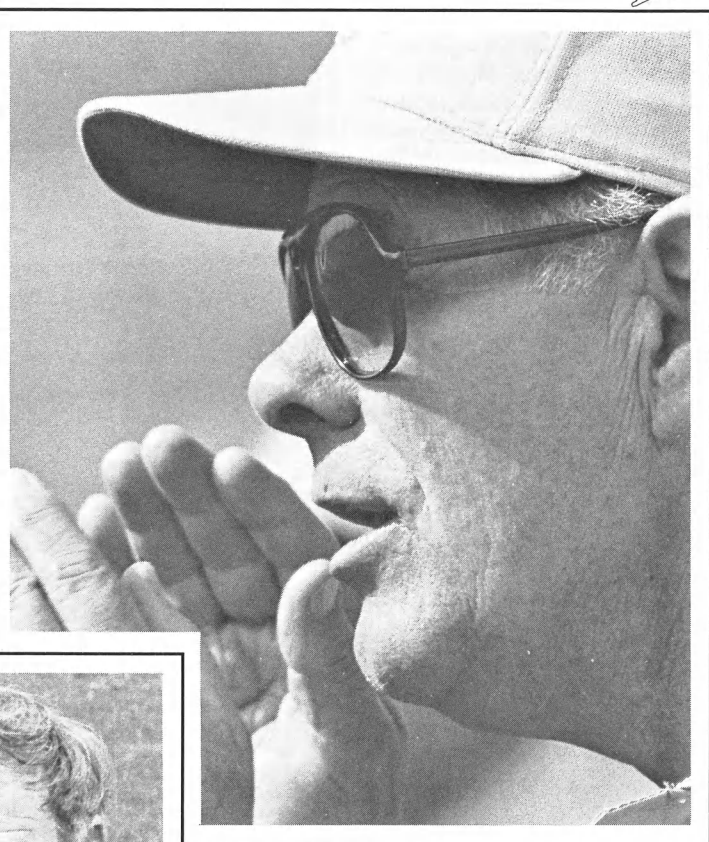
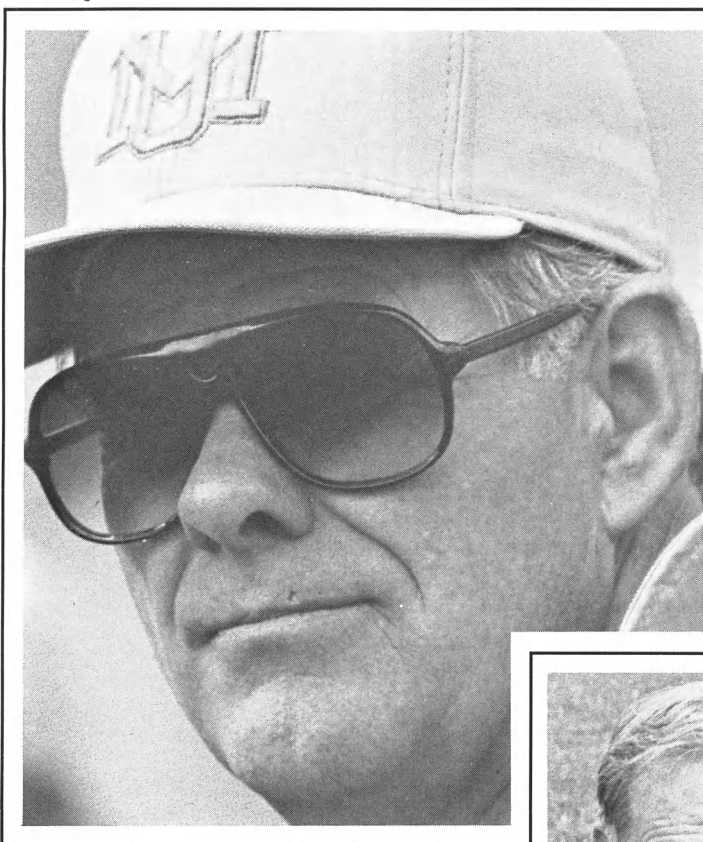

Don Read

Don Read is the only coach in the history of Montana who has had winning seasons in his first three years as head mentor. He has a 20-13 record at Montana and his 20 victories already makes him the fourth winningest coach in Grizzly history.

In 1986-87-88, Read's Grizzly teams have gone 6-4, 6-5 and 8-4. In 1988 Montana had an 8-3 regular-season record and ended the year ranked 16th in Division I-AA. UM was second in the Big Sky Conference in '88 with a 6-2 mark and Read's three-year league slate is 15-9.

Read's winningest percentage of .606 entering the 1989 season is 9th best in Big Sky history.

When Read became the 31st head coach at UM in December of 1985, he promised it would be a wide open, pass-oriented team that he would put on the field. He and offensive coordinator Tommy Lee lived up to their pre-season promises as the Grizzlies broke virtually every UM passing record in 1986.

In Montana's 92-year football history, the Grizzlies have won six or more games 15 times, and Read has accomplished that all three of his years as head mentor.

Read, 55, came to UM from Portland State University, where he was head coach from 1981 to 1985 and 1968-71. Sandwiched between the PSU stints were head jobs at Oregon (1974-76) and Oregon Tech (1977-80). In his first three head coaching jobs at PSU, Oregon and Oregon Tech, he turned losing programs around. His Oregon Tech teams were nationally ranked in 1979 (9th) and 1980 (7th).

In the 1984 season, Read led PSU to an 8-3 record and was named the Division II Coach of the Year after the Vikings won the Western Conference title.

Read's overall head coaching record is 122-111-1. He has 30 years in the coaching profession, beginning in 1959 as an assistant at Placer High in Auburn, California. His first head job was at Petaluma High in California in 1962.

He lives and coaches by personal philosophies. Some of these include:

"Success is a byproduct of hard work; expect players to make a positive commitment to football and other aspects of school life; football shapes character; a team must always play with emotion and intensity."

Read has written a book, *The Complete Passing Game*, worked football camps in eight states and Canada, and written almost 100 articles for athletic and coaching magazines.

At Oregon, he coached former All-Pro quarterback Dan Fouts and former pro quarterback June Jones at PSU. At Montana, he coached QB Brent Pease, who is now with the Miami Dolphins. Pease led the nation in total offense in 1986. In 1987 UM QB Scott Werbelow was second in the nation in passing efficiency.

Read earned his undergraduate degree in Social Science in 1960, and his Master's degree in Health and Physical Education at Sacramento State two years later.

Don and his wife, Lois, have a daughter, Beth and son, Bruce. Bruce serves as UM's special teams coach.

THE RECORDS

1968—Portland State	4-6	1980—Oregon Tech.....	7-2
1969—Portland State	6-4	1981—Portland State	2-9
1970—Portland State	6-4	1982—Portland State	2-9
1971—Portland State	4-5	1983—Portland State	3-7
1974—University of Oregon.....	2-9	1984—Portland State	8-3
1975—University of Oregon.....	3-8	1985—Portland State.....	4-5-1
1976—University of Oregon.....	4-7	1986—Montana	6-4
1977—Oregon Tech.....	2-7	1987—Montana	6-5
1978—Oregon Tech.....	5-4	1988—Montana	8-4
1979—Oregon Tech.....	7-2	19 years	89-104-1



Assistant Coaches

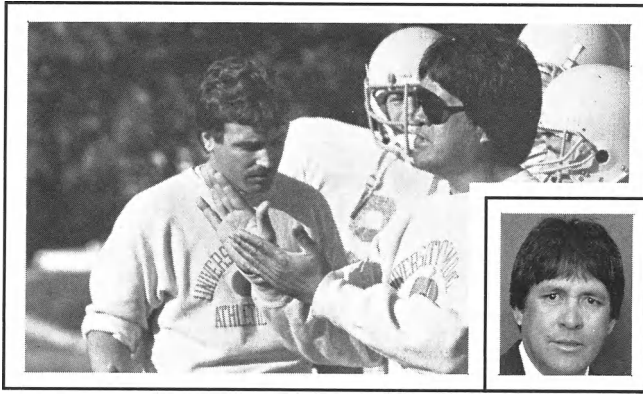

Tommy Lee

Offensive Coordinator/Quarterbacks

Montana's national ranking in offense, two of the last three seasons, was largely due to the creative mind of Tommy Lee, and Montana's pass-minded offense. He works in close proximity with the quarterbacks, and in just one season with Brent Pease helped develop him to the point where he became UM's all-time single season passer.

At Portland State he was the offensive coordinator and in charge of recruiting for two seasons before coming with Don Read to UM. He was head coach at Willamette University from 1974 to 1982 and an assistant there the previous two years. He has three years of head coaching experience at Central Catholic High School in Portland. At Willamette he was an N.A.I.A. All-American quarterback in 1962, and received his B.A. degree there in 1963 in Physical Education. He later earned his master's degree in education at Willamette. He played for Ottawa in the Canadian Football League. He served as athletic director at Willamette from 1974-82 and was an associate professor there as well.

Lee and his wife, Haunani, have three children.

"I like a pro type of offense with emphasis on the passing game, involving the running backs," Lee said. "That offense has multiple sets with motion. I like to keep things simple with the end results being sound execution."

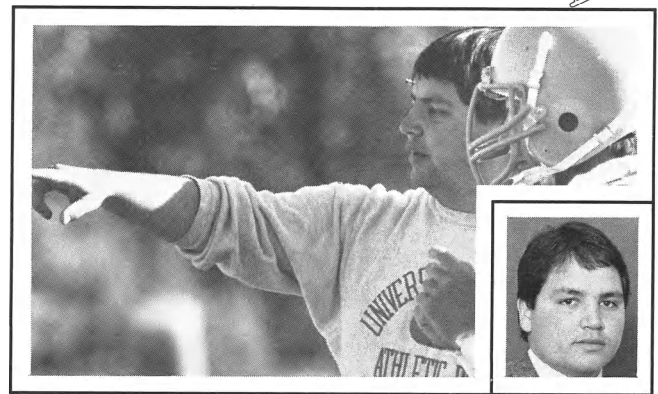

Jerome Souers

Defensive Coordinator

Souers (pronounced Sow-Ers) has 13 years of coaching experience. He was promoted to defensive coordinator this past spring when Bill Smith left. In 1988 Montana's secondary led the Big Sky Conference in pass defense for the first time in school history. The Grizzlies had 28 interceptions for 480 yards and four touchdowns. The 28 interceptions ties a school record set in 1970. The 480 yards is a Big Sky Conference record, breaking the old mark of 469 yards set by Northern Arizona in 1985.

Before coming to UM, he was the secondary coach at Portland State for two seasons and served in a similar position at Western Washington for a season prior to the PSU job. He coached at "AAA" prep level for eight years at North Eugene and Willamette High schools. His father, Dwight, was a successful, well-known coach in Eugene. Jerome earned a B.A. in Physical Education at Oregon in 1983 and earned his master's in P.E. at PSU in 1985.

He and his wife, Paula, have a year old daughter, Anna.

"We believe in playing aggressive, hard-nosed defense. We keep it simple, work hard at technique, and keep the emphasis on execution of our coverage responsibility."

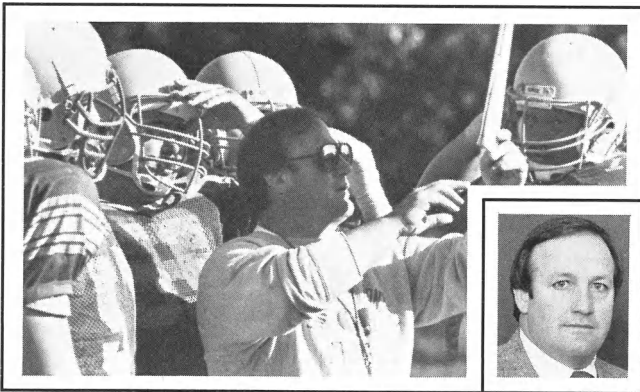

Bob Beers

Assistant Head Coach/Offensive Line

Montana's offensive line has been a focal point for the past two seasons and Bob Beers is one of the big reasons for that. Last year both Kirk Scrafford and Jay Fagan earned all-league status, and this season UM's three senior linemen are possible National Football League players. This is only Bob's second season as line coach at UM, after working with the D-line in 1986-87.

A former Grizzly football great, Beers was an inaugural member of the Grizzly Football Hall of Fame in 1982. He was an All-American at Columbia Basin Junior College and at Montana (1967-68). He has 19 years of coaching experience. Before returning to UM as a coach, he was the head coach at West Linn High School in Oregon. He began his coaching career at his alma mater, working with the linebackers for UM head coach Jack Swarthout in 1970-71. After that he was an assistant at Montana Tech from 1971-73. He coached in the prep ranks for 12 seasons, beginning at Butte Central in 1974. His record as a high school coach is 64-35. Beers, 41, is a 1970 graduate of UM with a degree in History & Health, Physical Education.

Beers and his wife, Janelle, have a son Bobby, 16, and daughter Cari, 15.

"I think coaching is like teaching and is an educational experience that you want to make as positive as you can for the young men you coach. I want to make it a positive experience playing football and going to school at the University of Montana."

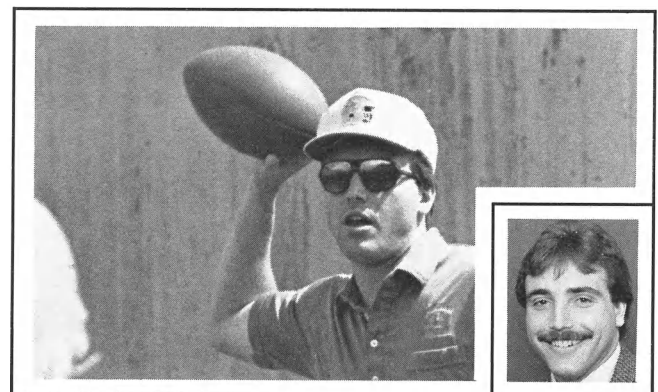

Robin Pflugrad

Wide Receivers/Running Backs

Pflugrad (pronounced Flew-Grad) wears several hats as he coaches the wide receivers/running backs, and is the academic coordinator, which involves eligibility for all of UM's football players. He is also in charge of compliance rules for the NCAA and the Big Sky Conference.

He was a standout wide receiver at Portland State during the Neil Lomax era and was team captain and a second team Academic All-American in 1979. For three seasons at PSU he coached the wide receivers and was also director of football promotions. His Mt. Hood Junior College teams were 20-2 in 1976-77 and first in the nation in '77 when he was all-conference. He was receiver and secondary coach at South Eugene High School in 1982 and has served as a coach and counselor in football camps since 1981. He received his B.S. degree at PSU in Business Administration in 1980 and his Oregon Teachers Certificate in Business Education in 1984. He and coach Jerome Souers played high school football together at North Eugene High.

Pflugrad, 31, and his wife, Marlene, have a daughter Amanda, 2, and an infant son, Aaron.

"I feel it's important for the receivers and running backs to have a very positive experience in football. Within our offensive system, they have the ability to stand out, while also having fun, because they're so involved in our pass-oriented offense."



Assistant Coaches

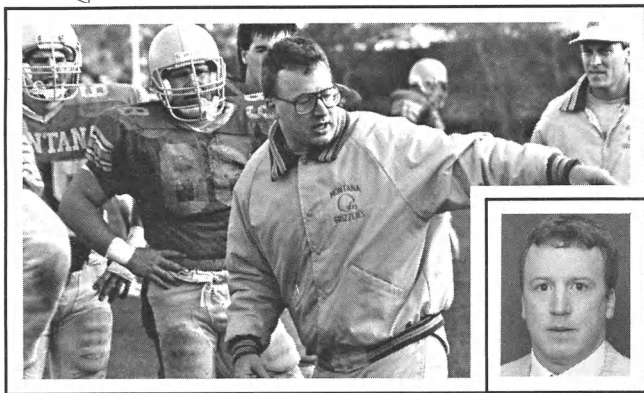

Kraig Paulson
Linebackers

Paulson begins his second season as a full-time Grizzly assistant coach and his third season at UM.

He is a four-year letterman for the Grizzlies, from 1982-86. This will be his second year working with the linebackers.

In 1987 he served as a graduate assistant working with the secondary and special teams.

His sophomore season at UM he was named the Outstanding Sophomore. As a prep at Plentywood High School, he was a two-time all-state pick in football and lettered four times in football and track.

Three brothers, Kevin, Kerry and Keith, all ran track for the Grizzlies, and another brother, Kent, ran track at Western Montana College. Kent is the current head boy's basketball coach at C.M. Russell High in Great Falls.

He is a 1987 graduate of UM, earning a B.A. in Education.

Kraig, 25, is single.

"We have a lot of talent and depth, the most in some time. Mike Rankin is an outstanding leader. We're excited about this season based on good leadership and depth. We have a combination of proven players and excellent potential in our younger linebackers."

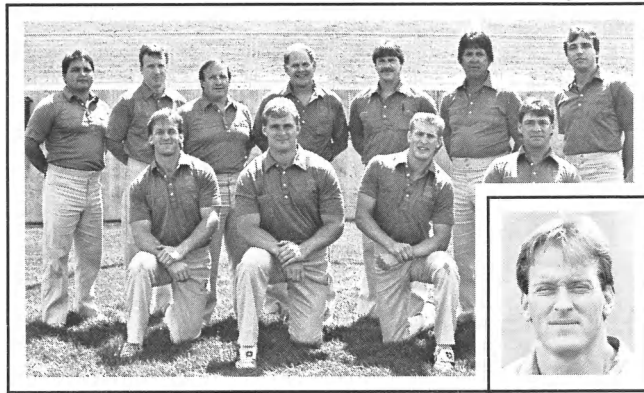

Joe Klucewich
Defensive Line

Former University of Montana standout Joe Klucewich begins his first season as a full-time coach this year as the defensive line coach. Last year he served as a graduate assistant coach working with the D-line.

"Kluey" began his coaching career at Rocky Mountain College, where he served as secondary coach from 1985-87.

He lettered for the Grizzlies from 1980-84 and played fullback. He rushed for 619 yards and 9 touchdowns in his career, and caught 40 passes for 3 TDs.

At Granite Hills High School in El Cajon, California, he rushed for 1,930 yards as a junior and senior. His senior year he was a Los Angeles Times second team All-Star selection and second team All-San Diego pick as well.

He earned a B.A. in Health & Physical Education at Montana in 1985. He earned his Master's in Education at UM in 1988.

His brothers, Josh and Jim, were star football players at local Big Sky High and Missoula Sentinel High Schools. Josh lettered in football for the Grizzlies in 1983 and 1984.

Joe, 28, is single.

"In the pass-oriented Big Sky the defensive front needs to put pressure on the quarterback, and that will be one of our top priorities. I'm looking for steady improvement, and hope we can maintain the consistency that has been established by the Grizzly defensive line the last couple of seasons."

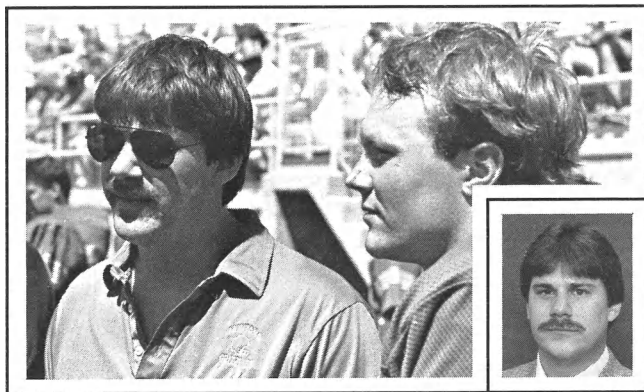

Bruce Read
Special Teams

Bruce is beginning his second season as a special teams coach at Montana and his fifth overall. He served as a part-time assistant coach in 1986-87 and a graduate assistant in 1985 at Portland State, working with the special teams. He graduated from PSU with a B.S. degree in Social Science. As a player at Henley High school in Klamath Falls, Oregon, he was an honorable mention all-state wide receiver/punter, captain of the football team, team MVP and led the state in punting as a senior. He is also an accomplished photographer and was a free lancer at PSU and for the Portland Breakers of the United States Football League.

The Grizzlies have excelled in special teams the last couple seasons. Last year they were ranked first in the nation in net punting (39.8 yards). In the last two seasons the Grizzlies have 13 blocks. In 1987 UM set a Big Sky record with four blocks in a game against intra-state rival, Montana State.

He and his wife Christina have a three-year-old son, Justin.

"There is no other phase of the game more exciting or big-play oriented than special teams," Read said. *"Our players know this, and we place a lot of emphasis on the kicking game."*

Graduate Assistants

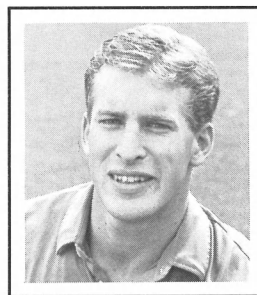

Bob Hauck

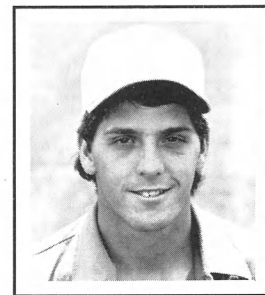

Greg Nygren

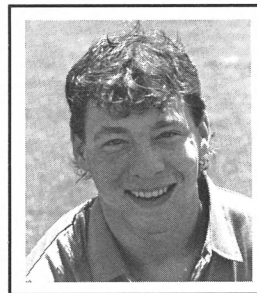

David Reeves

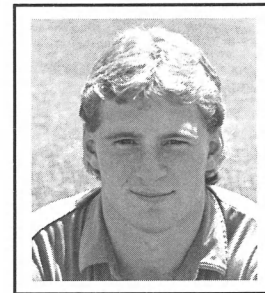

Bill Venard



Outlook, Honors Candidates

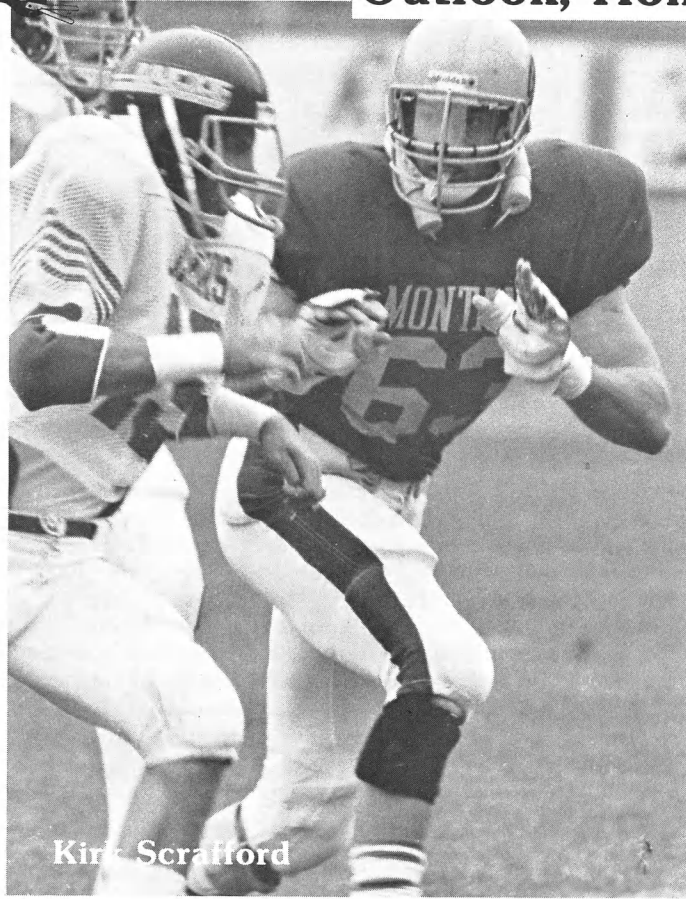

Kirk Scraftford



Jay Fagan

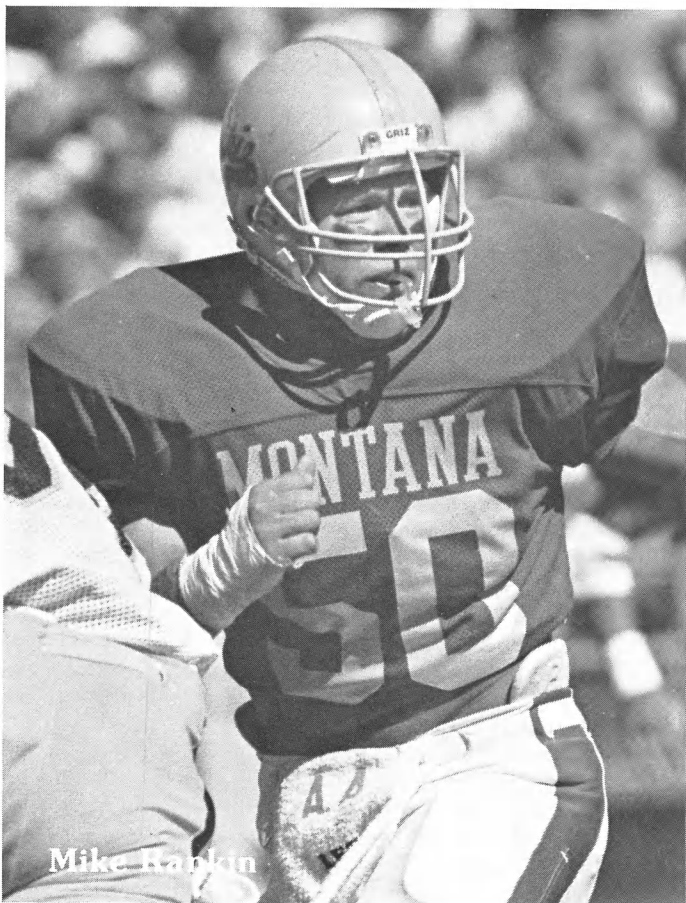

Mike Rankin

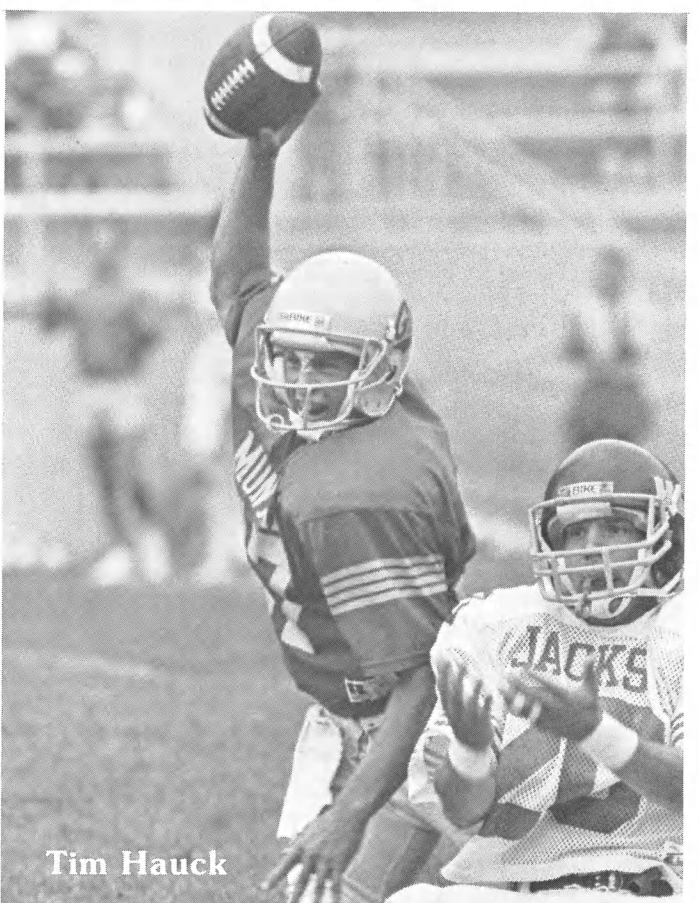

Tim Hauck



1989 Grizzly Football Outlook



The 1989 University of Montana Grizzly football team returns 14 starters off of last year's 8-4 team that finished the season ranked 16th in the nation and participated in the Division 1-AA national playoffs for the second time in school history. UM's eight victories were its third most in history.

Last season Montana was second in the Big Sky Conference with a 6-2 record. UM received an at-large berth in the national playoffs, losing to top-ranked Idaho, 38-19 in Moscow. Earlier in the year the Grizzlies gave the Vandals their only league loss, 26-17 in Missoula.

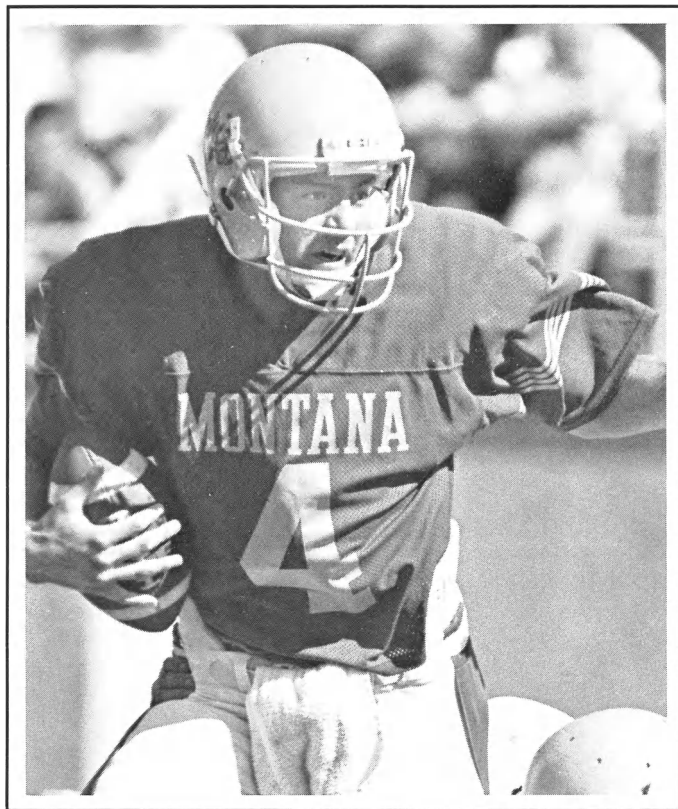

Junior quarterback Grady Bennett. (Bill Sallaz Photo)

Four of UM's six All-Americans are back from last season, including the conference's Defensive Player of the Year, safety Tim Hauck. Hauck was also a first team Associated Press All-American.

Other 1988 All-Americans returning for their senior seasons include second team pick Jody Farmer at punter, third team selection Mike Rankin at linebacker, and honorable mention offensive guard Kirk Scafford. All four of those players were first team All-Big Sky choices.

Eight of the Grizzlies' 14 returning starters received all-league recognition. Other all-leaguers back are guard Jay Fagan, kicker Kirk Duce, outside linebacker Mike McGowan and cornerback Dwayne Hans.

Junior quarterback Grady Bennett is back after starting the last nine games of the season. Last year he passed for 1,682 yards and 11 touchdowns and ran for three TDs.

Other returning starters on offense are honors candidate Tim Polich at tackle, and wide receivers Matt Clark, Mike Trevathan and Lorenzo Glenn.

"I feel real good about our offense," said Read, who has records of 6-4, 6-5 and 8-4 at UM. "We have two talented quarterbacks in Grady and (redshirt freshman) Brad Lebo. "This will be the first year we have been here that we have two quarterbacks we have a lot of confidence in.

"Our offensive line is big and experienced," Read continued. "We have two all-conference guys (Scafford and Fagan) and another (Polich) the pros are looking at," Read said. "It's our best group in four years. They are extremely cohesive, and the fact that they are all Montana kids means they take tremendous pride in each other and in Grizzly football."

The other two starters on the line will be Chad Germer at center and Rick Erps at guard. Fellow sophomore Scot Engler is expected to start at tight end. Junior redshirt Joe Farrish, JC transfer Craig Whitney and sophomore letterman Shannon Cabunoc will all see action at wide receiver.

"Our wide receivers are a solid group with more speed, depth and talent than in our previous three seasons," Read said.

Defense was Montana's forte last season, as UM led the Big Sky in pass and rush defense for the first time in school history and was 12th in the nation overall, allowing 279.9 yards a game. UM was third in the nation against the rush, giving up just 97.8 yards a game.

UM led the nation and the league in net punting (39.8) in 1988. It was only the second time in Big Sky's 26-year history a team has led the league in every defensive category. In the Grizzlies' 11 regular-season games the defense held opponents to under 250 yards in total offense six times, and held them to under 200 total yards twice.

"On defense we need to find players to fit into some of the positions opened up by graduation, but we certainly have the nucleus to have another quality defense," Read said.

Hauck led the "D" with 101 tackles, four interceptions and four blocked punts. Rankin, a first team all-leaguer the last two seasons, added 87 tackles, eight for losses, and forced three fumbles. McGowan was next with 78 tackles.

There is a bevy of talented linebackers vying for playing time with Rankin, including sophomore letterman Paul LeProwse, JC talent Bryan Tripp, and veteran lettermen Steve Collins and Alex Hunter.

"Our linebacker core is talented and versatile with speed and strength, led by Mike Rankin, a three-year starter and thought of as one of the premier linebackers in the Big Sky Conference," Read said.

UM lost All-American J.C. Campbell to graduation, but, said Read, "with the exception of J.C. we're the same there as we were a year ago. We're experienced, but still young. Between them this group had 11 sacks last year."

At ends are senior Dan Edwards and sophomores Kirk Murphy and Gregg Smerker. At tackles are sophs Thad Huse and Nels Kludt, and junior Joe Kalafat.

Honors candidate Hans leads the way at cornerback, and along with senior letterman Marcus Bowen gives UM two very good one-on-one defenders. Junior redshirt Broyce Batchan had a very good spring, and a couple of talented JC transfers could make this a very solid position.

Hauck played both strong and free safety in the spring and may end up playing both positions, depending on the team UM is playing.

Sophomore kicker Duce kicked a school record 18 (of 28) field goals and was a second team All-Big Sky pick. Farmer was first team all-league at punter, averaging 43.3 yards a kick, which placed him second in the nation.

UM's kickoff returners will be Farmer, Cabunoc, Farrish and redshirt freshman Tony Rice. Senior letterman Todd Gorman has the inside track as punt returner.

"We were blessed with outstanding specialists last year," Read said. "Both are good under pressure, as indicated by their 1988 performances."

Read and his staff and players are hoping that Montanans have more to celebrate this season than their state's Centennial.



All-American Candidates

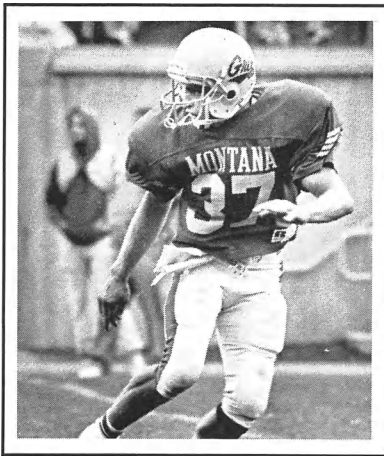

TIM HAUCK/SENIOR STRONG SAFETY 6-0, 185, from Big Timber, Montana

The 1988 Defensive Player of the Year in the Big Sky Conference and first team Associated Press All-American, Hauck was the leader on Montana's nationally ranked defense in 1988 with 101 tackles.

"Tim is the best instinctive football player I've had a chance to coach," said Grizzly head mentor Don Read, who begins his 19th year as a head college coach this season. "He is always where the ball is. He is extremely intelligent, competitive, and aggressive. He has improved his speed each year and now runs a 4.5 in the 40."

"We feel Tim is the best safety the Big Sky Conference has seen in recent years," Read said.

Of Hauck's 101 tackles, 51 were unassisted. He also had four interceptions, four blocked punts, five tackles for losses, three fumble recoveries and three sacks in '88.

Nicknamed "Hitter," he was Montana's MVP last season and also voted the Golden Helmet Award winner for the second straight year, an honor that goes, appropriately enough, to the team's hardest hitter.

In the past two seasons he has 176 tackles, eight interceptions and has blocked six punts. As a sophomore he was an honorable mention all-league choice.

He opened the '88 season in a big way with a team-high 12 tackles in a home win over Eastern New Mexico. He also had two interceptions in that game. In UM's 8-3 regular season he had eight or more tackles in nine of 11 games, and more than 10 tackles in five games.

A versatile player in the secondary, he started at cornerback in 1987 and was moved to strong safety/outside linebacker in the spring of '88. This past spring he played both strong and free safety.

Hauck walked on at UM after transferring from Pacific University in Oregon, where he earned all-conference honors at strong safety as a freshman.

As a star at Big Timber High School he was a four-year letterman in football and lettered three times in basketball and track. He was an all-state quarterback and defensive back. He was also all-state in basketball and track, and the state pole vault champion as a senior. His prep grid coach was his father, Bob Hauck, Sr. He has a 3.11 GPA in Business Education and has made the All-Big Sky Academic team the last two years.

YEAR	G-S	UN. TT	TT	SACKS	LOSSES (YDS.)	FF	FR	BLK	PD	INT
1987	11-11	39	75	0	1 (-3)	1	2	2	2	2
1988	11-11	51	101	3	5 (-13)	0	3	4	5	4
TOTALS	22-22	90	176	3	6 (-16)	1	5	6	7	6

KIRK SCRAFFORD/SENIOR OFFENSIVE TACKLE 6-7, 278 from Billings, Montana

In the past the University of Montana has been blessed with its share of linemen who have had outstanding careers in the National Football League, with the likes of Steve Okoniewski, Barry Darrow, Terry Falcon, Guy Bingham, and others. It appears Kirk Scrafford is headed in that direction too.

At 6-7, 278 pounds with 4.9 speed in the 40 and a 410-pound bench press, he definitely has the tools it takes to make it in the NFL. He runs the 20 in 2.81 seconds and has a 33-inch vertical jump.

"Kirk is the best pass-blocking lineman we've had at Montana in our four-year tenure," said UM head coach Don Read. "He possesses excellent technique, has good feet, and is extremely strong. Add to that the fact that he is coachable, hard-working and very competitive, and you can see why we think he is something special."

"He is a strong leader on our team and is looked up to by coaches and players alike," Read said. "He is highly respected in the Big Sky Conference and should be playing in the NFL in 1990."

An honorable mention All-American and first team All-Big Sky Conference pick as a junior, "Scraffy" will be starting his fourth straight season in 1989. He has started at offensive guard the past three years and was moved to tackle this past spring. He was selected as the UM's "Outstanding Junior" in 1988.

A two-year letterman in track at UM, in 1988 he was third in the Big Sky Track & Field Championships in the discus.

"Kirk Scrafford is going to be one of the finest offensive linemen to ever play at the University of Montana, no doubt about it — and I've seen a lot of them," said O-line coach Bob Beers, an All-American linebacker at UM in 1967-68. "He has great upper body strength and is a tremendous pass blocker."

The Geology major also has the brains to go with his athletic ability. He will be an Academic All-American nominee, and maintains a 3.31 GPA in Geology. As a prep at Billings West High he was an all-conference guard and the state champion in the discus as a senior.

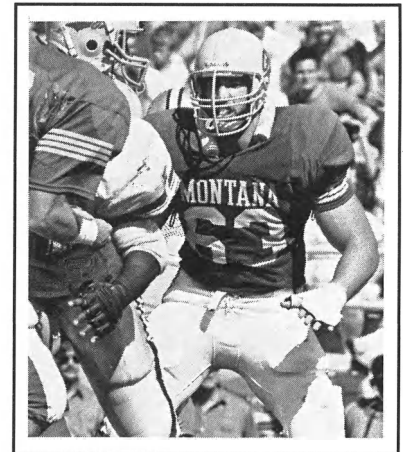

MIKE RANKIN/SENIOR INSIDE LINEBACKER 6-0, 245 from Edmonds, Washington

Another big reason why Montana's defense was ranked 12th in the nation last season was Mike Rankin, who has been a first-team All-Big Sky Conference selection the last two seasons.

"Mike Rankin is said by many to be the best linebacker Montana has ever produced," said Grizzly head coach Don Read. "He is quick and fast, and more than that, he is agile and tough."

"Mike has a burning desire to excel and be a dominant player in every game," Read said. "He is one of the strongest players I've coached in recent years and delivers tremendous impact every time the ball is snapped."

"This young man not only has the physical attributes to be very special, but he has also developed into a leader on and off the field," Read continued. "His 4.6 speed in the 40, his 245 pounds and his 435-pound bench press tells the Mike Rankin story."

He was a third team AP All-American in 1988 and an honorable mention pick the year before. He was UM's Outstanding Sophomore in 1987 and Freshman of the Year in 1985, starting in six games as a "true" freshman. He did not play in 1986 because of a knee injury, and has started in 22 straight games since that season.

Last year he tied for the team lead in tackles for losses with eight for - 18 yards, had a team-high three forced fumbles and had three sacks. He was UM's leading tackler as a sophomore with 78 stops, and second leading tackler as a frosh with 71. He is one of the all-time tacklers in Grizzly history with 236.

At Woodway High School he was twice named all-conference both ways at fullback and noseguard. He was player of the Year in the Western Conference as a senior. He was the state champion in wrestling at 190 pounds in 1984.

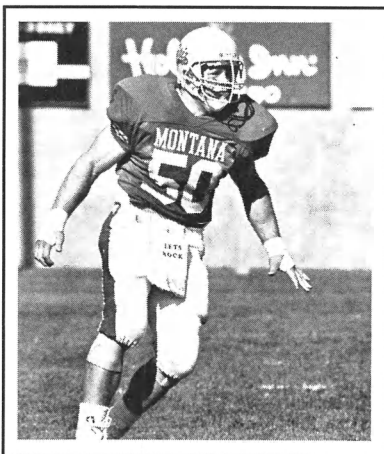

YEAR	G-S	UN. TT	TT	SACKS	LOSSES	FF	FR	BLK	PD	INT
1985	10-6	27	71	1	1 (-5)	1	2	0	1	0
1987	11-11	31	78	2	2 (-3)	1	1	0	2	3
1988	11-11	31	87	3	8 (-18)	3	1	0	3	1
TOTALS	32-28	89	236	6	11 (-26)	5	4	0	6	4



1989 Honors Candidates



Jay Fagan, Offensive Guard

6-3, 280, Senior from Butte, Montana

Beginning his third year as a starter, Jay was a second team All-Big Sky Conference selection last season. He is one of three Grizzly offensive linemen National Football League scouts are looking at as a possible pro player.

"Jay Fagan continues to improve and is one of the steadiest, most complete players I've coached at Montana," said Grizzly head coach Don Read. "Perhaps his most outstanding trait is his raw toughness. He is a hard-nosed, hard-working, tough-minded footballer (sic).

"Jay is extremely strong, a good technician and a versatile lineman," Read said. "He can play guard and center equally well. Many feel he is one of the best players ever to come out of the city of Butte, which has produced many outstanding athletes."

Last season he was named the Paul Weskamp Award winner, given annually to UM's "Outstanding Offensive Lineman."

"Jay is a great trap blocker with great field awareness, has good speed, and just a dang tough Butte kid," said O-line coach Bob Beers; "and we look to him for leadership on the offensive line."

At Butte High he was an all-conference and an all-state pick.

He is an all-conference academic nominee with a 3.0 GPA in Business.

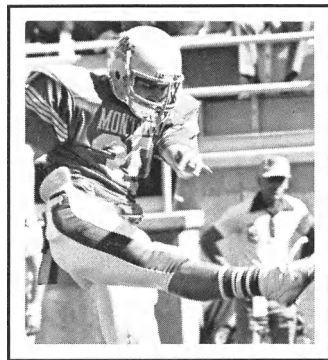
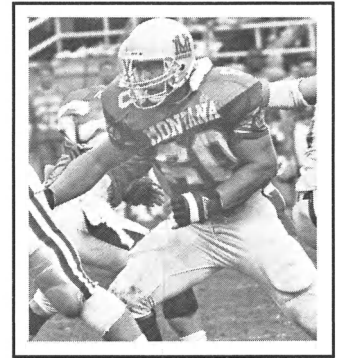

Jody Farmer, HB/P>Returns

6-0, 200, Senior from Libby, Montana

One of the most versatile football players ever at Montana, Jody was a second team All-American punter last year and was second in 1-AA with a 43.3-yard average. He was first team all-league at punter and second team at running back.

He enters the season as the eighth ranked scorer in Grizzly history with 108 points and is 14th ranked in career rushing with 1,168 yards.

"Twenty years ago Jody would have been a Heisman Trophy candidate, because he can do so many things well," Read said. "Jody has great quickness, tremendous balance and agility, and is super competitive.

"His ability to catch and run with the ball equally well make him one of the top players in the Big Sky Conference," Read said. "When you add to that the other assets he possesses, such as being one of the best punters in the United States, plus he's a top-flight returner, you have a very, very special football player.

"Jody loves to win, is very durable, and leads by influence," Read continued. "He may well lead the Big Sky in two or three statistical categories in the 1989 season. Pro scouts think he is a pro punter, while others say he may make it to the pro ranks as a running back."

Not only did Farmer average 43.3 yards a punt, but 28 of his 73 punts were inside the opponents' 20-yard line. In a game at Nevada-Reno, he set a 1-AA and UM record, averaging 55.7 yards on nine punts, including a 74-yarder.

At Libby High he was the state "A" MVP on offense as he rushed for over 1,500 yards. He was the MVP of the Montana Shrine Game, scoring three touchdowns.

YEAR	G-S	RUSHING		RECEIVING		PUNTS-AVG.	KO RETURNS NO.-YDS.-AVG.
		ATT.	YDS.-AVG.-TD	REC.	YDS.-AVG.-TD		
1986	10-1	24	135-5.6-3 TDs	2	7-3.5-0 TDs	1-68-68.0	29-634-21.8
1987	11-8	118	644-5.5-7 TDs	30	291-9.7-3 TDs	68-2606-38.3	9-202-22.4
1988	11-8	99	389-3.9-4 TDs	30	248-8.3-1 TD	73-3161-43.3	3-69-23.0
TOTALS	32-17	241-1168	4.8-14 TDs	62-546	8.8-4 TDs	142-5835	41-905-22.1

Dwayne Hans, Cornerback

6-1, 180, Senior from Pasco, Washington

One of the leading interceptors in the Big Sky Conference with five last season, Dwayne also had 13 pass deflections in 1988. He was an honorable mention all-leaguer in 1988 and 1986.

"Dwayne Hans is a legitimate NFL prospect," said UM head coach Don Read. "His 4.4 speed, height and ability to jump put him in an athletic category with few others. I compare him to Mario Clark, who I coached at Oregon and played 12 years with the Buffalo Bills and three with the 49ers.

"Dwayne is the best one-on-one defender I've coached in a long time," Read continued. "He's a big-play guy and is at his best under pressure."

Two of Hans' biggest plays came in the 1988 season.

In UM's double overtime, 33-26 victory over Northern Arizona, he made a game-ending interception, beating NAU All-American Shawn Collins for the ball. That was his second interception of the game. He set a 1-AA national playoff record against Idaho with a 99-yard interception return for a touchdown.

He has started in 21 straight regular-season games. He redshirted in 1987.

Twice last season he was in the right place at the right time, scoring a 24-yard touchdown on a blocked punt against South Dakota State. He repeated the feat with a 23-yard TD on a blocked punt in a 17-3 win over Montana State.

He was an all-conference receiver and defensive back at Pasco High and was team MVP on defense as a senior. He also lettered in basketball as a prep.

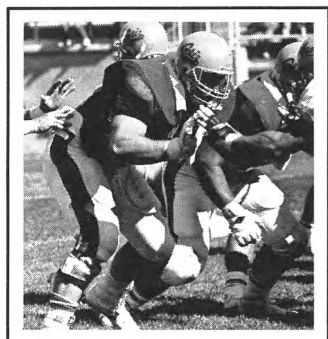
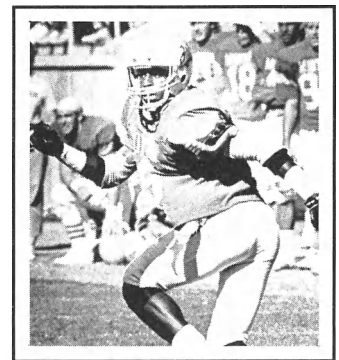

Tim Polich, Offensive Tackle

6-5, 288, Senior from Great Falls, Montana

Another one of Montana's talented senior linemen, Tim is the returning starter at right tackle for the Grizzlies. He has steadily improved during his career and added size and strength every season as well.

"Tim is the most improved offensive player on our football team," praised UM head coach Don Read. "He has run a 5.3 in the 40 for the pros. He is an excellent drive blocker and a very competent pass blocker.

"His size and strength earmark him as one of the top linemen in the Big Sky Conference," Read said. "He is a very physical player who gets a lot out of himself."

A three-year letterman, Polich has seen considerable action at UM since joining UM in 1985 after earning all-state honors at C.M. Russell High School in football. He was also a basketball and track standout at CMR.

"Tim has come a long way since his sophomore season," said offensive line coach Bob Beers. "His pass blocking has really improved, along with his speed and strength. He is what you would classify as Mr. Solid and Dependable. Technically, he's probably our best blocker."



The 1989 Grizzlies

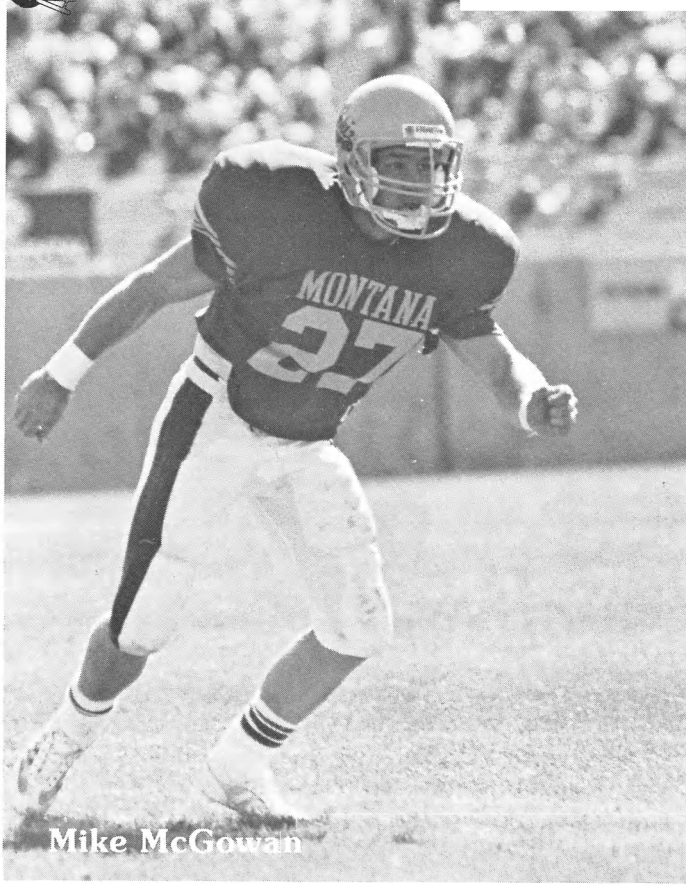

Mike McGowan

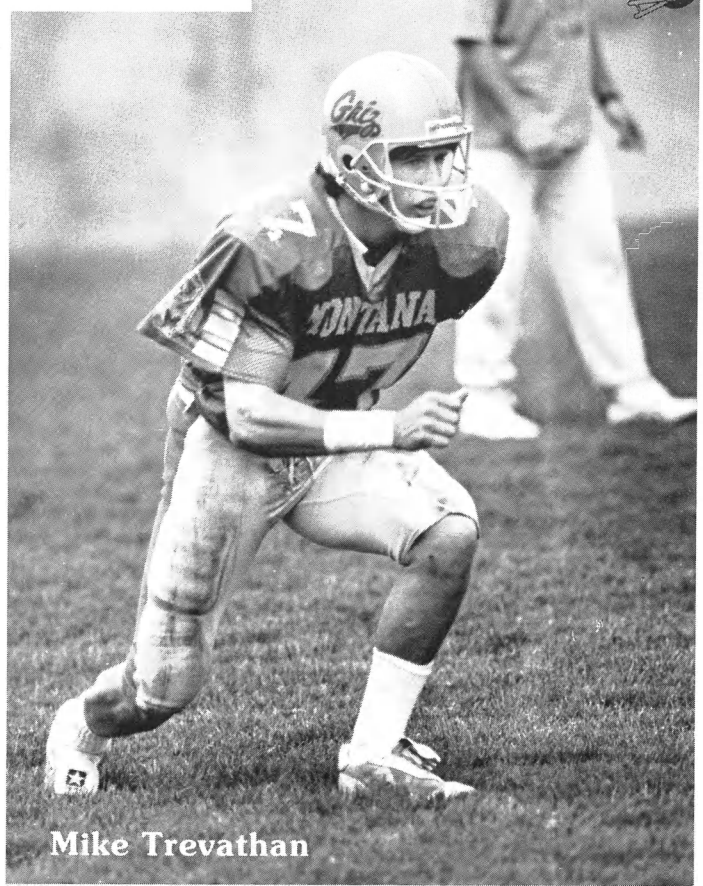

Mike Trevathan



Neil Kludd

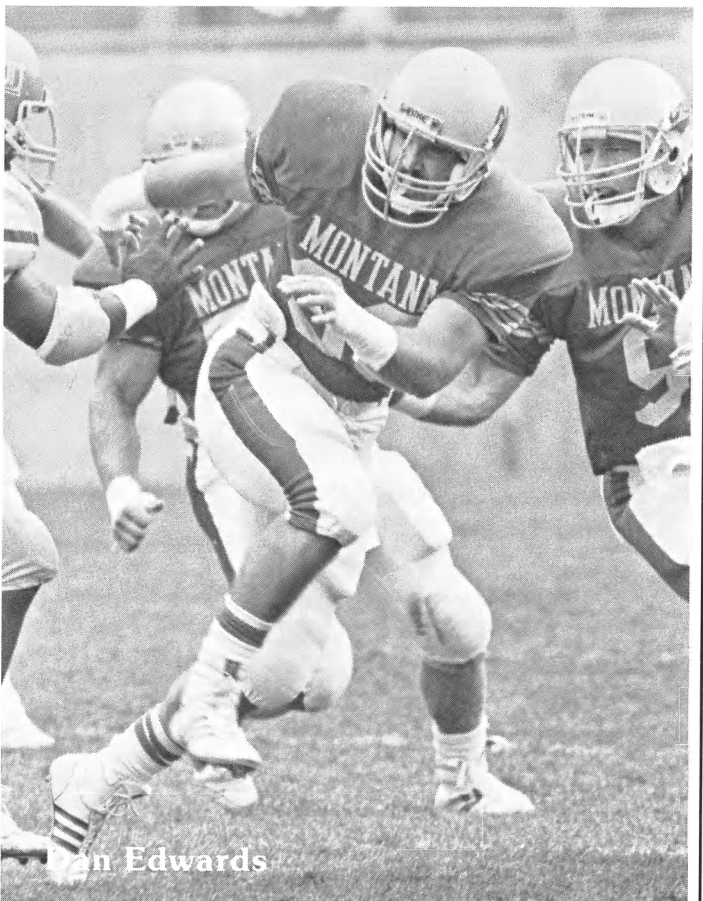

Dan Edwards

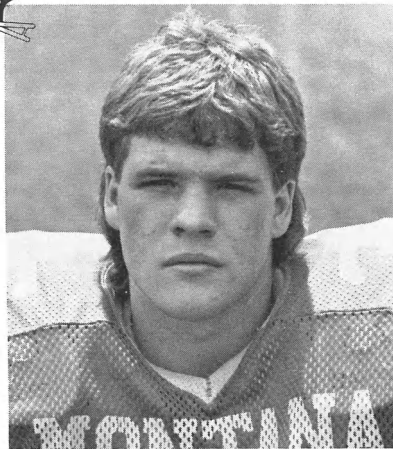

36

Russ Allen
5-11, 180
RB, Fr. + RS
Butte, MT

An all-state running back at Butte High School in 1987, and was considered by the Grizzly coaches to be the top running back in the state that season . . . redshirted at UM last year . . . also a track standout in high school with a best of 11.0 in the 100 meters . . . his prep coach was Jon McElroy . . .

General Studies major.

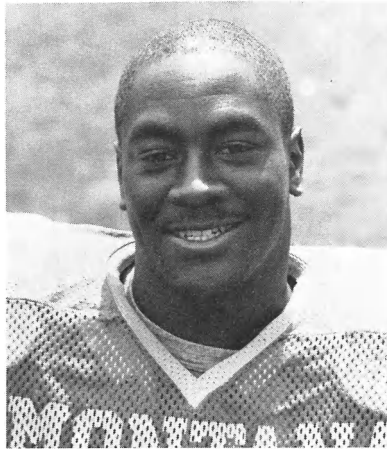

29

***Lee Barrett**
5-8, 190
RB, Sr., 1V
La Puente, CA

Lee saw limited action last season but reduced weight adds up to more quickness, which could add up to more playing time for him in 1989 . . . showed signs of the abilities he displayed in junior college ball this spring . . . came to UM from San Antonio Junior College where he was team MVP and all-league first team as a sophomore . . . prepped at Bishop Amat High where he was an all-league football player and track athlete . . . his JC coach was Bill Fisk . . .

Business Finance major.

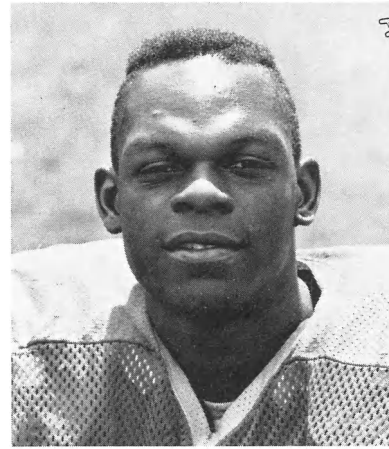

8

Broyce Batchan
5-10, 180
CB, Jr. + RS
Vacaville, CA

One of the up and coming players in the Grizzly defense, Broyce had an outstanding spring and will see action at either cornerback or possibly safety . . . was the defensive MVP at Solano JC for coach Jack Harvath and led his team in interceptions with six . . . also excelled as a kickoff returner in JC ball, averaging 34 yards a return and ran back two for touchdowns . . . as a prep at Vanden High, he was All Northern California in football, basketball and track . . .

Communications major.



4

***Grady Bennett**
6-3, 205
QB, Jr., 1V
Kalispell, MT

A starter in Montana's final nine games last year, Grady passed for 1,682 yards and 11 touchdowns and also rushed for three scores . . . 23rd in the nation in total offense (201.78 ypg) . . . was 17 of 28 for 212 yards and 3 TDs, plus rushed for a score against Weber State last season . . . redshirted in 1987 after transferring from Montana State . . . was an all-state quarterback at Flathead High School, honorable mention all-state in basketball and all-conference in track . . . his high school football coach was Bob Raeth . . .

Business Education major.



10

***Marcus Bowen**
5-9, 175
CB, Sr., 1V
Edulay, CA

"Bones" had an outstanding spring and appears to be the front runner for one of the cornerback jobs . . . saw plenty of action last year and started in one game . . . had 18 tackles, including two for losses and an interception . . . at Santa Monica Junior College he was team MVP on defense as a sophomore for coach Robert Taylor . . . was first team all-league and participated in the state All-Star game at Bell High School . . . his senior year he was team captain and Defensive Player of the Year . . .

Business Management major.

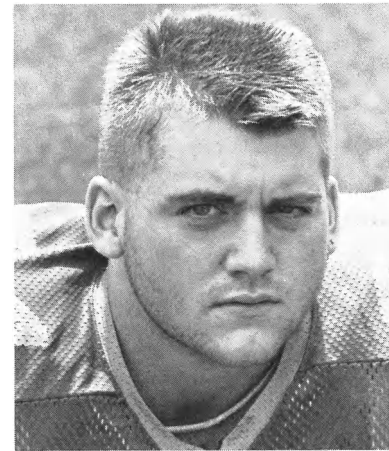

54

Sean Brickley
6-3, 230
DE, Fr. + RS
Pocatello, ID

A quality player with good size and hitting ability, Sean will no doubt see action on special teams and possibly at defensive end . . . he adds depth to a position that is already filled with talent . . . at Pocatello High School he was first team all-state, and Gem State All-Conference . . . also lettered in basketball, baseball and track . . . prep football coach was Jerry Bird . . .

Business major.

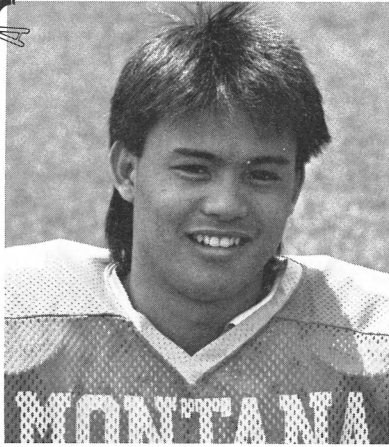

81 *Shannon Cabunoc
5-5, 155
WR/PR, So., 1V
Waipahu, HI

Shannon saw considerable action in 1988 as a "true freshman" at punt returner and wide receiver . . . had an excellent spring and will no doubt see a lot of playing time at wide receiver . . . as a star athlete at St. Louis High School in Honolulu, he was named that city's Athlete of the Year as a senior . . . led the state in receiving yards and kickoff and punt returns as a senior . . . was two-time all-state in football and baseball, and also lettered in basketball and track . . . prep football coach was Calvin Lee, brother of Grizzly offensive coordinator, Tommy Lee . . .
General Studies major.

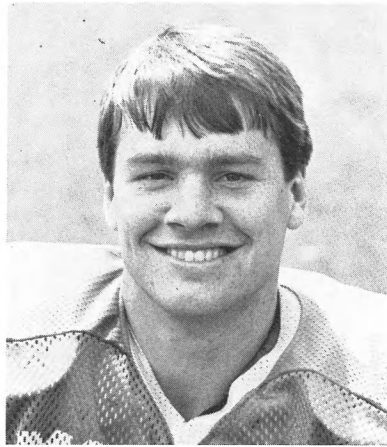

38 **Matt Clark
6-1, 178
WR, Jr., 2V
Missoula, MT

Matt is UM's second leading returning receiver and started 10 games last year . . . had 20 receptions for 211 yards and two touchdowns . . . UM's Most Valuable Freshman, ranking 13th in single season receiving history with 441 yards in 1987 . . . that season he had 23 catches with a 19.2-yard average and four touchdowns . . . was all-conference and played in the Shrine Game, after rushing for more than 500 yards in just half a season at Hellgate High School and also lettered in basketball . . . his coach in football was Van Troxel, a former Grizzly standout quarterback . . .
Business major.

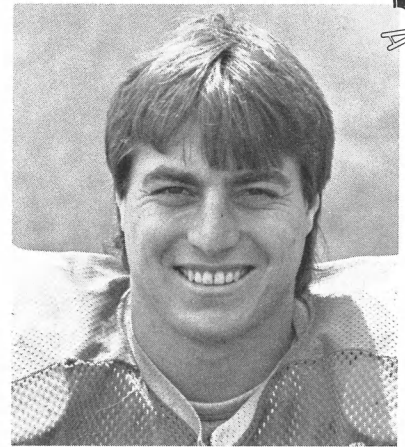

43 **Steve Collins
6-2, 232
ILB, Jr., 2V
Bend, OR

Steve Collins is one of the reasons that head coach Don Read calls this year's linebacking crew one of his best ever . . . did not start in a game last year, but played in all 11 . . . is the Grizzlies' fifth leading returning tackler this year with 39 . . . one sack and a fumble recovery in '88 . . . red-shirted at UM in 1986 . . . at Bend High School, he was all-conference in football and wrestling . . . was team MVP on defense in football, his school's Outstanding Wrestler and team captain in both sports . . . his prep grid coach was Gary Mires . . .
Business major.

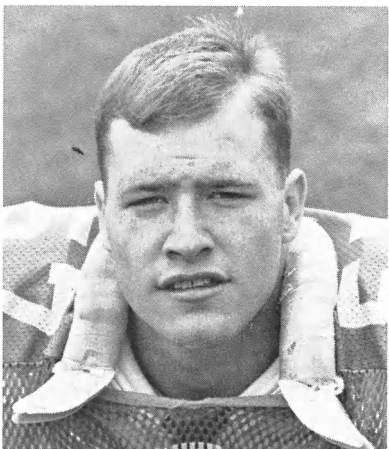

55 Jon Davidson
6-2, 222
ILB, Fr. +RS
Bend, OR

Another up-and-coming linebacker, Jon makes up for his lack of bulk with his quickness and tenacious attitude . . . had an outstanding prep career at Bend High School, where he was the state MVP as a senior and all-state as a junior and senior . . . played in the Oregon Shrine Game and was team captain . . . all-league baseball player (pitcher) and lettered in wrestling . . . nominated by his school as the Athlete of the Year in Oregon . . . prep grid coach was Gary Mires . . .
Business major.



95 Sam Davidson
6-5, 232
DE, Fr. +RS
Mercer Island, WA

Should see action this season after red-shirting in 1988 . . . all-conference defensive end and tight end at Mercer Island High School and team captain as a senior . . . Most Inspirational Player in football and basketball as a senior and team captain in both sports . . . also lettered in track . . . prep grid coach was Dick Nicole . . .
Business major.

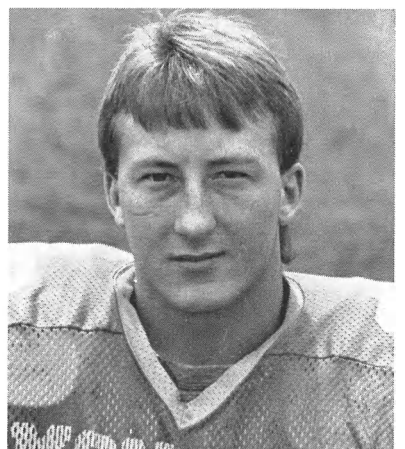

20 Mark DeBourg
5-7, 175
RB, Fr. +RS
Billings, MT

Had a very good spring and could see a lot of playing time . . . good receiver and quick and tough runner . . . first team all-state defensive back at Billings Skyview for former Grizzly standout Ron Lebsack, Skyview's head coach . . . all-state as a running back and kickoff returner . . . lettered three times in football and twice in track . . . was football captain as a senior . . . played in Montana Shrine Game . . .
Business Administration major.



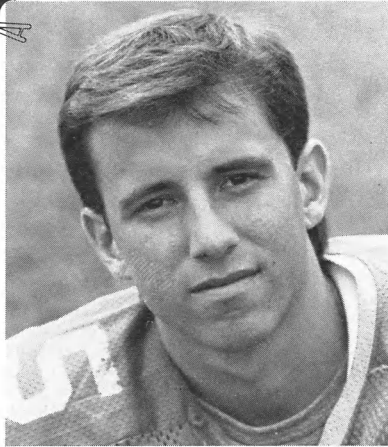

15

***Kirk Duce**
5-10, 175
K/P, So., 1V
Missoula, MT

The Grizzlies' "Freshman of the Year" in 1988, Kirk was second team All-Big Sky Conference . . . set a Montana record by kicking 18 (of 28) field goals and was ranked 8th in the nation with an average of 1.63 FBs per game . . . was second in the Big Sky in field goals and fourth in scoring with a team-high 82 points . . . his 7.5 points a game ranked him 24th in the nation . . . at Hellgate High School he was all-state in football and basketball as a junior and senior . . . played in the Montana-Wyoming All Star basketball series . . . prep football coach was Van Troxel . . .

General Studies major.

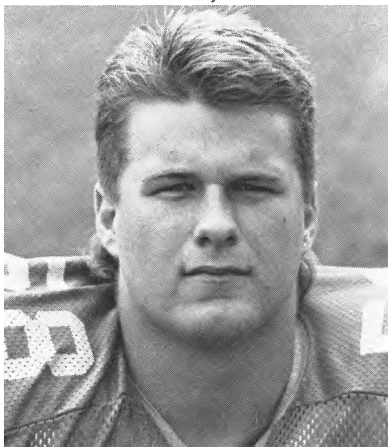

58

***Rick Erps**
6-6, 276
OG, So., 1V
Glasgow, MT

Rick started the last two games of the season last year and an excellent spring adds up to another starting role in 1989 . . . is one of five starters on the offensive line from Montana and is another quality player there . . . at Glasgow High School, he was an all-state tight end and defensive end as a junior and senior . . . high school football coach was Pat Petrino . . .

Business Management major.

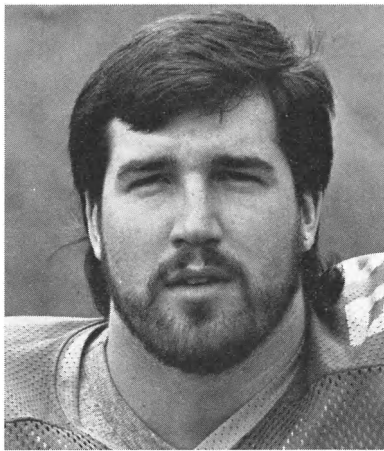

90

***Dan Edwards**
6-3, 245
DE, Sr., 1V
Sedro Woolley, WA

UM's fourth leading returning tackler with 40 stops and had six quarterback sacks for -43 yards . . . redshirted in 1987 after coming to UM from Yakima Valley College . . . a two-year letterman and starter in junior college and his team's Defensive Player of the Year and second team all-conference as a sophomore . . . at Sedro Woolley High School, he was the school's Athlete of the Year as a senior and an all-area offensive and defensive selection . . . a four-year letterman in track . . . his JC grid coach was Wayne Purdon . . .

Business Management major.

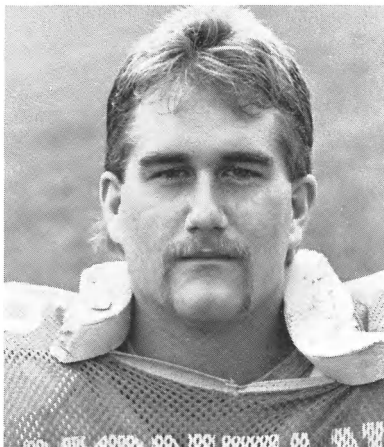

60

****Jay Fagan**
6-3, 279
OG, Sr., 2V
Butte, MT

An Honors Candidate at offensive guard . . . a second team All-Big Sky Conference selection last year and is a candidate for the National Football League . . . was a starter on the offensive line for two years for the Butte High Bulldogs . . . senior year he was an all-conference selection and honorable mention all-state . . . also a basketball letterman . . . coached by Jon McElroy . . .

Business Administration major.
(Please see page 12)

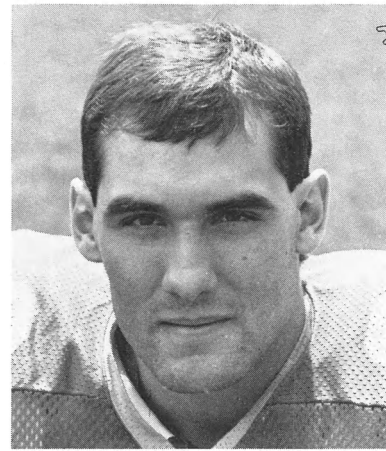

87

***Scot Engler**
6-3, 217
TE, So., 1V
Hamilton, MT

An excellent athlete, Scot has overcome a knee injury and will be UM's starting tight end . . . had an outstanding spring, and as Montana's tight ends in the past, has the speed to go deep . . . at Hamilton High School was an all-conference receiver and linebacker . . . was all-state in basketball and track . . . prep grid coach was Rick Borden . . .

Business major.

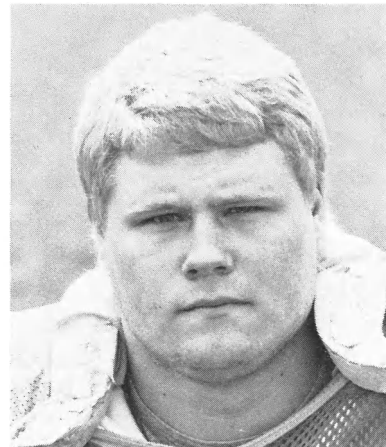

72

Tim Farley
6-6, 290
OT, So., SQ
Spokane, WA

Outstanding offensive lineman, should see plenty of action this season . . . last year he was hampered with injuries and never really got a chance to prove himself . . . was a highly recruited prep player at Spokane's University High School, where he was a two-time all-league player . . . also lettered in basketball . . . prep football coach was Bob Bartlett . . .

Business major.



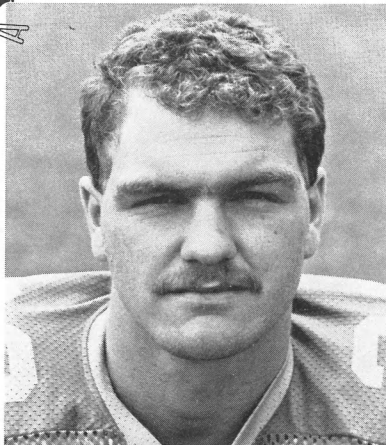

30 *****Jody Farmer**
6-0, 200
RB/P, Sr., 3V
Libby, MT

One of the most versatile athletes in Grizzly football history, he was a second team All-American as a punter in '88, first team all-league at that position, and a second team All-Big Sky running back . . . as the State "AA" Offensive Most Valuable Player, Farmer led the state in rushing with 1500 yards . . . the Montana Shrine Game Offensive Player of the Game, scoring three touchdowns . . . his coach was Greg Salo . . . he married the former Kathy Devlin this past summer . . .

Business major.

(Please see page 12)

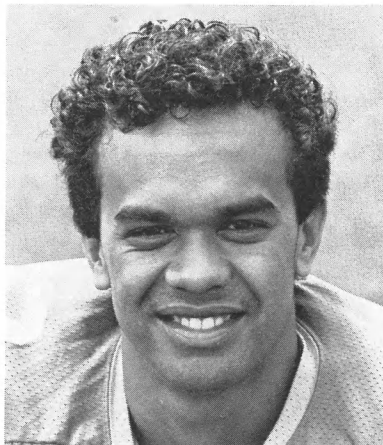

2 **Joe Farrish**
5-10, 173
WR, Jr. + RS
San Francisco, CA

Joe's sprinter speed and outstanding hands give the Grizzlies one of their most explosive wide receivers in many years . . . was targeted as a starter last year, but was sidelined for academic reasons . . . lettered in track at UM during the indoor season . . . from Chabot Junior College, he was team MVP on offense as a sophomore and an all-league choice . . . his JC coach was Terry Caganan . . . at Moreau High School he lettered in football, basketball and track . . .

Liberal Arts major.

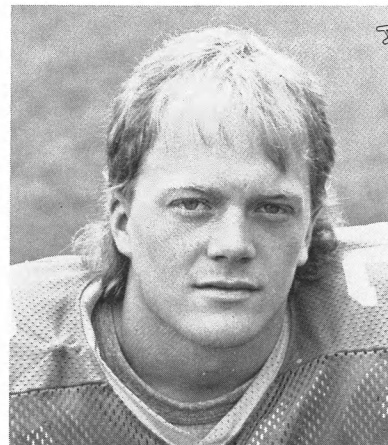

23 ***Greg Ferguson**
5-11, 190
RB, So., 1V
Tigard, OR

UM's sixth leading rusher last year in limited action with 50 yards on 13 carries . . . had a very solid spring and is in a battle with several teammates for backup role . . . redshirted in 1987 . . . at Tigard High School he was first team all-state, all-league and team MVP . . . a sprinter in track, where he earned three letters . . . a scholar athlete as a prep, maintaining a 3.3 GPA . . . high school football coach was Craig Hastin . . .

Business major.

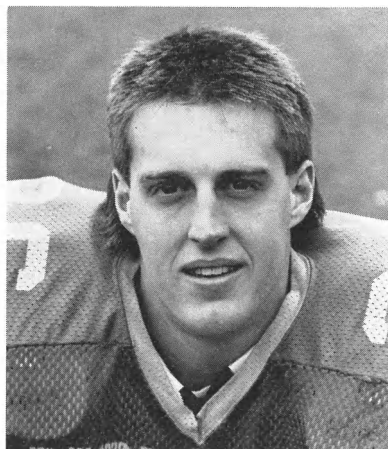

26 **Troy Franks**
6-1½, 185
FS, Jr. + JC
Kalispell, MT

Moved from wide receiver to free safety and will see playing time there . . . came to UM from Cerritos Junior College in California where he lettered at wide receiver . . . at Flathead High School he lettered in football and basketball twice and track three times . . . prep football coach was Bob Raeth . . .

Business Administration major.

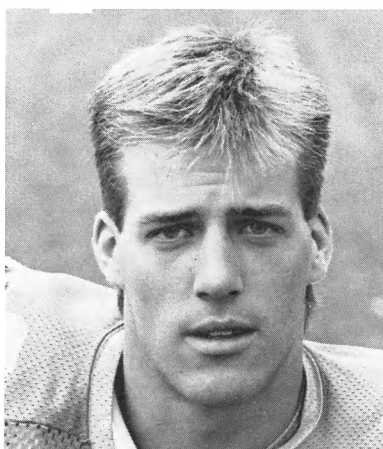

69 **Britt Fred**
6-5, 232
DE, Fr. + RS
Helena, MT

Britt should see considerable playing time on the defensive line this season . . . makes up for lack of bulk with extremely good quickness and toughness . . . at Helena High School, he was an all-conference football player as a senior . . . a three-year letterman in track . . . his high school football coach was Gary Johnson . . .

Business major.



61 ***Chad Germer**
6-6, 265
OC, So., 1V
Three Forks, MT

Will start at center for the Griz . . . had a very consistent spring, "and just keeps getting better every day," according to UM head coach Don Read . . . is from the superb recruiting class of 1987 which included linemen Rick Erps and Tim Farley . . . was an all-state player at Three Forks High School in football and a basketball and track letterman as well . . . high school coach was Dan

Rask . . .

General Studies major.

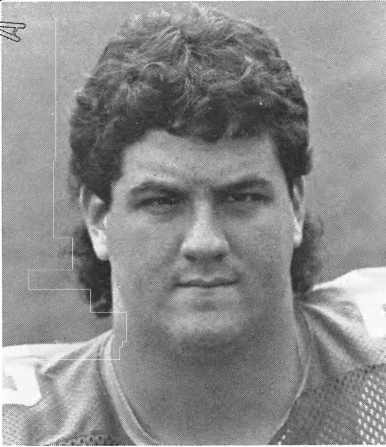

73 **Damon Gilbreth**
6-5, 288
OT, So. + JC
Wenatchee, WA

A quality lineman, Damon adds considerable depth to his position, and will no doubt see action there . . . an all-conference player at Wenatchee Junior College for coach Sandy Coopridger . . . two-time letterman at Lake Washington High School in football, wrestling and track . . . all-conference in football . . .

General Studies major.



82 ***Lorenzo Glenn**
5-9, 165
WR, Sr., 1V
Fountain Valley, CA

Instrumental in Montana's thrilling double overtime win over Northern Arizona, scoring the game winner on a 23-yard touchdown catch in the second overtime . . . has excellent speed, and with fellow wide receivers Joe Farrish, Mike Trevathan and Matt Clark, gives UM its fastest receiving corps in some time . . . leading receiver at Fullerton JC two years ago where he was coached by former Grizzly great Al Sherbeck and was on the team when Coach Sherbeck recorded his 200th career win . . . prepped at Fountain Valley High School where he was a three-sport star . . .

Sociology major.

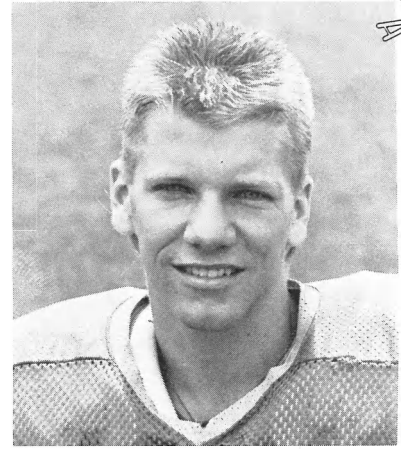

1 ***Todd Gorman**
5-7, 145
WR/PR, Sr., 1V
Billings, MT

A diminutive, but fearless competitor, Todd had 12 punt returns for a 5.0-yard average in 1988 and could have that role again this season . . . redshirted in 1987 at UM after transferring from St. Mary's College in California, where he lettered in soccer . . . prepped at Billings West High School where he was a two-year letterman in football . . . high school football coach was Wally Sims . . .

Radio-TV major.

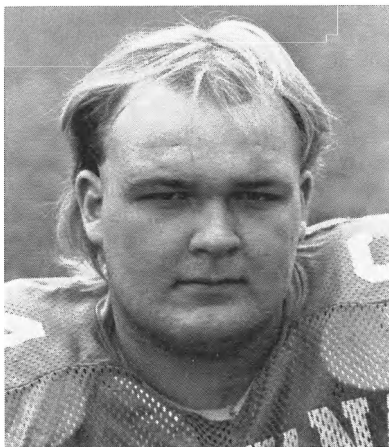

64 **Tyler Hansas**
6-2, 245
OC, So. + RS
Missoula, MT

Steadily improving at center and is listed as the backup there after spring drills . . . standout at Sentinel High School in football, where he was all-state first team in 1986 and a second team pick in 1985 . . . 1987 Montana East-West Shrine Game participant . . . lettered in football three times, golf three times and wrestling once . . . team captain in football as a senior for coach Tim Denison . . . one of top racquetball players in Montana . . .

Health-PE major.

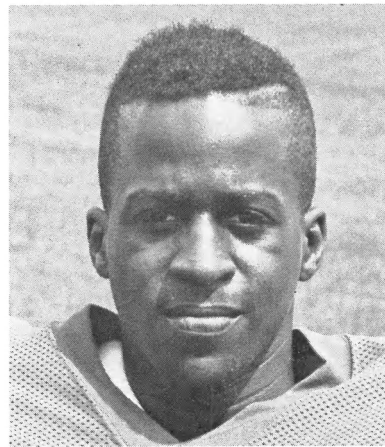

6 *****Dwayne Hans**
6-0, 180
CB, Sr., 3V
Pasco, WA

An honorable mention All-Big Sky Conference selection in 1986 and 1988, . . . started all 11 games last year and had 34 tackles, 13 pass deflections and four interceptions . . . at Pasco High School he was an all-league player at wide receiver and defensive back and team MVP on defense as a senior . . . also lettered in basketball . . . coach was former Grizzly mentor Gene Carlson (1976-79) . . .

Business Marketing major.
(Please see page 12)

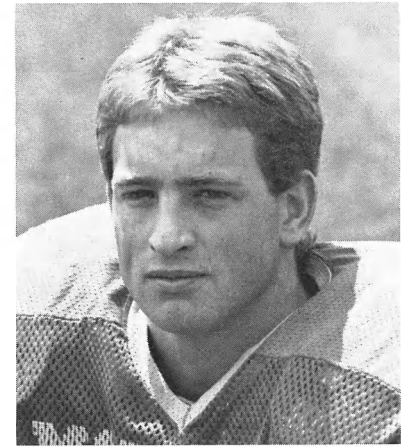

37 ****Tim Hauck**
6-0, 185
SS/FS, Sr., 2V
Big Timber, MT

First team All-American and the Big Sky Conference's Defensive Player of the Year . . . had five interceptions and blocked four punts a year ago . . . in his two-year career at UM, he has nine interceptions and six blocked punts . . . was UM's Steve Carlson award winner (MVP) in '88 and was also the Golden Helmet award recipient (hardest hitter) for the second straight season . . . was coached by his father, Bob Sr. . . his brother, Bob Jr., is a track letterman at UM and a graduate assistant football coach . . .

Business Education major.
(Please see page 11)

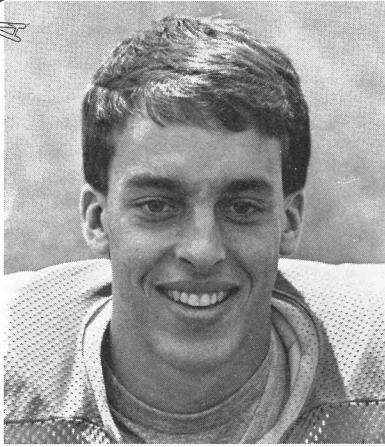

18 Erik Hendrickson
6-0, 186
FS, Jr., SQ
Missoula, MT

Steadily improving secondary player and continues to work on quickness and coverage skills . . . a football and track letterman at Sentinel High School . . . team captain in track in 1987 . . . redshirted at UM in 1987 . . . the 1988 Defensive Scout Team Player of the Year for the Grizzlies . . . prep coach was Tim Dennison . . . Business major.

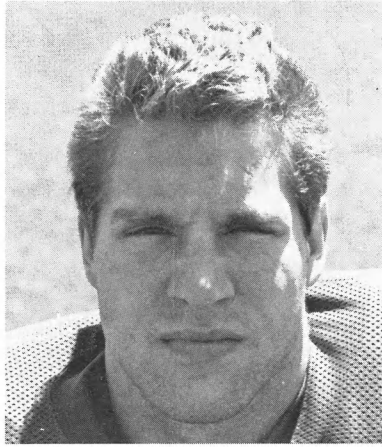

32 *Alex Hunter**
6-2, 228
ILB, Sr. + RS, 3V
Vancouver, WA

Alex was slated to see plenty of action last season, but was sidelined with a knee injury and redshirted . . . in 1986 against Montana State, he returned an on-side kick for a 49-yard touchdown . . . a two-time all-conference pick at Evergreen High, chosen All-Southwest Washington as a fullback by the Portland Oregonian . . . he was fourth in the state in wrestling as a junior in "AAA" . . . was a three-time Southwest Washington champ and undefeated in dual matches for two years . . . at Evergreen his defensive coordinator was former Grizzly Willie Thompson . . . He is majoring in Business Administration.

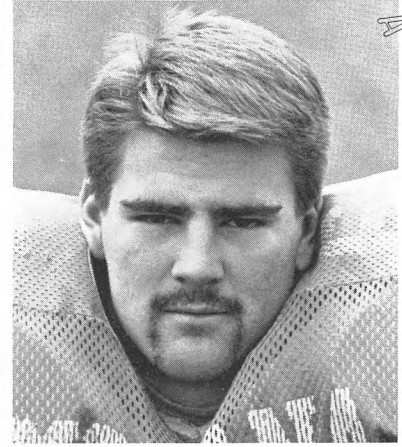

65 *Thad Huse
6-3, 258
DT, So., 1V
Missoula, MT

Saw considerable action last year as a red-shirt freshman and had 20 tackles, a forced fumble and a rare interception for a defensive lineman (against Nevada-Reno) . . . came on strong in the spring and will probably start at left defensive tackle . . . moved from linebacker to the defensive front in the spring of '88 . . . an all-state linebacker at Big Sky High School and also excelled in basketball for the Eagles . . . his football coach was Bob Eustance . . . an extremely good student as well, with a 3.5 high school GPA . . . Political Science major.



25 John Ives
6-0, 171
FS, Fr. + RS
Grants Pass, OR

Moved from wide receiver to free safety last fall . . . at North Valley High School, he led the state in receiving and was the only player in Oregon to be named to the first team all-state offensive and defensive units . . . in his final two years in high school, he had 105 catches for 2,020 yards, 22 touchdowns and 11 interceptions . . . had outstanding Shrine Game in Oregon . . . also lettered in baseball and track . . . prep football coach was Roger Freeborn . . . Business major.



98 Larry Jennings
6-3, 212
TE, Jr. + JC
Missoula, MT

From Wenatchee Junior College, Larry is one of the hopefuls for the starting berth at tight end, vacated by Brad Salonen and Rob Kunka . . . was a two-time all-conference player in junior college and had 47 career catches there . . . was an all-conference player for Missoula's Loyola High School, where he was a teammate of his cousin, Bryan Tripp, who also signed with UM out of Wenatchee JC. Business major.

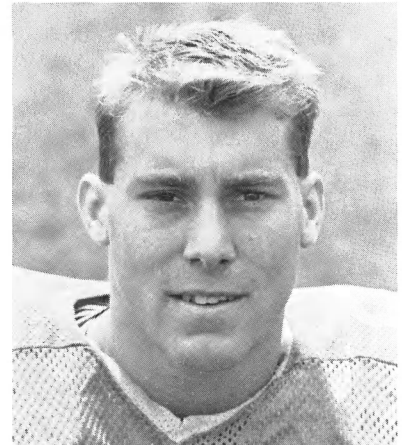

97 *Joe Kalafat
5-9, 239
DT, Jr., 1V
Great Falls, MT

Pound-for-pound, one of the strongest Grizzly players, Joe played in all 11 games last season and started in one . . . the sixth leading returning tackler with 37 stops, including 2 sacks and 3 tackles for losses . . . two seasons ago he was moved from linebacker to the defensive line . . . as a linebacker for C.M. Russell coach Jack Johnson, he was an honorable mention all-state selection and all-conference choice in 1985 . . . his brother, Jim, was an outstanding linebacker at Montana State . . . Physical Education major.

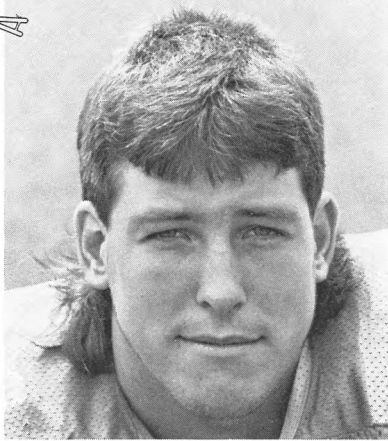

91

***Nels Kludd**
6-5, 255
DT, So., 1V
Orofino, ID

Started one game last year and saw considerable playing time . . . had 18 tackles, one sack and forced two fumbles . . . his experience last season and performance this past spring will probably add up to a starting job at right tackle . . . in 1987 he was named UM's "Most Valuable Scout Team Player" on defense . . . at Orofino High School he was first team all-state in football and lettered in basketball and track . . . has good speed for his size (5.0 in the 40) . . . ranked second in his class of 92 with a 3.86 GPA in high school . . . coach was Jim Johnston . . .

General Studies major.



39

****Jim Kostecki**
5-7½, 205
FB/Snaps, Sr., 2V
Missoula, MT

Has excelled on special teams as a deep snapper and cover man . . . last year he had 16 carries for 69 yards, and should get a lot more rushing opportunities after a very consistent spring . . . transferred to UM from Grossmont Community College where he lettered in football . . . prepped at Sentinel High and was first team all-state, a Shrine Game participant and first team all-conference in 1984 for coach Tim Dennison . . . also lettered in wrestling and was team captain as a senior in both sports . . .

Zoology major.

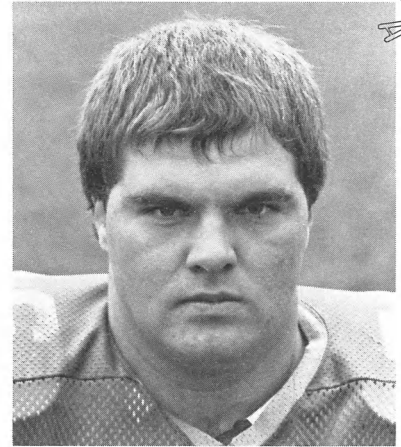

56

Rick Kuhl
6-4, 270
OG, Jr. + JC
Springfield, OR

A quality offensive lineman recruited out of the junior college ranks, Rick has dramatically improved his pass blocking over the spring, which will add up to plenty of playing time, according to O-line coach Bob Beers . . . from College of the Redwoods, he was an all-conference player as a freshman and sophomore . . . in 1988 he was first team all-state for coach Fred Whitmire, as his team won the Golden Valley Conference championship . . . at Springfield High School, he lettered in football three times and was all-conference as a senior . . . also lettered in track . . .

Business Management major.



21

Galen Lawton
6-1, 214
SS, Jr. + JC
Topeka, KS

Showed steady improvement in spring drills . . . at Solano Junior College, he was twice named to the All-Bay Valley Conference team . . . second team all-state as a sophomore . . . his JC team's Most Inspirational Player and team captain as a sophomore . . . JC coach was Ron Beverly . . . at Armijo High School in Topeka was all-conference both ways, team captain and team MVP as a senior . . . also lettered in basketball . . . his twin brother, Gale, is a quarterback at Hayward State in California . . .

Economics major.

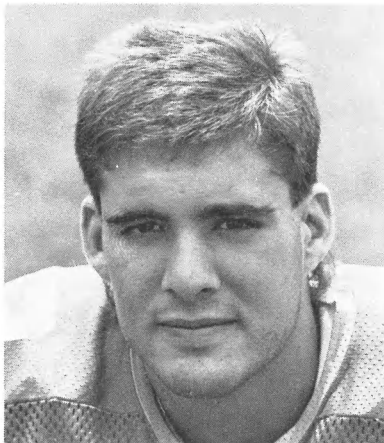

13

Brad Lebo
6-4, 210
QB, Fr. + RS
Post Falls, ID

A star of the future, Brad possesses an extremely strong arm . . . as a senior at Lewistown High School, he was first team all-state and an all-star selection . . . that season he passed for 2,554 yards and 24 touchdowns, completing 216 of 320 passes for a school record 67 percent . . . all-state basketball and baseball player in high school . . . Idaho's Offensive Back of the Year in 1987 . . . USA Today All-American . . . twice team captain in football and once in basketball . . . prep football coach was Nick Menegas . . .

Business major.

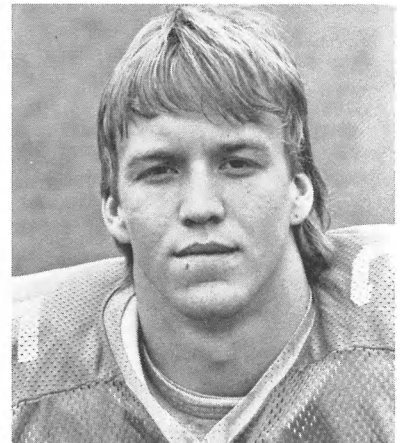

35

***Paul LeProwse**
6-0, 218
ILB, So., 1V
Butte, MT

A typical hard-nosed player from Butte . . . was battling JC transfer Bryan Tripp for one of the starting inside linebacker positions . . . was moved from strong safety to linebacker last season and played in all 11 games, registering 14 tackles . . . excels on special teams as a cover man . . . had six kickoff returns for 98 yards . . . first team all-state at fullback as a junior for Butte High School . . . also excelled in wrestling and track . . . a very strong young player, he can bench 355 pounds . . . prep football coach was Jon McElroy . . .

General Studies major.

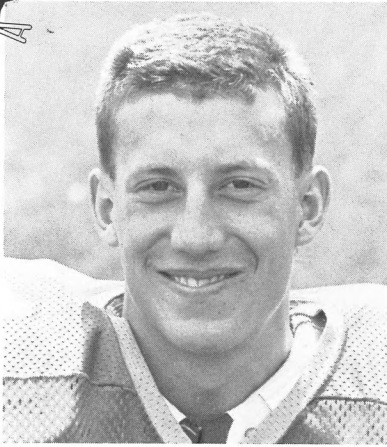

34

Tony Longin
6-1, 170
CB, So. + RS
Havre, MT

A Grizzly track standout who is vying for playing time at cornerback . . . in UM track in 1989 had a team-best 22-3½ in the long jump . . . an all-state football player and track athlete at Havre High School . . . lettered three times in football, twice in basketball and four times in track . . . team captain in football as a senior . . . all-conference in football and track . . . high school coach was Walt Currie . . .

Political Science major.

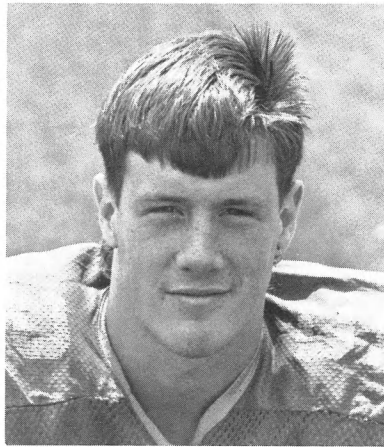

52

Kelly McCallum
6-5, 224
DT, Fr. + RS
Bend, OR

A redshirt last season . . . needs experience and more weight and strength to be a factor at his position . . . twice an all-state pick at Bend High School . . . an Oregon Shrine Game participant . . . all-conference in football and basketball as a prep . . . grid coach was Gary Mires . . . scholar athlete as a prep with a 3.2 GPA . . .

General Studies major.

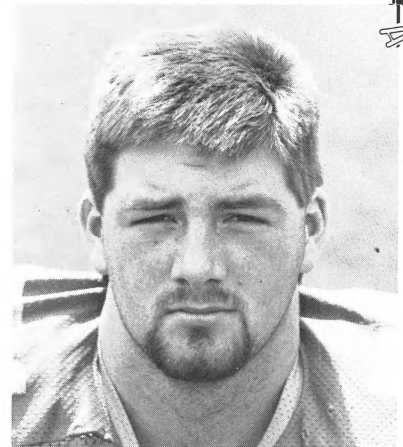

51

***Scott McCoy**
6-5, 258
OT, So., 1V
Shelton, WA

One of the reasons head coach Don Read considers the 1989 offensive line one of his best ever . . . is listed as the back-up behind All-American candidate Kirk Scrafford at tackle . . . "because of his versatility, will play tackle, guard and center," said offensive line coach Bob Beers . . . at Shelton High School he was a three-year letterman in football and all-league twice . . . also lettered three times in basketball . . . prep grid coach was Jack Stark . . . was an honors student in high school with a 3.5 GPA . . .

Political Science major.

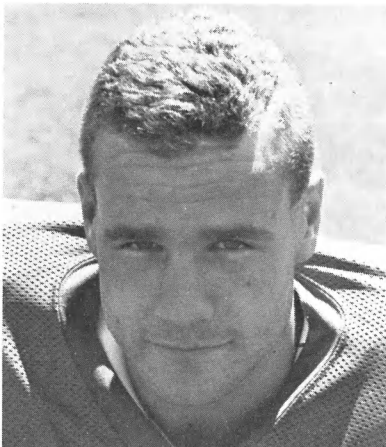

27

****Mike McGowan**
6-0, 208
OLB, Jr., 2V
Seattle, WA

A standout athletically and academically, Mike was all-conference at linebacker and a scholar-athlete as well . . . a GTE first team Academic All-American as a sophomore with a 3.97 GPA . . . UM's third leading tackler with 58 stops . . . named to the Big Sky Conference's second team . . . selected as Montana's "Sophomore of the Year" and "Scholar-Athlete of the Year" . . . an all-state player as a junior and senior at Ballard High School . . . was all-conference both ways as a senior, team MVP and captain.

Business/ROTC major.

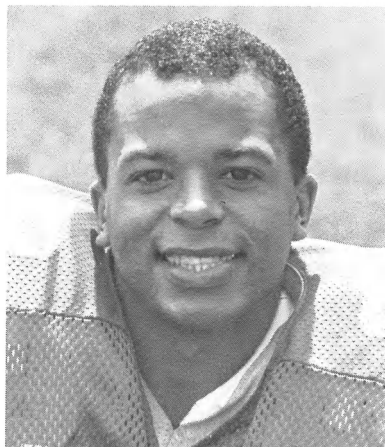

28

***Todd McGrew**
5-10, 185
RB, Sr., 1V
Hayward, CA

Played well in the spring until slowed by a leg injury . . . will vie with several others for the number two spot at running back . . . came to UM from Chabot Junior College, where he was coached by Terry Caganan . . . as a sophomore, was second team all-conference, team MVP on offense and team captain . . . his JC team was one of the top-ranked teams in the state . . . at Moreau High School, was all-conference in football, basketball and track and MVP in all three of those sports as well . . . was team captain in football and basketball as a senior . . .

Radio-TV major.

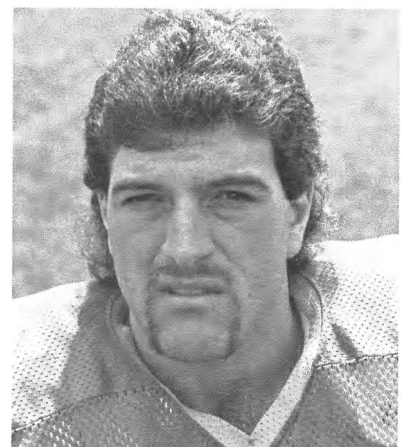

41

***Kyle Mirich**
6-0, 195
OLB, So., 1V
Butte, MT

Should see a lot of action on UM's special teams, an area in which he played very steady in 1988 . . . was moved from strong safety to linebacker two springs ago . . . a second team all-state linebacker and East-West Shrine Game participant at Butte High for coach Jon McElroy . . . won the Milan Lazetich Award as a prep . . . was a member of the National Honor Society in high school with a 3.77 GPA . . .

Business Administration major.

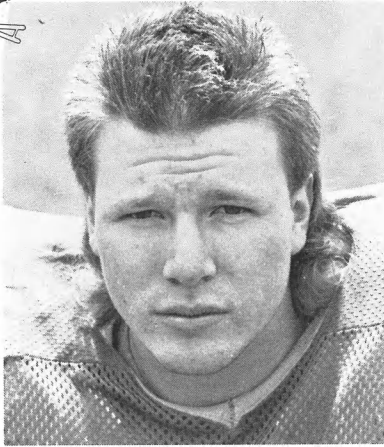

29

***Kirk Murphy**
6-3, 264
DE, So., 1V
Polson, MT

Had valuable playing time last year as a freshman and that experience plus added weight and excellent athletic ability will add up to a starting berth at defensive end . . . last season he had 22 tackles and one sack . . . a first team all-state tight end and defensive end at Polson High School . . . also lettered in basketball, track and baseball . . . good strength, benching around 340 pounds . . . was an honor roll student as a prep, with a 3.2 GPA . . . his coach was Jerry McCullough . . .

Business Administration major.

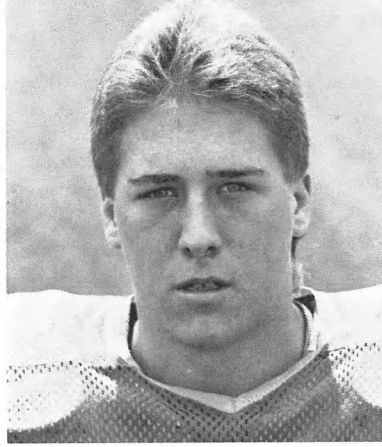

59

Bryan Payne
6-5, 276
OT, Fr. + RS
Greenacres, WA

Has added needed weight and strength and will see action in 1989 . . . is also working on Montana's special teams as a deep snapper . . . an all-state and Washington Shrine Game participant at University High School in Spokane . . . first team all-league and All-Valley in 1987 . . . an outstanding track man as a prep with bests of 175 feet in the discus and 55 feet in the shot put . . . also lettered in basketball . . . high school football coach was Bob Bartlett . . . played with fellow offensive lineman Tim Farley at University High . . .

Communications major.

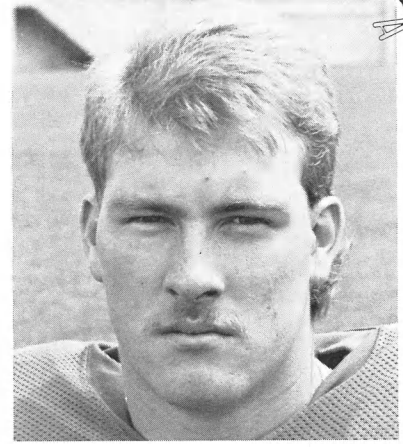

74

Corey Pilsch
6-5, 271
OT, Fr. + RS
Kalispell, MT

Shoulder surgery from an old injury kept Corey out of spring drills . . . prior to the injury he was showing signs that he would contribute this season and is expected to be 100 percent by fall . . . as a star at Flathead High School he was first team all-state and participated in the Montana Shrine Game . . . is also a very good (conventional style) kicker and may kick off this year for the Grizzlies . . . also lettered in track for the Braves . . . high school grid coach was Bob Raeth . . .

Liberal Arts major.



75

*****Tim Polich**
6-5, 288
OT, Sr., 3V
Great Falls, MT

One of three Honors Candidates on UM's offensive line . . . is being looked at by the National Football League . . . returning starter at tackle and had an excellent spring . . . redshirted in 1985 because of a knee injury . . . first team all-conference and first team all-state for the C.M. Russell High Rustlers . . . Tim played for the East squad in the East-West Shrine Game . . . also lettered in basketball and track as a junior and senior . . . grid coach was Jack Johnson . . .

Business Finance major.
(Please see page 12)



50

*****Mike Rankin**
6-0, 245
ILB, Sr., 3V
Edmonds, WA

An All-American candidate at linebacker, Mike was named first-team All-Big Sky Conference in 1987 and 1988 . . . was UM's second leading tackler with 87 stops . . . named Montana's Most Valuable Sophomore in 1987 and Freshman of the Year in 1986 . . . a two-time all-conference fullback and nose guard at Woodway High School . . . Player of the Year in the Western Conference as a senior and league wrestling champion at 190 pounds . . . his coach was Gene Yerabek.

Interpersonal Communications major.
(Please see page 11)

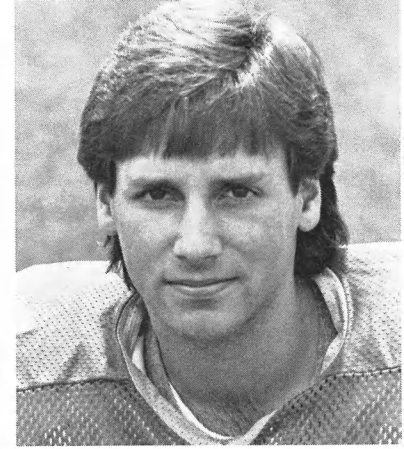

14

Tony Rice
5-10, 175
RB, Fr. + RS
North Bend, OR

Tony would have seen action as "true freshman" in 1988, but was forced to red-shirt when he suffered a shoulder injury . . . had a very good spring and will no doubt see playing time this season . . . all-state at North Bend High School and played in the Oregon Shrine Game . . . an all-conference baseball player as a prep . . . high school coach was former Grizzly player Howard Johnson . . .

General Studies major.



7

Blu Santee
6-0, 195
OLB, Fr. + RS
Livingston, MT

A very hard hitter, Blu will definitely see action on the special teams and at OLB . . . first team all-conference at quarterback and defensive back and named second team all-state at defensive back at Livingston High School . . . one of the leading interceptors in the prep ranks in 1987 with six . . . chosen for the Montana Shrine Game . . . also an all-conference basketball player . . . his high school coach was Don Pomeroy . . .

General Studies major.



63

*****Kirk Scrafford**
6-7, 284
OT, Sr., 3V
Billings, MT

A 1988 All-American and first team All-Big Sky Conference selection . . . getting a lot of attention from National Football League scouts . . . has been an All-Big Sky Academic choice in football in 1986-87-88 . . . lettered in track at UM in 1986 and 1987 . . . an all-conference performer at offensive guard for the Billings West High Golden Bears, and "AA" discus champion with a best of 173-9 . . . a member of the National Honor Society . . . coach was Wally Sims . . .

A Secondary Education major who maintains a 3.28 GPA and is an Academic All-American candidate.

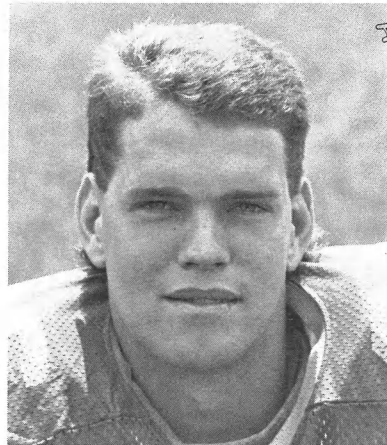

96

Mike See
6-2 1/2, 196
TE, So., SQ
Great Falls, MT

Mike's improved pass catching ability could add up to playing time in 1989 . . . at Great Falls High School he was first team all-state and a Shrine Game participant in 1986 . . . team captain as a senior and team MVP on offense . . . lettered twice in basketball and three times in track . . . the Bison finished 2nd in the state his junior season . . . grid coach was Dale Pohle . . .

Business Administration major.

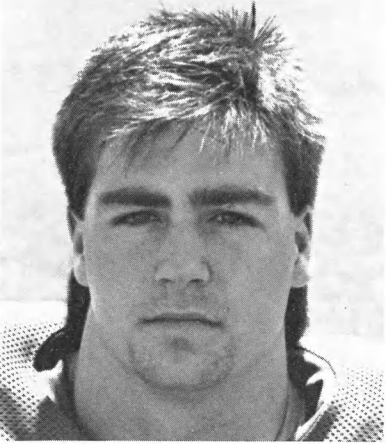

77

***Greg Smerker**
6-3, 260
DE, So., 1V
Great Falls, MT

"Smerks" was coming on strong in the spring but suffered a knee injury which did not require surgery, but forced him to sit out until fall drills began . . . had 12 tackles and saw considerable action at defensive tackle as a redshirt freshman in 1988 . . . at C.M. Russell High School he was all-state and all-conference for Rustler coach Jack Johnson . . . an all-star baseball player and a two-year letterman in track . . .

Chemistry major.

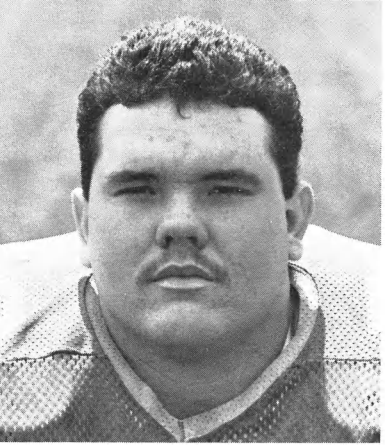

79

***Todd Sprosky**
6-2, 279
OG, Sr., 1V
Gardena, CA

Todd saw a lot of action at guard in '88 and started a couple of games . . . adds good depth to the offensive guard spot . . . was a two-year starter for coach John Featherstone at El Camino College, the 1987 JC national champions . . . as a prep at North Torrance High (CA), he lettered three times in football and twice in track and was first team all-league as a senior . . .

Business major.

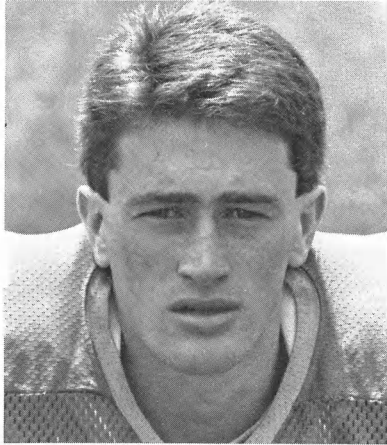

80

****Mark Sulser**
5-10, 175
FS, Jr., 2V
Glasgow, MT

Moved from wide receiver to free safety in the spring . . . an all-state quarterback/defensive back at Glasgow High . . . UM's holder for field goals and extra points . . . team MVP in 1985 and team captain of the East-West Shrine game his senior year . . . basketball team MVP . . . state champion in the Class "A" 300M hurdles as a junior and senior, and team MVP in track . . . named his school's Outstanding Male Athlete his senior year . . . grid coach was former Grizzly standout Pat Dolan, the head coach at Billings Senior High School . . .

Accounting major.



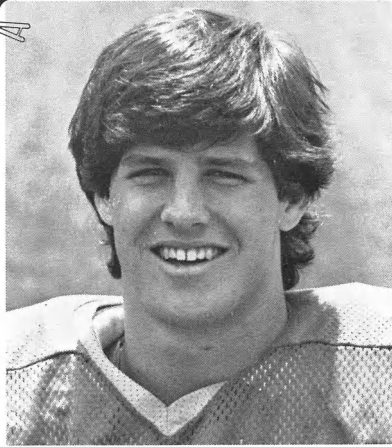

47 **Mike Trevathan
6-1, 185
WR, Jr., 2V
Thousand Oaks, CA

An exceptional receiver but has been playing with injuries the last couple of seasons . . . in limited action he had 8 receptions for 85 yards in '88 . . . at Thousand Oaks High School he had 48 receptions for 785 yards and six touchdowns and four interceptions . . . All-CIF first team defense, All-Valley, All-Area, and first team All-League . . . named the Offensive Player of the Game at Ventura County All-Star game, scoring three TD's . . . football coach was Bob Richardson . . .

Business Administration major.

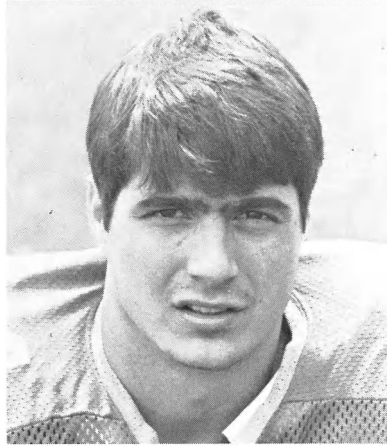

44 Bryan Tripp
6-2, 222
ILB, Jr. + JC
Missoula, MT

In a tight battle with Paul LeProwse for a starting berth at the conclusion of spring drills . . . a standout at Wenatchee Junior College . . . led his team with 109 tackles as a sophomore . . . was the only player from his league named to the JC Grid-Wire Scholar/Athlete All-American team with a 3.5 GPA . . . in JC he was all-conference, team MVP and team captain in '88 . . . at local Loyola High School, he was an all-conference and all-state tight end . . . his father Junior (Gene) Tripp lettered in football at UM in 1963-64 . . .

Business Finance major.

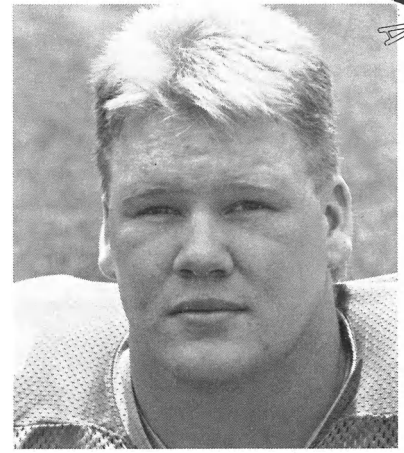

76 Kelly Tvedt
6-2, 260
DT, So. + RS, SQ
Plentywood, MT

Moved from offensive guard to defensive tackle . . . has been working hard in the weight room and will see a lot of playing time on defense . . . transferred to UM from Minot College, where he started . . . all-state fullback as a senior . . . twice all-conference in basketball . . . team captain in football and basketball as a senior . . . four-sport letterman . . . was all-conference both ways at Plentywood High School where he was coached by Ron Smith . . .

Business Administration major.

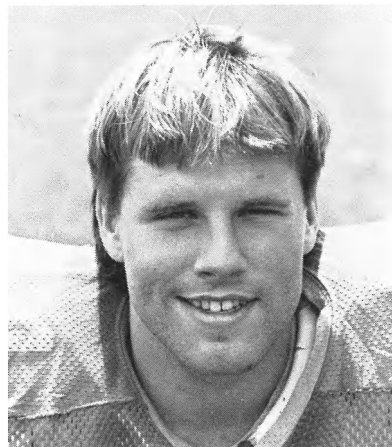

24 Kurt Ursich
6-0, 191
OLB, Fr. + RS
Helena, MT

A very aggressive player and hard hitter . . . will no doubt see action on the special teams and at outside backer . . . was moved to OLB from strong safety last fall . . . all-state at Helena High School and a Shrine Game player for coach Gary Johnson at Helena High . . . all-state and all-league wrestler . . .

General Studies major.

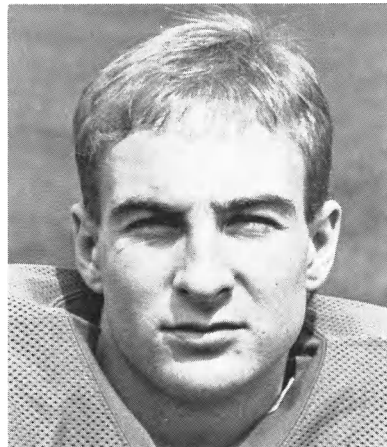

45 John Wagner
6-0, 170
RB, Fr. + RS
Missoula, MT

A leg injury kept John out of spring practice, but he should be 100% this fall . . . has very good quickness which could add to playing time in the future . . . an honorable mention all-state pick at Hellgate High School in 1987 and was second team all-state as a kick returner in '86 . . . also started for the Knights' outstanding basketball team his senior year (along with UM kicker Kirk Duce) . . . a state track champion in several events during his high school career . . . coached by Van Troxel . . .

Business major.

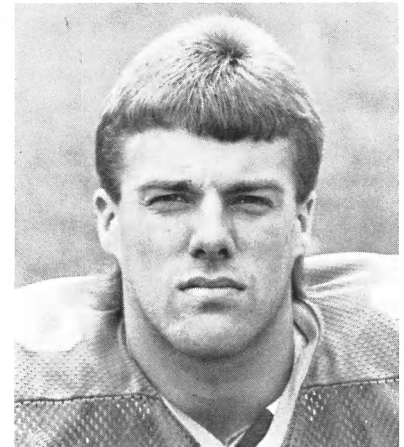

12 Craig Whitney
5-11, 175
WR, Jr. + JC
Othello, WA

Of all the junior college transfers who participated in spring drills, one of the biggest standouts . . . has excellent hands and speed and runs very good pass routes . . . made a great catch for a touchdown in the Alumni Game . . . at Walla Walla Junior College he was team MVP as a sophomore when he had 58 catches for 801 yards . . . lettered in football and basketball three times at Othello High School . . . first team all-league in football (both ways) and basketball as a senior . . . team captain in both as a senior . . .

Business Administration major.





Trivia/Roster/Newcomers

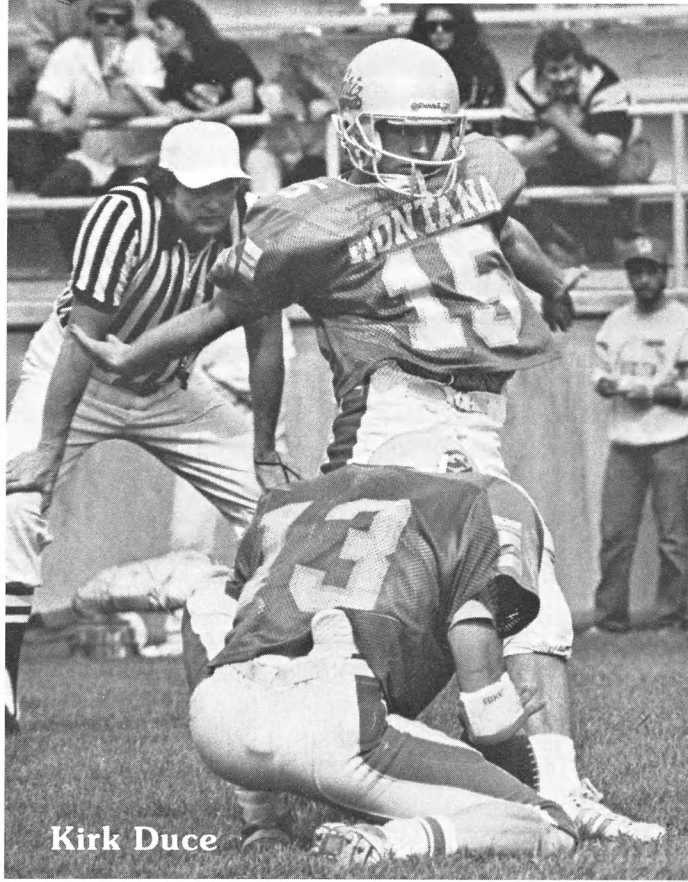

Kirk Duce



Matt Clark

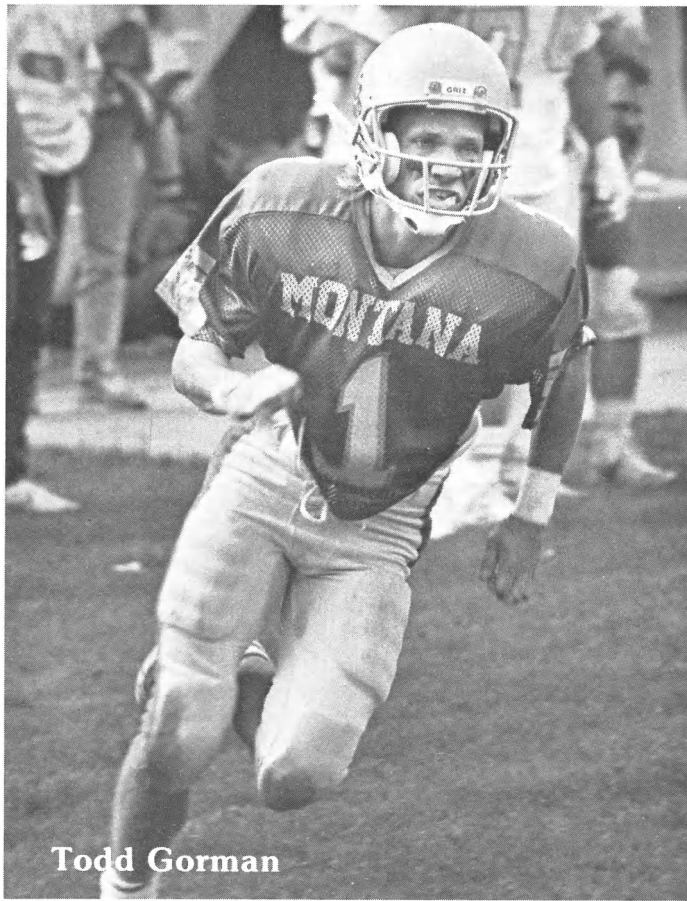

Todd Gorman

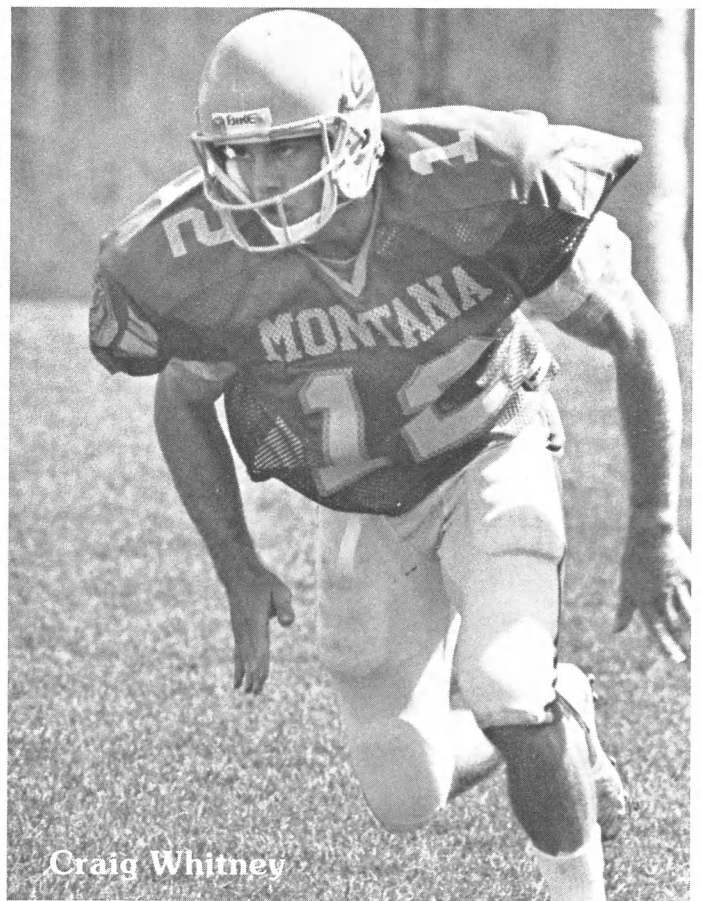

Craig Whitney



Grizzly Trivia

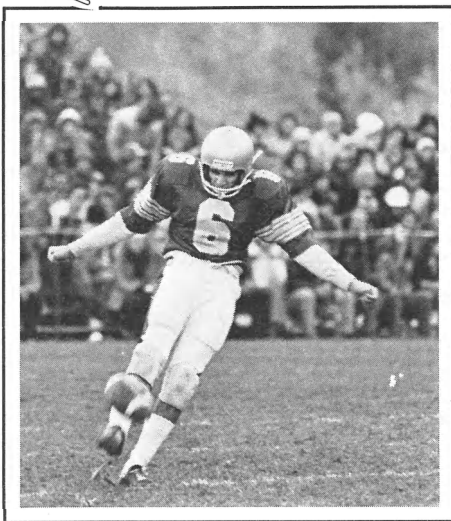

Raul Allegre

This October will mark the 25th anniversary of the Grizzlies' first Big Sky Conference win on the gridiron. On October 17, 1964, Weber State came to Missoula for Montana's Homecoming game and the league opener for the teams. Quarterback Bob Benzly passed for a pair of touchdowns and Ed Ferris ran 81 yards for the clinching TD in a 20-12 victory. . . .

On consecutive Saturdays this fall the Grizzlies will face a pair of former Montana assistant coaches. On September 16th in Missoula Pokey Allen will bring his Portland State Vikings to Missoula. Allen spent three seasons as a member of Gene Carlson's staff (1977-79). The following Saturday Montana heads to Moscow, Idaho and the Idaho Vandals coached by John L. Smith, who spent four years with the Grizzlies (1973-76) working with Carlson and Jack Swarthout. . . .

Kirk Duce's 84 points last season tied the Montana single season scoring record. He shares the record with Greg Iseman (1982). Duce also smashed the freshman scoring record set by current New York Giant kicker Raul Allegre. Allegre had 51 points as a freshman in 1978 at UM. . . .

Duce's 15 kicking points in last season's game against Eastern New Mexico is even more impressive, considering that in 1966 the Grizzlies had nine kicking points the entire season. . . .

Former Grizzly defensive end J.C. Campbell is the first ex-Montana player who signed for Grizzly all-time great Bob O'Billovich. O'Billovich is the head coach of the Toronto Argonauts of the CFL who signed Campbell to a free agent contract last spring. O'Billovich played quarterback and defensive back for Montana from 1959-61 and is an inaugural member of the Grizzly Football Hall of Fame in 1982. . . .

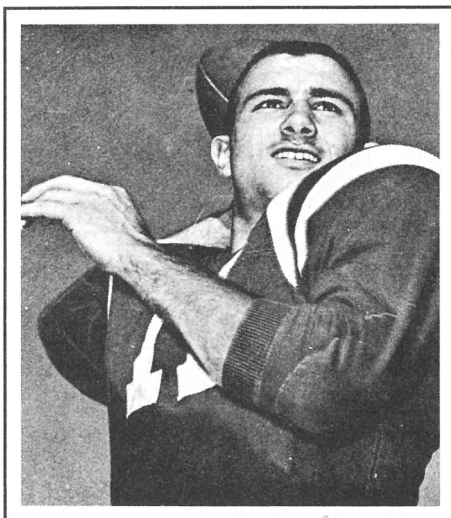

Bob O'Billovich

This year marks the 20th anniversary of the Grizzlies' first undefeated regular season as they went 10-0 in 1968 (Montana would duplicate the feat the following season). The 1969 team had an explosive offense out of a wishbone attack, but its defense proved to be the key late in the season. In the final three regular season games no team scored a touchdown on Montana. In the final two games the Grizzly "D" recorded a pair of shutouts, the first time since 1947 Montana had accomplished that feat. Leading that defense was Karl Stein and Roy Robinson in the secondary with Larry Miller, Tim Gallagher and Tuufuli Uperesa on the defensive line. A grad assistant with that 1969 team was Bob Beers, now the Grizzly assistant head coach. . . .

After playing only one football opponent with a dog mascot in the last 19 years, the Grizzlies open the 1989 season facing K-9ers in their first two games. Last year's meeting with the Greyhounds of Eastern New Mexico marked the first time since 1970 that Montana had faced a team with a dog mascot. This year Eastern New Mexico returns to Missoula followed by a trip to Fresno, to take on the Bulldogs of Fresno State. . . .

The back-to-back openers against Eastern New Mexico marks the first time in 12 years that Montana has opened against the same opponent two straight years. In 1976 and 1977 it was the Rebels of Nevada-Las Vegas who opened the Grizzlies' season. Each year the Rebels won come-from-behind two-point decisions. . . .

The win over the Bobcats last year would mark the first time in 17 years that the Grizzlies have beaten the Bobcats three years in-a-row. The Grizzlies did that in their "wishbone" years of 1969-71, when they didn't allow the Bobcats to score a touchdown for three straight years. . . .

The win over the Bobcats also made Don Read the first Grizzly head coach to beat the Bobcats his first three years since Ed Chinske pulled the "Hat Trick" from 1952-54. . . .

The Grizzlies' season opener against Eastern New Mexico will be Montana's third meeting with a school from the Lone Star Conference. The Grizzlies opened the 1984 season by defeating Abilene Christian of the Lone Star, 42-28, and defeated ENM 35-6 last year. . . .

South Dakota State was the last non-Big Sky opponent the Grizzlies shut out, by a 24-0 decision in 1970. . . .

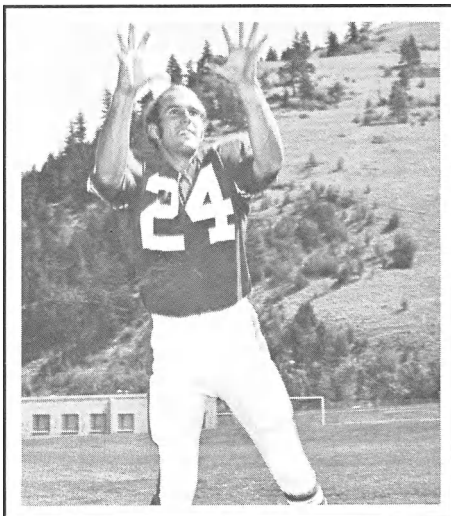

Karl Stein



Grizzly Trivia



Heading into the 1979 season Tom Kingsford's single season passing record of 1,361 yards had stood for 29 years. As a matter of fact only one other Grizzly had passed for more than 1,000 yards in a season by the start of the season 10 years ago. Now Kingsford's mark stands seventh on the single season list for Grizzly passers. As a matter of fact six of the top 10 single season passers in the Grizzly record book have played in the 1980's. . . .

It appears likely that for the first time since the 1940's the Grizzlies will have more football wins in a decade than the MSU Bobcats. Heading into the 1989 season the Grizzlies have won 45 games during the 80's while the Bobcats have won 36. (A third of MSU's wins came in their national championship season in 1984). . . .

Since moving into Washington-Grizzly Stadium in October, 1986, the Grizzlies have posted an 11-3 record. Heading into the 1989 campaign the Grizzlies have won their last seven home games, closing in on the modern record of eight straight home victories set in 1969-70. . . .

Defensive back Kurt Ursich is the only player on the Grizzly roster who was born on the day of a Grizzly football game. Ursich was born on November 1, 1969, the same day the Grizzlies beat the MSU Bobcats 7-6 in Bozeman to end a seven-year drought against their archrivals. . . .

The Grizzlies will face a former nemesis on September 9th when they take on the Fresno State Bulldogs and head coach Jim Sweeney. Sweeney posted a 5-0 record against Montana as the head coach at MSU. However, he sported a losing record against Montana in two other capacities. As a player Sweeney was 0-1 with Montana when he played for a University of Portland team that lost 21-0 to the Grizzlies. As a Bobcat assistant Sweeney saw Montana win two of three games against the 'Cats. . . .

The Grizzlies have beaten Idaho State the last five times the two teams have met. The last time the Grizzlies beat an opponent more than four consecutive times was a string of eight straight defeats of Weber State from 1969-76. . . .

Grizzly fans will be treated to six home football games this fall for only the fourth time in modern Grizzly football history. Having bountiful home games at Montana has not always been the case with UM playing only four home dates in 1982 and a mere trio of home appearances as recently as 1973. . . .

It was 26 years ago this season that Montana began Big Sky Conference play, but their 1963 schedule was still heavily dotted with their former Skyline conference foes. The 1963 season saw Montana play schools like BYU, New Mexico, Colorado State and Wyoming for the last time. . . .

Speaking of BYU, Montana was the last team to hold the Cougars to "0" passing yards when the two teams met in 1960 (Montana's pass defense ranked second in the nation that year in fewest yardage allowed). . . .

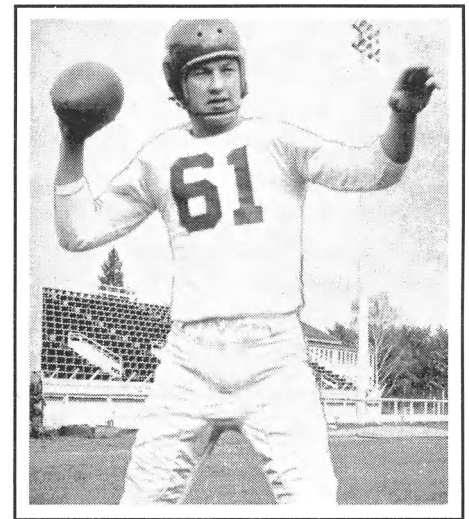

Tom Kingsford



Ed Chinske

Pronunciation Guide

BATCHAN, Broyce: Bah-Shawn
 CABUNOC, Shannon: Caw-Boo-Knock
 DUCE, Kirk: Duece
 FAGAN, Jay: Fay-Gun
 HANS, Dwayne: Hawns
 HAUCK, Tim: Howk
 KALAFAT, Joe: CAL-Ih Fat
 KLUDET, Nels: Klloodt

LEBO, Brad: LEE-Bo
 LEMBKE, Chad: Lem-Key
 MIRICH, Kyle: Meer-Ich
 PREMOCK, Steve: Pree-Mock
 RIDDALL, Ted: Rye-Doll
 THOEMMES, Wade: Toe-Moss
 TREVATHAN, Mike: Treh-Vay-Than
 TVEDT, Kelly: Tveedt



Grizzly 1989 Alphabetical Fall Roster



No.	Name	Pos.	Ht.	Wt.	Class	Exp.	Hometown (School)
	—Lance Allen	DL	6-2	220	Fr.	HS	Butte, MT (Butte Senior HS)
36	—Russ Allen	RB	5-11	180	Fr.	HS/RS	Butte, MT (Butte HS)
87	—Aaron Arledge	TE	6-2	190	So.	TR/RS	Missoula, MT (Big Sky HS)
29	—Lee Barrett	RB	5-8	185	Sr.	1V	La Puente, CA (Mt. San Antonio CC)
8	—Broyce Batchan	CB/SS	5-10	175	Jr.	JC/RS	Vacaville, CA (Solano CC)
4	—Grady Bennett	QB	6-3	205	Jr.	1V	Kalispell, MT (Flathead HS)
	—Lance Benson	WR	6-0	180	Fr.	HS	Vancouver, WA (Columbia River HS)
	—Richard Bird	TE	6-2½	196	Fr.	HS	Spokane, WA (University HS)
5	—Marcus Bowen	CB	5-9	175	Sr.	1V	Eudaly, CA (Santa Monica College)
54	—Sean Brickley	DE	6-3½	230	Fr.	HS/RS	Pocatello, ID (Pocatello HS)
31	—Dale Bullock	WR	6-0	180	Fr.	HS	Superior, MT (Superior HS)
81	—Shannon Cabunoc	WR/PR	5-5	155	So.	1V	Waipahu, HI (St. Louis HS)
38	—Matt Clark	WR	6-1	178	Jr.	2V	Missoula, MT (Hellgate HS)
	—Billy Cockhill	WR	5-9	160	Fr.	HS	Helena, MT (Helena Capital HS)
43	—Steve Collins	ILB	6-2	232	Jr.	2V	Bend, OR (Bend HS)
55	—Jon Davidson	ILB	6-2	220	Fr.	HS/RS	Bend, OR (Bend HS)
95	—Sam Davidson	DE	6-6	237	Fr.	HS/RS	Mercer Island, WA (Mercer Island HS)
20	—Mark DeBourg	RB	5-8	185	Fr.	HS/RS	Billings, MT (Skyview HS)
	—Jason DeHoyas	RB	6-1	185	Fr.	HS	Chugiak, AK (Chugiak HS)
	—Sean Dorris	FS	6-3	185	Fr.	HS	Coeur d'Alene, ID (Coeur d'Alene HS)
15	—Kirk Duce	K/P	5-10	175	So.	1V	Missoula, MT (Hellgate HS)
90	—Dan Edwards	DE	6-3	245	Sr.	1V	Sedro Woolley, WA (Yakima Valley)
88	—Scot Engler	TE	6-3	217	So.	1V	Hamilton, MT (Hamilton HS)
	—Todd Ericson	FS	6-2	185	Fr.	HS	Butte, MT (Butte HS)
58	—Rick Erps	OG	6-6	276	So.	1V	Glasgow, MT (Glasgow HS)
60	—Jay Fagan	OG	6-3	280	Sr.	2V	Butte, MT (Butte HS)
72	—Tim Farley	OT	6-6	284	So.	SQ	Spokane, WA (University HS)
30	—Jody Farmer	RB/P/KOR	6-0	200	Sr.	3V	Libby, MT (Libby HS)
2	—Joe Farrish	WR	5-9	173	Jr.	JC/RS	Newark, CA (Chabot College)
23	—Greg Ferguson	RB	5-11	190	So.	1V	Tigard, OR (Tigard HS)
19	—Damian Flaherty	DB	5-11	190	Fr.	HS/RS	Kalispell, MT (Flathead HS)
26	—Troy Franks	FS	6-1	190	Jr.	JC	Kalispell, MT (Cerritos JC)
69	—Britt Fred	DE	6-5	232	Fr.	HS/RS	Helena, MT (Helena HS)
	—Frank Garrett	DE	6-4	230	Fr.	HS	Missoula, MT (Big Sky HS)
61	—Chad Germer	OC	6-6	265	So.	1V	Three Forks, MT (Three Forks HS)
73	—Damon Gilbreth	OT	6-5	288	So.	JC	Wenatchee, WA (Wenatchee JC)
	—Rick Gillie	RB	5-10	190	Jr.	JC	Rocklin, CA (Sierra JC)
82	—Lorenzo Glenn	WR	5-9	165	Sr.	1V	Fountain Valley, CA (Fullerton College)
1	—Todd Gorman	WR/PR	5-6	150	Sr.	1V	Billings, MT (St. Mary's College)
	—Don Graves	CB	5-11	175	Jr.	JC	Newark, CA (Chabot JC)
64	—Tyler Hangas	OC	6-2	245	So.	SQ	Missoula, MT (Sentinel HS)
6	—Dwayne Hans	CB	6-0	180	Sr.	3V	Pasco, WA (Pasco HS)
40	—Todd Harrington	SS	5-10	185	Fr.	HS/RS	Butte, MT (Butte High)
37	—Tim Hauck	SS/FS	6-1	180	Sr.	2V	Big Timber, MT (Big Timber HS)
17	—Erik Hendrickson	FS	6-2	180	So.	SQ	Missoula, MT (Sentinel HS)
	—Shawn Hollenbeck	CB	5-10	165	So.	TR	Superior, MT (Carroll College)
32	—Alex Hunter	ILB	6-2	228	Sr.	2V/RS	Vancouver, WA (Evergreen HS)
65	—Thad Huse	DT	6-3	258	So.	1V	Missoula, MT (Big Sky HS)
25	—John Ives	FS	6-0	171	Fr.	HS/RS	Grants Pass, OR (North Valley HS)



Grizzly 1989 Alphabetical Fall Roster



No.	Name	Pos.	Ht.	Wt.	Class	Exp.	Hometown (School)
	—Chris Jenkins	WR	5-11	160	Fr.	HS	Cincinnati, OH (Moeller HS)
98	—Larry Jennings	TE	6-3	212	Jr.	JC	Missoula (Wenatchee JC)
97	—Joe Kalafat	DT	5-9	239	Jr.	1V	Great Falls, MT (C.M. Russell HS)
42	—Gary Kaiser	CB	6-0	185	So.	TR	Boise, ID (Boise St.)
91	—Nels Kludt	DT	6-5	255	So.	1V	Orofino, ID (Orofino HS)
39	—Jim Kostecki	FB/Snaps	5-7½	205	Sr.	2V	Missoula, MT (Grossmont CC)
56	—Rick Kuhl	OT	6-4	270	Jr.	JC	Springfield, OR (Col. of Redwoods)
21	—Galen Lawton	SS	6-1	214	Jr.	JC	Topeka, KS (Solano CC)
13	—Brad Lebo	QB	6-4	210	Fr.	HS/RS	Lewistown, ID (Lewistown HS)
	—Chad Lembke	LB	6-0	219	Fr.	HS	Butte, MT (Butte HS)
35	—Paul LeProwse	ILB	6-0	220	So.	1V	Butte, MT (Butte HS)
	—Joe Martin	OL	6-5	240	Fr.	HS	Anchorage, AK (Anchorage HS)
	—Chuck Mason	TE	6-5	224	Fr.	HS	Big Fork, MT (Big Fork HS)
52	—Kelly McCallum	DT	6-5	224	Fr.	HS/RS	Bend, OR (Bend HS)
51	—Scott McCoy	OG	6-5	258	So.	1V	Shelton, WA (Shelton HS)
27	—Michael McGowan	OLB	6-0	200	Jr.	2V	Seattle, WA (Ballard HS)
28	—Todd McGrew	RB	5-10	185	Sr.	1V	Hayward, CA (Chabot College)
	—Shawn Merz	OL	6-5	228	Fr.	HS	Longview, WA (Mark Morris HS)
41	—Kyle Mirich	OLB	6-0	195	So.	1V	Butte, MT (Butte HS)
	—Kevin Morris	CB	6-0	178	Jr.	JC	Chula Vista, CA (Southwestern JC)
71	—Kirk Murphy	DE	6-3	255	So.	1V	Polson, MT (Polson HS)
	—Mark Owens	OL	6-4	245	Fr.	HS	Tigard, OR (Tigard HS)
59	—Bryan Payne	OG	6-5	276	Fr.	HS/RS	Greenacres, WA (University HS)
74	—Corey Pilsch	OT	6-5	271	Fr.	HS/RS	Kalispell, MT (Flathead HS)
75	—Tim Polich	OT	6-5	288	Sr.	3V	Great Falls, MT (C.M. Russell HS)
	—Steve Premock	OG	6-4½	290	Jr.	JC	Grass Valley, CA (Sierra JC)
50	—Mike Rankin	ILB	6-0	240	Sr.	3V	Edmonds, WA (Woodway HS)
14	—Tony Rice	RB	5-10	175	Fr.	HS/RS	North Bend, OR (North Bend HS)
	—Ted Riddall	RB	5-9	170	Fr.	HS	Yelm, WA (Yelm HS)
	—Tony Roberts	WR	5-11	175	Jr.	JC	Vancouver, WA (Yakima JC)
7	—Blu Santee	SS	6-0	195	Fr.	HS/RS	Livingston, MT (Park HS)
63	—Kirk Scrafford	OT	6-7	274	Sr.	3V	Billings, MT (Billings West HS)
96	—Mike See	TE	6-2	196	So.	SQ	Great Falls, MT (Great Falls HS)
83	—Chad Silliker	DE	6-4	200	Fr.	HS	Whitefish, MT (Whitefish HS)
77	—Gregg Smerker	DE	6-3	243	So.	1V	Great Falls, MT (C.M. Russell HS)
79	—Todd Sprosky	OG	6-2	279	Sr.	1V	Gardena, CA (El Camino College)
17	—Mark Sulser	FS	5-10	175	Jr.	2V	Glasgow, MT (Glasgow HS)
	—Wade Thoemmes	DE	6-3½	245	Jr.	TR/RS	Honolulu, HI (San Diego St.)
47	—Mike Trevathan	WR	6-1	185	Jr.	2V	Thousand Oaks, CA (T. Oaks HS)
44	—Bryan Tripp	ILB	6-2	222	Jr.	JC	Missoula, MT (Wenatchee JC)
76	—Kelly Tvedt	DT	6-2	260	So.	HS/RS	Plentywood, MT (Plentywood HS)
24	—Kurt Ursich	OLB	6-0	191	Fr.	HS/RS	Helena, MT (Helena HS)
45	—John Wagner	RB	6-0	170	Fr.	HS/RS	Missoula, MT (Hellgate HS)
46	—Greg Washington	LB	6-0	195	Fr.	HS	Missoula, MT (Big Sky HS)
12	—Craig Whitney	WR	5-11	175	Jr.	JC	Walla Walla, WA (Walla Walla CC)

V = Varsity Letters Won SQ = Squad Member, did not letter HS = High School Experience

JC = Junior College Transfer TR = Transfer from four-year school

RS = Redshirt last season



OFFENSE

RUNNING BACKS

Jason DeHoyas, 6-1, 185, *Chugiak, AK HS*: First team all-state, all-conference and team MVP . . . Rushed for 714 yards in 9 games, 23 catches for 397 yards . . . Scored 15 TDs and also passed for two . . . Coached by ex-Grizzly player Tom Huffer, who said, "Jason is the best athlete in Alaska" . . . Prep team went 13-0 . . . Runs a 49.8 in the 400 meters . . . Math or Science major . . .

Rick Gillie, 5-9, 190, *Sierra JC, Rocklin, CA*: All-Bay Area . . . Also played linebacker . . . Averaged more than 100 yards a game in total offense for coach Rex Chappell . . . Also lettered in basketball and baseball in junior college . . . 4.5 speed in the 40 and can bench 370 . . . COACH READ: "Rick has the speed and talent to excel in the Big Sky Conference. He will have a major impact on our program, and is not only a fine runner, but also can catch the ball well." . . .

Ted Riddall, 5-9, 170, *Yelm High School, WA*: Career-wise had 3,122 yards on 502 carries for a 6.2-yard average . . . Scored 206 points . . . 35 receptions for 598 yards . . . 7 x 13 passing for 235 yards . . . All-State, league MVP and played in the Washington All-Star Game . . . Says his coach, Dennis Larsen: "Ted is the best back I've coached in my 30 years of high school coaching." . . . DON READ: "He will be a good one for us. His all-around ability makes him an extra special talent." . . . Runs a 4.5 in the 40 . . . Education major . . .

WIDE RECEIVERS

Lance Benson, 6-0, 180, *Columbia River HS, Vancouver, WA*: Caught 49 passes for an average of 13.1 yards a catch, scored 9 TDs via receptions and also returned a kickoff for a score as a senior for coach Gordon Elliott . . . Said Elliott, "Lance is one of two great receivers I have coached." . . . UM offensive coordinator Tommy Lee said, "Lance may have been the best kickoff returner in the state." . . . 4.5 speed . . .

Billy Cockhill, 5-9, 160, *Helena Capital HS*: Led "AA" in scoring in 1987 with 74 points and was 2nd in 1988 with 78 points for coach Jim Tuss . . . All-State and played in 1989 Shrine Game . . . One of top sprinters in Montana in the 100 meters . . . Montana's Offensive Player of the Year . . . Had 1,636 all-purpose yards . . . 426 all-purpose yards vs. CMR in 1988 for a state record (rushing for 209, 180 receiving and 36 yards in returns) . . . Says Tuss: "Bill Cockhill is explosive and scrappy. He will truly help the Grizzlies." . . . 4.5 speed in the 40 . . . Business major with 3.4 GPA as prep . . .

Chris Jenkins, 5-11, 160, *Moeller HS, from Cincinnati, OH*: In 1988 had 49 receptions for 612 yards for 12.6 average and 6 TDs . . . 34 punt returns for 501 yards and 5 TDs . . . Has school record for longest punt return with 89-yarder as a senior . . . Holds 3 school records in track . . . Has run a 4.39 in the 40 and a 14.2 in the 110 high hurdles . . . All Southwest Conference in football and track . . . COACH READ: "Chris is big league in every respect. We are most fortunate he chose us." . . . Mass Communications major . . .

Tony Roberts, 5-11, 175, *Yakima JC, from Vancouver, WA*: Another speedster with 4.4 speed . . . Led his JC league in average yards per return and was the top receiver in his league . . . DON READ: "Tony is a big play guy. He will put added excitement in our offense." . . .

TIGHT ENDS

Richard Bird, 6-2½, 196, *University HS, Spokane*: Runs a 10.8 in the 100 meters . . . In 1987 named outstanding running back in Eastern Washington's football camp . . . Similarly honored at Idaho's FB camp . . . Runs a 4.6 in the 40 . . . Prep coach Bob Bartlett says, "There is no one around with more potential." . . . DON READ: "This young man could play several positions for us and is a super talent." . . . Education major . . .

Chuck Mason, 6-5, 224, *Big Fork HS*: The Montana Player of the Year . . . Chose UM over Washington, Cal and Wyoming . . . Gatorade Montana Player of the Year . . . All-state . . . Played in Montana Shrine Game . . . *Scholastic Magazine* Player of the Year . . . COACH READ: "He can play any position he decides to play — he's that talented." . . .

OFFENSIVE LINEMEN

Shawn Merz, 6-5, 228, *Mark Morris HS, Longview, WA*: Two-time all-conference player at tight end and named his team's Outstand-

ing Offensive Player as a senior for coach John Sapinsky . . . Also excelled in basketball . . . A top rodeo athlete, he was a state champion roper in Washington . . . Forestry major . . . Don Read called him "one of our top recruits" . . .

Mark Owens, 6-4, 245, *Tigard HS, OR*: Second team all-state and all-conference as a senior . . . Played in the Oregon Shrine Game . . . O-line coach Bob Beers says, "Mark is a quality player that will really help the University of Montana." . . . Coached by Coy Zimmerman, who said, "Mark is one of Oregon's best linemen." . . .

Steve Premock, 6-4½, 290, *Sierra JC, from Grass Valley, CA*: All-conference . . . Great leg strength and can squat 650 pounds . . . Says his JC coach Rex Chappell, "Steve is one of the best offensive linemen I've had chance to coach in my 20-year coaching career." Coach Read calls him, "a fine run and pass blocker." . . .

LINEBACKERS

Chad Lembke, 6-0, 219, *Butte Senior HS*: All-state and all-conference . . . Played in the 1989 Montana Shrine Game . . . His prep coach, Jon McElroy, compares him to current Griz LB Paul LeProwse . . . Has 4.7 speed in the 40 . . . COACH READ: "Chad can run and is tough. He will probably play early in his career at Montana, as he is mentally as well as physically ready." . . .

DEFENSE

DEFENSIVE LINEMEN

Lance Allen, 6-2, 220, *Butte Senior HS*: All-state and selected for Montana East-West Shrine Game . . . DON READ: "Lance will really help us. He is tough and talented." . . . His prep coach, Jon McElroy said, "Lance will excel in college football." . . . business major with 3.1 GPA in high school . . .

Frank Garrett, 6-4, 230, *Big Sky High, Missoula*: Named to Montana Shrine Game . . . One of top wrestlers in the state at heavyweight . . . 4.8 speed in the 40 . . . His prep coach, Bob Eustance, a former UM player, said, "Frank can play at the Big Sky level and excel. He has the talent and attitude to really help the Grizzlies. Frank is aggressive and extremely competitive." . . .

Joe Martin, 6-5, 240, *Anchorage HS*: All-state in football and basketball . . . Was all-conference both ways . . . DON READ: "Joe was a three-sport guy who has tremendous work ethic and is quick for a big guy." . . . Says his coach, Gary Beller, "Joe was a leader and team captain. More, he was the driving force and example for the entire team." . . . Was nominated for the U.S. Military Academy, West Point . . . Could play O-line . . .

DEFENSIVE BACKS

Sean Dorris, 6-3, 185, *Coeur d'Alene HS, ID*: All-conference as a prep for coach Larry Schwenke, who said, "Sean has ball sense and great range. He will intercept anything near him." Education major . . . Also letters in basketball and track . . . Has 4.6 speed in the 40 . . .

Todd Ericson, 6-2, 185, *Butte Senior HS*: All-state in football and selected for the Montana Shrine Game . . . Also star basketball player . . . Recruited by Wyoming and Stanford . . . Has 3.7 GPA . . . "Todd is one of Montana's top football prospects," said Don Read, "and his aggressive style, competitive attitude and solid work habits make him a very special young man." . . .

Don Graves, 5-11, 175, *Chabot JC from Newark, CA*: An all-conference cornerback who can bench press 350 pounds and run a 4.5 in the 40 . . . His JC coach Terry Cagaanan, said, "I've never coached a better one-on-one defensive back." . . . DON READ: "Don Graves has excellent speed and will help fill the void left with the graduation of (first team All-Big Sky) Quinton Richardson." . . . Came from the same JC as Richardson and former Grizzly great Mickey Sutton, now with the Green Bay Packers . . .

NOTE: Recruited junior college players included in sketches, pages 14-24, if they participated in spring practice.



Opponents

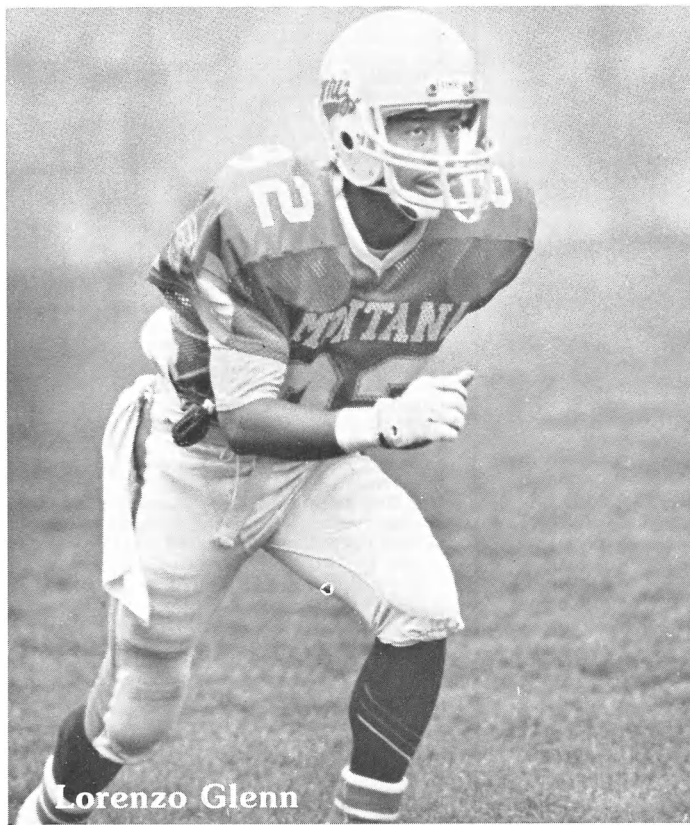

Lorenzo Glenn



Steve Collins

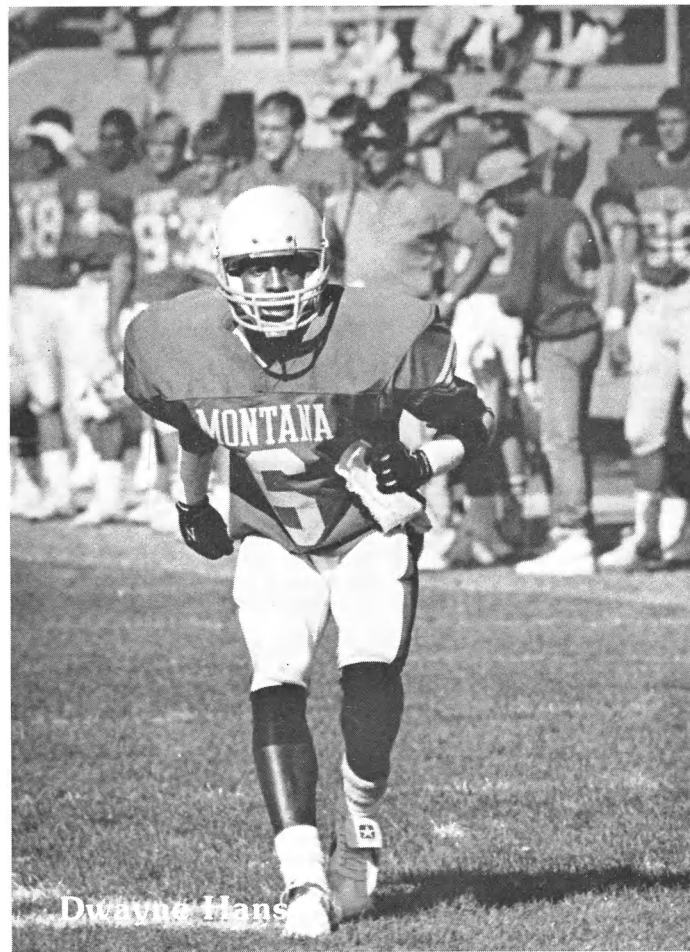

Dwayne Hans

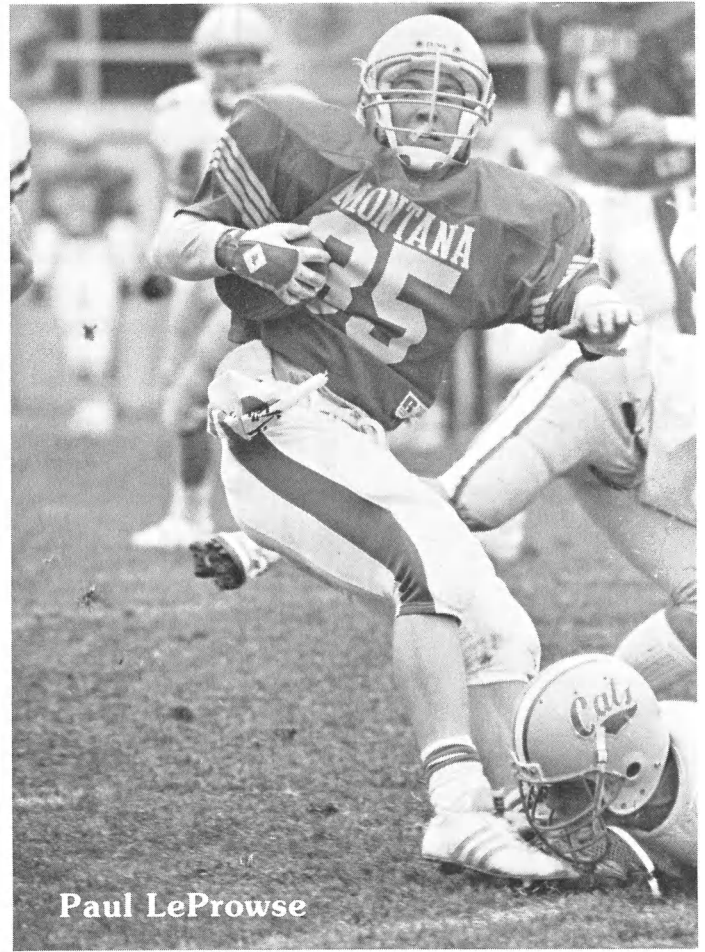

Paul LeProwse



Kirk Murphy

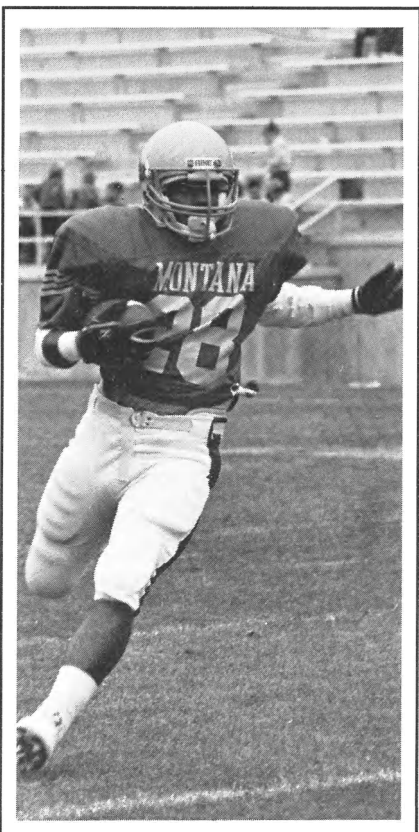

Todd McGrew

Game 1

President: Dr. Thomas Bond
Location: Portales, NM
Population: 12,000
Enrollment: 3,800
Nickname: Greyhounds
School Colors: Silver & Green
Stadium: Blackwater Draw (5,800)
Stadium Phone: 505-562-2573
Athletic Director: B.B. Lees
Head Coach: Don Carthel (24-18, 5 yrs.)
Alma Mater: Eastern New Mexico (1974)
Phone: 505-562-2239
Time to Call: 8 a.m.-5 p.m., M-F
Assistant Coaches: Pat Darbro, Boll Bleil, Howard Sterns.
Athletic Trainer: Bill Joy
SID: Wendell Sloan
SID Phone: 505-562-2253-W
 505-359-1677-H
Conference: Lone Star
1988 Record: 2-8
League Record/Finish: 0-7/7th
Starters Back: 15 (8 off., 7 def.)
Lettermen Back/Lost: 40/22
Key Returnees: Mike Scott, QB, Jr. (114x222-13 for 1,231 yds.); Anthony Pertile, CB, Jr. (7 ints.); Robert Griggs, WR, Sr. (33 rec. for 540 yds., 4 TDs); Jay Pirkle, LB, Sr. (82 TT); Murray Garrett, DL, So. (63 TT, 8 sacks); Bob Gilbreath, K/P, Sr.
Last Meeting: 1988 (6-35, @UM)
Series Record: 1-0, UM

E. New Mexico Greyhounds



Don Carthel
Head Coach

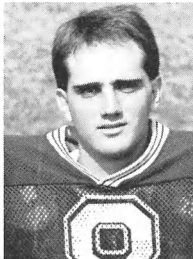

Mike Scott
Quarterback

Game 2

President: Dr. Harold H. Haak
Location: Fresno, CA
Population: 310,000
Enrollment: 19,124
Colors: Cardinal & Blue
Nickname: Bulldogs
Stadium: Bulldog (30,000, nat. grass)
Stadium Phone: 209-294-2469
Athletic Director: Gary Cunningham
Head Coach: Jim Sweeney (143-117-2, 24 yrs.)
Alma Mater: Portland (1951)
Phone: 209-294-3015
Time to Call: 8 a.m.-noon, M-F
Assistant Coaches: Bill Dole, Pat Hill, Cliff Hysell, Ron Meeks, John Miklesh, Steve Mooshagian, Rich Olson, Bob Owens, Willy Robinson.
Athletic Trainer: Paul Schechter
SID: Scott Johnson
SID Phone: 209-294-2509-W
 209-297-1146-H
Conference: Big West
1988 Record: 10-2
League Record/Finish: 7-0/1st
Starters Back: 11 (6 off., 5 def.)
Lettermen Back/Lost: 37/27
Key Returnees: Ron Cox, LB, Jr. (44 TT, 14 1/2 sacks); James Williams, CB, Jr. (6 blks., 2 ints.); Mark Barsotti, QB, So. (116x232-11 for 1,795 yds., 9 TDs); Myron Jones, FB, Sr. (746 yds. rush, 10 TDs); Steve Lock, K, Sr. (18x27 FGs, 101 pts.)
Last Meeting: First meeting
Series Record: 0-0

Fresno State Bulldogs



Jim Sweeney
Head Coach

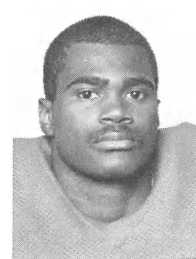

James Williams
Cornerback

1988 Results (Overall: 2-8/LSC: 0-7)

Date	Team	Score
S 3	@Montana	L 6-35
S 10	@New Mexico Highlands	W 30-7
S 24	@Fort Lewis College	W 50-17
O 1	Abilene Christian*	L 17-21
O 8	@Angelo State*	L 18-49
O 15	Cameron*	L 6-15
O 22	@East Texas State*	L 13-28
O 29	Texas A&I*	L 18-32
N 5	@West Texas State*	L 15-34
N 12	Central State*	L 19-35

1989 Schedule

Date	Team	Time
S 2	@Montana	1:00 p.m. MST
S 9	New Mexico Highlands	7:30 p.m. MST
S 30	Fort Lewis College	7:30 p.m. MST
S 30	@Abilene Christian*	1:00 p.m. MST
O 7	Angelo State*	2:00 p.m. MST
O 14	@Cameron*	6:00 p.m. MST
D 21	East Texas State*	1:00 p.m. MST
O 28	@Texas A&I*	6:30 p.m. MST
N 4	West Texas State*	1:00 p.m. MST
N 11	@Central State*	12:30 p.m. MST

*Lone Star Conference game

1988 Results (Overall: 10-2/Big West 7-0)

Date	Team	Score
S 3	@New Mexico	W 68-21
S 10	@Colorado	L 3-45
S 17	New Mexico State*	W 41-0
S 24	McNeese State	W 49-0
O 1	@Oregon State	L 10-21
O 8	Cal-Fullerton*	W 23-10
O 15	Utah State*	W 51-10
O 29	San Jose State*	W 17-15
N 5	Pacific*	W 34-0
N 12	@Nevada-Las Vegas*	W 31-14
N 19	Long Beach State*	W 31-3
D 10	W. Michigan (Cal Bowl)	W 35-30

1989 Schedule

Date	Team	Time
S 2	Utah	7:00 p.m. PDT
S 9	Montana	7:00 p.m. PDT
S 16	@Pacific*	2:00 p.m. PDT
S 23	Long Beach State*	7:00 p.m. PDT
S 30	Idle	
O 7	Oregon State	7:00 p.m. PDT
O 14	@Utah State*	1:00 p.m. MDT
O 21	Cal-Fullerton*	7:00 p.m. PDT
O 28	Nevada-Las Vegas*	7:00 p.m. PDT
N 4	San Jose State*	6:00 p.m. PST
N 11	@New Mexico State*	1:30 p.m. MST
N 18	@New Mexico	12:05 p.m. MST

*Big West Conference game

Game 3

President: Dr. Roger Edington
Location: Portland, OR
Population: 1,300,000 (Metro)
Enrollment: 16,000
School Colors: Green & White
Stadium: Portland Civic (23,150, Superturf)
Stadium Phone: 503-223-4909
Athletic Director: Roy Love
Head Coach: Pokey Allen (28-10-2, 3 yrs.)
Alma Mater: Utah (1964)
Phone: 503-464-4700
Time to Call: 7:15-8 a.m./10 a.m.-11:15 a.m., M-F
Assistant Coaches: Alan Borges, Tom Mason, Dave Stromswold, Barry Sacks, Tom Osborne, Rick Olson, Bill Hartman, Steve Mick.
Athletic Trainer: T. J. Byrne
SID: Larry Sellers
SID Phone: 503-464-4000-W
 503-324-7082-H
Conference: Western Football
1988 Record: 11-3-1 (Second, NCAA Div. II)
League Record/Finish: 6-0/1st
Starters Back: 11 (6 off., 5 def.)
Lettermen Back/Lost: 41/17
Key Returnees: Curtis Delgado, RB, Sr. (1,493 rush, 20 total TDs, Conference Player of the Year); Greg Evers, WR, Sr. (40-606-7); Bill Durte and Frank Mayo, OGs, Srs. (all-conf.); Scott Taube, LB, Sr. (114 TT)
Last Meeting: 1988 (21-0, @PSU)
Series Record: 14-8, UM

Portland State Vikings



Pokey Allen
Head Coach

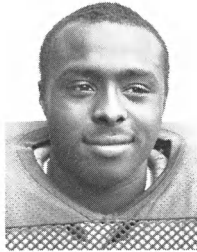

Curtis Delgado
Halfback

Game 4

President: Dr. Alexander Schilt
Location: Cheney, WA
Population: 7,000
Enrollment: 8,000
School Colors: Red & White
Stadium: Joe Albi (33,891, Superturf)
Stadium Phone: 509-325-1452
Athletic Director: Ron Raver
Head Coach: Dick Zornes (61-41-2, 10 yrs.)
Alma Mater: Eastern Washington (1968)
Phone: 509-359-2461
Time to Call: M-F, Mornings
Assistant Coaches: Jerry Graybeal, Larry Mattemer, Jim McElwain, Brent Myers, J. D. Sollars.
Athletic Trainer: Tom Embree
SID: Jim Price
SID Phone: 509-359-6334-W
 509-624-1957-H
Conference: Big Sky
1988 Record: 2-8-1
League Record/Finish: 2-6/8th
Starters Back: 16 (8 off., 8 def.)
Lettermen Back/Lost: 38/17
Key Returnees: Jamie Buenzi, SE, Sr. (34-349-3); Vernon Williams, TB, Sr. (66-307-4); Jon McPherson, DE, Sr. (44 TT, 10 for losses); Scott Stuart, QB, Sr. (133x285-14 for 1,359 yards); Jason Elliot, FS, Sr. (57 TT, 5 ints.).
Last Meeting: 1988 (6-30, @UM)
Series Record: 10-4-1, UM

E. Washington Eagles



Dick Zornes
Head Coach



Vernon Williams
Tailback

Game 5

President: Elizabeth Zinser
Location: Moscow, ID
Population: 19,700
Enrollment: 12,202
Nickname: Vandals
School Colors: Silver & Gold
Stadium: Kibbie Dome (16,000, Art. Surface)
Stadium Phone: 208-885-0211
Athletic Director: Gary Hunter
Head Coach: John L. Smith (1st year)
Alma Mater: Weber State (1971)
Phone: 208-885-0200
Time to Call: M-F, Mornings
Assistant Coaches: Dan Cozzetto, Charlie Hall, Jim Senter, Gordon Shaw, Donnie Henderson, Bob Petrino.
Athletic Trainer: Barrie Steele
SID: Dave Cook
SID Phone: 208-885-0211-W
 208-883-3540-H
Conference: Big Sky
1988 Record: 11-2
League Record/Finish: 7-1/1st
Starters Back: 11 (7 off., 4 def.)
Lettermen Back/Lost: 34/20
Key Returnees: John Friesz, QB, Sr. (two-time Big Sky MVP & All-American, 6,656 yards passing); Lee Allen, WR, Sr. (35-581-8); Todd Neu, OT, Sr. (2nd Team All-BSC); Brian Smith, SS, Sr. (92 TT, 8 for losses, 1st All-BSC); Steve Unger, OC, Sr. (2nd team AA).
Last Meeting: 1988 (17-26 @UM; 38-19 @UI in 1-AA Playoffs)
Series Record: 49-19-2, UI

Idaho Vandals

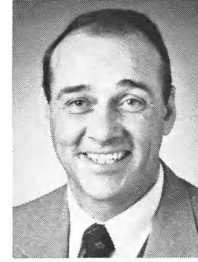

John L. Smith
Head Coach

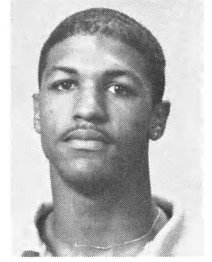

Lee Allen
Wide Receiver

1988 Results

(Overall: 11-3-1/WFC: 6-0)

Date	Team	Score
S 3	@E. Washington	T 31-31
S 10	@Idaho	L 18-27
S 17	Cal Poly, SLO*	W 21-3
S 24	Texas A&I	L 22-29
O 1	Santa Clara*	W 42-0
O 8	Indiana-PA	W 20-17
O 15	@Cal St.-Northridge*	W 45-13
O 22	Southern Utah*	W 52-24
O 29	@Sacramento State*	W 43-29
N 5	@Cal Lutheran*	W 49-0
N 12	Montana	W 21-0
N 19	Bowie State (Md.)#	W 34-17
N 21	Jacksonville St. (Ala.)#	W 20-13
D 3	Texas A&I#	W 35-27
D 10	North Dakota State#	L 21-35

#NCAA Playoff game

1989 Schedule

Date	Team	Time
S 2	Cameron (Okla.)	7:00 PDT
S 9	Idaho	7:00 PDT
S 16	@Montana	1:00 PDT
S 23	@Texas A&I	7:30 PDT
S 30	@Santa Clara*	7:00 PDT
O 7	@Cal Poly, SLO*	7:00 PDT
O 14	Cal St.-Northridge*	7:00 PDT
O 21	@Southern Utah*	7:00 PDT
O 28	Sacramento State*	7:00 PDT
N 4	Western Illinois	7:00 PDT
N 11	Shippensburg (Penn.)	1:00 PDT

*Western Football Conference game

1988 Results

(Overall: 2-8-1; Big Sky: 2-6-0)

Date	Team	Score
S 3	Portland State	T 31-31
S 10	@Northern Arizona*	L 24-34
S 17	Montana State*	L 13-35
S 24	Boise State*	W 34-28
O 1	@North Texas	L 0-51
O 8	@Montana*	L 6-30
O 15	Idaho*	L 22-31
O 22	@Stephen F. Austin	L 10-48
O 29	@Idaho State*	W 35-3
N 5	Weber State*	L 30-51
N 12	@Nevada-Reno*	L 12-30

1989 Schedule

Date	Team	Time
S 9	Nevada-Reno*	7:00 p.m. PDT
S 16	@Montana State*	1:00 p.m. MDT
S 23	Montana*	7:00 p.m. PDT
S 30	Northern Arizona*	7:00 p.m. PDT
O 14	Idaho State*	2:00 p.m. PDT
O 21	@Idaho*	1:00 p.m. PDT
O 28	Stephen F. Austin St.	1:00 p.m. PDT
N 4	@Weber State*	1:00 p.m. MST
N 11	@Boise State*	1:30 p.m. MST
N 18	@Northern Iowa	7:00 p.m. CST

*Big Sky Conference game

1988 Results

(Overall: 11-2/Big Sky: 7-1)

Date	Team	Score
S 10	Portland State	W 27-18
S 17	@Pacific	W 36-26
S 24	@Montana*	L 17-26
O 1	Northern Arizona*	W 31-20
O 8	Montana State*	W 41-24
O 15	@Eastern Washington*	W 31-22
O 22	Weber State*	W 27-24
N 5	@Nevada-Reno*	W 32-31
N 12	Idaho State*	W 41-7
N 19	@Boise State*	W 26-20
N 26	Montana#	W 38-19
D 3	Northwestern State#	W 38-30
D 10	@Furman#	L 7-38

#NCAA 1-AA Playoff Game

1989 Schedule

Date	Team	Time
S 2	@Washington State	2:00 p.m. PDT
S 9	@Portland State	7:00 p.m. PDT
S 16	Sacramento State	7:00 p.m. PDT
S 23	@Weber State*	7:00 p.m. MDT
S 28	Montana#	6:00 p.m. PDT
O 7	@Northern Arizona*	3:00 p.m. MST
O 14	@Montana State*	1:00 p.m. MDT
O 21	Eastern Washington*	1:00 p.m. PDT
O 28	Nevada-Reno*	1:00 p.m. PDT
N 4	@Idaho State*	7:30 p.m. MST
N 18	Boise State*	7:00 p.m. PST

*Big Sky Conference game
 #National TV game (ESPN)

Game 6

President: Dr. Stephen D. Nadauld
Location: Ogden, UT
Population: 80,000
Enrollment: 12,000
School Colors: Royal Purple & White
Stadium: Wildcat (17,500, natural grass)
Stadium Phone: 801-626-6588
Athletic Director: Richard Hannan
Head Coach: Dave Arslanian
Alma Mater: Weber State (1972)
Phone: 801-626-6493
Time to Call: 11:30 a.m.-noon, M-F
Assistant Coaches: Bill Smith, Mark Gorscak, Robb Akey, Mark Brady, Lawrence Livingston, Darryl Mason, John Blueitt, Ray Lefebvre.
Athletic Trainer: George Goodridge
SID: Brad Larsen
SID Phone: 801-626-6010-W
 801-776-5376-H
Conference: Big Sky
1988 Record: 5-6
League Record/Finish: 4-4/T, 4th
Starters Back: 10 (6 off., 4 def.)
Lettermen Back/Lost: 33/23
Key Returnees: C.D. Beck, LB, Sr. (138 TT, 56 un.); Keith Chambers, OC, Sr. (hon. mention all-league); Brent Chuhaniuk, P, Jr. (44.3 avg., 2nd team All-Big Sky); Kelvin Dexter, OG, Jr. (1st team All-BSC); Peter Macon, TE/WR, Sr. (44-651-7).
Last Meeting: 1988 (14-41 @WSC)
Series Record: 18-9, UM

Weber State Wildcats

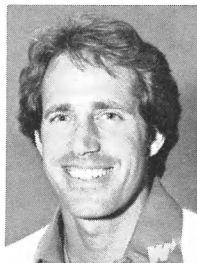

Dave Arslanian
Head Coach

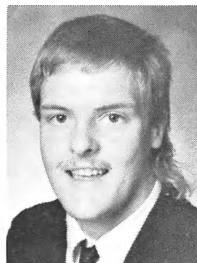

J.D. Beck
Linebacker

Game 7

President: Dr. Joseph Crowley
Location: Reno, NV
Population: 225,000
Enrollment: 10,300
Nickname: Wolf Pack
School Colors: Silver & Blue
Stadium: Mackay (20,000, nat. grass)
Stadium Phone: 702-784-6545
Athletic Director: Chris Ault
Head Coach: Chris Ault (106-46-1, 13 yrs.)
Alma Mater: Nevada-Reno (1968)
Phone: 702-784-6900
Time to Call: 9 a.m.-noon, M-F
Assistant Coaches: Ken Mizell, Don Wnek, Mike Bradeson, Jeff Horton, Jeff Ramsey, Pat Rippee.
Athletic Trainer: Tony Marek
SID: Paul Stuart
SID Phone: 702-784-4600-W
 702-786-9085-H
Conference: Big Sky
1988 Record: 7-4
League Record/Finish: 4-4/T, 4th
Starters Back: 12 (6 off., 6 def.)
Lettermen Back/Lost: 25/17
Key Returnees: Bernard Ellison, CB, Sr. (1st team All-BSC); John Libby, OLB, Sr. (1st team All-BSC); Tony Edwards, OT, So. (2nd team All-BSC); Neil Hulbert, DE, Jr. (2nd team All-BSC).
Last Meeting: 1988 (27-3, @UNR)
Series Record: 8-3, UNR

Nevada-Reno Wolf Pack



Chris Ault
Head Coach

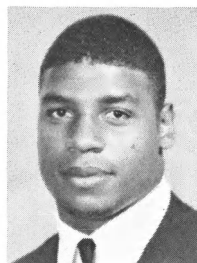

Bernard Ellison
Cornerback

Game 8

President: Dr. Eugene M. Hughes
Location: Flagstaff, AZ
Population: 44,800
Enrollment: 15,250
Nickname: Lumberjacks
School Colors: Blue & Gold
Stadium: Walkup Skydome (15,300, Astro Turf)
Stadium Phone: 602-523-772/7728
Athletic Director: Tom Jurich
Head Coach: Larry Kentera (23-21, 4 yrs.)
Alma Mater: Arizona State (1951)
Phone: 602-523-5641
Time to Call: 11:30 a.m., M-F
Assistant Coaches: Brad Childress, Paul Arslanian, Bill Callahan, Dave Rice, Richard Gray, Bob Lopez, Jamie Hill.
Athletic Trainer: Mike Nesbitt
SID: Wylie Smith
SID Phone: 602-523-6791-W
 602-774-9037-H
Conference: Big Sky
1988 Record: 6-5
League Record/Finish: 4-4/T 4th
Starters Back: 12 (9 off., 3 def.)
Lettermen Back/Lost: 29/22
Key Returnees: LaVon Worley, RB, Jr. (231-1,085-7); Greg Wyatt, QB, Sr. (183x301-11 for 2,150 yds.-15 TDs); Mickey Penafior, K, Sr. (19x25 FGs/1st team All-BSC); Mike Sanfratello, DL, Jr. (64 TT); Todd Trimm, DL, Sr. (60 TT).
Last Meeting: 1988 (26-33, 2 OT, @UM)
Series Record: 12-10, UM

N. Arizona Lumberjacks

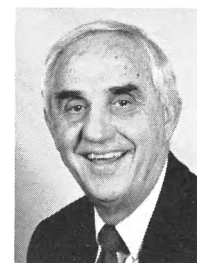

Larry Kentera
Head Coach

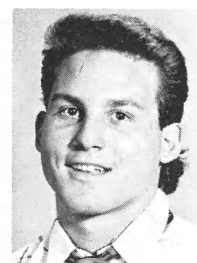

Micky Penafior
Kicker

1988 Results

(Overall: 5-6/Big Sky: 4-4)

Date	Team	Score
S 10	@Texas-El Paso	L 21-48
S 17	Nicholls State	L 23-28
S 24	So. Utah State	W 49-30
O 1	@Boise State*	L 27-31
O 8	Idaho State	W 34-13
O 15	Nevada-Reno	W 37-31
O 22	@Idaho*	L 24-27
O 29	Montana*	L 14-41
N 5	@Eastern Washington*	W 51-30
N 12	Montana State*	W 59-35
N 19	@Northern Arizona*	L 21-27

1989 Schedule

Date	Team	Time
S 9	@Nevada-Las Vegas	7:00 p.m. PDT
S 16	Northern Arizona*	7:00 p.m. MDT
S 23	Idaho*	7:00 p.m. MDT
S 30	Boise State*	7:00 p.m. MDT
O 7	@Montana*	1:00 p.m. MDT
O 14	Southern Utah State	1:00 p.m. MDT
O 21	@Nevada-Reno*	1:00 p.m. PDT
O 28	@Montana State*	1:00 p.m. MDT
N 4	Eastern Washington*	1:00 p.m. MST
N 11	Southwest State (Minn.)	1:00 p.m. MST
N 18	@Idaho State*	7:30 p.m. MST

*Big Sky Conference game

1988 Results

(Overall: 7-4; Big Sky: 4-4)

Date	Team	Score
S 10	Northwestern State	W 35-26
S 17	@Cal-Davis	W 28-16
S 24	Murray State	W 28-18
O 1	Montana*	W 27-3
O 8	Northern Arizona*	W 31-28
O 15	@Weber State*	L 31-37
O 22	@Montana State	L 14-17
O 29	@Boise State*	L 28-40
N 5	Idaho*	L 31-32
N 12	Eastern Washington*	W 30-12
N 19	@Idaho State	W 50-13

1989 Schedule

Date	Team	Time
S 2	Southern Illinois	1:00 p.m. PDT
S 9	@Eastern Washington*	7:00 p.m. PDT
S 16	Cal-Davis	1:00 p.m. PDT
S 23	Idaho State*	1:00 p.m. PDT
O 7	Montana State*	1:00 p.m. PDT
O 14	@Montana*	1:00 p.m. MDT
O 21	Weber State*	1:00 p.m. PDT
O 28	@Idaho*	1:00 p.m. PDT
N 4	Idaho State*	1:00 p.m. PST
N 11	Nevada-Las Vegas	1:00 p.m. PST
N 18	@Northern Arizona*	7:00 p.m. MST

*Big Sky Conference game

1988 Results

(Overall: 6-5/Big Sky: 4-4)

Date	Team	Score
S 3	Southern Utah State	W 55-13
S 10	Eastern Washington*	W 34-24
S 17	Boise State*	L **21-24
O 1	@Idaho*	L 20-31
O 8	@Nevada-Reno*	L 28-31
O 15	@Montana*	L **26-33
O 22	Idaho State*	W 27-7
O 29	@Montana State*	W 28-17
N 3	Northern Iowa	W 25-12
N 12	@Nichols State	L 5-23
N 19	Weber State*	W 27-21

*Overtime Periods

1989 Schedule

Date	Team	Time
S 2	Abilene Christian	3:00 p.m. MST
S 9	Western New Mexico	3:00 p.m. MST
S 16	@Weber State*	7:00 p.m. MDT
S 30	@Eastern Washington*	7:30 p.m. MDT
O 7	Idaho*	3:00 p.m. PDT
O 14	@Boise State*	6:00 p.m. MDT
O 21	Montana*	3:00 p.m. MST
O 28	@Idaho State*	7:30 p.m. MDT
N 4	@Akron	1:00 p.m. EST
N 11	Montana State*	7:00 p.m. MST
N 18	Nevada-Reno*	7:00 p.m. MST

*Big Sky Conference game

Game 9

President: Dr. John Keiser
Location: Boise, ID
Population: 107,000
Enrollment: 11,600
Nickname: Broncos
School Colors: Blue & Orange
Stadium: Bronco (21,500, Astro Turf)
Stadium Phone: 208-385-1408
Athletic Director: Gene Bleymaier
Head Coach: Skip Hall (14-9, 2 yrs.)
Alma Mater: Concordia College (1966)
Phone: 208-385-1281
Time to Call: 10:30 a.m.-noon, M-F
Assistant Coaches: John Gough, Dick Arbuckle, Jim Fleming, Jay Mills, Scott Pelleur, Jim Zorn.
Athletic Trainer: Gary Craner
SID: Max Corbet
SID Phone: 208-385-1515-W
 208-345-2180-H
Conference: Big Sky
1988 Record: 8-4
League Record/Finish: 5-3/3rd
Starters Back: 18 (9 off., 9 def.)
Lettermen Back/Lost: 42/8
Key Returnees: Erik Helgeson, DE, Jr. (1st team All-BSC 19 1/2 sacks, All-American); Scott Russell, ILB, Jr. (school record 163 TT, 1st team All-BSC); Kenny Kuehl, SS, Jr. (2nd team AA, All-BSC); Pat McDade, OC, Sr.; Chris Thomas, RB, So. (1,015 all-purpose yds.).
Last Meeting: 1988 (31-28, @BSU)
Series Record: 13-5, BSU

Boise State Broncos

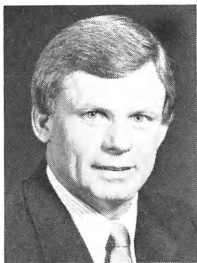

Skip Hall
Head Coach

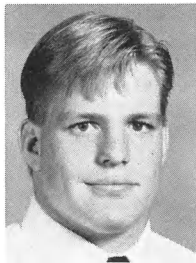

Erik Helgeson
Defensive End

Game 10

President: Dr. William J. Tietz
Location: Bozeman, MT
Population: 29,000
Enrollment: 10,100
Nickname: Bobcats
School Colors: Blue & Gold
Stadium: Reno H. Sales (15,197, nat. grass)
Stadium Phone: 406-994-3099/586-3100
Athletic Director: Doug Fullerton
Head Coach: Earle Solomonson (29-19-1, 4 yrs.)
Alma Mater: Augsburg College (1969)
Phone: 406-994-4221
Time to Call: Mornings
Assistant Coaches: Don Dunn, Tim Hermann, Lew Curry, Kevin Donnalley, Tom Van Voorhis, Lee Ziegler.
Athletic Trainer: Chuck Karnop
SID: Steve Fenk
SID Phone: 406-994-5133-W
 406-586-3890-H
Conference: Big Sky
1988 Record: 4-7
League Record/Finish: 4-4/T, 4th
Starters Back: 15 (9 off., 6 def.)
Lettermen Back/Lost: 41/19
Key Returnees: Mark D'Agostino, ILB, Sr. (112TT); Bryan Ratzburg, OG, Sr. (hon. men. All-BSC); John Tetrault, QB, Jr. (pass: 917 yds., 4 TDs/rush: 452 yds. 5 TDs); Jon Skelton, ILB, Jr. (87TT).
Last Meeting: 1988, 3-17, @UM
Series Record: 51-32-5, UM

Montana State Bobcats



Earle Solomonson
Head Coach

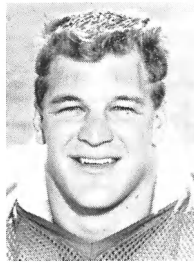

Mark D'Agostino
Linebacker

Game 11

President: Dr. Richard L. Bowen
Location: Pocatello, ID
Population: 50,000
Enrollment: 7,616
Nickname: Bengals
School Colors: Orange & Black
Stadium: Holt Arena (12,000, Astro Turf)
Stadium Phone: 208-236-2952
Athletic Director: Tom Jewell
Head Coach: Garth Hall (0-11, 1 yr.)
Alma Mater: Utah State (1967)
Phone: 208-236-3387
Time to Call: 11 a.m.-noon, M-F
Assistant Coaches: Tim Davis, Land Jacobsen, Kyle Whittingham, Dove Nickel, Thomas Jones.
Athletic Trainer: Phil Luckey
SID: Glenn Alford
SID Phone: 208-236-3651-W
 208-233-0516-H
Conference: Big Sky
1988 Record: 0-11
League Record/Finish: 0-8/9th
Starters Back: 12 (7 off., 5 def.)
Lettermen Back/Lost: 18/14
Key Returnees: Tony Manu, ILB, Sr. (115TT); Ivor Filiaga, NG, Sr. (49TT, 4 sacks); Todd Jones, WR, Sr. (24-338-5); Tyson Cole, OG, Sr.
Last Meeting: 1988 (7-34, @ISU)
Series Record: 20-11, UM

Idaho State Bengals



Garth Hall
Head Coach

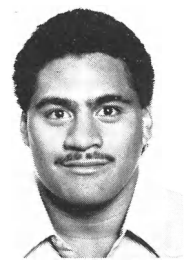

Tony Manu
Linebacker

1988 Results (Overall: 8-4/Big Sky: 5-3)

Date	Team	Score
S 3	@Long Beach State	W 29-10
S 10	Sam Houston State + +	W 14-10
S 17	@Northern Arizona*	W 24-21*
S 24	@Eastern Washington*	L 28-34
O 1	Weber State*	W 31-27
O 15	@Montana State*	L 7-51
O 22	Montana*	W 31-28
O 29	Nevada-Reno*	W 40-28
N 5	@Idaho State*	W 31-10
N 12	Eastern Illinois	W 12-7
N 19	Idaho*	L 20-26
N 26	Northwestern State#	L 13-22

#NCAA 1-AA Playoff Game
 *Indicates Overtime Period

1989 Schedule

Date	Team	Time
S 9	Stephen F. Austin	6:00 p.m. MDT
S 16	Long Beach State	6:00 p.m. MDT
S 23	Oregon State	6:00 p.m. MDT
S 30	@Weber State*	7:00 p.m. MDT
O 7	Idaho State*	6:00 p.m. MDT
O 14	Northern Arizona*	6:00 p.m. MDT
O 21	Montana State*	6:00 p.m. MDT
O 28	@Montana*	1:00 p.m. MDT
N 4	@Nevada-Reno*	1:00 p.m. PST
N 11	Eastern Washington*	1:00 p.m. MST
N 18	@Idaho*	6:30 p.m. PST

*Big Sky Conference game

1988 Results (Overall: 4-7; Big Sky: 4-4)

Date	Team	Score
S 3	@Florida	L 0-69
S 10	Mesa State	L 7-41
S 17	@Eastern Washington*	W 35-13
S 24	@Central Michigan	L 10-48
O 1	Idaho State*	W 45-37
O 8	@Idaho*	L 24-41
O 15	Boise State*	W 51-7
O 22	Nevada-Reno*	W 17-14
O 29	Northern Arizona*	L 17-28
N 5	@Montana*	L 3-17
N 12	@Weber State*	L 35-39

1989 Schedule

Date	Team	Time
S 2	@Kansas	1:00 p.m. CDT
S 9	@Sam Houston State	7:00 p.m. CDT
S 16	Eastern Washington*	1:00 p.m. MDT
S 23	New Mexico Highlands	1:00 p.m. MDT
S 30	@Idaho State*	7:30 p.m. MDT
O 7	@Nevada-Reno*	1:00 p.m. PDT
O 14	Idaho*	2:00 p.m. MDT
O 21	@Boise State*	6:00 p.m. MDT
O 28	Weber State*	1:00 p.m. MDT
N 4	Montana*	1:00 p.m. MST
N 11	@Northern Arizona*	7:00 p.m. MST

*Big Sky Conference game

1988 Results (Overall: 0-11/Big Sky: 0-8)

Date	Team	Score
S 10	@Utah	L 16-41
S 17	Montana*	L 7-34
S 24	Cal-St., Northridge	L 23-34
O 1	@Montana State*	L 37-45
O 8	@Weber State*	L 13-34
O 15	@Oregon	L 7-52
O 22	@Northern Arizona*	L 7-27
O 29	@Eastern Washington*	L 3-35
N 5	Boise State*	L 10-31
N 12	@Idaho*	L 7-41
N 19	Nevada-Reno*	L 13-50

1989 Schedule

Date	Team	Time
S 9	@Northern Colorado	1:00 p.m. MDT
S 16	Southern Utah State	7:30 p.m. MDT
S 23	@Nevada-Reno*	1:00 p.m. PDT
S 30	Montana State*	7:30 p.m. MDT
O 7	@Boise State*	6:00 p.m. MDT
O 14	@Eastern Washington*	1:00 p.m. PDT
O 28	Northern Arizona*	7:30 p.m. MDT
N 4	Idaho*	7:30 p.m. MST
N 11	@Montana*	1:00 p.m. MST
N 18	Weber State*	7:30 p.m. MST

*Big Sky Conference game



Composite 1989 Big Sky Schedule

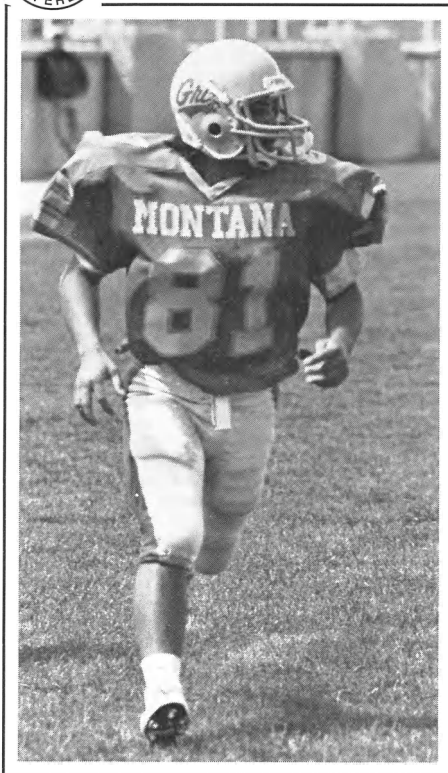

Shannon Cabunoc

September 2

Idaho @ Washington State (2:00 p.m. PDT)
Eastern New Mexico @ Montana (1:00 p.m. MDT)
Montana State @ Kansas (1:00 p.m. CDT)
Southern Illinois @ Nevada-Reno (1:00 p.m. PDT)
Abilene Christian @ Northern Arizona (3:00 p.m. MST)

September 9

Nevada-Reno @ Eastern Washington* (7:00 p.m. PDT)
Stephen F. Austin @ Boise State (6:00 p.m. MDT)
Idaho @ Portland State (7:00 p.m. PDT)
Idaho State @ Northern Colorado (1:00 p.m. MDT)
Montana @ Fresno State (7:30 p.m. PDT)
Montana State @ Sam Houston State (7:00 p.m. CDT)
Western New Mexico @ Northern Arizona (3:00 p.m. MST)
Weber State @ Nevada-Las Vegas (7:00 p.m. PDT)

September 16

Eastern Washington @ Montana State* (1:00 p.m. MDT)
Northern Arizona @ Weber State* (7:00 p.m. MDT)
Long Beach State @ Boise State (6:00 p.m. MDT)
Sacramento State @ Idaho (7:00 p.m. PDT)
Southern Utah State @ Idaho State (7:30 p.m. MDT)
Portland State @ Montana (1:00 p.m. MDT)
Cal-Davis @ Nevada-Reno (1:00 p.m. PDT)

September 23

Montana @ Eastern Washington* (7:00 p.m. PDT)
Idaho @ Weber State* (7:00 p.m. MDT)
Idaho State @ Nevada-Reno* (1:00 p.m. PDT)
Oregon State @ Boise State* (6:00 p.m. MDT)
New Mexico Highlands @ Montana State (1:00 p.m. MDT)

September 30

Boise State @ Weber State* (7:00 p.m. MDT)
Northern Arizona @ Eastern Washington* (7:00 p.m. PDT)
Montana @ Idaho* (1:00 p.m. PDT)
Montana State @ Idaho State* (7:30 p.m. MDT)

October 7

Idaho State @ Boise State* (6:00 p.m. MDT)
Idaho @ Northern Arizona* (3:00 p.m. MST)
Weber State @ Montana* (1:30 p.m. MDT)
Montana State @ Nevada-Reno* (1:00 p.m. PDT)

October 14

Northern Arizona @ Boise State* (6:00 p.m. MDT)
Idaho State @ Eastern Washington* (2:00 p.m. PDT)
Idaho @ Montana State* (2:00 p.m. MDT)
Nevada-Reno @ Montana* (1:00 p.m. MDT)
Southern Utah State @ Weber State (7:00 p.m. MDT)

October 21

Montana State @ Boise State* (6:00 p.m. MDT)
Eastern Washington @ Idaho* (1:00 p.m. PDT)
Montana @ Northern Arizona* (3:00 p.m. MST)
Weber State @ Nevada-Reno* (1:00 p.m. PDT)

October 28

Boise State @ Montana* (1:00 p.m. MDT)
Nevada-Reno @ Idaho* (1:00 p.m. PDT)
Northern Arizona @ Idaho State* (7:30 p.m. MDT)
Weber State @ Montana State* (1:00 p.m. MDT)
Stephen F. Austin @ Eastern Washington (1:00 p.m. PDT)

November 4

Boise State @ Nevada-Reno* (1:00 p.m. PST)
Eastern Washington @ Weber State* (1:00 p.m. MST)
Idaho @ Idaho State* (7:30 p.m. MST)
Montana @ Montana State* (1:00 p.m. MST)
Northern Arizona @ Akron (1:00 p.m. EST)

November 11

Eastern Washington @ Boise State* (1:00 p.m. MST)
Idaho State @ Montana (Noon MST)
Montana State @ Northern Arizona* (7:00 p.m. MST)
Nevada-Las Vegas @ Nevada-Reno (1:00 p.m. PST)

November 18

Boise State @ Idaho* (7:00 p.m. PST)
Weber State @ Idaho State* (7:30 p.m. MST)
Nevada-Reno @ Northern Arizona* (7:00 p.m. MST)
Eastern Washington @ Northern Iowa (7:00 p.m. CST)

*Indicates Big Sky Conference game
All Times Listed Are Local Start Times

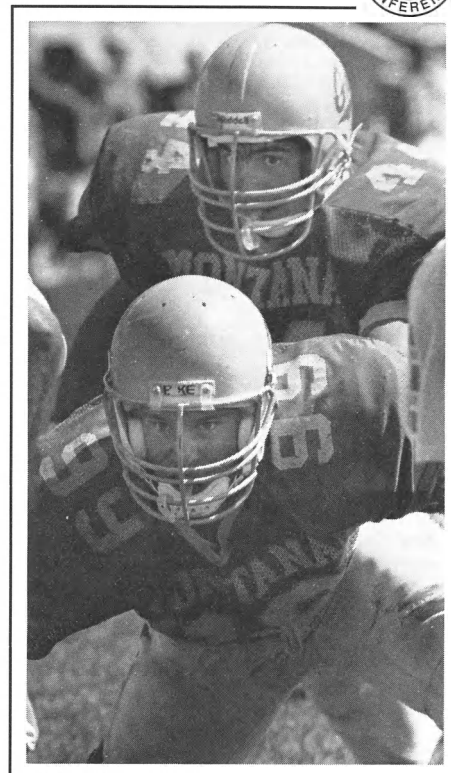

**Joe Kalafat (front)
and Bryan Tripp**

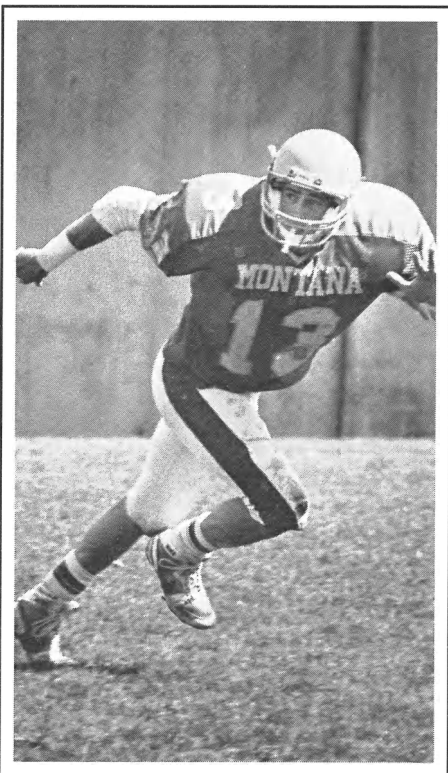

Mark Sulser

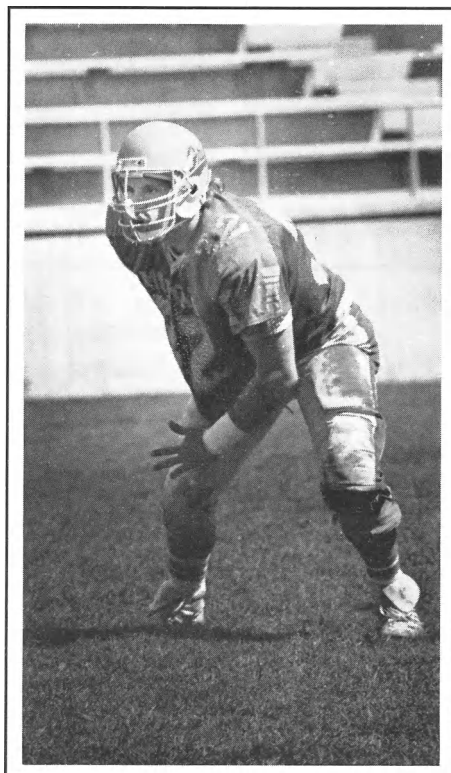

Alex Hunter

November 25

NCAA Division I-AA First Round Games
(at institutional sites to be determined)

December 2

NCAA Division I-AA Quarterfinal Round Games
(at institutional sites to be determined)

December 9

NCAA Division I-AA Semifinal Round Games
(at institutional sites to be determined)

December 16

NCAA Division I-AA Championship Game
(Statesboro, Georgia)



History, Statistics

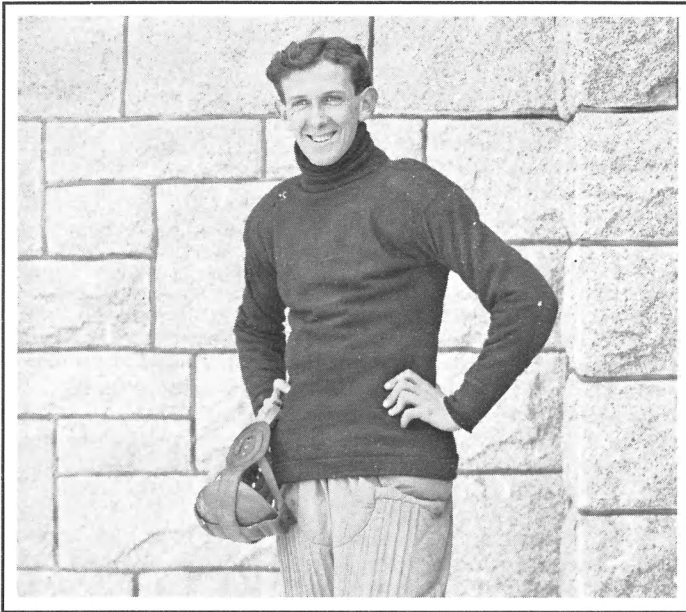

Roy McPhail, a Grizzly quarterback from New Chicago, Montana, has the distinction of holding the longevity record as far as football participation is concerned. He was UM's QB from 1901 through 1906. He was also a member of Montana's first basketball team in 1904-05. He also lettered in track and held the school records in the long jump (19-8½) and pole vault (11-1½).



Former tight end Brian Salonen is Montana's all-time receiver with 1,882 yards. He had a school record 68 catches in 1983 and scored nine TDs. He holds the school record for receptions with 151 (1980-83). He is the last UM player to play in the East-West Shrine Game (1983) and was named to several All-American teams that season and was an Academic All-American as well. He was a member of the Dallas Cowboys from 1984-87.

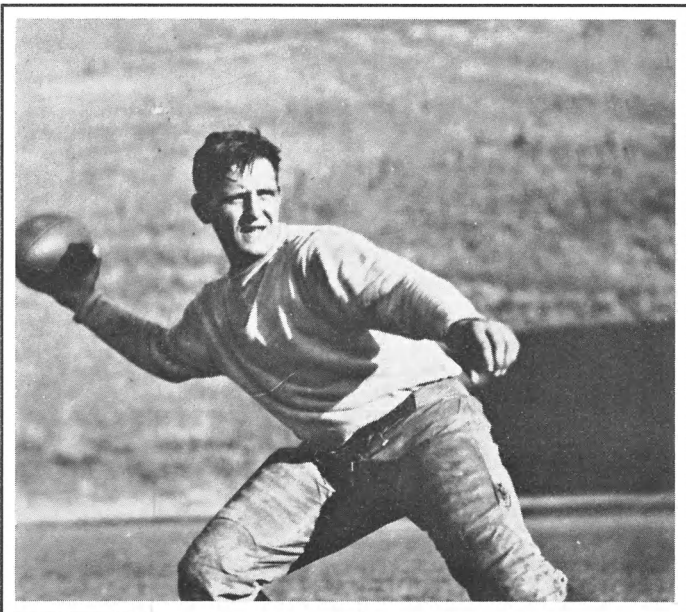

One of the best ever at Montana, William "Wild Bill" Kelly scored 31 touchdowns for the varsity during his career from 1924-26, including at least one TD against every Pacific Coast team that UM played. The Missoula native started at quarterback for the West in the first East-West Shrine Game in 1926. He was also a strong basketball and baseball player at UM. He is the only Montana player selected to the National Football Hall of Fame (1969). Also, in 1971 he was selected as the all-time quarterback in the history of the Shrine Game. He died in 1931 in New York of what was reported as "acute indigestion and a heart condition."

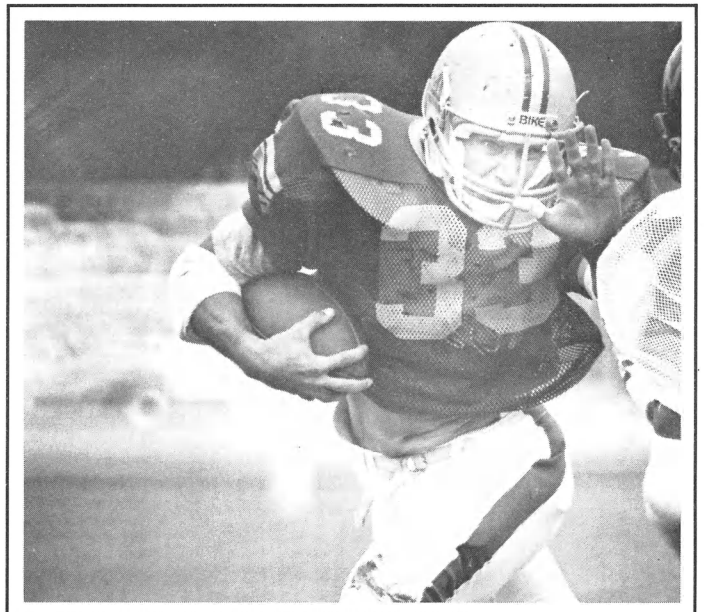

Tailback Greg Iseman was the Grizzlies' last 1,000-yard rusher, gaining 1,075 in 1982 and scoring a school record (he's tied with Kirk Duce) 84 points. He set a school record with five touchdowns in a 42-20 win at Weber State in '82, breaking "Wild Bill" Kelly's 1926 record of 26 points.



Big Sky Conference



The Big Sky Athletic Conference is currently in its 27th season of operation with championships being conducted in 12 sports including men's and women's cross country, basketball, indoor track and field, tennis, outdoor track and field, women's volleyball and men's football. The Big Sky Conference has nine member institutions and is affiliated with NCAA Division I in all sports. In football the league competes in Division I-AA.

The 1988-89 athletic season in the Big Sky Conference was the first in which the league will sponsor championship competition in women's sports. On July 1, 1988, the Mountain West Athletic Conference, located in Cheney, Washington, merged with the Big Sky, moving and combining office staffs in Boise, Idaho. The Mountain West Conference had been in existence since 1982.

The Big Sky Conference consists of Boise State University, Boise, Idaho; Eastern Washington University, Cheney, Washington; University of Idaho, Moscow, Idaho; Idaho State University, Pocatello, Idaho; University of Montana, Missoula, Montana; Montana State University, Bozeman, Montana; University of Nevada, Reno, Nevada; Northern Arizona University, Flagstaff, Arizona; and Weber State College, Ogden, Utah. Formed in 1963, the Big Sky Conference consisted of charter members Idaho, Idaho State, Gonzaga (Spokane, Washington), Montana, Montana State and Weber State. Boise State and Northern Arizona joined the league July 1, 1970, in the Big Sky's first expansion. Nevada-Reno was admitted to the league July 1, 1979, replacing former charter member Gonzaga. On July 1, 1987, Eastern Washington became the Big Sky's ninth member. When all nine members of the Mountain West Conference and Big Sky Conference were parallel the way was paved to merge the two leagues.

The Big Sky Conference has member institutions in six states and covers more than 220,000 square miles (or almost 1/12th the total square miles in the continental United States). The six states included in the Big Sky Conference (Arizona, Idaho, Montana, Nevada, Utah and Washington) span from the Canadian to Mexican borders. The Big Sky Conference is one of two major conferences located in the Rocky Mountain region.

The name BIG SKY originated in a novel authored in 1947, by A. B. (Bud) Guthrie, of Great Falls, Montana, entitled THE BIG SKY. Jack Hollowell, former Montana Advertising Director, promoted the Big Sky theme for the Treasure State. Harry Missildine, of the Spokane SPOKESMAN-REVIEW, called for the Conference to be named "The Big Sky Conference" in his column of February 20, 1963. On February 25, 1963, the Conference name was adopted by the presidents of the newly formed league during a meeting in Spokane, Washington.

Ron Stephenson is the current Conference Commissioner, taking over the post July 1, 1981, from Steve Belko, who had served since 1977. John Roning was the league's second Commissioner, serving from 1971 until 1977. Jack Friel was the Big Sky's first Commissioner, serving from 1963 to 1971.

Dr. Sharon Holmberg currently serves as Co-Commissioner of the Big Sky Conference after guiding the Mountain West Athletic Conference from its beginning in 1982 until its recent merger with the Big Sky.

Arnie Sgalio serves as the Big Sky's Information Director beginning his 11th year in that position. Dale Kile is an Assistant to the Commissioner, coming to the Big Sky from the Mountain West Athletic Conference.

Art Mendini is in his second year with the Big Sky as the league's first full-time Supervisor of Officials while Kay Johnson is in her second year as the Conference Administrative Assistant.

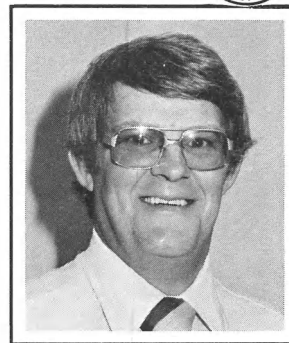

Ron Stephenson
Commissioner

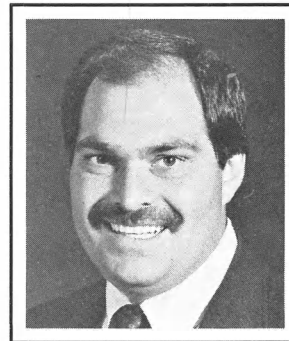

Arnie Sgalio
Information Director

Past Champs, Runnersup

1963—Idaho State (3-1)
1964—Montana State (3-0)
1965—Weber State, Idaho (3-1)
1966—Montana State (4-0)
1967—Montana State (4-0)
1968—Weber, Idaho, MSU (3-1)
1969—**MONTANA (4-0)**
1970—**MONTANA (6-0)**
1971—Idaho (4-1)
1972—Montana State (5-1)
1973—Boise State (6-0)
1974—Boise State (6-0)
1975—Boise State (5-0-1)

Montana State (2-1)
Idaho State (2-1)
Montana (2-2)
Idaho (3-1)
UM, WSC, UI (2-2)

Weber State (3-1)
Idaho State (4-2)
Boise State (4-2)
Idaho State (4-1)
Montana State (5-1)
Montana State (4-2)
ISU, MSU (4-2)

1976—Montana State (6-0)
1977—Boise State (6-0)
1978—Northern Arizona (6-1)
1979—Montana State (6-1)
1980—Boise State (6-1)
1981—Idaho State, BSU (6-1)
1982—**MONTANA (5-2)**
1983—Nevada-Reno (6-1)
1984—Montana State (6-1)
1985—Idaho (6-1)
1986—Reno (7-0)
1987—Idaho (7-1)
1988—Idaho (7-1)

Idaho (5-1)
Northern Arizona (5-1)
UM, MSU (4-2)
Nevada-Reno (5-2)
Idaho (4-3)
Montana (5-2)
UI, MSU (5-2)
Idaho State (5-2)
Nevada-Reno (5-2)
Nevada-Reno (6-1)
NAU, Idaho (5-2)
Weber State (7-1)
Montana (6-2)

1988 Big Sky Standings

	Big Sky Games				PF—AVG.			Overall Games			PF—AVG.			PA—AVG.									
	W	L	T	Pct.				W	L	T	Pct.				W	L	T	Pct.					
Idaho!	7	1	0	.875	246	—30.8	174—21.8	11	2	0	.846	392	—30.2	302	—23.2								
Montana*	6	2	0	.750	212	—26.5	121—16.3	8	4	0	.666	307	—25.6	212	—17.7								
Boise State*	5	3	0	.625	212	—26.5	225—28.1	8	4	0	.666	280	—23.3	274	—22.8								
Northern Arizona	4	4	0	.500	211	—26.4	188—23.5	6	5	0	.545	296	—26.9	236	—21.5								
Weber State	4	4	0	.500	262	—32.8	235—29.4	5	6	0	.454	360	—32.7	341	—31.0								
Montana State	4	4	0	.500	227	—28.4	211—26.4	4	7	0	.363	244	—22.2	374	—34.0								
Nevada-Reno	4	4	0	.500	242	—30.3	182—22.8	7	4	0	.636	333	—30.3	242	—22.0								
Eastern Washington	2	6	0	.250	176	—22.0	242—30.3	2	8	1	.227	217	—19.7	372	—38.8								
Idaho State	0	8	0	.000	77	—9.6	292—36.5	0	11	0	.000	143	—13.0	424	—38.5								

!Indicates 1988 Big Sky Conference Football Champion and automatic berth into the NCA Division I-AA Collegiate Football Championships.
*Indicates at-large berth into NCAA Division I-AA Collegiate Football Championships.)



1988 Grizzly Statistics



Team Statistics

	UM	Opp.
First Downs (Rush-Pass-Penalty)	184	171
Rushing Attempts	417	444
Rushing Yards Gained	1783	1596
Rushing Yards Lost	352	510
NET RUSHING YARDAGE	1431	1086
Rushing Yards Per Game	130.1	98.7
Passes Attempted	346	385
Passes Completed	175	166
Passes Had Intercepted	18	28
Pass Completion Percentage	.506	.431
NET YARDS PASSING	2014	2023
Passing Yards Per Game	183.1	183.9
Total Plays	763	829
Total Plays Per Game	69.4	75.4
TOTAL NET YARDS	3445	3109
Yards Gained Per Play	4.5	3.8
Yards Gained Per Game	313.2	282.6
Kickoff Returns/Kickoff Return Yards	38/825	55/1013
Average Yardage Per Kickoff Return	21.7	18.4
Punt Returns/Punt Return Yards	45/348	29/214
Interception Returns/Interception Return Yards	28/480	18/118
Punts/Total Punt Yardage	73/3161	84/3097
Average Yards Per Punt	43.3	36.9
Fumbles/Fumbles Lost	25/14	21/14
Penalties/Yards Penalized	84/828	94/849
Penalties Per Game/Yards Penalized Per Game	7.6/75.3	8.6/77.2
2 Point Safety/1 Point Safety	2/0	0/0
3rd Down Conversions Attempts/Made	167/44	192/54
3rd Down Conversions Percentage	.264	.281
Time of Possession	5:20:27	5:39:33

Punting

	No.	Yds.	Avg.	Blk.	Long
Farmer	73	3161	43.3	1	79
Montana	73	3161	43.3	1	79
Opponents	84	3097	36.9	4	70

Receiving

	G/GS	Rec.	Yds.	Avg.	TD	Long
Salonen	11/11	33	391	11.9	4	49
Farmer	11/8	30	248	8.3	1	38
Coleman	10/9	25	221	8.8	1	36
Holbrook	9/8	25	372	14.9	1	58
Clark	10/10	20	211	10.6	2	32
Huestis	11/5	18	177	9.8	0	22
Trevathan	3/1	8	85	10.6	0	29
Kunka	3/0	5	98	19.6	0	37
Glenn	2/0	4	99	24.8	2	44
Others	6/0	6	71	11.8	1	29
Montana	11	174	1973	11.3	12	
Opponents	11	166	2023	12.2	11	

Kickoff Returns

	G	Returns	Yds	Yds/Ret	Long
Coleman	10	19	488	25.7	49
Huestis	11	7	126	18.0	40
LeProwse	10	6	98	16.3	19
Farmer	11	3	69	23.0	39
Montana	11	38	825	21.7	
Opponents	11	55	1013	18.4	

Field Goals

	G	1-19 Yards	20-29 Yards	30-39 Yards	40-49 Yards	Over 50	-Total-	Blk	FG/G	Long
Duce	11	2-2-1.00	7-6-.86	9-6-.67	6-3-.50	4-1-.25	28-18-.64	1	1.6	51
Montana	11	2-2-1.00	7-6-.86	9-6-.67	6-3-.50	4-1-.25	28-18-.64	1	1.6	
Opponents	11	1-1-1.00	0-0-.00	8-6-.75	4-1-.25	2-0-.00	14- 8-.53	1	.7	

Total Offense

	Att.	-Rushing Yards-			TDs	Att.	-Passing Yards-			TDs	Plays	Yds	Yds Game	TDs
		Gain	Loss	Net			Cmp.	Yards	TDs					
Bennett	76	302	218	84	3	287	151	1682	11	363	1766	196.2	14	
Huestis	84	427	37	390	2	0	0	0	0	84	390	35.5	2	
Farmer	99	419	30	389	4	0	0	0	0	99	389	35.4	4	

Scoring

(Leaders)

	G	Pass				PATs	FGs	Sfty.	Pts	Tot.
		Recpt	Rush	Retn	Total					
Duce	11	0	0	0	0	30	18	0	84	
Farmer	11	1	4	0	5	0	0	0	30	
Salonen	11	4	0	0	4	1	0	0	26	
Bennett	9	0	3	0	3	0	0	0	18	
Montana	11	12	13	9	34	31	18	2	294	
Opponent	11	11	11	0	22	18	8	0	174	

Rushing

	G-GS	Att.	Gain	Loss	Net-Avg.	TD	Long
Huestis	11/5	84	427	37	390-4.6	2	47
Farmer	11/8	99	419	30	389-3.9	4	39
Coleman	10/9	75	349	14	335-4.5	1	59
Bennett	9/9	76	302	218	84-1.1	3	36
Kostecki	4/0	16	70	1	69-4.3	0	11
Ferguson	5/0	13	51	1	50-3.9	0	11
McGrew	6/0	16	47	8	39-2.4	0	12
Others	11	38	118	43	79-2.0	3	23
Montana	11	417	1783	352	1431-3.4	13	
Opponents	11	444	1596	510	1086-2.5	11	

Passing

	G-S	Cmp				Yds.	TDs	Rtg	Long
		Att.	Cmp.	Pct.	Int.				
Bennett	9/9	287	151	.526	12	1682	11	106.1	58
Waak	2/2	47	22	.468	4	259	1	83.1	37
Winter	5/0	12	2	.167	2	73	1	61.9	44
Montana	11	346	175	.506	18	2014	183.1	13	101.5
Opponents	11	385	166	.431	28	2023	183.9	11	82.1

Player, Position

	G/GS	UT	AT	TT	Sacks	TL/Yds.	FF	FR	BlkInt
Tim Hauck, CB	11/11	51	50	101	3	5/13	0	3	4 4
Mike Rankin, ILB	11/11	31	56	87	3	8/18	3	1	0 1
Michael McGowan, LB	11/11	31	47	78	3	0/0	2	2	0 2
Clay Clausen, ILB	11/11	26	46	72	2	4/5	1	0	0 3
J.C. Campbell, DE	11/11	24	37	61	9	8/76	2	1	0 0
Kevin Bartsch, ILB	10/0	23	37	60	1	7/21	1	1	0 1
Dan Edwards, DE	10/6	13	27	40	6	1/11	0	0	0 0
Steve Collins, LB	11/0	17	22	39	1	2/20	0	1	0 0
Joe Kalafat, DT	11/1	12	25	37	2	3/5	0	1	0 0
Greg Nygren, FS	9/9	22	15	37	0	1/5	1	1	0 5
Rick Sullivan, DT	10/10	8	29	37	3	1/9	1	1	0 0
Dwayne Hans, CB	11/11	19	15	34	0	1/3	0	1	2 4
Jason Ray, DE	7/7	11	21	32	4	1/12	0	0	0 0
Quinton Richardson, CB	11/10	17	14	31	0	1/1	0	0	0 5
Ron Marceau, FS	10/0	7	17	24	1	0/0	0	0	0 0
Kirk Murphy, DE	10/0	11	11	22	1	0/0	0	0	0 0
Thad Huse, DE	9/0	10	10	20	0	0/0	1	0	0 1
Nels Kludt, DE	10/1	7	11	18	1	1/8	2	0	0 0
Marcus Bowen, CB	9/1	10	8	18	0	2/4	0	1	0 1
Mikael Collins, CB	7/1	12	3	15	0	0/0	0	0	0 1
Paul LeProwse, SS	11/0	6	8	14	0	1/3	0	0	0 0
Steve Quilici, SS	11/0	8	5	13	0	1/14	0	0	0 0
Tony Arntson, RB	11/0	5	4	9	0	0/0	1	0	0 0
Chuck Shepard, DT	8/2	2	5	7	0	1/6	0	0	0 0
John Huestis, RB	11/5	1	4	5	0	0/0	0	0	0 0
Greg Giannini, DT	4/4	1	4	5	0	0/0	0	0	0 0
Todd Novak, DE	5/0	1	3	4	0	0/0	0	2	0 0
Kyle Mirich, SS	2/0	1	2	3	0	0/0	0	0	0 0
Others	11	10	7	17	0	0/0	0	2	0 0
Montana	11	397	543	940	40	49/234	15	18	6 28
Opponents	11	395	531	926	33	42/159	10	17	2 18

Scoring by Quarters

	1st	2nd	3rd	4th	Total
Montana	92	41	71	80	291
Opponents	14	62	50	48	174



Coaches Through the Years



Coach (alma mater)	Year(s)	W	L	*T	Pct.
Fred Smith (Cornell)	1897	1	2	3	.333
Sgt. F. B. Searight (Stanford)	1898	3	2	0	.600
Guy Cleveland (Montana)	1899	1	2	0	.333
Frank Bean (Wisconsin)	1900-01	2	4	0	.333
Dewitt Peck (Iowa State)	1902	0	3	0	.000
H. B. Conibear (Illinois)	1903-04	5	7	0	.416
F. W. Schule (Wisconsin)	1905-06	4	7	0	.363
Albion Findlay (Wisconsin)	1907	4	1	1	.800
Roy White (Iowa)	1908-09	7	2	2	.777
Robert Cary (Montana)	1910-11	5	3	1	.625
Lt. W. C. Philoon (West Point)	1912	4	3	0	.571
A. G. Heilman (Franklin-Marshall)	1913-14	8	4	1	.666
Jerry Nissen (Washington State)	1915-17	7	7	3	.500
Bernie Bierman (Minnesota)	1919-21	9	9	3	.500
J. W. Stewart (Geneva)	1922-23	7	8	0	.466
Earl Clark (Montana)	1924-25	7	8	1	.466
Frank Milburn (West Point)	1926-30	18	22	3	.450
Bernard Oakes (Illinois)	1931-34	8	22	1	.266
Doug Fessenden (Illinois)	1935-41	32	25	4	.561
Clyde Carpenter (Montana)	1942	0	8	0	.000
George Dahlberg (Montana)	1945	1	4	0	.200
Doug Fessenden (Illinois)	1946-48	14	15	0	.482
Ted Shipkey (Stanford)	1949-51	12	16	0	.428
Ed Chinske (Montana)	1952-54	8	18	1	.307
Jerry Williams (Washington State)	1955-57	6	23	0	.206
Ray Jenkins (Colorado)	1958-63	14	43	0	.245
Hugh Davidson (Colorado)	1964-66	8	20	0	.285
Jack Swarthout (Montana)	1967-75	51	41	1	.554
Gene Carlson (Montana)	1976-79	16	25	0	.390
Larry Donovan (Nebraska)	1980-85	25	37	1	.403
Don Read (Sacramento State)	1986-	20	13	0	.606

*Ties not computed in percentage

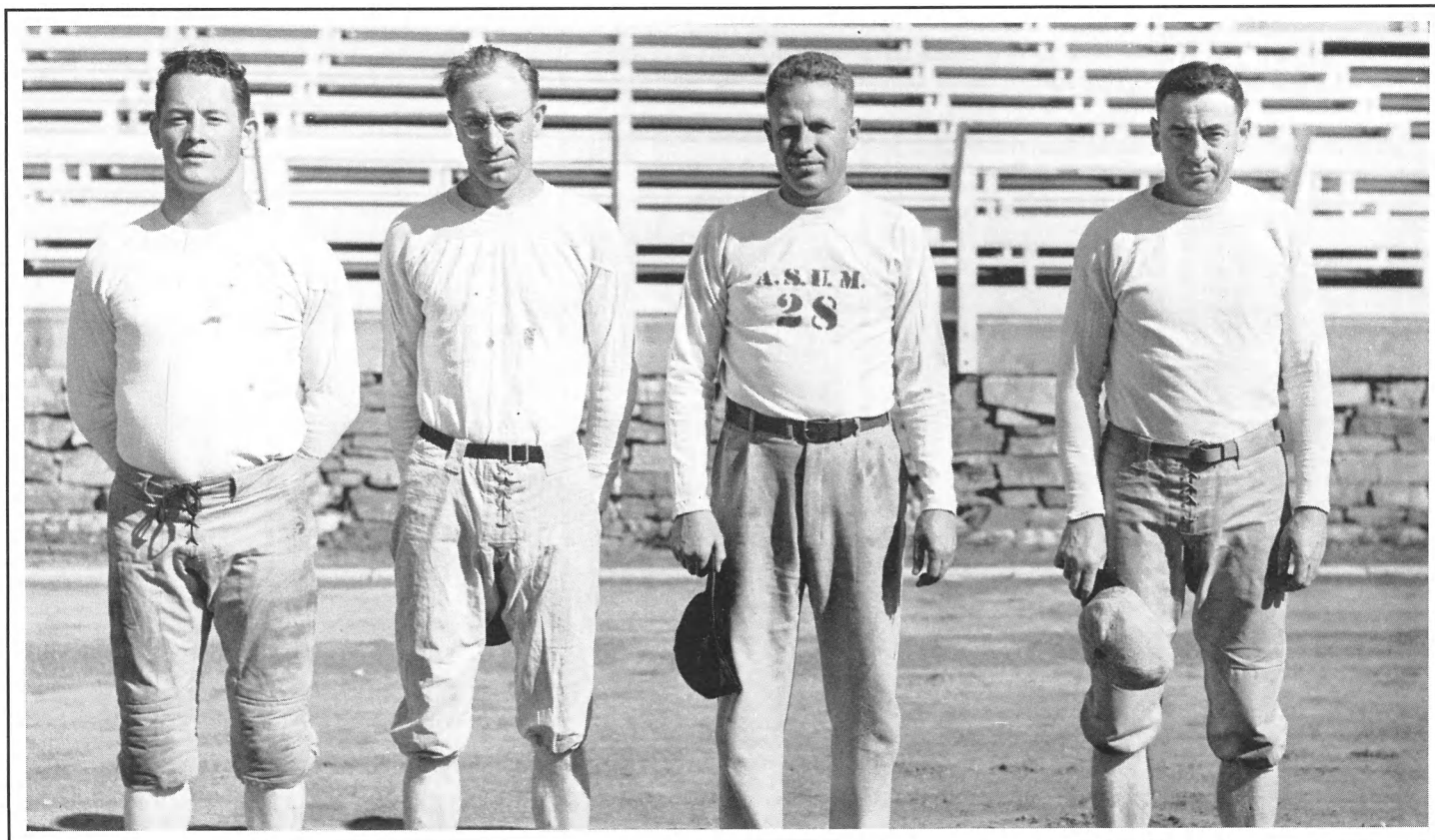

The 1941 Montana coaching staff, L-R: John Dolan, Jiggs Dahlberg, head coach Douglas Fessenden and Harry Adams. The Grizzlies were 6-3, losing a 14-7 thriller at UCLA.



Season-by-Season Results



1897	
UM	Opp.
0 The "Tigers"	0
0 The "Tigers"	0
0 The "Tigers"	0
4 Butte Bus. College	20
18 Montana State	6
10 @ Butte Bus. College	26
(1-2-3)	
1898	
UM	Opp.
5 Helena High	6
0 Anaconda	18
6 @ Montana State	0
16 Montana State	0
(2-2)	
1899	
UM	Opp.
12 Anaconda Ath. Club	5
0 @ Montana State	38
0 Montana State	5
(1-2)	
1900	
UM	Opp.
11 Montana State	12
(0-1)	
1901	
UM	Opp.
Lost Ft. Shawn Indn.	Won
Lost Butte High	Won
Won Fort Missoula	Lost
26 Fort Missoula	0
0 Montana State	31
(2-3)	
1902	
UM	Opp.
0 Mont. Schl. Mines	16
0 Montana State	38
(0-2)	
1903	
UM	Opp.
32 Fort Missoula	0
11 Fort Missoula	0
0 @ Mont. Schl. Mines	19
0 Mont. Schl. Mines	23
0 @ Idaho	28
0 @ Washington State	34
6 @ Montana State	13
(2-5)	
1904	
UM	Opp.
10 Fort Missoula	0
0 @ Utah	17
5 @ Utah State	0
5 Washington State	6
79 Montana State	0
(3-2)	
1905	
UM	Opp.
0 Utah	42
0 @ Whitman College	5
6 @ Washington State	28
12 Utah State	0
88 Ft. Shaw Indians	0
(2-3)	
1906	
UM	Opp.
32 Ft. Shaw Indians	6
0 Washington State	5
11 Spokane Ath. Club	0
0 @ Utah	42
6 @ Utah State	17
0 Ex-Collegians	8
(2-4)	
1907	
UM	Opp.
62 Montana Wesleyan	0
28 Ft. Shaw Indians	0
0 @ Washington State	38
12 Mont. Schl. Mines	0
12 Spokane Ath. Club	0
0 @ Mont. Schl. Mines	0
(4-1-1)	
1908	
UM	Opp.
0 Montana State	0
8 Mont. Schl. Mines	5
4 @ Mont. Schl. Mines	5
0 @ Montana State	5
(1-2-1)	
1909	
UM	Opp.
33 Missoula High	0

52 Ft. Shaw Indians	0
0 @ Mont. Schl. Mines	0
3 @ Montana State	0
42 Fort Missoula	0
24 Mont. Schl. Mines	0
15 Montana State	5
(6-0-1)	
1910	
UM	Opp.
8 Mont. Schl. Mines	0
0 @ Montana State	0
3 Utah State	5
5 @ Gonzaga	17
3 @ Mont. Schl. Mines	0
10 Montana State	0
(3-2-1)	
1911	
UM	Opp.
12 @ Mont. Schl. Mines	0
0 Utah State	8
28 Polson Independents	6
(2-1)	
1912	
UM	Opp.
28 Missoula High	0
7 @ Montana State	0
0 @ Utah State	17
3 @ Utah	10
39 Montana State	3
18 @ Gonzaga	6
9 @ Willamette	30
(4-3)	
1913	
UM	Opp.
9 @ Washington State	34
7 Utah State	9
7 @ Montana State	0
20 Montana State	0
7 @ Gonzaga	16
0 @ Whitman College	35
(3-4)	
1914	
UM	Opp.
87 Butte Ramblers	0
10 Washington State	0
0 @ Idaho	0
32 Utah State	0
26 Montana State	9
13 North Dakota State	0
10 @ Gonzaga	0
(6-0-1)	
1915	
UM	Opp.
15 Idaho	3
7 @ South Dakota	10
10 @ North Dakota	10
7 @ Washington State	27
50 Butte Centervilles	0
6 Syracuse	6
(2-2-2)	
1916	
UM	Opp.
11 @ South Dakota	0
20 @ Gonzaga	0
0 @ Washington State	27
18 Whitman College	0
6 @ Montana State	6
20 Idaho	13
(4-1-1)	
1917	
UM	Opp.
6 Utah State	21
3 @ Whitman College	14
9 Montana State	7
0 @ Washington St.	28
3 Idaho	14
(1-4)	
1918	
—no team—	
1919	
UM	Opp.
26 Montana Wesleyan	7
0 @ Utah State	47
28 Mont. Schl. Mines	6
6 Whitman College	6
0 @ Idaho	7
6 @ Montana State	6
14 Washington State	42
(2-3-2)	
1920	
UM	Opp.
133 Mt. Saint Charles	0
18 @ Washington	14

34 Montana Wesleyan	0
0 @ Washington State	31
7 @ Whitman College	13
28 Montana State	0
7 Idaho	20
(4-3)	
1921	
UM	Opp.
25 Idaho Tech	0
7 @ Washington	28
6 Whitman College	14
7 @ Idaho	35
14 @ Montana State	7
7 North Dakota State	6
0 @ Gonzaga	0
(3-3-1)	
1922	
UM	Opp.
0 @ Washington	26
37 Montana Wesleyan	0
15 Idaho Tech	12
6 @ Gonzaga	37
7 Montana State	6
0 Whitman College	13
0 Idaho	39
(3-4)	
1923	
UM	Opp.
27 Mt. Saint Charles	0
0 @ Idaho	40
25 Mont. Schl. Mines	0
2 Gonzaga	25
16 @ Whitman College	7
14 @ Washington	26
24 @ Montana State	13
0 @ Pacific College	6
(4-4)	
1924	
UM	Opp.
40 Mt. Saint Charles	7
13 Idaho	41
7 @ Washington	52
106 @ Montana Mines	6
14 Gonzaga	20
61 Pacific University	7
3 @ Stanford	41
20 @ Whitman College	0
(4-4)	
1925	
UM	Opp.
0 Washington State	9
10 @ Washington	30
14 Gonzaga	14
57 Montana Schl. Mines	0
7 @ Oregon State	27
20 @ Idaho	14
7 @ USC	27
28 Montana State	7
(3-4-1)	
1926	
UM	Opp.
0 Oregon	49
12 Idaho	27
6 @ Washington State	14
27 Montana State	0
7 @ Gonzaga	10
56 Whitman College	7
21 @ Sacramento St.	0
0 @ USC	61
(3-5)	
1927	
UM	Opp.
19 Butte Centervilles	0
8 Mt. Saint Charles	0
0 @ Washington State	35
0 @ Washington	32
6 @ Idaho	42
13 @ California	33
6 Montana St. (in Butte)	0
0 @ Gonzaga	0
(3-4-1)	
1928	
UM	Opp.
13 Butte Centervilles	0
13 Anaconda Anodes	0
6 Washington State	26
0 Washington	25
20 Mont. Schl. Mines	0
6 Idaho	21
0 Montana St. (in Butte)	0
6 @ Oregon	31
0 @ Oregon State	44
7 @ Gonzaga	0
(4-5-1)	

1929	
UM	Opp.
18 Anaconda Anodes	2
19 Mt. Saint Charles	0
6 @ Washington	6
0 @ Idaho	19
45 Intermountain U.	0
12 Montana St. (in Butte)	14
18 @ California	53
0 Washington State	13
0 @ UCLA	14
(3-5-1)	
1930	
UM	Opp.
18 Anaconda Anodes	14
52 Mt. Saint Charles	0
0 @ Washington	27
13 Montana St. (in Butte)	6
0 @ Washington State	61
0 @ California	46
27 Gonzaga	15
12 Idaho	6
(5-3)	
1931	
UM	Opp.
0 Mt. Saint Charles	2
0 @ Washington	25
19 @ Idaho	21
0 Washington State	13
37 Montana St. (in Butte)	6
0 @ Oregon State	19
0 @ USC	69
(1-6)	
1932	
UM	Opp.
25 Anaconda Anodes	0
13 @ Washington	26
14 Carroll College	6
6 Idaho	19
0 @ UCLA	32
7 Montana St. (in Butte)	10
0 @ Washington State	31
6 Oregon State	35
13 @ Gonzaga	56
(2-7)	
1933	
UM	Opp.
0 @ Oregon State	20
7 Washington State	13
6 @ Idaho	12
32 Montana St. (in Butte)	0
7 @ Stanford	33
13 @ Gonzaga	7
26 Utah State	0
(3-4)	
1934	
UM	Opp.
0 @ Washington State	27
0 @ UCLA	16
48 Mont. Schl. Mines	0
6 Idaho	13
25 Montana St. (in Butte)	0
0 @ Oregon State	7
4 @ Gonzaga	6
(2-5-1)	
1935	
UM	Opp.
0 @ USC	9
20 Montana St. (in Butte)	0
7 Washington State	13
7 @ Idaho	14
7 @ Washington	33
7 Gonzaga (in Great Falls)	7
0 @ Stanford	32
0 Oregon State	0
(1-5-2)	
1936	
UM	Opp.
0 @ Washington State	19
0 @ UCLA	30
45 Idaho, South Branch	13
6 Gonzaga	0
27 Montana St. (in Butte)	0
7 @ Oregon State	14
16 Idaho	0
24 San Francisco (in Butte)	7
13 North Dakota	6
(6-3)	
1937	
UM	Opp.
25 @ Whitman College	0
13 @ Texas Tech	6
36 Oklahoma City	6

13 San Francisco (in Butte)	7
17 Montana St. (in Butte)	0
23 Gonzaga	0
0 @ Idaho	6
14 North Dakota	3
(7-1)	
1938	
UM	Opp.
27 Eastern Washington	0
0 @ San Francisco	0
7 DePaul	6
13 Texas Tech	19
0 @ North Dakota	7
6 Idaho	19
9 @ Gonzaga	0
13 Montana St. (in Butte)	0
7 @ Arizona	0
(5-3-1)	
1939	
UM	Opp.
9 Portland	0
6 San Francisco	13
6 Montana St. (in Butte)	0
13 @ Idaho	0
0 @ Washington	9
0 @ Texas Tech	13
0 @ Arizona	6
0 Gonzaga	23
(3-5)	
1940	
UM	Opp.
9 Eastern Washington	0
0 @ Washington State	13
19 Texas Tech	32
6 Montana St. (in Butte)	0
13 Gonzaga (in Butte)	10
0 @ Oregon	38
28 Idaho	18
20 @ San Diego Marines	38
0 @ Portland	0
(4-4-1)	
1941	
UM	Opp.
20 @ Brigham Young	7
28 North Dakota State	0
7 @ UCLA	14
13 @ Gonzaga	6
23 Montana St. (in Butte)	13
0 @ Washington	21
13 North Dakota	6
16 @ Idaho	0
0 @ Oregon St.	0
(in Portland)	27
(6-3)	
1942	
UM	Opp.
6 Brigham Young	12
13 Mathers AFB	19
16 @ Washington State	68
0 Washington	35
0 Idaho	21
0 @ Oregon State	33
0 @ California	13
0 @ USC	38
(0-8)	
1943-44	
—no team—	
1945	
UM	Opp.
13 @ Utah State	44
0 @ Idaho	46
13 @ Farragut Naval Base	21
36 Pocatello Marines	6
13 Farragut Naval Base	18
(1-4)	
1946	
UM	Opp.
31 Eastern Washington	7
26 Colorado State	0
0 @ Oregon	34
20 Montana St. (in Butte)	7
7 Utah State	27
19 Idaho	0
7 @ UCLA	61
0 @ Washington	21
(4-4)	



Season-by-Season Results (Cont'd)



1947

UM Opp.

21 @ Eastern Washington... 0

21 Portland 0

7 @ Arizona 40

7 @ Utah State 13

12 Montana St. (in Butte) ... 13

13 @ Washington State 12

21 @ Idaho 0

14 @ California 60

41 Colorado State 7

14 @ Hawaii 12

28 @ Hawaii All-Stars 14 (7-4)

1948

UM Opp.

7 Washington (in G. Falls) 12

7 Utah State 18

27 Pacific University 0

0 @ Washington State 48

14 Montana St. (in Butte) ... 0

UM Opp.

0 @ Idaho 39

20 @ Brigham Young 26

14 College of Pacific 32

7 @ Stanford 39

47 North Dakota 7 (3-7)

1949

UM Opp.

33 S. Dakota (in Billings) ... 13

7 @ Washington State 13

16 @ Utah State 13

12 @ Colorado State 27

14 @ Oregon State 63

19 Idaho 47

34 Montana St. (in Butte) ... 12

19 Eastern Washington 6 (5-4)

1950

UM Opp.

52 Eastern Washington 0

28 @ Idaho 27

13 @ Oregon 21

7 Washington State 14

33 Montana St. (in Butte) ... 0

0 @ Oregon State 20

35 Puget Sound 7

13 @ Nevada-Reno 19

38 Utah State 7

7 San Jose St. (in Hawaii) 32 (5-5)

1951

UM Opp.

7 @ Washington 58

25 New Mexico 7

0 Denver 55

9 Idaho 12

38 @ Montana State 0

6 @ Utah State 19

7 Wyoming 34

6 Colorado State 34

10 @ Washington State 47 (2-7)

1952

UM Opp.

0 Utah State 7

0 @ Wyoming 14

7 Brigham Young 28

17 @ Denver 7

0 @ Colorado State 41

14 @ Oregon 14

35 Montana State 12

0 @ Idaho 27

20 @ San Jose State 39

6 @ New Mexico 12 (2-7-1)

1953

UM Opp.

13 @ Brigham Young 27

7 Wyoming 27

12 Idaho 20

22 @ Denver 13

32 Colorado State 31

13 New Mexico 41

14 @ Utah State 33

32 @ Montana State 13 (3-5)

1954

UM Opp.

31 Fort Lewis 7

6 @ Iowa 48

13 @ Denver 19

20 Utah State 13

7 @ Brigham Young 19

34 @ Colorado State 37

14 @ New Mexico 20

25 Montana State 21

20 Utah 41 (3-6)

1955

UM Opp.

12 @ Houston 54

0 Wyoming (in Billings) ... 35

27 Brigham Young 13

3 Denver 61

6 Utah State 32

19 New Mexico 14

7 Colorado State 12

19 @ Montana State 0

0 @ Arizona 29

0 @ Idaho 31 (3-7)

1956

UM Opp.

12 @ Arizona 27

6 @ Utah 26

13 @ Denver 22

13 Utah State 27

21 Brigham Young 14

20 @ Colorado State 34

14 Montana State 33

13 Wyoming (in Billings) ... 34

13 @ New Mexico 14

0 Idaho 14 (1-9)

1957

UM Opp.

13 @ Utah 32

0 Wyoming (in Billings) ... 20

7 @ Brigham Young 20

13 Denver 26

35 @ Utah State 25

21 New Mexico 6

13 @ Idaho 31

13 @ Montana State 22

7 Colorado State 19 (2-7)

1958

UM Opp.

6 @ Utah 20

14 Wyoming (in Billings) ... 21

16 @ New Mexico 44

0 @ Denver 29

14 Utah State 27

12 Brigham Young 41

7 @ Colorado State 57

6 Idaho 14

6 Montana State 20

13 @ San Diego 24 (0-10)

1959

UM Opp.

19 North Dakota 27

0 Wyoming (in Billings) ... 58

12 @ Brigham Young 0

12 Denver 27

0 @ Utah State 28

14 New Mexico 55

16 Colorado State 26

6 @ Montana State 40

6 @ Idaho 9 (1-8)

1960

UM Opp.

21 @ North Dakota 14

0 Wyoming (in Billings) ... 14

12 Utah State 14

18 Idaho 14

26 @ Denver 12

6 Brigham Young 7

26 @ Colorado State 14

10 Montana State 6

6 @ Utah 16

7 @ New Mexico 24 (5-5)

1961

UM Opp.

0 Wyoming (in Billings) ... 29

6 @ Utah State 54

40 New Mexico 8

6 @ Brigham Young 7

12 Utah 24

22 Colorado State 19

9 @ Montana State 10

14 Idaho (in Boise) 16 (2-6)

1962

UM Opp.

0 Wyoming (in Billings) ... 13

8 North Dakota 14

20 @ Utah State 43

22 Idaho 16

25 Weber State 6

0 Brigham Young 27

22 @ Idaho State 15

36 Montana State 19

12 @ New Mexico 41

16 @ Colorado State 15 (5-5)

1963

UM Opp.

16 @ British Columbia 0

0 Wyoming (in Billings) ... 35

13 North Dakota 19

0 @ Brigham Young 27

13 Idaho State 14

6 Utah State 62

6 @ New Mexico 24

13 @ Weber State 19

4 @ Montana State 18

12 Colorado State 20 (1-9)

1964

UM Opp.

29 British Columbia 24

7 @ Pacific 23

0 @ New Mexico 20

0 Utah State 41

20 Weber State 12

7 Western Illinois 0

7 @ Idaho State 14

6 Montana State 30

7 @ San Diego Marines ... 43 (3-6)

1965

UM Opp.

13 @ Utah 28

14 So. Dakota (in Billings) ... 15

16 Idaho State 0

15 @ Weber State 14

21 @ Utah State 54

7 Idaho 35

13 Pacific 7

7 @ Montana State 24

14 @ Western Michigan 17

33 @ Portland State 7 (4-6)

1966

UM Opp.

6 No. Dakota (in Billings) ... 30

7 @ South Dakota 21

10 Portland State 0

0 Weber State 28

0 @ Pacific 28

14 @ Idaho State 17

8 @ Northern Arizona 34

0 Montana State 38

6 @ Idaho 40 (1-8)

1967

UM Opp.

19 @ North Dakota 14

7 So. Dakota (in Billings) ... 3

13 @ Weber State 12

21 Pacific 7

14 Idaho 19

20 Idaho State 0

10 Northern Arizona 7

8 @ Montana State 14

14 @ Utah State 20

55 @ Portland State 7 (7-3)

1968

UM Opp.

37 No. Dakota (in Billings) ... 10

0 @ South Dakota 21

58 Portland State 0

3 Utah State 50

45 @ Idaho 56

13 @ Idaho State 23

24 Montana State 29

16 Weber State 20

0 @ Northern Arizona 18 (2-7)

1969

UM Opp.

24 @ North Dakota 10

31 So. Dakota (in G. Falls) 20

52 Northern Arizona 7

20 @ Weber State 17

34 Idaho 9

46 Idaho State 36

49 @ Portland State 14

7 @ Montana State 6

14 Cal Poly (SLO) 0

58 South Dakota St. 0

Camellia Bowl (Sacramento, CA)

3 North Dakota St. 30 (10-1)

1970

UM Opp.

28 No. Dakota (in Billings) . 7

30 @ Northern Illinois 6

20 @ Northern Arizona 0

38 Weber State 29

44 Idaho (in Pullman) 26

35 @ Idaho State 34

35 @ South Dakota 7

31 Portland State 25

35 Montana State 0

24 @ South Dakota St. 0

Camellia Bowl (Sacramento, CA)

16 North Dakota St. 31 (10-1)

1971

UM Opp.

14 So. Dakota (in G. Falls) . 7

27 @ North Dakota 14

38 @ Cal Poly (SLO) 14

12 Idaho 21

40 @ Boise State 47

24 Idaho State 35

14 Pacific 30

14 @ Weber State 13

30 @ Montana State 0

11 @ Hawaii 25

29 @ Portland State 36 (6-5)

1972

UM Opp.

0 @ South Dakota 35

14 No. Dakota (in Billings) . 42

40 Northern Arizona 17

6 @ Pacific 24

12 Weber State 7

7 @ Idaho State 14

4 @ Hawaii 30

42 Boise State 28

3 Montana State 21

17 @ Idaho 31

7 @ Tulsa 10 (3-8)

1973

UM Opp.

41 Simon Fraser (in G. Falls) 14

10 @ North Dakota 31

10 @ Rice 21

10 @ Northern Arizona 14

31 South Dakota 19

19 Idaho State 14

7 @ Montana State 33

7 @ Boise State 55

7 Idaho 20

10 @ Weber State 0 (4-6)

1974

UM Opp.

14 @ Simon Fraser 23

10 @ South Dakota 24

17 @ Nevada-Las Vegas 20

24 Weber State 13

27 Northern Arizona 0

35 @ Idaho 35

24 @ Portland State 14

29 Montana State 43

22 @ Idaho State 25

42 Boise State 56 (3-6-1)

1975

UM Opp.

51 South Dakota 17

21 Nevada-Las Vegas 20

48 @ Weber State 12

7 Idaho State 12

14 Idaho 3

3 @ Montana State 20

28 @ Boise State 39

33 Portland State 16

28 @ Northern Arizona 22

10 @ Simon Fraser 24 (6-4)

1976

UM Opp.

19 @ Nevada-Las Vegas 21

49 @ Portland State 50

28 Weber State 25

21 Northern Arizona 23

17 @ Boise State 14

19 @ Northern Colorado 27

12 Montana State 21

21 Idaho State 17

19 @ Idaho 28

45 Simon Fraser 17 (4-6)

1977

UM Opp.

13 Nevada-Las Vegas 15

24 @ Northern Arizona 25

40 Portland State 25

23 Weber State 31

17 Boise State 43

20 @ Idaho 31

17 Idaho State 15

19 @ Montana State 24

34 Northern Colorado 13

18 @ Puget Sound 17 (4-6)

1978

UM Opp.

12 Puget Sound 23

16 @ Portland State 27

6 Northern Arizona 21

27 @ Weber State 7

15 @ Boise State 7

30 Idaho 34

28 @ Idaho State 7

17 @ Nevada-Las Vegas 25

24 Montana State 8

31 Northern Colorado 14

7 @ San Jose State 35 (5-6)

1979

UM Opp.

14 @ Wash. St. (in Spokane) 34

13 @ Northern Arizona 26

23 Weber State 16

35 Boise State 37

28 Idaho State 24

17 @ Idaho 20

20 Nevada-Reno 27

21 @ Montana State 38

20 @ Northern Colorado 10

32 Portland State 40 (3-7)

1980

UM Opp.

60 Simon Fraser 27

0 @ Portland State 20

0 Idaho 42

10 Boise State 44

21 @ Weber State 38

0 @ Idaho State 17

42 Eastern Washington 7

7 Montana State 24

31 Northern Arizona 21

7 @ Nevada-Reno 10 (3-7)

1981

UM Opp.

29 @ Northern Arizona 23

42 Northern Iowa 21

13 @ Boise State 27

16 @ Idaho 14

24 Idaho State 21

33 Portland State 3

27 @ Montana State 17

33 Nevada-Reno 26

6 Weber State 7

13 @ E. Wash. (in Spokane) 14 (7-3)

1982

UM Opp.

0 @ Hawaii 40

38 Puget Sound 10

36 Northern Arizona 35

28 @ Nevada-Reno 27

14 @ Boise State 21

40 Idaho 16

14 @ Idaho State 28

45 Montana State 14

28 @ Portland State 35

42 @ Weber State 20

10 @ Oregon State 30

I-AA Playoffs

7 @ Idaho 21 (6-6)

1983

UM Opp.

21 Boise State 20

35 Portland State 19

21 @ N. Arizona 17

28 Weber State 26

0 Nevada-Reno 38

24 @ Idaho 45

8 @ Montana State 28

14 Long Beach State 38

26 @ E. Wash. (in Spokane) 27

17 Idaho State 31 (4-6)



Season-by-Season Results (Cont'd)



1984	
UM.....	Opp.
42 Abilene Christian.....	28
17 @ Portland State.....	16
3 @ Idaho State.....	43
14 @ Weber State.....	47
18 Northern Arizona.....	24
14 Eastern Washington.....	14
7 @ Boise State.....	35
39 Idaho.....	40
24 Montana State.....	34
28 @ Nevada-Reno.....	31
31 Army.....	45
(Mirage Bowl in Tokyo)	
(2-8-1)	

1985	
UM.....	Opp.
31 Cal-Fullerton.....	30
17 @ Minnesota.....	62
16 Portland State.....	21
23 Reno.....	38
35 Idaho State.....	29
0 @ Idaho.....	38
18 @ Montana State.....	41
29 Weber State.....	57
3 Boise State.....	28
19 @ Eastern Washington.....	52
32 @ Northern Arizona.....	31
(3-8)	

1986	
UM.....	Opp.
17 @ Nevada-Reno.....	51
28 @N. Arizona.....	34
42 E. Washington.....	37
0 @ Boise State.....	31
38 Idaho State.....	31
59 Montana State.....	28
31 Idaho.....	38
55 @ Weber State.....	29
57 @ Idaho State.....	13
35 @ Portland State.....	14
(6-4)	

1987	
3 Portland State.....	20
17 @No. Arizona.....	24
41 Nevada-Reno.....	29
33 @No. Iowa.....	16
25 @Idaho.....	31
12 Boise State.....	3
26 Weber State.....	29
55 @Montana State.....	7
63 Idaho State.....	0
22 @Eastern Washington.....	3
26 @Cal State-Fullerton.....	43
(6-5)	

1988	
35 E. New Mexico.....	6
41 So. Dakota State.....	16
34 @Idaho State.....	7
29 Idaho.....	17
3 @Nevada-Reno.....	27
30 Eastern Washington.....	6
33 Northern Arizona.....	26
28 @Boise State.....	31
41 @Weber State.....	14
17 Montana State.....	3
0 @Portland State.....	21
19 @Idaho.....	38
(1-AA Playoff game)	
(8-4)	

All-Opponents Record

	W	L	T		W	L	T
Abilene Christian.....	1	0	0	Oklahoma City.....	1	0	0
Arizona.....	1	3	0	Oregon.....	0	4	1
Army.....	0	1	0	Oregon State.....	0	12	2
Boise State	5	19	0	Pacific University.....	2	0	0
Brigham Young.....	5	11	0	University of the Pacific.....	2	5	0
British Columbia.....	2	0	0	Pocatello Marines.....	1	0	0
California.....	2	1	0	Portland.....	2	0	1
Cal-Fullerton.....	1	1	0	Portland State	14	8	0
Cal Poly (San Luis Obispo).....	2	0	0	Puget Sound.....	3	1	0
Carroll College.....	1	0	0	Rice.....	0	1	0
Colorado State.....	6	10	0	San Diego.....	0	1	0
DePaul.....	1	0	0	San Diego Marines.....	0	1	0
Eastern New Mexico	1	0	0	San Francisco.....	2	1	1
Eastern Washington	10	4	1	San Jose State.....	0	3	0
Farragut Naval Base.....	0	2	0	Simon Fraser.....	2	2	0
Fresno State	0	0	0	South Dakota.....	7	6	0
Gonzaga.....	11	9	4	South Dakota State.....	3	0	0
Hawaii.....	1	3	0	Southern California.....	0	5	0
Houston.....	0	1	0	Stanford.....	0	4	0
Idaho	19	49	2	Syracuse.....	0	0	1
Idaho State	20	11	0	Texas Tech.....	1	3	0
Iowa.....	0	1	0	Tulsa.....	0	1	0
Long Beach State.....	0	1	0	UCLA.....	0	7	0
Minnesota.....	0	1	0	Utah.....	0	11	0
Montana State	51	32	5	Utah State.....	9	25	0
Montana Tech.....	12	4	2	Washington.....	1	16	1
Nevada-Las Vegas.....	1	4	0	Washington State.....	2	30	0
Nevada-Reno	3	8	0	Weber State	18	9	0
New Mexico.....	4	10	0	Western Illinois.....	1	0	0
North Dakota.....	11	7	1	Whitman.....	5	6	1
North Dakota State.....	2	2	0	Willamette.....	0	1	0
Northern Arizona	12	10	0	Wyoming.....	0	12	0
Northern Colorado.....	3	1	0	Total (includes Non-collegiate opp.)	307	394	23
Northern Illinois.....	1	0	0				
Northern Iowa.....	3	0	0				

1989 Grizzly Travel

Fresno State

September 9th
 Sept. 8: Depart Delta #175, 7:14 a.m.
 Arrive Fresno #1455, 12:40 p.m.
 Sept. 10: Depart Delta #1430, 6:05 a.m.
 Arrive Missoula #1826, 2:40 p.m.
 Lodging: Roadway Inn (209-222-5641)

E. Washington

September 23rd
 Sept. 22: Depart for Spokane via Beach Bus
 Sept. 23: Depart for Missoula after game
 Lodging: Cavanaugh's Riverside (509-326-5577)

Idaho

September 28th
 Sept. 27: Depart for Moscow via Beach Bus
 Sept. 28: Depart for Missoula after game
 Lodging: Ramada Inn, Lewistown (208-799-1000)

Northern Arizona

October 21st
 Oct. 20: Depart for Phoenix, Continental #1626, 7:40 a.m.
 Arrive Phoenix, Continental #537, 1:04 p.m.
 Oct. 22: Depart Phoenix, Continental #1682, 7:30 a.m.
 Arrive Missoula, Continental #215, 2:50 p.m.
 Lodging: Holiday Inn (Flagstaff—602-774-5003)

Montana State

November 4th
 Nov. 3: Depart for Bozeman via Beach Bus
 Nov. 4: Depart for Missoula after game
 Lodging: Bozeman Inn (406-587-3176)



The Grizzly Record Book

Individual Records—Single Season



RUSHING

Most Carries
241, Greg Iseman, 1982
Most Net Yards
1,253, Steve Caputo, 1971
Highest Average Per Carry
8.2, Dick Imer, 1953 (86-703)
Most Touchdowns Rushing
11, Steve Sullivan, 1920
10, Greg Iseman, 1982
9, Dick Imer, 1954

PASSING

Most Attempts
440, Brent Pease, 1986
Most Completed
241, Brent Pease, 1986
Most Yards
3,056, Brent Pease, 1986
Highest Completion Percentage
(minimum of 100 attempts)
65.8%, Scott Werbelow, 1987 (133x202)
Most Passes Had Intercepted
16, Marty Mornhinweg, 1984
Most Touchdown Passes
30, Brent Pease, 1986

TOTAL OFFENSE

Most Plays
499, Brent Pease, 1986
Most Yards
3,094, Brent Pease, 1986
(Rush—38; Pass—3,056)
PASS RECEIVING

Most Receptions
68, Brian Salonen, 1983
Most Yards
1,046, Mike Rice, 1986
Most Touchdowns
13, Mike Rice, 1986
9, Brian Salonen, 1983

PUNTING

Most Punts
73, Jody Farmer, 1988
Most Yards
3,161, Jody Farmer, 1988
Highest Average
(minimum of 35 punts)
44.7, Mike Rice, 1985 (62-2,771)

PUNT RETURNS

Most Returns
42, Karl Stein, 1970
Most Yards
417, Karl Stein, 1970
Highest Average
20.2, Greg Anderson, 1974 (13-263)

KICKOFF RETURNS

Most Returns
30, Mike Rice, 1985
Most Yards
660, Greg Dunn, 1979
Highest Average
#33.5, Greg Anderson, 1974 (10-335)
29.4, Renard Coleman, 1987 (20-588)
PASS INTERCEPTIONS

Most Interceptions
11, Karl Stein, 1969
Most Yards Returned
218, Greg Anderson, 1978
(6 interceptions)

SCORING

Most Points
84, Kirk Duce, 1988
84, Greg Iseman, 1982
80, Mike Rice, 1986
79, "Wild" Bill Kelly, 1926
Most Touchdowns
14, Greg Iseman, 1982
13, Mice Rice, 1986
12, "Wild" Bill Kelly, 1926
11, Steve Sullivan, 1920
10, Jody Farmer, 1987
Most Field Goals
18, Kirk Duce, 1988
Most Conversions
41, Eby Dobson, 1986

Individual Records—Single Game

RUSHING

Most Carries
36, Monty Bullerdkick vs. Idaho State, 1977
Most Net Yards
227, Les Kent vs. Portland State, 1969
Most Touchdowns Rushing
4, Arnie Blancas vs. Weber State, 1970
4, Greg Iseman vs. Weber State, 1982
Longest Touchdown Run
80, Bob Smith vs. Simon Fraser, 1973
80, Mike Mickey vs. South Dakota, 1975
80, Doug Egbert vs. Weber State, 1975
Longest Run From Scrimmage
88, "Wild" Bill Kelly vs. Mt. State Charles, 1924

PASSING

Most Attempts
62, Johnny Coppedge vs. Idaho State, 1983
Most Completed
36, Brent Pease vs. Idaho State, 1986
Most Yards
460, Brent Pease vs. Weber State, 1986
Most Touchdowns
5, Brent Pease vs. Idaho State, 1986
5, Brent Pease vs. E. Washington, 1986
Highest Completion Percentage
(minimum of 10 attempts)
.826, Kelly Richardson vs. Weber State (19x23), 1983
.826, Scott Werbelow vs. Montana State (19x23), 1987
Most Passes Had Intercepted
5, John Vaccarelli vs. University of Pacific, 1966
Longest Touchdown Pass
87, Shanon Mornhinweg vs. Weber State, 1985

TOTAL OFFENSE

Most Plays
71, Johnny Coppedge vs. Idaho State, 1983

Most Yards
469 Brent Pease vs. Weber State, 1986

PASS RECEIVING

Most Receptions
12, Mike Rice vs. Idaho State, 1986
11, Brian Salonen vs. Idaho State, 1983
Most Yards
198, Terry White vs. Weber State, 1985
Most Touchdowns
4, Mike Rice vs. Idaho State, 1986
Longest Touchdown Reception
87, Scott Moe vs. Weber State, 1985

PUNTING

Most Punts
11, Mike Rice vs. Boise State, 1986
11, Dave Harrington vs. Rice, 1973
11, Terry Thomas vs. Nevada-Las Vegas, 1978
Most Yards
501, Jody Farmer vs. Nevada-Reno, 1988
***Highest Average**
#55.7, Jody Farmer vs. Nevada-Reno, 1988
(9 for 501)

PUNT RETURNS

Most Returns
7, Karl Stein vs. Portland State, 1970
Most Yards
126, Karl Stein vs. Portland State, 1970
Longest Touchdown
83, Ron Baines vs. U of Pacific, 1967

KICKOFF RETURNS

Most Returns
8, Mike Rice vs. Weber State, 1985
Most Yards
245, Mike Rice vs. Weber State, 1985
*1-AA National Record
#Big Sky Conference record

Longest Touchdown
102, Milt Popovich vs. Oregon State College, 1936
94, Greg Anderson vs. Idaho and Mont. State, 1974
94, Greg Nygren vs. Idaho, 1988

PASS INTERCEPTIONS

Most Interceptions
4, Ed Cerkovnik vs. Portland State, 1977
Most Yards Returned
125, Kelly Johnson vs. Portland State, 1977

SCORING

Most Points
30, Greg Iseman vs. Weber State, 1982
26, "Wild" Bill Kelly vs. Whitman College, 1926
26, Del Spear vs. Idaho, 1974
26, Mike Rice vs. Idaho State, 1986
Most Touchdowns
5, Greg Iseman vs. Weber State, 1982
4, Arnie Blancas vs. Weber State, 1970
4, Jeff Hoffmann vs. Northern Arizona, 1972
4, Del Spear vs. Idaho, 1974
4, Mike Rice vs. Idaho State, Idaho, 1986
Most Field Goals
4, Kirk Duce vs. Eastern New Mexico, 1988
4, Bruce Carlson vs. Northern Colorado, 1976
Longest Field Goal
52, Eby Dobson vs. Northern Arizona, 1985
Most Conversions
9, Russell Sweet vs. Mont. School of Mines, 1924
7, Mick O'Neill vs. Portland State, 1967
7, Dan Worrell vs. Portland State, 1968
7, Dan Worrell vs. Northern Arizona, Portland State, South Dakota State, 1969
7, Eby Dobson vs. Weber State, 1986

Team Records—Single Season

RUSHING

Most Carries
728, 1970
Most Net Yards
3,477, 1971
Highest Average Per Carry
5.6, 1954 (380-2114)
Highest Per Game Average
338.4, 1970

PASSING

Most Attempts
460, 1986
Most Completed
246, 1986



Team Records—Single Season (cont.)



Highest Completion Percentage

61.0, 1982 (195-320)
Highest Average Yardage
 312.2, 1986
Most Passes Had Intercepted
 28, 1977
Fewest Passes Had Intercepted
 4, 1970
Most Touchdown Passes
 30, 1986
Most Yards
 3,122, 1986

TOTAL OFFENSE

Most Plays
 819, 1978
Most Yards
 4,548, 1969
Highest Per Play Average
 5.9, 1969 (772-4548)
Highest Per Game Average
 454.8, 1969

FIRST DOWNS

Most Total First Downs
 231, 1982
Most First Downs Rushing
 171, 1970
Most First Downs Passing
 123, 1984
Most First Downs by Penalties
 23, 1979

PUNTING

Most Punts
 73, 1988
Most Yards
 3,161, 1988
Highest Average
 44.7, 1985 (62-2,771)

PUNT RETURNS

Most Returns
 45, 1988
Most Yards
 450, 1949
Highest Average
 17.9, 1954 (12-215)

KICKOFF RETURNS

Most Returns
 53, 1985, 1986
Most Yards
 1,127, 1986
Highest Average
 24.6, 1974 (43-1,059)

SCORING

Most Points
 362, 1986
Most Touchdowns
 48, 1986
Most Field Goals
 18, 1988
Most Conversions
 41, 1986

RUSH DEFENSE

Fewest Average Carries Allowed
 34.6, 1970
Lowest Per Rush Yield
 2.0, 1970 (346-699)
Fewest Yards Allowed
 699, 1970

PASS DEFENSE

Fewest Attempts Allowed
 96, 1959
Fewest Completions Allowed
 35, 1959

Lowest Completion Pct. Allowed

.354, 1973 (84-237)
Fewest Yards Allowed
 415, 1959
Fewest Touchdowns Allowed
 4, 1963
Most Passes Intercepted
 28, 1970, 1988

TOTAL DEFENSE

Fewest Average Plays Allowed
 55.6, 1963
Lowest Average Per Play Yield
 3.3, 1970 (648-2150)
Fewest Yards
 2,150, 1970
Lowest Yield Per Game
 215.0, 1970

FIRST DOWNS

Fewest Allowed
 98, 1949
Fewest Rushing
 39, 1970
Fewest Passing
 14, 1959
Fewest By Penalties
 3, 1959 and 1964

RECOVERIES

Most Fumble Recoveries
 27, 1975
Most Total Recoveries
 45, 1977 (Interceptions and Fumbles)

Team Records—Single Game

RUSHING

Most Carries
 83, vs. S. Dakota St., 1970
Most Net Yards
 471, vs. Portland St., 1968
Most Touchdowns
 16, vs. Mt. St. Charles, 1920
 6, vs. Portland St., 1967 and 1968
 6, vs. S. Dakota St., 1969
 6, vs. Idaho State, 1971
 6, vs. South Dakota, 1975
Highest Average Per Carry
 8.6, vs. North Dakota, 1948

PASSING

Most Attempts
 62, vs. Idaho State, 1983
Most Completions
 36, vs. Idaho State, 1983
Most Yards
 460, vs. Weber St., 1986
Most Touchdowns
 5, vs. Idaho St., 1986
 5, vs. E. Washington, 1986
Highest Completion Pct.
 .800 vs. Montana State,
 1987 (20x25)

Most Passes Had Intercepted
 6, vs. Utah St., 1948

TOTAL OFFENSE

Most Plays
 99, vs. S. Dakota St., 1970
Most Yards
 649, vs. Portland St., 1968
Highest Average Per Play
 9.9, vs. N. Dakota, 1948 (46-457)

FIRST DOWNS

31, vs. Weber St., 1986
Most Rushing First Downs
 25, vs. Idaho, 1974
Most Passing First Downs
 18, three times
Most First Downs by Penalties
 5, five times; three times in 1968

PUNTING

Most Punts
 12, vs. Boise St., 1986
Most Yards
 501, vs. Nevada-Reno, 1988
#Highest Average
 55.7, vs. Nevada-Reno, 1988

PUNT RETURNS

Most Returns
 7, vs. S. Dakota St., 1969
 7, vs. Portland St., 1970
 7, vs. Tulsa, 1972
Most Yards
 224, vs. New Mexico, 1959

SCORING

Most Points
 133, vs. Mt. St. Charles, 1920
 60, vs. Simon Fraser, 1980
 59, vs. Montana St., 1986
Most Touchdowns
 16, vs. Mt. St. Charles, 1920
 8, vs. Eastern Washington, 1950
 8, vs. Portland St., 1967
 8, vs. Portland St., 1968

Most Conversion Kicks
 16, vs. Mt. St. Charles, 1920
 7, vs. Portland St., 1967-68-69
 Arizona, S. Dakota St., 1969

RUSH DEFENSE

Fewest Carries
 18, vs. British Columbia, 1963

RUSH DEFENSE

Fewest Carries
 18, vs. British Columbia, 1963
Fewest Yards
 -3.3, vs. Portland St., 1975
Fewest Average Yards Per Play
 -1.1, vs. Portland St., 1975

PASS DEFENSE

Most Interceptions
 8, vs. Portland St., 1977
 7, two times in 1978
Lowest Completion Percentage
 .179, by Montana St., 1971 (5x28)
Most Yards Interceptions Returned
 234, vs. N. Colorado, 1978

TOTAL DEFENSE

Fewest Plays Allowed
 27, vs. British Columbia, 1963
Fewest Yards Allowed
 28, vs. Utah St., 1950
Lowest Average Per Play Allowed
 .68, vs. Utah St., 1950

Individual Career Football Records

RUSHING

Most Carries
 433, Monty Bullerick, 1977-78
Most Net Yards
 2,228, Rocky Klever, 1977-81

PASSING

Most Attempts
 832, Marty Mornhinweg, 1980-84
Most Completions
 488, Marty Mornhinweg, 1980-84

Most Yards Passing
 6,083, Marty Mornhinweg, 1980-84

Most Touchdowns
 38, Marty Mornhinweg, 1980-84

Most Passes Had Intercepted
 38, Marty Mornhinweg, 1980-84

Highest Completion Pct.
 58.7, Marty Mornhinweg, 1980-84

INTERCEPTIONS

Most Interceptions
 #21, Karl Stein, 1969-70

PASS RECEIVING

Most Receptions
 151, Brian Salonen, 1980-83
Most Yards
 1,882, Brian Salonen, 1980-83
Most Touchdown Receptions
 14, Mike Rice, 1985-86
 #Big Sky Conference record

SCORING

Most Points
 196, Bruce Carlson, 1974-77
 194, "Wild" Bill Kelly, 1924-26
Most Touchdowns
 31, "Wild" Bill Kelly, 1924-26
 21, Del Spear, 1973-76
Most Field Goals
 35, Bruce Carlson, 1974-77
Most Conversion Kicks
 102, Dan Worrell, 1968-70



Big Sky First Team



Jerry Luchau.....	1963
Chris Pomajevich	1963
Pete Gotay.....	1963
Paul Connelly.....	1964
Wayne Harrington.....	1964
Terry Bergen.....	1965
Willie Jones.....	1965
Warren Hill.....	1966
Bob Graham.....	1967
Lon Howard.....	1967
Larry Huggins.....	1967
Bryan Magnuson.....	1967
Mick O'Neill.....	1967
Bob Beers.....	1967-68
Herb White.....	1967-68
Tuufuli Uperesa.....	1968-69
Tim Gallagher.....	1969
Bill Gutman.....	1969
Les Kent.....	1969
Jim Nordstrom.....	1969
Roy Robinson.....	1969
John Stedham.....	1969

Larry Stranahan.....	1969
Arnie Blancas.....	1969-70
Larry Miller.....	1969-70
Karl Stein.....	1969-70
Steve Okoniewski.....	1970-71
Steve Caputo.....	1971
Ray Stachnick.....	1971
Kit Blue.....	1972
Barry Darrow.....	1972
Mick Dennehy.....	1972
Leo LaRoche.....	1972
Ron Rosenberg.....	1972, 1974
Steve Taylor.....	1973
Dave Harrington.....	1973
Sly Hardy.....	1973-74
Greg Anderson.....	1974-75-76
Paul Cooley.....	1976
Monty Bullerdick.....	1977
Steve Fisher.....	1978
Allen Green.....	1978
Sam Martin.....	1978-79
Guy Bingham.....	1978-79

Greg Dunn.....	1978-79
Jim Hard.....	1979
Raul Allegre.....	1979
Kent Clausen.....	1979
Pat Curry.....	1981
Jim Rooney.....	1981
Mickey Sutton.....	1981
Tony Fudge.....	1982
Ben Kiefer.....	1982
Brian Salonen.....	1983
Mike Rice.....	1985-86
Larry Clarkson.....	1986-87
Tony Breland.....	1987
Scott Camper.....	1987
Pat Foster.....	1987
Mike Rankin.....	1987
Bill Venard.....	1987
Tim Hauck.....	1988
Kirk Scrafford.....	1988
J.C. Campbell.....	1988
Jody Farmer.....	1988

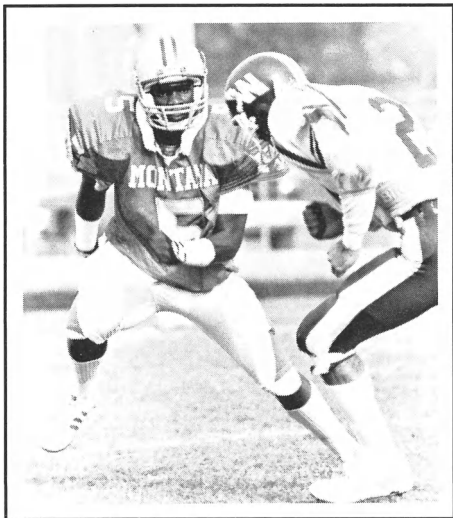

Tony Breland
All-American, 1986-87
All-Big Sky, 1987

Pacific Coast, Northwest, Skyline

Chris Bentz.....	1914
Alfred Robertson.....	1914-15
Earl "Click" Clark.....	1915
"Wild" Bill Kelly.....	1924-25
Reid Harmon.....	1929
Bob Stansberry.....	1933
Milt Popovich.....	1937
Aldo Forte.....	1937
Ray Bauer.....	1950
Bob Byrne.....	1951
Hal Maus.....	1952
Jim Murray.....	1952
Dick Imer.....	1953-54
Joe DeLuca.....	1954
Doug Dasinger.....	1955
Stan Renning.....	1957-58
John Lands.....	1958-59
Bob O'Billovich.....	1960
Pat Dodson.....	1960
Terry Dillon.....	1961

Player	Year
Chris Bentz.....	1921
"Wild" Bill Kelly (East-West Shrine) ..	1925-1926
Tom Davis*.....	1928
Jim Morrow.....	1929
Waldo Ekegren*.....	1930
Bob Stansberry*.....	1933
Henry Blastic.....	
Milt Popovich.....	1937
Joe DeLuca*.....	1954
Doug Dasinger*.....	1955
Stan Renning.....	1957-58
John Lands.....	1958-59
Terry Dillon.....	1962
Bob Beers (Associated Press, first team).....	1967-68
Herb White (AP*).....	1968
Tuufuli Uperesa (AP, 2nd team; Kodak*).....	
Les Kent (AP, 2nd team).....	1969
Larry Miller (AP, 3rd team).....	
Ray Brum (AP*).....	
Ray Stein (AP and Kodak*).....	
Larry Miller (AP, 3rd team).....	1970
Ray Brum (Kodak, 1st team).....	
Arnie Blancas (AP*).....	
Steve Okoniewski (AP*).....	
Greg Maloney (Co-SIDA, 2nd team).....	
Steve Okoniewski (AP, 3rd team; Kodak, 2nd team).....	1971
Steve Caputo (AP*).....	
Barry Darrow (AP*).....	
Barry Darrow (Universal Sports, 2nd team).....	1972
Ron Rosenberg (AP, 3rd team).....	1974
Greg Anderson (1975 AP*/AP, Kodak, 1st team).....	1976
Monty Bullerdick (AP*).....	1977
Steve Fisher (Co-SIDA, Academic AA, 1st team).....	
Jim Hard (Kodak, 1st team; AP*).....	1979
Allen Green (Pepsi-Mizlou, 1st team).....	
Ed Cerkovnik (Co-SIDA, Academic AA, 1st team).....	
Greg Iseman (Co-SIDA, Academic AA, 3rd team).....	1982
Tony Fudge (AP)*.....	
Marty Mornhinweg (AP)*.....	
Brian Salonen (AP, Kodak, Coaches, East-West Shrine Game, 2nd team Co-SIDA Academic AA).....	1983
Marty Mornhinweg (AP*).....	1984
Mike Rice (Associated Press, 1st team) ...	1985
Rick Sullivan (2nd Team GTE Academic).....	1986

All-Americans

Player	Year
Mike Rice (AP & Football News, 1st team).....	1986
Larry Clarkson (AP, 1st team).....	1986
Tony Breland (Football News, 2nd team).....	1986
Larry Clarkson (AP, 2nd Team, Walter Camp, Football News/Blue-Gray Game).....	1987
Tony Breland (AP*, Football News 1st team).....	1987
Scott Camper (AP*).....	1987
Pat Foster (AP, 3rd Team).....	1987
Mike Rankin (AP*).....	1987
Bill Venard (AP*).....	1987
Tim Hauck (AP, 1st team, Football News 1st team).....	1988
Jody Farmer (AP, 2nd team).....	1988
Mike Rankin (AP, 3rd team).....	1988
Quinton Richardson (AP*).....	1988
Kirk Scrafford (AP*).....	1988
J.C. Campbell (AP*).....	1988

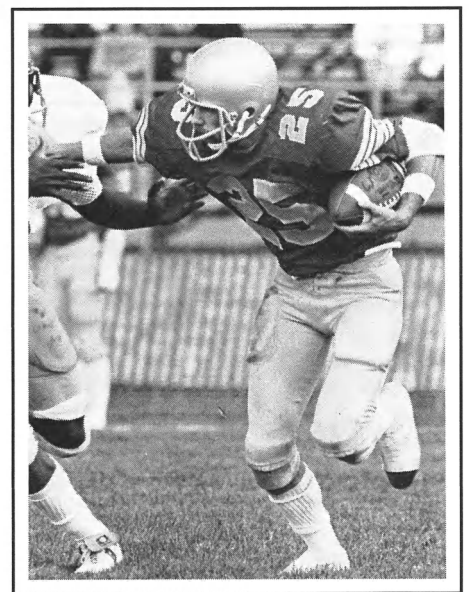

Greg Dunn
All-Big Sky, 1978-79
Golden Helmet, 1979



All-Time Leaders



Career Leaders

RUSHING

1. Rocky Klever	2,228 yards
2. Steve Caputo	2,033 yards
3. Monty Bullerdick	1,813 yards
4. Dick Imer	1,592 yards
5. Terry Dillon	1,569 yards
6. Arnie Blancas	1,564 yards
7. Les Kent	1,554 yards
8. Del Spear	1,429 yards
9. Paul Connelly	1,348 yards
10. Jeff Hoffman	1,345 yards
11. Bob Byrne	1,313 yards
12. Renard Coleman	1,311 yards
13. Casey Reilly	1,284 yards
14. Jody Farmer	1,168 yards

(since 1948)

SCORING

1. Bruce Carlson	196 points
2. Dan Worrell	180 points
3. Eby Dobson	166 points
4. Del Spear	126 points
5. Bob Turnquist	115 points
6. Rocky Klever	112 points
7. Dick Imer	111 points
8. Jody Farmer	108 points
9. Mike Rice	104 points
10. Raul Allegre	102 points
11. Dean Rominger	99 points
12. Greg Iseman	96 points
Terry Dillon	96 points
Casey Reilly	96 points

RECEIVING

1. Brian Salonen	1,882 yards
2. Bob McCauley	1,466 yards
3. Mike Rice	1,434 yards
4. Ray Bauer	1,250 yards
5. Vern Kelly	1,103 yards
6. Brad Salonen	980 yards
7. Jim Hard	960 yards
8. Paul Cooley	941 yards
9. Tony Lambert	915 yards
10. Paul Lamb	874 yards
11. Brad Dantic	869 yards
12. Allen Green	837 yards
13. John Lands	701 yards
14. Duane Walker	700 yards

PASSING

1. Marty Mornhinweg	6,083 yards
2. Brent Pease	3,655 yards
3. Tom Kingsford	2,296 yards
4. Bob Boyes	2,178 yards
5. Scott Werbelow	2,099 yards
6. Ray Brum	2,068 yards
7. Tim Kerr	1,745 yards
8. Grady Bennett	1,682 yards
9. Van Troxel	1,447 yards
10. Rock Svennungsen	1,446 yards
11. Dick Heath	1,231 yards
12. Kelly Richardson	1,191 yards
13. Gary Berding	1,177 yards

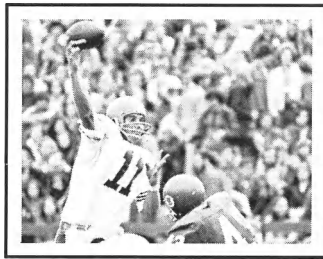

Rock Svennungsen

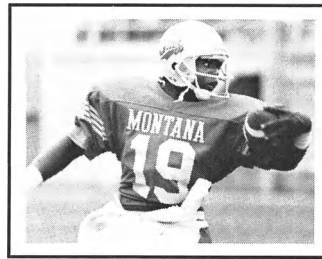

Renard Coleman

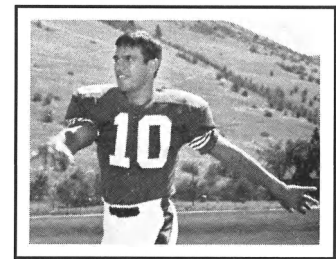

Ray Brum

Single Season (since 1948)

RUSHING

	Yds.	Yr.
1. Steve Caputo	1,253	1971
2. Greg Iseman	1,075	1982
3. Monty Bullerdick	1,022	1977
4. Les Kent	972	1969
5. Terry Dillon	892	1962
6. Dick Imer	889	1954
7. Arnie Blancas	855	1970
8. Bryan Magnuson	818	1967
9. Monty Bullerdick	791	1978
10. Rocky Klever	783	1981

SCORING

	Pts.	Yr.
1. Kirk Duce	84	1988
Greg Iseman	84	1982
2. Mike Rice	80	1986
3. Eby Dobson	68	1986
4. Dan Worrell	67	1969
5. Dick Imer	64	1954
6. Dan Worrell	60	1970
Del Spear	60	1974
Jody Farmer	60	1987
9. Bob McCauley	56	1984
10. Bruce Carlson	55	1976
Dean Rominger	55	1981
12. Pat Dodson	54	1960
Rocky Klever	54	1979
Brian Salonen	54	1983

RECEIVING

	Yds.	Yr.
1. Mike Rice	1,046	1986
2. Bob McCauley	933	1984
3. Brian Salonen	832	1983
4. Jim Hard	722	1979
5. Paul Lamb	614	1985
6. Paul Cooley	607	1976
7. Tony Lambert	569	1986
8. Vern Kelly	564	1978
9. Ray Bauer	563	1950
10. Vern Kelly	539	1977
11. Doug Bain	473	1969
12. Brian Salonen	452	1982
13. Matt Clark	441	1987
14. Curt McGinness	438	1984
15. Terry Hurley	431	1955
16. Greg Iseman	420	1982
17. Brian Salonen	418	1981

PASSING

	Yds.	Yr.
1. Brent Pease	3,056	1986
2. Marty Mornhinweg	2,453	1984
3. Scott Werbelow	1,883	1987
4. Grady Bennett	1,682	1988
5. Bob Boyes	1,668	1979
6. Marty Mornhinweg	1,569	1982
7. Tom Kingsford	1,361	1950
8. Marty Mornhinweg	1,187	1981
9. Tim Kerr	1,097	1977
10. Ray Brum	969	1969
11. Kelly Richardson	906	1983
12. Shanon Mornhinweg	884	1985
13. Marty Mornhinweg	874	1980
14. Gary Berding	828	1970
15. Dick Heath	809	1953



Grizzly Awards



Each year seven outstanding University of Montana football players are recipients of awards.

The Terry Dillon Award, honoring the outstanding back, was established in 1964 following the accidental death of former Grizzly Terry Dillon. Dillon played defensive and offensive halfback for UM from 1960 to 1962. He started at defensive halfback for the National Football League Minnesota Vikings.

The Paul Weskamp Award was established in memory of Paul Weskamp, a tackle on Ed Chinske's 1954 Grizzlies. The award honors UM's outstanding lineman and was established by the citizens of Ronan, Mont.

The Golden Helmet Award honors the hardest hitter on the team. It was set up on a nationwide basis by the Coca-Cola Company in 1967.

The Larry Miller Award is given in memory of the great Grizzly lineman and wrestler who competed for UM in 1969 and 1970. Miller died in an automobile accident in 1974. The award honors the teams' outstanding defensive lineman.

The Steve Carlson award is given to the teams' most valuable player in memory of the former Grizzly football player who died in 1977.

Pat Norwood was a four-year starter at offensive tackle for the Grizzlies 1978-82 from Billings, who died of cancer in 1983. This award is given to the Most Inspirational Player, who often times had to overcome an injury.

The Tom Barbour award is given in memory of a Loyal Grizzly Fan. It is presented annually to a UM player, "who best exemplifies outstanding practice habits and makes an unselfish contribution to the betterment of the Grizzly Football Team. Enthusiasm, dedication and commitment are the key factors sought in the person receiving this award."

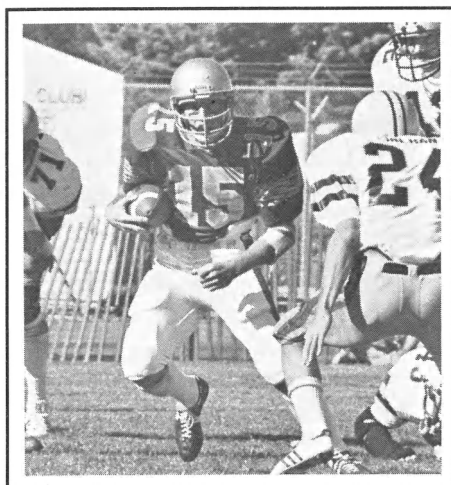

Rocky Klever

Dillon Award, 1978-79-81

Carlson (MVP)

- 1977—Ron Lebsock
- 1978—Tim Kerr
- 1979—Jim Hard
- 1980—Kent Clausen
- 1981—Rocky Klever
- 1982—Greg Iseman
Marty Mornhinweg
- 1983—Brian Salonen
- 1984—Marty Mornhinweg
- 1985—Mike Rice
- 1986—Mike Rice
Brent Pease
- 1987—Pat Foster
Bill Venard
- 1988—Tim Hauck

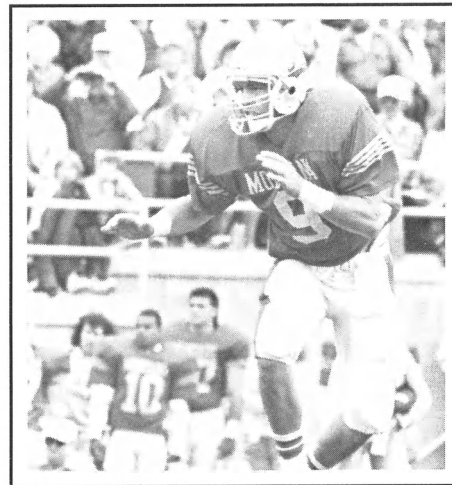

Clay Clausen

Barbour Award, 1988

Dillon

- 1964—Wayne Harrington
- 1965—Paul Connelly
- 1966—Jim Neilsen
- 1967—Bryan Magnuson
- 1968—Mike Buzzard
- 1969—Karl Stein
- 1970—Arnie Blancas
- 1971—Steve Caputo
- 1972—Jeff Hoffman
- 1973—Bob Smith
- 1974—Rock Svennungsen
- 1975—Del Spear
- 1976—Paul Fisness
- 1977—Monty Bullerdick
- 1978—Rocky Klever
- 1979—Rocky Klever
- 1980—Wayne Harper
- 1981—Rocky Klever
- 1982—Greg Iseman
- 1983—Joey Charles
- 1984—Scott Murray
LeRoy Foster
- 1985—LeRoy Foster
- 1986—Kraig Paulson
- 1987—Renard Coleman
Scott Werbelow
- 1988—Jody Farmer

Weskamp

- 1967—Larry Huggins
- 1968—Tuufuli Uperesa
- 1969—Tuufuli Uperesa
- 1970—Larry Miller
- 1971—Steve Okoniewski
- 1972—Ron Richards
- 1973—Jim Leid
- 1974—Larry Farnam
- 1975—Walt Brett
- 1976—Dan Sullivan
- 1977—Terry Falcon
- 1978—Guy Bingham
- 1979—Guy Bingham
- 1980—Brian McHugh
- 1981—Jim Rooney
- 1982—Greg Amundson
- 1983—Bob Cordier
- 1984—Rick Linderholm
- 1985—Eric Dawald
- 1986—Larry Clarkson
Shawn Poole
- 1987—Larry Clarkson
- 1988—Jay Fagan

Barbour

- 1987—Nate Odden
- 1988—Clay Clausen

Golden Helmet

- 1967—Bob Beers
- 1968—Herb White
- 1969—Jim Nordstrom
- 1970—Jim Nordstrom
- 1971—Casey Reilly
- 1972—Mick Dennehy
- 1973—Sly Hardy
- 1974—Ron Rosenberg
- 1975—Steve Dionas
- 1976—Greg Anderson
- 1977—Kelly Johnson
- 1978—Kent Clausen
- 1979—Greg Dunn
- 1980—Jay Becker
- 1981—Scott Gratton
- 1982—Scott Gratton
Curt McElroy
- 1983—Brent Oakland
- 1984—Jake Trammell
- 1985—Terry Shillam
- 1986—Pat Hardiman
Demidric Cooks
- 1987—Tim Hauck
- 1988—Tim Hauck

Norwood

- 1982—Brian Salonen
- 1983—Dave Dummett
- 1984—Kelly Richardson
- 1985—Tim Monterossi
- 1986—Rob Kunka
Rick Sullivan
- 1987—David Reeves
Jason Ray
- 1988—Jason Ray

Miller

- 1976—Doug Betters
- 1977—Steve Fisher
- 1978—Steve Fisher
- 1979—Sam Martin
- 1980—Arnie Rigoni
- 1981—Pat Curry
- 1982—Joe Nuu

- 1983—Cliff Lewis
- 1984—Dave Seaman
- 1985—Pat Foster
- 1986—Pat Foster
Jason Ray
- 1987—Pat Foster
Scott Camper
- 1988—J.C. Campbell
Rick Sullivan

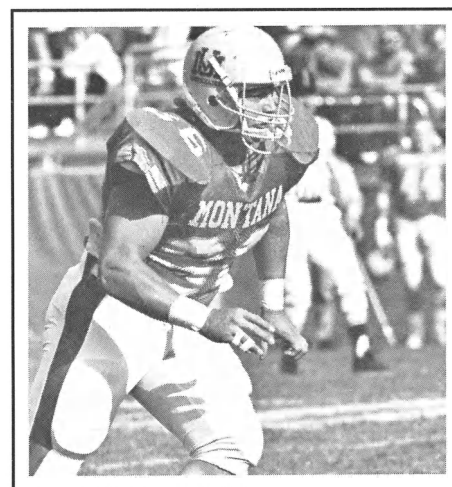

Jason Ray

*Norwood Award, 1987-88
Miller Award, 1986*



Current/Former Montana Pros



Steve Sullivan	1922	Evansville
Ed Illman	1926	Wilson's Wildcats
"Wild" Bill Kelly	1927	Brooklyn Professional
Len Noyes	1937	Brooklyn Dodgers
Milton Popovich	1937	Chicago Cardinals
Paul Szakash	1937	Detroit Lions
Aldo Forte	1938	Detroit Lions
Bill Lazetich	1938	Cleveland Rams
John Dolan	1941	Buffalo Indians
Stan Renning	1959	Edmonton
John Lands	1960	Indianapolis Warriors

†Tim Hook	1979	Saskatchewan
Carm Carteri	1979	Ottawa
*Guy Bingham	1980	New York Jets (10th round)
*Rocky Klever	1982	New York Jets (9th round)
Rich Burtness	1982	Dallas Cowboys (12th round)
†Mike Hagen	1982	Seattle Seahawks
*†Mickey Sutton	1983	Pittsburgh Maulers
Brian Salonen	1984	Dallas Cowboys (10th round)
†Joey Charles	1984	Dallas Cowboys
†Tony Fudge	1984	Dallas Cowboys
†Rick Linderholm	1985	Denver Broncos
†Tom Rutt	1985	Denver Broncos
†Ted Ray	1986	Washington Redskins
†Scott Poole	1986	New England Patriots
Mike Rice	1987	New York Jets (8th round)
*Brent Pease	1987	Minnesota Vikings (11th round)
*Larry Clarkson	1988	San Francisco 49ers (8th round)
Pat Foster	1988	Los Angeles Rams (9th round)
†Scott Camper	1988	Phoenix Cardinals
†J.C. Campbell	1989	Toronto

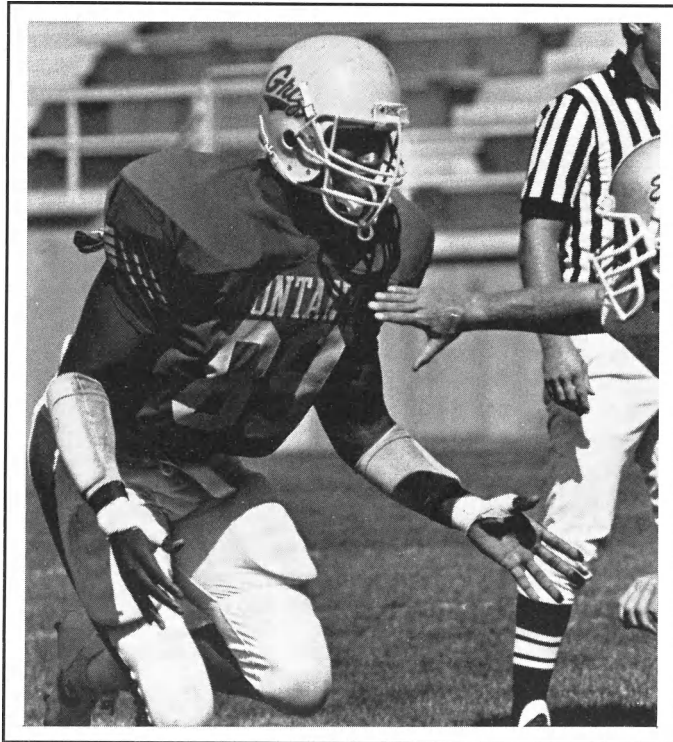

J.C. Campbell

Note: Year listed is first as a professional. Team listed is team player was originally drafted, or signed with.
 *Still Active
 †Free Agent

Gary Schwertfeger	1961	Vancouver's B.C. Lions
Bob O'Billovich	1962	Ottawa Rough Riders
Terry Dillon	1963	Minnesota Vikings
Mike Tilleman	1964	Chicago Bears
Bryan Magnuson	1967	Washington Redskins
Tuufuli Uperesa	1969	Philadelphia
Dave Urie	1969	Houston Oilers
Roy Robinson	1972	Saskatchewan
Willie Postler	1972	Vancouver's B.C. Lions
Steve Okoniewski	1972	Atlanta
Barry Darrow	1974	Cleveland Browns
Jim Hann	1974	Portland
Ron Rosenberg	1975	Cincinnati Bengals
Greg Harris	1976	New York Jets
Walt Brett	1976	Atlanta Falcons
*Doug Betters	1977	Miami Dolphins
Terry Falcon	1977	New England Patriots
Greg Anderson	1979	Montreal

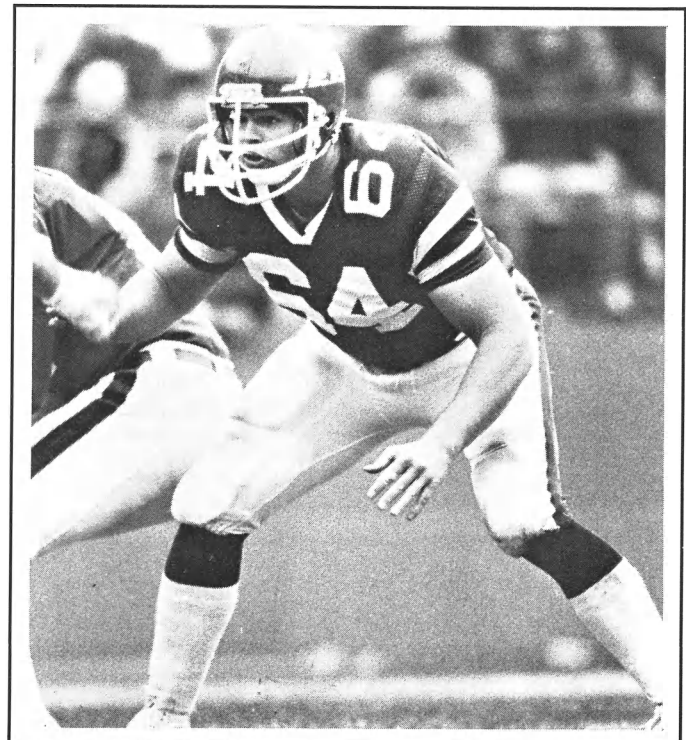

Guy Bingham



Football Lettermen (From 1897 to Present)



1897

Blake, Harold* Missoula
 Crain, Fred* Missoula
 Ebert, Fred* Missoula
 Goodfellow, Howard* Ovando
 Heyfron, Dan* Missoula
 Jones, Martin* Corvallis
 Kennedy, Hugh* Missoula
 Kennett, George* Missoula
 Rittenour, Clifford* Missoula
 Schroeder, Howard* Missoula
 Ward, Sidney* Hamilton
 Westby, George* Missoula

1898

Allard, Charles* Ravalli
 Ebert, Laurence* Vancouver, WA
 Flynn, Michael* Missoula
 Hechler, Laurens* Hamilton
 Heyfron, Gil* Missoula
 Miller, Ed* Missoula
 Sedman, Ellis* Missoula
 Sedman, Oscar* Missoula

1899

Cross, Shorty* Missoula
 Craig, William* Missoula
 Graham, Hugh* Bonner
 Hodson, William* Missoula
 Jameison, William* Victor
 Marceyes, Claude* Forsyth
 McAllister, Claude* Missoula
 McCormick, Washington* Missoula
 McDonald, Homer* Potomac
 Sloane, Hugh* Missoula
 Walker, Sidney* Missoula

1900

Buckhouse, Joe* Missoula
 Farrell, George* Virginia City
 Garlington, King* Missoula
 Greenough, Leo* Missoula
 Hay, Walter* Missoula
 Hughes, Herbert* NA
 Polleys, Hovey* Missoula
 Walters, Ray* Missoula

1901

Barnes, George* Olivet, WI
 Greenough, Warren* Missoula
 Johnson, Elmer* Missoula
 Latimer, Frank* Missoula
 McCauley, Charles* Missoula
 McPhail, Roy* New Chicago
 Parsons, Houston* Missoula
 Sheridan, Guy* Missoula
 Walters, Guy* Missoula
 Marshall, Charlie* Missoula
 Westby, Arthur* Missoula

1902

Cochrane, William* Red Lodge
 Crowley, Clem* Butte
 Fergus, Faustus* Whitehall
 Greenough, Paul* Missoula
 Russell, Harvey* Missoula
 Smith, Earl* NA
 Urlin, John* Missoula
 Williams, Arthur* Radersburg
 Williams, Frank* Deer Lodge
 Wood, Leslie* NA

1903

Corbin, Edwin* Missoula
 Curtis, John H.* Butte
 Farrell, Joseph T.* Missoula
 Greenough, Earl* Missoula
 Hammer, Walter* Miles City
 Hardenburgh, Floyd* Missoula
 Messenger, Ralph* Missoula
 Murphy, Fred* Missoula
 Schoonover, Chas.* Phillipsburg
 Spaulding, Thomas* Missoula
 Willis, Hartwell* Plains

1904

Adam, Emil* Missoula
 Cary, Robert* N. Platte, NE
 Dimmick, Chas.* Missoula
 Fisher, Eugene* Rosebud
 Holmes, Robie* Billings
 Longley, Ed* Stevensville

Editor's Note: Player is listed the first year he lettered at UM. Asterisks indicate number of letters won.

1905

Farrell, Thomas* Missoula
 Fisher, John* St. Louis, MO
 Fitzgerald, Edward* Butte
 Fulton, Scott* NA
 Gunner, James* NA

1906

Ambrose, Keith* Missoula
 Berry, Ora* Granite
 Bishop, Arthur* Missoula
 Craig, Vincent* Missoula
 Flaherty, James* Bozeman
 Harriman, William* Petoskey, MI
 Lewis, Frank* NA
 King, John R.* Livingston
 Kitt, Berney* Missoula
 McCarthy, Eugene* Townsend
 McNamara, John* East Helena
 Morgan, Arthur* Marshfield, OR

1907

Dinsmore, Raymond* Missoula
 McLaren, Gilbert* Hamilton
 Ryan, Emmet* Valier
 Stoddard, Thayer* Missoula
 Thomas, Dilwayn* Butte

1908

Connor, Daniel* Darby
 Fredell, Ernest* Anaconda
 Johnson, Chas.* Missoula
 McClay, Harry* Missoula
 Reardon, Stephen* Boston, MA
 Simpson, Martin* Missoula
 Smead, Burton* Missoula
 Soderston, John* Clinton, IA
 Tait, William* Missoula
 Torrey, Henry* Manila, Phil.
 Vealey, William* Missoula
 Webster, F.* Missoula
 Winstanley, Edward* Missoula

1909

Beard, LeBaron* Missoula
 Bennett, William* Anaconda
 Ittner, William* Red Lake Falls, MN
 Kennett, Holter* Helena
 Little, George* Missoula
 Thieme, Fred* Missoula

1910

Day, Clifford* Missoula
 Deschamps, Elzieder* Missoula
 Dobson, Cecil* Dickinson, ND
 Dornblaser, Paul* Chicago, IL
 Gleason, Frank* Florence
 Simpkins, Edward* Missoula

1911

Forbes, Hugh* Missoula
 Hunt, Lewis* Kalispell
 Kelly, Pat* Big Timber
 Klebe, George* Missoula
 McCarthy, Patrick* Missoula
 Ronan, Peter* Missoula
 Owsley, Merritt* Twin Bridges

1912

Busha, Tom* Big Timber
 Craighaed, Ed* Missoula
 Daems, Leonard* Harlowton
 Davidson, Bertram* Anaconda
 Gault, James* Great Falls
 Griffith, William* Anaconda
 Stone, George* Missoula
 Streit, Norman* Missoula
 Weidman, Roy* Pony

1913

Anderson, Herbert* NA
 Collins, Ray* Butte
 Craighaed, Barclay* Missoula
 Kress, Paul* Michigan
 Sheridan, Phillip* Paola, KS

1914

Bentz, Christian* Aberdeen, SD
 Burns, Virgil* Mexico, MO
 Clark, Earl* Everett, WA
 Guerin, William* Olympia, WA
 Keeran, John* Harrington, WA
 Robertson, Alfred* Minnesota
 Sanderson, Lawson* Shelton, WA
 Scherck, George* Missoula
 Vance, Cecil* Washington
 Claypool, Clinton* Missoula

1915

Adams, Harry* Aberdeen, WA
 Blackwell, Ira* Aberdeen, WA
 Cook, Sam* Idaho
 Dreis, Frank* Minnesota
 Layton, Jack* Portland, OR
 McQuarrie, Claude* Missoula
 Mahrt, Pete* Missoula

1916

Dahlberg, Harry* Butte
 Jones, Lester* Everett, WA
 Lockridge, Earl* Stevensville
 Nelson, Al* Missoula
 Orr, Conrad* Missoula
 Woodward, Ward* Miles City

1917

Carver, Dwight* Florence
 Doherty, Emmett* Butte
 Driscoll, John* Butte
 Felker, Preston* Missoula
 Harris, James* Butte
 Kreis, Robert* Sidney
 Lamb, Henry* Laurel
 Leahy, Arthur* Butte
 Sailor, Floyd* Havre
 Sullivan, Stephen* Butte

1918—No team organized due to the war.

1919

Brown, Wingfield* Phillipsburg
 Clinch, Vernon* Butte
 Daylis, Fred* Worden
 DeMers, Lambert* Arlee
 Dorsey, James* Missoula
 Farmer, James "Eck"* Missoula
 Fitzgerald, Harold* Miles City
 Howard, Cort* Bozeman
 Keeley, Patrick* Deer Lodge
 Volger, Ralph* Butte
 Walterskirchen, Wm.* Missoula

1920

Baird, Harold* Missoula
 Barry, Earl* Missoula
 Elliott, Harvey* Missoula
 Freeman, Paul* Great Falls
 Highbee, Lawrence* Missoula
 Kershner, Leroy Joe* Billings
 Madsen, Lloyd* Miles City
 McGowan, Thomas* Lewistown
 Ramsey, Ted* Lewistown

1921

Christie, Ralph* Spokane, WA
 Dahlberg, George* Butte
 Johnston, William* New York, NY
 Lambert, James* Great Falls
 Murphy, Ray* Anaconda
 Merrill, Robert* Great Falls
 Plummer, Ted* Stevensville
 Porter, Gilbert* Stevensville
 Rooney, Harry* Missoula
 Straw, Alva* Forsyth
 Tanner, Gordon* Miles City

1922

Coleman, Chas.* Alberton
 Johnson, Earl* Missoula
 Maudlin, Warren* Three Forks
 O'Neill, William* Missoula
 Shaffer, John* Miles City
 Silvernale, Grant* Baker

1923

Dahlberg, Oscar* Butte
 Griffin, Walter* Roundup
 Hyde, Neil* Fairview
 Illman, Ted* Missoula
 Meagher, Angus* Butte
 Moe, O.K.* St. Cloud, MN
 Plummer, Ben* Stevensville
 Sugrue, Pat* Anaconda
 Taylor, Ed* Miles City

1924

Axtell, George* Bozeman
 Burrell, Walter* Tampa, FL
 Cogswell, Andy* Missoula
 Fletcher, Claude* Roundup
 Hanson, Danta* Mildred
 Kelly, "Wild" Bill* Missoula
 Martinson, Karl* Missoula
 Ritter, Milton* Eveleth, MN
 Sweet, Russell* Miles City

Varney, Howard* Helena

1925

Beeman, Stewart* Lewistown
 Coleman, Charles* Alberton
 Brittenham, Curtis* Kalispell
 Kain, Sam* Helena
 Ostrum, Emil* Wabash, MN
 Vierhus, Louis* Portland, OR
 Whitcomb, Clark* Helena

1926

Callison, Lloyd* Loma
 Chinske, Ed* Michigan City, IN
 Coyle, Clarence* Alberton
 Davis, Tom* Butte
 Fogerty, Gerald* Butte
 Murray, Marshall* Missoula
 Parmalee, James* Missoula
 Rafferty, William* Wabash, MN
 Rognielen, Gordon* Kalispell
 Tiernan, Robert* Toledo, OH

1927

Clark, James* Pasadena, CA
 Dezell, William* Winona, MN
 Foss, Don* Havre
 Harmon, Reid* Price, UT
 Lewis, Ray* Butte
 Mellinger, Ted* Pine Island, MN
 Morrow, James* Moore

1928

Carpenter, Clyde* Billings
 Ekegren, Kermit* Harlem
 Ekegren, Waldo* Harlem
 Lyon, Ray* Billings
 Moore, Thomas* Phillipsburg
 Muhlick, Clarence* Kenosha, WI
 Perey, Emile* Phillipsburg
 Peterson, Russell* Miles City
 Ryan, Jerry* Deer Lodge
 Rule, Ted* Deer Lodge
 Schotte, George* Helena
 Spencer, Franklin* Geysler

1929

Boone, William* Deer Lodge
 Burns, Elmer* Choteau
 Cox, Walter* Butte
 McCarthy, Thomas* Anaconda
 Murray, Henry* Missoula
 Walker, Carl* Boundary, WA

1930

Botzenhardt, August* Anaconda
 Breen, Robert* Butte
 Dailey, Lowell* Scooby
 Fox, Richard* Billings
 Grove, Joseph* Glenwood, MN
 LeRoux, Leonard* Wis. Rapids, WI
 Madden, Gilbert* Roundup
 Snyder, George* Great Falls
 Vidro, August* Anaconda

1931

Caven, Arthur* Miles City
 Crowley, Cale* Butte
 Dahlberg, Alfred* Butte
 Hinman, Dale* Greybull, WY
 Kuka, Leonard* Havre
 Lyman, Chalmer* Helena
 McKay, John* Noxon
 Meeker, Delmer* Missoula
 Reynolds, Linwood* Butte
 Williams, Wendell* Billings

1932

Andersen, Leif* Portland, OR
 Carpenter, Kenneth* Hamilton
 Emery, Cal* Helena
 Hawke, William* Butte
 Hileman, William* Whitefish
 Kuka, George* Chicago, IL
 Oech, Vern* Billings
 Rhinehart, Naseby* Milwaukee, WI
 Sayatovich, George* Anaconda
 Stansberry, Robert* Norfolk, NE
 Vesel, Frank* Roundup

1933

Benson, Frank* White Pine
 Blastic, Henry* Chicago, IL
 Brandenburg, Herbert* Miles City
 Hartsell, Louis* Anaconda
 Heller, Albert* Twin Bridges
 Kent, Edison* Dillon
 McCall, Rodney* Silverton, OR

Newgard, Morris* Kalispell
 Roberts, James* Billings
 Story, Leland* Winnett
 Sullivan, John* Butte
 Zemke, Hubert* Missoula

1934

Babich, Roy* Butte
 Carter, Don* Los Angeles, CA
 Cosgrove, Robert* Alhambra, CA
 Dickson, Robert* Los Angeles, CA
 Holmquist, Don* Whitefish
 Olson, Clifford* Whitefish
 Whittinghill, Chas.* Helena
 Wilcox, Charles* Stevensville

1935

Breen, Robert* Butte
 Farnum, Donald* Harlowton
 Noyes, Leonard* Butte
 Pomajevich, Joseph* Missoula
 Popovich, Milit* Butte
 Previs, John* Thompson Falls
 Shields, John* Miles City
 Swanson, Carl* Anaconda
 Szakash, Paul* Chicago, IL
 Welch, Roderick* Long Beach, CA

1936

Beal, Robert* Anaconda
 Bonawitz, Norval* Missoula
 Brown, Gerald* Miles City
 Dolan, John* Helena
 Forte, Aldo* Chicago, IL
 Gedgord, Tom* Chicago, IL
 Gibson, Lyman* Puyallup, WA
 Golden, Joseph* Chicago, IL
 Jenkin, Fred* Anaconda
 Lazetich, William* Anaconda
 Lundberg, Roland* Chicago, IL
 Mariana, Joseph* Miles City
 Matasovic, William* Chicago, IL
 McDonald, Archie* Nirada
 Morris, Clifford* Miles City
 Peterson, Arthur* Great Falls
 Peterson, Philip* Kalispell
 Rolston, Thomas* Forsyth
 Smith, Frank* Chicago, IL
 Spelman, James* Anaconda
 Strizich, Joseph* Great Falls
 Vogel, Robert* Whiting, IN
 Williams, Charles* Chicago, IL
 Zimmerman, Walter* Chicago, IL

1937

Hoon, Jack* Helena
 Lundberg, Roger* Northwood, IA
 Nugent, Frank* Miles City
 Shaffer, Harry* Butte
 Stenson, Perry* Kalispell
 Taberacci, Emil* Great Falls
 Thornally, Robert* Chicago, IL
 Van Bramer, Glen* Billings

1938

Edwards, Hugh* Butte
 Hoacek, Ed* Wheeling, W.VA
 Johnson, Neil* Missoula
 O'Donnell, Thomas* Casper, WY
 Shegina, William* Anaconda

1939

Brauer, Fred* Missoula
 Brown, Clyde* Dillon
 Bryan, Don* Billings
 Clawson, Gene* Missoula
 Drahos, Kenneth* Puyallup, WA
 Dratz, John* Missoula
 Duffy, Tom* Butte
 Duncan, John* Helena
 Gorton, Robert* Kalispell
 Gustafson, Roy* Corvallis
 Mufich, William* Butte
 Naranche, Eso* Butte
 Ness, Robert* Kalispell
 Nussbacker, Karl* Missoula
 Roberts, Buan* Butte
 Roberts, Sam* Helena
 Strom, Roy* Shelby
 Swarthout, Jack* Prosser, WA
 Vought, Coleman* Anaconda
 Jones, William* Livingston

1940

Dahmer, Henry* Havre



Football Lettermen (Continued)



Daems, Leonard* Bozeman
 Emrich, Jack* Kankakee, IL
 Fiske, Karl* Outlook
 Jones, Charles* Livingston
 Leaphart, William* Missoula
 Page, John* Kalspell
 Reagan, John* Chicago, IL
 Robertson, William* Great Falls
 Sparks, Robert* Butte
 Swarthout, William* Prosser, WA
 Walters, Ted* Billings

1941

Barbour, William* Philadelphia
 Burke, Paul* Billings
 Kampfe, Paul* Kalspell
 Keig, William* Anaconda
 Kern, Richard* Livingston
 Mather, William* Lewistown
 Reynolds, Vernon* Prosser, WA
 Scott, Arnold* Plains
 Tyvand, Ben* Butte
 Westwater, James* Chicago, IL

1942

Badgley, Kirk Jr.* Missoula
 Berger, Edward* Billings
 Bowman, Richard* Casper, WY
 Felt, Tom* Billings
 Ferris, Jack* Belmar, NJ
 Fox, Donald* Park City
 Leapheart, Don* Missoula
 McIntosh, James* Missoula
 Misc, William* Chicago, IL
 Nyquist, Donald* Scobey
 Schiller, Carl* Chicago, IL
 Taylor, Joseph* Chicago, IL
 Thiebies, Joseph* Great Falls
 Vannett, Leonard* Pasco, WA

1943, 1944—Football dropped because of World War II

1945

Armst, Richard* Fort Benton
 Cook, Robert* Cut Bank
 Craft, Archie* Los Angeles, CA
 Dayton, Clark* Anaconda
 Donovan, John* Anaconda
 Fleming, Eugene* Eureka
 Gall, Donald* Fort Benton
 Gallagher, Edward* Anaconda
 George, Donald* Butte
 Kalisch, Frank* Dickinson, ND
 Krause, Kenneth* Dillon
 O'Loughlin, Jack* Missoula
 Preeninger, William* Missoula
 Rheinfeld, Robert* Missoula
 Rist, Sever* Billings
 Rossmiller, Edward* Minot, ND
 Shephard, William* Des Moines, IA
 Stephens, Wallace* Billings
 Thompson, Harry* Kalspell
 Thorsrud, Garfield* Missoula
 Williamson, Paul* Missoula
 Lewis, George* Missoula

1946

Anderson, Robert* Missoula
 Briney, Frank* Butte
 Cheek, John* Dillon
 Cork, Lee* Missoula
 Gerner, Kenneth* Thompson Falls
 Holding, John* Missoula
 Kovacich, John* Butte
 Kumpuris, Mike* Little Rock, AR
 Leeper, Sam* Butte
 Lodell, Albert* Anaconda
 Malcolm, Roy* Missoula
 Normand, Robert* Anaconda
 Palmer, Loren* Laurel
 Pattison, Leo* Glasgow
 Radakovich, Dan* Glasgow
 Reynolds, William* Highland, IN
 Roberts, Pierre* Missoula
 Scott, Wilbur* Missoula
 Semansky, Frank* Butte
 Streit, David* Missoula
 Sivingen, Marcus* Glasgow
 Walterskirchen, Jerome* Missoula
 Warden, Darrel* Great Falls
 Yovetich, Dan* Butte

1947

Bauer, Ray* Great Falls
 Delaney, Don* Missoula
 DeVore, Kent* Helena
 Ford, Henry* Durango, CO

Hammerness, Roland* Glasgow
 Harris, Doyle* Forest City, AR
 Korn, Dan* Kalspell
 Kuburich, Steve* Anaconda
 Malone, Jack* Billings
 Preeninger, William* Missoula
 Replogle, Bert* Lewistown
 Selstad, Tom* Great Falls
 Whalen, Robert* Butte

1948

Campbell, Don* Great Falls
 Chaffin, Everett* Missoula
 Kafentzis, Andy* Missoula
 Kafentzis, Chris* Missoula
 King, Jack* Kalspell
 Kingsford, Tom* Missoula
 Naye, William* Petaluma, CA
 Smith, William (B.J.)* Butte
 Stewart, Gordon* Forsyth
 Morey, William* Sheridan

1949

Byrne, Robert* Billings
 Campbell, Ken* Great Falls
 Doyle, Richard* Missoula
 Hanson, Robert* Santa Monica, CA
 Lamberg, Ed* (Mgr.) Butte
 Mayte, Carol* Sand Coulee
 Murphy, Charles* Burlington, IA
 Oberweiser, Jack* Billings
 Reed, Dick* Miles City
 Volk, Fred* Great Falls
 Wold, Paul* Laurel

1950

Antonick, Robert* Butte
 Baker, William* Polson
 Gerlinger, Don* Chicago, IL
 Carlson, Gene* Great Falls
 Graves, Robert* Billings
 Ingram, Mel* Billings
 Jones, Gordon* Butte
 Laird, Loren* Miles City
 Lamley, Robert* Kenton, OH
 Leonard, Robert* Santa Ana, CA
 Maus, Harold* Hamilton
 Merrill, Earl* Selma, CA
 Miller, David* Santa Monica, CA
 Moomaw, Richard* Santa Ana, CA
 Murray, Jim* Anaconda
 Nearing, Ed* Los Angeles, CA
 Rothwell, Jack* Billings
 Sherbeck, Harold* Big Sandy
 Thomas, Lloyd* Santa Ana, CA
 Vucurovich, George* Butte
 Watt, Henry* Hermosa Beach, CA
 White, John* Santa Ana, CA
 Walker, William* Bozeman

1951

Anderson, Eddie* Missoula
 Burke, Jim* Livingston
 Campbell, Murdo* Great Falls
 Davidson, Ian* Great Falls
 Lindsey, Richard* Missoula
 Nickel, Frank* Billings
 Mirchoff, Fred* Santa Ana, CA
 Shadoan, Richard* Billings
 Stewart, Robert* Forsyth
 Roberts, Joe* Butte
 Yurko, Robert* Great Falls

1952

Brandt, Don* Glendive
 Brott, Dean* Seattle, WA
 Crumley, Robert* Cut Bank
 Dantic, Robert* Laurel
 De Luca, Joe* Weed, CA
 Deuchler, Owen* Seattle
 Gompf, Harold* Libby
 Gue, William* Great Falls
 Heath, Richard* Miles City
 Jensen, Marilyn* Miles City
 Little, Don* Helena
 Orlich, Don* Butte
 Pansoneault, Richard* St. Ignatius
 Samuelson, George* Glendive
 Stocking, G. Edgar* Whitefish
 Swearingen, C.* Port Orchard, WA
 Wilson, James* Laurel

1953

Barone, Vincent* Elizabeth, NJ
 Burke, Howard* Livingston
 Byerly, Kenneth* Lewistown
 Dasinger, Douglas* Wolf Point

Imer, Dick* Highland, IN
 Laird, Walton* Miles City
 Leuthold, Kenneth* Laurel
 Milne, Curtis* Glendive
 Peterson, Keith* Seattle, WA
 Shupe, Dale* Harlem
 Weskamp, Paul* Ronan

1954

Enochson, Paul* Havre
 Gehring, Robert* Port Orchard, WA
 Kaiserman, William* Livingston
 Miles, Robert* Anaconda
 Muri, Pete* Miles City
 Small, Robert* Missoula
 Rowam, James* (Mgr.) Livingston

1955

Bissell, Don* Belt
 Bray, Roy* Missoula
 Dzizi, Richard* Kalspell
 Erickson, Harold* Sioux Falls, SD
 Gardner, William* Seattle, WA
 Hurley, Terry* Chicago, IL
 Johnson, Terry* Billings
 Johnson, Ronald* Elmhurst, IL
 Jones, Ivory* Oakland, CA
 Kampschror, Norman* Glendive
 Lonner, Walter* Butte
 Mading, Wallace* Missouri
 McGibon, Robert* Great Falls
 Pangle, Louis* Denver, CO
 Rhinehart, Naseby Jr.* Missoula
 Rosera, Ervin* Lena, WI
 Strand, Carl* Bremerton, WA
 Wikert, Milton* Santa Ana, CA
 Williamson, Don* Butte

1956

Benjamin, Karl* Seattle, WA
 Bockman, Montana* Missoula
 Butossish, Robert* Butte
 Carver, Duane* Seattle, WA
 Connors, Jerry* Spokane, WA
 Dixon, John* Spokane, WA
 Everson, Robert* Cheney, WA
 Gorsich, Mathew* Highland, IN
 Hand, Bill* Selah, WA
 Hart, Willard* Oakland, CA
 Hayes, Severn* Oakland, CA
 McKelvie, Charles* Reseda, CA
 Manno, Pat* Anaconda
 Moore, Edward* Deer Lodge
 O'Brien, Michael* Spokane, WA
 Renning, Stanley* Great Falls
 Tennant, Vernon* Kalspell
 Gue, Kenneth* Great Falls

1957

Barney, Phil* Missoula
 Bilan, Edward* Calgary, Alberta
 Brown, Ronald* Sun Valley, CA
 Fell, Donald* Vallejo, CA
 Grant, Russell* Mead, WA
 Griffin, Phil* Chicago, IL
 Jankovich, Sam* Butte
 Johnson, Howard* Hamilton
 Keeley, Earl* Vancouver, B.C.
 Leenhouts, Richard* Selah, WA
 Love, John* Burbank, CA
 McArthur, Jon* Vancouver, WA
 Myers, Larry* Pacoma, CA
 Olson, Bruce* Missoula
 Pepe, Joe* Missoula
 Sorenson, Thomas* Benicia, CA
 Sparber, Dale* Cashmere, WA
 Vierra, Lester* Yakima, WA
 Vercurovich, George* Butte
 Williamson, Dan* Butte
 Young, Jerry* Sandy, OR

1958

Berry, Dale* Fairview
 Emerson, Michael* Lewiston, ID
 Gratton, Roger (Tim)* Missoula
 Gregor, John* Shelby
 Greminger, Henry* Alhambra, CA
 Johnson, James* Missoula
 Lands, John* Baton Rouge, LA
 Matte, John* Missoula
 Meese, John* Woodside, CA
 Neararnys, Robert* Pasco, WA
 Pelayo, Alvin* Honolulu, HI
 Johnson, Richard* (Mgr.) Hamilton

1959

Beddes, Lawrence* Billings
 Dotson, Jerry* Bremerton, WA

Ekegren, Gary* Harlem
 Grasky, James* Miles City
 Gustafson, Paul* Vancouver, B.C.
 Harris, James* Des Moines, IA
 Kosior, David* Wetaskiwin, Alb.
 O'Billovich, Robert* Butte
 Schwend, Howard* Bridger
 Schwerfeger, C.* Milwaukee, WI
 Schwerfeger, G.* Milwaukee, WI
 Smith, Gary* Whitefish
 Thomson, Mike* Billings
 Sorenson, Glenn* Billings
 Schulz, John* Missoula

1960

Bansemmer, James* Milwaukee, WI
 Bartell, James* Glencoe, IL
 Birgenheier, Richard* Harlowton
 Bouchee, William* Livingston
 Dillon, Terry* Irving, KS
 Dodson, Pat* Shelby
 Herber, Edmund* Camas, WA
 Miller, Dick* Hopkins, MN
 Moe, Eugene* Helena
 Peters, Daniel* Butte
 Rudio, Jack* Helena
 Shevalier, Jack* Helena
 Trotter, C.M.* Longview, WA
 Werba, Ronald* Chicago, IL

1961

Dennis, George* Irving, KS
 Gilder, Richard* Missoula
 Hauck, Thomas* Butte
 Huse, Richard* Great Falls
 Miller, Paul D.* Miles City
 Wallwork, Bruce* Waimanalo, HI
 Wood, Steve* Great Falls

1962

Calder, Fred* Toms River, NJ
 Dennis, Wayne* Vancouver, B.C.
 Ellison, William* Mandan, ND
 Gotay, Peter* Clarkston, NY
 Jenkins, Gary* Great Falls
 Kimmit, Dennis* Great Falls
 Leonard, Eugene* Bay City, MI
 Luchau, Gerald* Missoula
 Martin, Bill* Dillon
 Pomajevich, Chris* Superior
 Russel, Brent* Missoula
 Scovel, Larry* Kalspell

1963

Bain, Frank* Kalspell
 Barherie, John* Calgary, Alberta
 Benzley, Robert* Green River, WY
 Bultman, Charles* Telford, PA
 Crippen, Robert* Butte
 Greenfield, Rocky* Missoula
 Huffer, Thomas* Maywood, IL
 McElhenney, Ted* Butte
 Meyer, Dennis* Helena
 Petty, Larry* Great Falls
 Robinson, Clarence* Kalspell
 Seeley, Roger* Shelby
 Tilleman, Michael* Chinoock
 Tripp, Eugene* Missoula

1964

Aukamp, Ronald* Mt. Prospect, IL
 Bergren, Terry* Darby
 Brophy, Robert* Red Lodge
 Clemens, Roger* Plentywood
 Connoly, Paul* Muskegon, MI
 Enger, David* Deer Lodge
 Ferris, Edward* Dillon
 Garland, Roger* Spring Valley, IL
 Harrington, Wayne* Yakima, WA
 Hill, Warren* Billings
 Joramo, Floyd* Choteau
 Neilson, James* Shelby
 Salois, Jerry* Philipsburg
 Salvo, Jim* Dillon
 Schmauch, Michael* Great Falls
 Snelko, Daniel* Hubbard, OH
 Walle, Charles* Superior
 Welker, Thomas* Conrad
 Whipple, James* Helena
 Huggins, Larry* Missoula

1965

Adams, Merle* Livingston
 Becker, Wayne* Chula Vista, CA
 Costello, Anthony* Chula Vista, CA
 Fiala, Joe* Deer Lodge
 Hanson, Greg* Missoula

Malloy, Don* Malta
 McDonald, Doug* Missoula
 Meyer, Dennis* Helena
 Miller, Walter* Walnut Creek, CA
 Schaefer, Gary* Billings
 Searles, Jim* Missoula
 Smith, Gary* Pittsburgh, PA
 Smith, Mike* Olympia, WA
 Walle, Virgil* Superior

1966

Bains, Ron E.* Tacoma, WA
 Beers, Bob* Beaverton, OR
 Brumback, D.G.* Walla Walla, WA
 Dawson, E.L.* Westport, WA
 Dudley, Ell T.* Detroit, MI
 Fiske, Karl* Laurel
 Glennon, Michael* Billings
 Graham, Robert* San Mateo, CA
 Gray, Maceo* Baltimore, MD
 Gudith, Larry* Wyandotte, MI
 Hedstrom, Olaf* Laurel
 Jernberg, Ken* Sunnyside, WA
 Jones, Willie* Monroe, MI
 Kelly, James R.* Seattle, WA
 Kenyon, Jim* Missoula
 Lung, Roderick* Placerville, CA
 Magnuson, Bryan* Minnetonka, MN
 Mullins, Peter* San Francisco, CA
 McCann, Michael* Renton, WA
 Morgan, Garth* Salt Lake City, UT
 Nicosia, Michael* Scranton, PA
 Nordstrom, Bruce* Vancouver, WA
 O'Neil, James M.* Edmonton, Alb.
 Ortiz, R.C.* Monte Bello, CA
 Paresa, Gregory* Kahului, HI
 Robinson, Roy* Glasgow
 Sparkes, Richard* Butte
 Stedham, John* Chehalis, WA
 Strauss, Richard* Polson
 Tubbs, Frederick* Honolulu, HI
 Unruh, Richard* Polson
 Waters, William* Troy
 White, Herbert* Ecorse, MI
 Stimac, Daniel* Great Falls

1967 (combined with 1966)

1968

Bain, Doug* Kalspell
 Brum, Ray* Honolulu, HI
 Buzzard, Mike* Mt. Vernon, WA
 DeBord, Jim* Pasco, WA
 Dolan, Pat* Great Falls
 Gabriel, Tony* South River, NJ
 Gallagher, Tim* Kalspell
 Garske, Ron* Chico, CA
 Guptill, Robert* Great Falls
 Gutman, Bill* Missoula
 Hedstrom, Ole* Laurel
 Howard, Lon* Centralia, WA
 Lavery, Thomas* Chicago
 Lovell, Byron* Honolulu, HI
 Luis, Al* Orlando, CA
 Lyons, Joe* Kalspell
 McBurrows, John* Englewood, NJ
 Nelson, Rue* New Orleans, LA
 Nordstrom, Jim* Auburn, WA
 O'Neil, Mick* Walla Walla, WA
 Schrut, Pat* Billings
 Stranahan, Larry* Missoula
 Talolutu, John* Oahu, HI
 Uperesa, Tufulu* Aiea, Oahu, HI
 Urie, Dave* Chico, CA
 Waters, William* Troy
 Waxham, John* Mt. Lake Ter, WA
 Worrel, Dan* Great Falls
 Wysel, Glen* Lewistown

1969

Baldwin, Gene* Spokane, WA
 Blancas, Arnie* Aberdeen, WA
 Bozzo, Tony* Salinas, CA
 Caputo, Steve* Seattle, WA
 Dennehey, Mick* Butte
 Fisher, Bob* Aberdeen, WA
 Frustau, Martin* Los Angeles, CA
 Glennon, Mike* Billings
 Hall, Wayne* West Minster, CA
 Hare, Ray* Spokane, WA
 Hickerson, Bill* Sonoma, CA
 Hoffmann, Jeff* Seattle, WA
 Johnson, L.* Sacramento, CA
 Kent, Les* Honolulu, HI
 McCann, Mike* Renton, WA
 Miles, Greg* Walla, WA



Football Lettermen (Continued)



Miller, Larry* Martinez, CA
 Ochoa, John* Orange, CA
 Peters, R.* Cleveland Hts., OH
 Postler, W.* Vancouver, B.C.
 Reilly, Casey* Anaconda
 Schillinger, Jim* Vida, MT
 Stachnik, Ray* Chicago, IL
 Stein, Karl* San Anselmo, CA
 Sterns, Bill* Stevenson, WA
 Atwood, George* Lansdale, PA

1970

Berding, Gary* Cincinnati, OH
 Bodwell, Tom* Grayland, WA
 Chong, Elroy* Honolulu, HI
 Darrow, Barry* Great Falls
 Dempsey, Dean* Claremont, CA
 Gaskins, Wally* Missoula
 Jackson, Lonzie* Oakland, CA
 Lewis, Lonzo* Rockford, IL
 Lugvliel, John* Longview, WA
 Maloney, Greg* Macon, MO
 McMahon, Tom* Tustin, CA
 Okoniewski, Steve* Seattle, WA
 Pugh, Terry* Kalispell
 Richards, Ron* Butte
 Spencer, Bruce* Hoquiam, WA
 Welch, Glen* Butte

1971

Anderson, Richard* Lacey, WA
 Baumburger, Jay* Great Falls
 Blue, Christopher* Olympia, WA
 Burnett, Clifford* Caldwell, ID
 Cleveland, Douglas* Butte
 Dodds, Richard* Snohomish, WA
 Doyle, Dennis* Edina, MN
 Hann, James* Centralia, WA
 Kottke, Warren* Great Falls
 Kouzmanoff, Marc* Glen Ellyn, IL
 La Roche, Leo* Fitchburg, MA
 Leid, James* Waitsburg, WA
 Manovich, Dave* Butte
 Olson, James* Rochester, MN

1972

Troxel, Ed Van* Moscow, ID
 Svennungsen, Rock* Shelby, MT
 Babish, Timothy* Azusa, CA
 Evans, Dean* La Puente, CA
 Harrington, David* Portland, OR
 Stark, Robert* Polson
 Reynolds, Terry* Glendora, CA
 Stark, John* Vancouver, WA
 Walsh, Creighton* Butte
 Starkey, Steven* El Monte, CA
 Turnquist, Robert* Billings
 Kautz, James* Worden
 Cooley, Jerry* Anacortes, WA
 Rosenberg, Ronald* Whitefish
 Donner, Curt* Spokane, WA
 Brett, Walt* Kings Beach, CA
 Brick, Timothy* Traverse City, MI
 Swearingin, Gary* Missoula
 Enders, Robert* Kankakee, IL
 Solomon, Ted* Spokane, WA
 Salo, Gregory* Butte
 Taylor, Steven* Great Falls
 Dedrick, Kurt* Westminster, CA
 Harris, Gregory* Kalispell

1973

Adams, Mike* Newton, IA
 Anderson, Greg* Blue Island, IL
 Border, Richard* Salt Lake City, UT
 Buxton, John* Owatonna, MN
 Carlson, Steve* Great Falls
 Erickson, Greg* Everett, WA
 Farnam, Larry* Seattle, WA
 Flowers, Terry* Cincinnati, OH
 Grigsby, Bill* Spokane, WA
 Hardy, Sylvester* Monrovia, CA
 Ladd, Mike* Garden Grove, CA
 Lynn, Randy* Omak, WA
 Mangegold, Eric* Glendive
 Nako, Doug* Honolulu, HI
 Oglesbee, Jim* Missoula
 Parker, John* Kingston, ME
 Ponqoha, Dave* Lacey, WA
 Prigmore, John* Winlock, WA
 Schmasow, Glen* Great Falls
 Smith, Bob* Pasco, WA
 Spear, Del* Cheney, WA

1974

Storbakken, Rollie* Mt. Vernon, WA
 Stuart, Gig* Miami, FL
 Sullivan, Dan* Butte

Taylor, Steve* Great Falls
 Walker, Duane* Malta
 Williams, Ken* Houston, TX
 Anderson, Greg* Chicago, IL
 Argo, Daniel* Cincinnati, OH
 Betters, Douglas* Arlington Hts, IL
 Carlson, Bruce* Great Falls
 Carter, G.* Far Rockaway, NY
 Cedarstrom, James* Scottsdale, AZ
 Chapple, Darrell* Spokane
 Cliff, Tom* Otis Orchards, WA
 Dionas, Steve* Sumner, WA
 Facey, Tom* Lancaster, CA
 Gulbranson, Wm.* Aberdeen, WA
 Harbison, Ben* Missoula
 Lebsack, Ronald* Butte
 McCraw, Wyatt* E. Orange, NJ
 McReynolds, Kim* Olympia, WA
 Millman, Hayes* Cincinnati, OH
 Muse, Richard* Opeheim
 Nielsen, William* Chicago, IL
 Ogden, Randy* Traverse City, MI
 Plum, Mark* Tracyton, WA
 Redwine, Randy* Reading, OH

1975

Accomando, Dan* Westminster, CA
 Bonas, Jerry* Fair Haven, CT
 Carlson, Jeff* Great Falls
 Cheek, Donald* Corvallis, OR
 Cooley, Paul* Anacortes, WA
 Cunningham, G.* Los Angeles, CA
 Egbert, Douglas* Ogdon, UT
 Eustance, Bob* Helena
 Fiskness, Paul* Huntington B., CA
 Hansen, Ray* Priest River, ID
 Jordan, Richard* Tacoma, WA
 Mickey, Michael* Bellevue, WA
 Morton, Scott* Spokane, WA
 Pierce, Murray* Cincinnati, OH
 Scott, Duncan* Great Falls
 Smith, Jeffrey* Vancouver, WA
 Stachnich, Richard* Chicago, IL
 Steinhauer, Ben* Chicago, IL
 Vincent, Rusty* Tinley Park, IL
 Weikum, George* Wilmington, IL

1976

Berriault, Don* Bellevue, WA
 Bingham, Guy* Aberdeen, WA
 Bitar, Greg* Hoquiam, WA
 Brant, Jim* Missoula
 Campbell, Neil* Helena
 Champagne, Gene* Lacey, WA
 Clausen, Kent* Aberdeen, SD
 Dewes, Robbie* Newark, NJ
 Falcon, Terry* Culbertson
 Ferda, Scott* Great Falls
 Frost, Mike* Newport Beach, CA
 Gelaskoska, Joe* Bothel, WA
 Gleason, Dave* Missoula
 Grady, Willie* Newark, NJ
 Green, Allen* Anaconda
 Halverson, William* Great Falls
 Harper, Wayne* Livingston
 Harris, Rocky* New York, NY
 Hogan, James* Olympia, WA
 Huggins, Jay* Missoula
 Johnson, Kelly* Great Falls
 Kleckner, Grant* Great Falls
 McDonald, Clev* Palo Alto, CA
 Magner, M.* Newport Beach, CA
 Martin, Sam* Shelton, WA
 Roban, Michael* Great Falls
 Sacks, Barry* Federal Way, WA
 Shupe, Joe* Great Falls
 Sobansky, Joe* Ajo, AZ
 Spigner, Paul* Newark, NJ
 Sullivan, Paul* Butte
 Van Wormer, Matt* Missoula
 Williams, Bryon* New Orleans, LA
 Woldseth, George* Bellevue, WA

1977

Albright, Keith* Kalispell
 Barrick, Brett* Lewistown
 Becker, Jay* Atlantic, IA
 Bell, Darrell* Federal Way, WA
 Bryant, Michael* Hull, MA
 Bullerick, Monty* Anaheim, CA
 Carter, Carm* Regina, Sask.
 Cavaligos, Nick* Chicago, IL
 Cerkovnik, Ed* Malta
 Dunn, Greg* Medical Lake, WA
 Fritz, Robin* Sidney
 Hook, Tim* Regina, Sask.
 Johnson, Mike* North Bend, OR
 Jones, Basil* Spokane, WA

Kelly, Vernon* Los Angeles, CA
 Kerr, Tim* Missoula
 Klever, Rocky* Anchorage, AK
 Lane, William* Englewood, CO
 McHugh, Brian* Spokane, WA
 Rigoni, Arnie* Chicago, IL
 Schmeckpeper, Cary* Buhl, ID
 Tagmyer, W.* Federal Way, WA

1978

Allegre, Raul* Torreon, MX
 Andrews, Marty* Graham, WA
 Boyes, Bob* Sacramento, CA
 Burness, Richard* Anacortes, WA
 Carroll, Mike* Seattle, WA
 Cerkovnik, Robert* Great Falls
 Curry, Pat* Billings
 Dolan, William* E. Helena
 Duff, James* Chicago, IL
 Eicklemann, Mark* Indio, CA
 Hard, James* Napa, CA
 Laird, Randy* Missoula
 Menke, John* N. Broomfield, CO
 Moe, Richardson* Poplar
 Morton, Scott* Spokane, WA
 Norwood, Pat* Billings
 Price, John* Topeka, KS
 Perez, Tom* Palatine, IL
 Rooney, James* Missoula
 Sharkey, Ron* Missoula
 Thomas, Terry* Great Falls

1979

Andrus, Bart* Sepulveda, CA
 Amundson, Greg* Seattle, WA
 Caraway, Brian* Great Falls
 Cleveland, Curt* Seattle, WA
 Chalcraft, Steve* Richmond, WA
 Cordier, Bob* Spokane, WA
 Gratten, Scott* Missoula
 Hinson, John* Seattle, WA
 Kovachic, John* Butte
 Lamb, Carlton* Las Vegas, NV
 Madison, Reed* Butte
 McElroy, Curt* Butte
 Murfitt, Steve* Philipsburg
 Paoli, David* Great Falls

1980

Alex, Mike* Overland, KS
 Bowman, Dennis* Spokane, WA
 Chaplin, Dave* Selah, WA
 Dantic, Brad* Laurel
 Fudge, Tony* Great Falls
 Garrison, Steve* Spokane, WA
 Hagen, Mike* Auburn, WA
 Kline, Dave* Bellevue, WA
 Kluewich, Joe* Alpine, CA
 Lowry, Gary* Great Falls
 Madsen, Mark* Ellensburg, WA
 McGinness, Curt* Janesville, WI
 Miller, Rocky* Richland, WA
 Mornhinweg, Marty* San Jose, CA
 Murray, Mark* Choteau, MT
 Richardson, Kelly* Gts. Pass, OR
 Rominger, Dean* Fort Benton
 Salonen, Brian* Great Falls
 Silorsky, Paul* Topeka, KS
 Sorell, Malcolm* Tacoma, WA
 Stephens, Andre* Tacoma, WA
 Sutton, Mickey* Union City, CA

1981

Connors, Bob* Glasgow
 Dacus, Glenn* Enumclaw, WA
 Dilts, Dan* Walla Walla, WA
 Ellig, Scott* Spokane, WA
 Glenn, David* Elma, WA
 Hogan, Mike* Lacey, WA
 Iseman, Greg* Baldwin City, KS
 Jahr, Sean* Port Orchard, WA
 Jones, Rob* Oakland, CA
 Kiefer, Ben* Burlington, KS
 McCauley, Bob* Missoula
 Nelson, Joe* Shelton, WA
 Nuu, Joe* Bakersfield, CA
 Oakland, Brent* Glendive
 Powell, Alan* Lewistown
 Rooney, John* Butte
 Rutt, Tom* Laurel
 Sundquist, Tim* Great Falls
 Tarrow, Bill* Eugene, OR
 Williams, Derrick* L. Angeles, CA
 Trammell, Jake* Vancouver, WA

1982

Becker, Ned* Atlantic, IA
 Botzheim, Alan* Ione, WA

Charles, Joey* Valencia, CA
 Coppedge, Johnny* Stayton, OR
 Dawald, Eric* Owatonna, MN
 Deeks, Darryl* Bend, OR
 Dozier, Rick* Kent, WA
 Dummett, Dave* Sanborn, IA
 Guse, Harold* Janesville, MN
 Harvey, Anthony* Oakland, CA
 Helean, Mike* Missoula
 Lewis, Cliff* Los Angeles, CA
 McKenna, Mike* San Antonio, TX
 Meidinger, Rob* Billings
 Moe, Scott* Missoula
 Oliver, Larry* Hillsboro, OR
 Poole, Scott* Spokane, WA
 Poole, Shawn* Spokane, WA
 Ray, Ted* Stevensville
 Rodriguez, Alex* Los Angeles, CA
 Sethman, Richard* Lakewood, CA
 Shillam, Terry* Orchards, WA
 Taylor, Ken* Wichita, KS
 Young, Kevin* Toledo, OH

1983

Anderson, Kerry* Tigard, OR
 Coe, Tony* Renton, WA
 Dobson, Eby* Grants Pass, OR
 Gillis, Tim* Portland, OR
 Green, Gregg* Tonasket, WA
 Kluewich, Josh* Missoula
 Linderholm, Rick* Crystal, MN
 Moore, Scott* Coos Bay, OR
 Mosier, Craig* Renton, WA
 Murray, Scott* Kalispell
 Nelsen, Ken* North Bend, OR
 Paulson, Craig* Plentywood
 Palls, Greg* Calgary
 Sexe, Doug* Great Falls
 Smith, Mark* Vancouver, WA
 Timberman, Scott* Butte
 Villeneuve, Pete* Sheboygan, WI

1984

Apostol, Ed* Olympia, WA
 Brown, Lee* Bridgeport, NE
 Breland, Tony* Renton, WA
 Campbell, J.C.* Steilacoom, WA
 Clarkson, Larry* Abbotsford, B.C.
 Cogar, Mike* Missoula
 Crawford, Ward* Spokane, WA
 Ehlers, Mike* Wilsonville, OR
 Foster, Pat* Savage
 Foster, LeRoy* Chicago, IL
 Kavanagh, Jim* Chicago, IL
 Hartman, Scott* Great Falls
 Kerr, Mike* Missoula
 Koechlein, Todd* Littleton, CO
 Lamb, Paul* Spokane, WA
 McKenzie, Dave* New York
 Monterossi, Tim* Klamath Falls, OR
 Nelson, Sherman* Gary, IN
 Odden, Nate* Dutton
 Salonen, Brad* Great Falls
 Weston, Kelly* Tacoma, WA
 White, Terry* San Jose, CA
 Wynn, Dontelle* Detroit, MI

1985

Arnston, Tony* Great Falls
 Bartsch, Kevin* Helena
 Brown, Chuck* Whitefish
 Brown, Reggie* Concord, CA
 Clausen, Clay* Missoula
 Coleman, Renard* Renton, WA
 Finch, Nate* Jackson, WY
 Gimler, Brian* Parsons, KS
 Hans, Dwayne* Pasco, WA
 Hardiman, Pat* Livermore, CA
 Huestis, John* Battle Ground, WA
 Kunka, Rob* Great Falls

Laird, Robbie* Missoula
 Lohof, Rusty* Laurel
 Metcalif, Jack* Gurnee, IL
 Mornhinweg, Shanon* San Jose, CA
 Owens, John* Kent, WA
 Peace, Brent* Mountain Home, ID
 Peterson, Tom* Miles City
 Rankin, Mike* Edmonds, WA
 Ray, Jason* Missoula
 Reeves, David* Sedro Woolley, WA
 Reid, Darrin* Klamath Falls, OR
 Rice, Mike* Twin Falls, ID
 Sullivan, Rick* Whitefish
 Venard, Bill* Albany, OR
 Wang, Dean* Baker
 Werbelow, Scott* Glendale, CA

1986

Blank, Jeff* Billings
 Cook, Russ* Missoula
 Clinks, Demidric* San Jose, CA
 Donovan, Tim* San Rafael, CA
 Douglas, Don* Butte
 Farmer, Jody* Libby
 Garza, Dave* Pasco, WA
 Gianinni, Greg* Sand Coulee
 Guber, Ken* Gary, IN
 Hauck, Tim* Big Timber
 Hunter, Alex* Vancouver, WA
 Lambert, Tony* Steilacoom, WA
 Lindsay, Robbe* Billings
 Marceau, Ron* Great Falls
 Mikesell, Brent* Spokane, WA
 Murray, Chris* Englewood, CA
 Polich, Tim* Great Falls
 Nygren, Greg* Merlin, OR
 Ruiz, Mike* Kalispell
 Scrafford, Kirk* Billings
 Smith, Scott* Denver, CO
 Strutzel, Keith* Monitor, WA
 Tomlinson, Keith* Bonita, CA
 Wilson, John* Missoula

1987

Bradford, Tim* Etna, CA
 Camper, Scott* Manteca, CA
 Collins, Mikael* Fairfield, CA
 Kostecki, Jim* Missoula
 McGowan, Mike* Seattle, WA
 Richardson, Quinton* Oakland, CA
 Sulser, Mark* Glasgou
 Trewhan, Mike* Thousand Oaks, CA
 Viver, Tim* Walla Walla, WA
 Zanon, Scott* Kalispell

1988

Barrett, Lee* Vacaville, CA
 Bennett, Grady* Kalispell
 Bowen, Marcus* Eudaly, CA
 Cabunoc, Shannon* Honolulu, HI
 Duce, Kirk* Missoula
 Edwards, Dan* Sedro Woolley, WA
 Engler, Scot* Hamilton
 Erps, Rick* Glasgou
 Ferguson, Greg* Tigard, OR
 Germer, Chad* Three Forks
 Glenn, Lorenzo* Fountain Valley, CA
 Gorman, Todd* Billings
 Huse, Thad* Missoula
 Kalafat, Joe* Great Falls
 Kludt, Nels* Orofino, ID
 LeProwse, Paul* Butte
 McCoy, Scott* Shelton, WA
 McGrew, Todd* Hayward, CA
 Mirich, Kyle* Butte
 Murphy, Kirk* Polson
 Smerker, Gregg* Great Falls
 Sprosky, Todd* Gardena, CA



Tuufuli Uperesa
1968-69 Letterman



Grizzly Football Hall of Fame



(Inaugural, Inducted 1982)

Name	Pos.	Years Played	Hometown
Ray Bauer	E	1947-48-49	Great Falls, MT
Bob Beers	LB	1967-68	Beaverton, OR
Chris Bentz	OT	1914-15-16-17	Aberdeen, SD
Harry Dahlberg	LT	1916-17-19-20	Butte, MT
Tom Davis	FB	1926-27-28	Butte, MT
Terry Dillon	DB	1960-61-62	Hopkins, MN
Paul Dornblaser	LT	1910-11-12-13	Chicago, IL
Ted "Chief" Illman	FB	1923-24-25	Missoula, MT
Bill Kelly	QB	1924-25-26	Missoula, MT
Larry Miller	DT	1969-70	Martinez, CA
Bob O'Billovich	QB	1959-60-61	Butte, MT
Steve Okoniewski	OT	1970-71	Silverdale, WA
Milt Popovich	HB	1935-36-37	Butte, MT
Stan Renning	MLB	1956-57-58	Great Falls, MT
Naseby Rhinehart	E	1933-34-35	Milwaukee, WI
Roy Robinson	HB	1967-68-69	Glasgow, MT
Bob Stansberry	HB	1932-33	Norfolk, NE
Russ Sweet	HB	1924-25	Miles City, MT
Tuufuli Uperesa	OT	1968-69	Ajea, HI
Earl "Click" Clark	E	1914-15-16	Everett, WA
Leonard "Belgian" Daems	G	1914-15	Harlowton, MT
Barry Darrow	G	1970-71-72	Dillon, MT
Waldo Ekegren	HB	1928-29-30	Butte, MT
Aldo Forte	T	1936-37-38	Chicago, IL
Dick Imer	HB	1953-54	Highland, IN
Tom Kingsford	QB	1948-49-50	Missoula, MT
Bill Lazetich	HB	1936-37-38	Anaconda, MT
Eso Naranche	HB	1939-40-41	Butte, MT
Al "Ribs" Robertson	QB	1914-15	Minnesota
Ron Rosenberg	LB	1971-72-73-74	Whitefish, MT
Karl Stein	DB	1969-70	San Anselma, CA
Steve Sullivan	HB	1919-20-21	Butte, MT
Paul Szakash	FB	1935-36-37	Chicago, IL

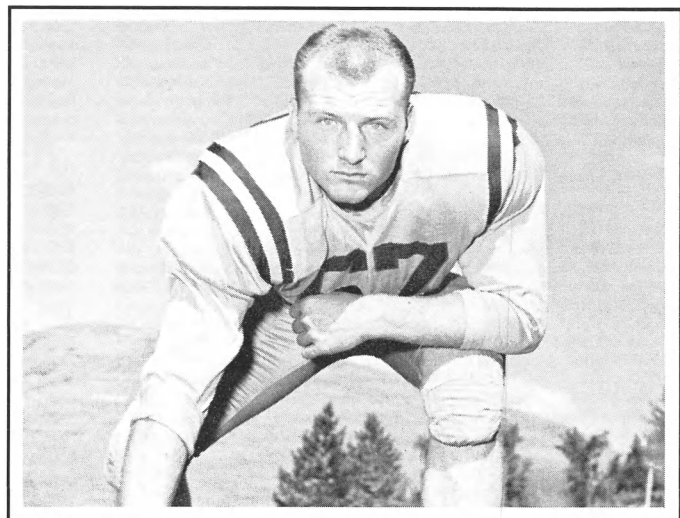

Stan "The Ram" Renning had a school record 470 tackles in 27 varsity games. He was an All-American in 1957-58, three times All-Skyline, and Grizzly MVP three times. A tremendous linebacker, the Great Falls native was also an all-league guard. He was selected for the 1958 East-West Shrine Game, but could not participate because of a knee injury suffered against Montana State. He was team captain in 1958 (with Charles Moore).

(Inducted 1985)

Name	Pos.	Years Played	Hometown
Henry Blastic	RB	1933-34-35	Chicago, IL
Joe DeLuca	OG	1952-53-54	Weed, CA
Jim Nordstrom	DE	1969-70	Auburn, WA

(Inducted 1986)

Name	Pos.	Years Played	Hometown
Ken Campbell	OC/LB	1949-50	Great Falls
Doug Dasinger	OG	1953-54-55	Wolf Point

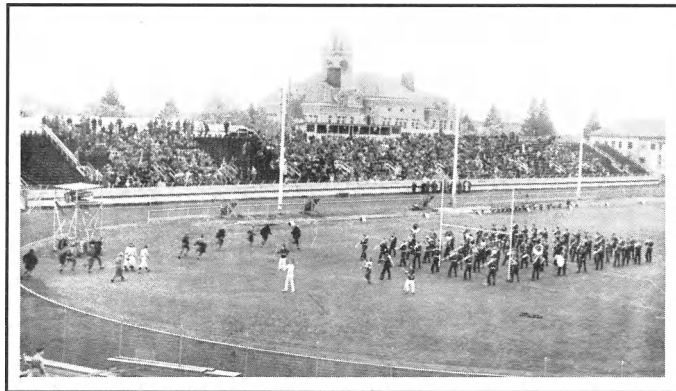

The Grizzlies enter the field against Texas Tech in 1938, eventually losing the game, 19-13. Captain that season was John Dolan (see page 41), but he was one of many players injured that season in which UM went 5-3-1. Other injured standouts that year included Bill Matasovic, Aldo Forte, Jack Hoon and "Rolly" Lundberg. Matasovic broke his leg against Tech (the fourth game of the season), ending his career. Other notables on this team included halfbacks Fred Jenkins and Bill Lazetich, along with lineman Bob Thornally. San Francisco University became the first California school to play in Missoula that year, in a 0-0 stalemate.

(Inducted 1983)

Name	Pos.	Years Played	Hometown
Greg Anderson	DB/KOR	1974-75-76	Chicago, IL
Arnie Blancas	HB	1969-70	Sumner, WA
Steve Caputo	HB	1969-70-71	Seattle, WA
Ed Chinske	QB	1926-27-28	Michigan City, IN

(Inducted 1984)

Name	Pos.	Years Played	Hometown
Bob "Lefty" Byrne	HB	1949-50-51	Billings, MT
Jim Morrow	QB	1927-28-29	Moore, MT

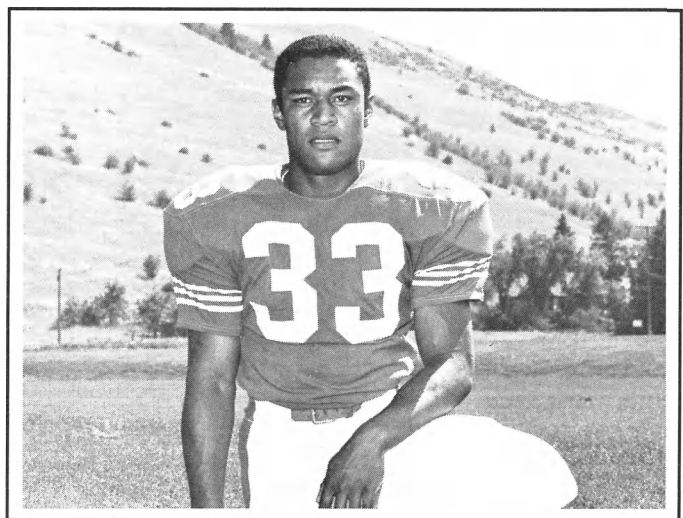

Football/track standout Roy Robinson was inducted into Montana's Track Hall of Fame in 1979 and the inaugural Grizzly Football Hall of Fame in 1982. He was a football standout in 1967-68-69. The Glasgow product was a member of UM's 440-yard relay team (Dick Koontz, Bob and Bill Zins) which qualified for the NCAA's in 1969 and still hold the school record of 40.2. He was one of 11 Grizzly gridders named first team All-Big Sky in 1969 on UM's 10-0 team. He was team captain in track in 1970, and that season he set the high hurdles standard of 14-flat which still stands (Tim Fox tied it in 1980).



Washington-Grizzly Stadium



In August of 1985 Missoula entrepreneur Dennis R. Washington and the employees of the Washington Corporations made the largest corporate gift in the history of the state of Montana — \$1 million, answering the University of Montana's prayers for a top-flight football facility.

In recognition of Washington and his companies' gift, the facility was named Washington-Grizzly Stadium.



Stadium namesake Dennis Washington

Born in Spokane, Dennis Washington began work in the construction business the summer of his 15th birthday for his maternal uncle, Hugh (Bud) King, and by the time he was 23 he was running the largest highway project in the state up to that time. On his way up to the Vice Presidency of the King-McLaughlin Construction Company he had numerous positions, including foreman and project superintendent.

At the age of 29, in 1964, he resigned and started his own highway construction company with a \$30,000 loan from the local Caterpillar dealer, who also sold him a bulldozer and a motor grader on credit.

There were lots of state and federally funded highway projects at that time. His business was too small to compete on major federal road jobs, but he received some forest industry contracts — one

of the first being a new road through Glacier National Park. Then the federal work began to flow, and by the late 1960s Washington was the largest contractor in Montana.

The Washington Corporations have since diversified into mining and dam building, along with other ventures.

In 1986 he put together a deal to buy the Anaconda Co. and its rich copper mines, which was owned by Atlantic Richfield (Arco), and had been closed in 1983. Since Washington reopened the company, thanks to much improved copper prices, he has cleared more than \$100 million. He recently sold 49.9 percent of the century-old, open pit mine for \$100 million.

Two years ago Washington bought the Burlington Northern Railroad's southern Montana rail system. He since renamed it Montana Rail Link. The line came with 1,000 miles of track, 54 locomotives and 570 railcars.

He also reopened a railroad facility in Livingston that had been shut down since 1982. Today the Washington Corp. subsidiary, Livingston Rebuild Center, is thriving, with 100 workers rebuilding locomotives and railroad cars for railroads around the country.

As with the improvement in copper prices, Washington's timing in venturing into the railroad business was perfect.

Montana Rail Link's profits alone are estimated as high as \$33 million a year on revenues of some \$120 million — which ranks among the highest returns in the railroad business.

Washington was recently featured on the cover of *Forbes Magazine* and the article depicted him as one of the nation's most successful entrepreneurs, estimating his holdings at about \$500 million.

Last year his construction division produced about \$100 million in revenue. Other Washington Corp. holdings include Washington Equipo Corp., which rebuilds construction equipment, and Modern Machinery, which sells equipment around the world, including China.

The corporate headquarters of Washington's business ventures are in Missoula. Washington Corporation's heavy highway construction operation is one of the nation's leaders.

Dennis and his wife, the former Phyllis Jean Petersen, have two sons, Kyle (19) and Kevin (15). Phyllis was Montana's Homecoming queen in 1962.

Washington is a 1952 graduate of Missoula County High School.

STADIUM FACTS

First Game: Oct. 18, 1986 vs. Idaho State (38-31 UM win)
Capacity: 14,089
Surface: Natural Grass
Cost: \$2.5 million
Donors: Washington Corps. and private donations
Major Gift: Washington Corps. contributed \$1 million in August of 1985—the largest corporate gift in the history of Montana
Architects: Fox, Ballas and Barrow
Private Boxes: 39 (\$30,000 to \$100,000 for 20-year period)
Excavation: Began in December, 1985 (playing surface is 20 feet below ground level) Involved moving of 70,000 cubic yards of dirt
Concrete: About 4,500 yards were poured
Entrances: For ticket purchase on the east, west, and south side
Team access: Northwest side for visitors and Southwest side for Montana, adjacent to Grizzly locker room
Field Area: 182 feet wide and 402 feet from end-to-end
UM Lockerroom: 65 by 145 feet, located under the west side of the stadium
Press Box: Located on top of west level
Coaches Boxes: Located in press box, with visitors at south end and Montana at north end
Radio Booths: On north side of press box, located next to each other
Game Filmers/TV: Limited space available inside press box. Also, outside press box on north and south sides
Stadium Phone: 406-243-4167
Stat Crew/Print Media: Seated in middle section of press box
Scoreboard: South side of Stadium, donated by Coca-cola
Interview Room: Proceed up the tunnel to the Montana locker room and it is about 35 feet from the entrance and to the right
Press Parking: Located in Lot "P" near north side of stadium

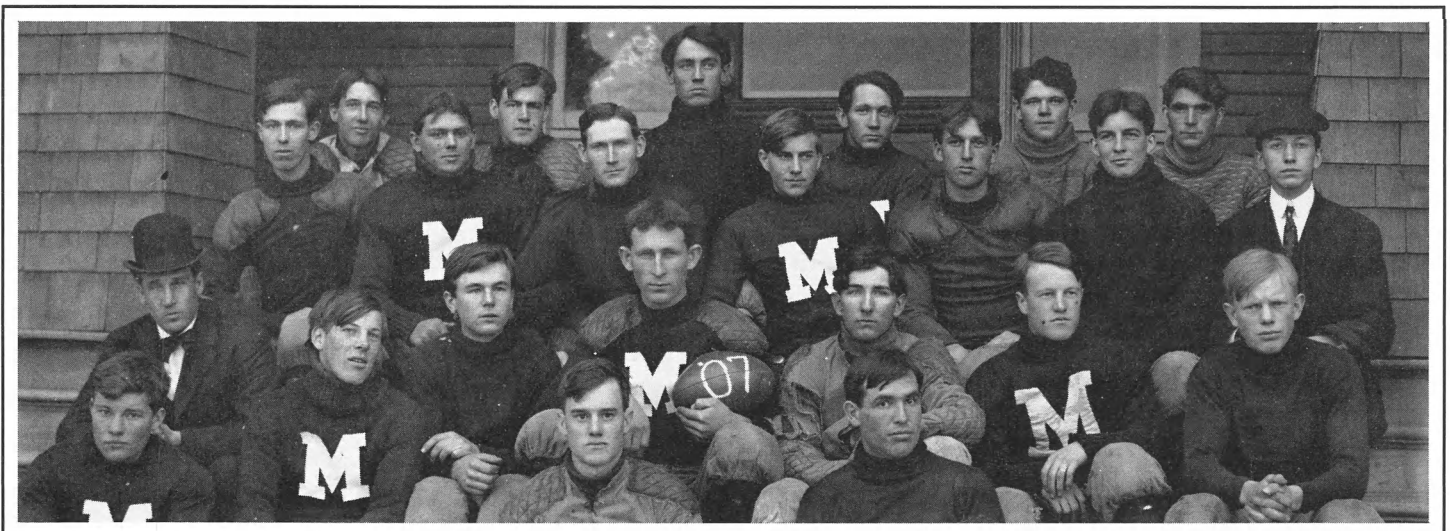

The 1907 Montana team had its best record to date at 4-1-1. Albion G. Findley, an all-conference gridder from the University of Wisconsin, was athletic director and head coach in football, basketball, baseball and track in the 1907-08 season. The previous season several rule changes had taken place. Some of those included: 10 yards for a first down (instead of five), one forward pass is allowed by the offense (instead of none), teams could no longer move the ball on offense by kicking (similar to rugby) as the ball was now "live" for both the offense and defense, and halves were shortened from 35 minutes to 30 minutes. This was the first year athletic "M" sweaters were awarded to lettermen.



Voice of the Grizzlies

"Grizzly" Bill Schwanke returns as the voice of the Grizzlies for his 17th year as the play-by-play announcer for University of Montana sports. It will be KYLT Radio's 18th year of broadcasting Grizzly athletics and serving as UM's official station. He has been the assistant director of the Grizzly Athletic Association since September, 1988. He is a former sports editor of The Missoulian newspaper and a former sports information director at UM. He is a 1967 graduate of UM. He has been the Montana Sportscaster of the Year six times. Former Grizzly assistant football coach Joe Yeager is in his second season as color commentator for Montana football. He coached at UM from 1982-84.

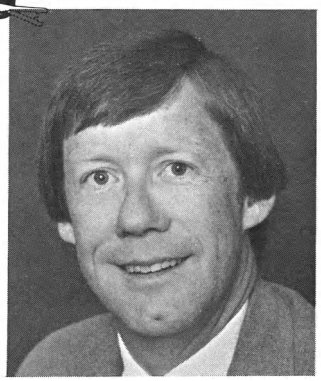

Grizzly Football Network

The 1989 Grizzly Football Network features 15 cities, including the originating station, KYLT Radio of Missoula. The network: Billings—KBLG-AM; Butte—KXTL-AM; Glasgow—KLTZ-AM; Glendive—KXGN-AM; Great Falls—KMON-AM; Hamilton—KBMG-FM; Havre—KJOM—AM; Helena—KBLL-FM; Kalispell—KOFI-AM; Lewistown—KCLM-FM; Libby—KLCB-AM; Livingston—KPRK; Miles City—KMTA; Shelby—KSEN.

Media Outlets (406 Area Code)

Newspapers

Name	Contact	Address	Phone
Missoulian	Vince Devlin (sports editor)	P.O. Box 8029	721-5200
Great Falls Tribune	Kim Briggeman (beat writer)	Missoula, MT 59807	
Billings Gazette	George Geise (sports editor)	Tribune Building, Great Falls, MT 59401	761-6666
Montana Standard	Warren Rogers (sports editor)	401 North Broadway, Billings, MT 59101	245-3078
Daily Interlake	Hud Willse (sports editor)	25 West Granite, Butte, MT 59701	782-8301
Independent Record	Gene Speelman (sports editor)	300 First Avenue West, Kalispell, MT 59901 ...	755-7000
Ravalli Republican	Roy Pace (sports editor)	317 Allen, Helena, MT 59601.....	442-7190
Montana Kaimin	Jack Tanner (sports editor)	232 Main, Hamilton, MT 59840	363-3300
	Sports Editor	University of Montana, Missoula, MT 59812....	243-6541

Television Stations

Name	Contact	Address	Phone
KECI-TV	Larry Frost	Drawer M, Missoula, MT 59806.....	721-5642
KPAX-TV	Dave Tester	P.O. Box 4827, Missoula, MT 59806	543-7106
KCFW-TV	Sam Weber	401 1st Ave., Kalispell, MT 59901	257-1643
KFBB-TV	Mark Spears	P.O. Box 1139, Great Falls, MT 59403	453-4377
KRTV-TV	Steve Sotak	P.O. Box 1331, Great Falls, MT 59403	453-2433
KULR-TV	Chris Byers	2045 Overland, Billings, MT 59102	656-8558
KXLF-TV	Joe Wren	1003 S. Montana, Butte, MT 59701.....	782-0444
KTGF-TV	Sports Director	P.O. Box 1219, Great Falls, MT 59403	761-8816
KTVH-TV	Helen Raptis	2443 N. Montana, Helena, MT 59601	443-5050
KTVM-TV	Shawn Ori	750 Dewey Blvd., Butte, MT 59701.....	494-7603
KTVQ-TV	Jeff Rickard	P.O. Box 2557, Billings, MT 59715	586-0296

Radio Stations

Name	Contact	Address	Phone
KYLT-AM	Allen Kessler	Fairway Center, Missoula, MT 59801.....	728-5000
KGVO-AM	Mick Holien	P.O. Box 5023, Missoula, MT 59806	721-1290
KLCY AM/KYSS FM	Sports Director	400 Ryman, Missoula, MT 59801	728-9300
KGRZ-AM	Glenn Schmidt	P.O. Box 4106, Missoula, MT 59806	728-1450
KUFM-FM	Sports Director	University of Montana, Missoula, MT 59812....	243-4931
KDXT-FM	Denny Bedard	P.O. Box 4106, Missoula, MT 59801	728-9399
KUEZ-FM	Sports Director	218 E. Front, Missoula, MT 59801.....	721-9474

Wire Services

Name	Contact	Address	Phone
AP	Warren Winthrode	317 Allen, Helena, MT 59601.....	442-7440

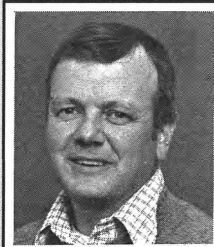

UNIVERSITY PHOTOGRAPHER HOWARD SKAGGS

The University of Montana's photographer is Howard Skaggs. He can be contacted at 406-243-4825 for special photo requests, both color and black and white. Skaggs is in his seventh season as UM's photographer and has 13 years of photo experience. Please contact him a week before the event for your requests.



MONTANA'S NATURAL BEAUTY—Left is a pronghorn antelope taken at the National Bison Range, 40 miles from Missoula. Above a family of Canada geese, also photographed at the Bison Range. Bottom is St. Mary's Lake located on the east side of Glacier National Park.

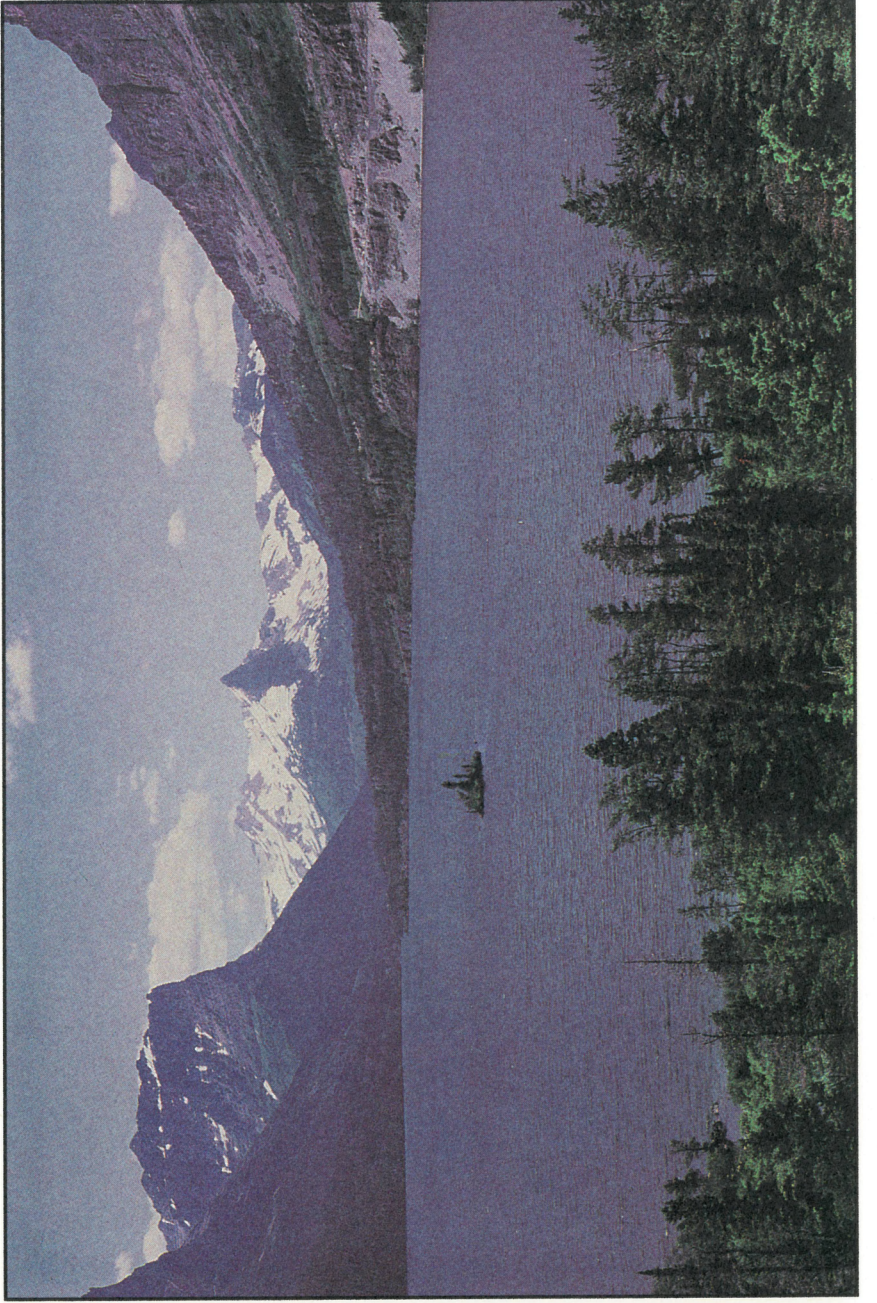

1989 GRIZZLY FOOTBALL SCHEDULE

SEPT 2	EASTERN NEW MEXICO	MISSOULA	1:00 PM
Sept 9	Fresno State	Fresno, CA	8:00 PM
SEPT 16	PORTLAND STATE	MISSOULA	1:00 PM
Sept 23	Eastern Washington*	Spokane, WA	8:00 PM
Sept 28	Idaho*	Moscow, ID	6:00 PM
OCT 7	WEBER STATE*	MISSOULA	1:30 PM
	HOMECOMING		
OCT 14	NEVADA-RENO*	MISSOULA	1:00 PM
Oct 21	Northern Arizona*	Flagstaff, AZ	2:00 PM
OCT 28	BOISE STATE*	MISSOULA	1:00 PM
Nov 4	Montana State*	Bozeman, MT	1:00 PM
NOV 11	IDAHO STATE*	MISSOULA	12:00 PM

*Big Sky Conference game
All Times Mountain Time

