

University of Montana

ScholarWorks at University of Montana

University of Montana Bulletin: Biological
Series: Biological Station Summer Session,
1899-1974

Flathead Lake Biological Station

1968

Biological Station Summer Session, 1968

University of Montana (Missoula, Mont. : 1965-1994)

Flathead Lake Biological Station

Follow this and additional works at: https://scholarworks.umt.edu/umbiologicalseries_summersession

Let us know how access to this document benefits you.

Recommended Citation

University of Montana (Missoula, Mont. : 1965-1994) and Flathead Lake Biological Station, "Biological Station Summer Session, 1968" (1968). *University of Montana Bulletin: Biological Series: Biological Station Summer Session, 1899-1974*. 37.

https://scholarworks.umt.edu/umbiologicalseries_summersession/37

This Catalog is brought to you for free and open access by the Flathead Lake Biological Station at ScholarWorks at University of Montana. It has been accepted for inclusion in University of Montana Bulletin: Biological Series: Biological Station Summer Session, 1899-1974 by an authorized administrator of ScholarWorks at University of Montana. For more information, please contact scholarworks@mso.umt.edu.

UNIVERSITY OF MONTANA BULLETIN

biological station issue/1968

UNIVERSITY OF MONTANA
MISSOULA, MONTANA 59801
FEBRUARY 1968



The Morton J. Elrod Biological Laboratory was dedicated in August, 1967. It was constructed primarily through funds derived from the National Science Foundation. The structure is designed to provide necessary space and facilities for laboratory work associated with field problems in biology.

**Summer Session
Flathead Lake
Montana
June 16-August 10**

Glacier Nat'l Park

West Glacier

Kalispell

Flathead Lake

Polson

Missoula



Biological Station



Staff

*RICHARD A. SOLBERG, Ph.D.

Director of the Biological Station
Associate Professor of Botany, University of Montana

ARDEN R. GAUFIN, Ph.D.

Assistant Director of the Biological Station
Visiting Professor of Zoology, University of Utah,
Salt Lake City, Utah

GERALD W. PRESCOTT, Ph.D.

Visiting Professor of Botany, Michigan State University,
East Lansing, Michigan

JAMES R. KOPLIN, Ph.D.

Visiting Assistant Professor of Zoology,
Humboldt State College, Arcata, California

JOHN H. THOMAS, Ph.D.

Visiting Associate Professor of Botany, Stanford University,
Stanford, California

WILLIAM C. VINYARD, Ph.D.

Visiting Associate Professor of Botany, Humboldt State College,
Arcata, California

RICHARD J. VOGL, Ph.D.

Visiting Associate Professor of Botany,
University of Hawaii.

JAMES DAVID LIGON, Ph.D.

Visiting Assistant Professor of Zoology,
University of New Mexico, Albuquerque, New Mexico

ORSON K. MILLER, Ph.D.

Visiting Associate Professor of Botany, U.S.D.A.,
Laurel, Maryland.

BENJAMIN A. FOOTE, Ph.D.

Visiting Research Associate in Entomology, Kent State University,
Kent, Ohio

*Address all correspondence

1968 Summer Session

University of Montana

Biological Station

June 16 to August 10

The Biological Station is a unit of the Summer Session of the University of Montana. All courses offered at the Station give graduate credit and are designed for those working at the upper division and graduate level. Students who have reached the junior level in college and who have satisfactorily completed necessary course prerequisites are eligible for admission. Other students may petition the Director for entrance. Biology teachers are invited to take advantage of those courses designed particularly to fit their teaching needs. Investigators in all fields of natural history and biological research are encouraged to utilize the facilities of the Station.

GEOGRAPHIC LOCATION

The Station is located on Yellow Bay on the east shore of Flathead Lake at the base of the northern end of the Mission Mountains. The Station also has land on Bull Island and on Polson Bay and owns the two small Bird Islands. Flathead Lake lies in the Flathead Valley at the southern end of the Flathead and Purcell Trenches of the Rocky Mountains. The valley, bordered by mountain ranges showing marked differences in geological structure, lies about 40 airline miles west of the Continental Divide and 100 airline miles south of the Canadian Border. This valley and the adjacent valleys and mountains form one of the upper reaches of the Columbia River Drainage. The headwaters of the Mississippi and Hudsonian Drainages are easily accessible in Glacier National Park.

OPPORTUNITIES FOR STUDY AND RESEARCH

Although the more formal part of the course work is given in well-equipped laboratories, all courses emphasize field work.

The many mountain ranges and valleys, with altitudes from 3,000 to 10,000 feet, which are accessible from the Station offer a wide variety of habitats. Plant associations include palouse prairie; sage brush; montane, coast and sub-alpine fir forests; sub-alpine to alpine meadows; and tundra. Aquatic environments include eutrophic and oligotrophic lakes, glacial potholes, ponds, swamps, bogs, streams, and rivers. Opportunities for field trips and for problem work are therefore many and varied.

Courses Offered

BOTANY

Call Numbers

- 0900 365. **Systematic Botany.** (Sec. 2). 6 cr. Prerequisite: Botany 113 or equivalent. Identification and classification of the vascular plants especially of the Northern Rocky Mountains. Monday*, Tuesday, Wednesday.* Thomas.
- 0901 403. **Biological Illustration.** 2 cr. Prerequisite: 1 yr. of biology and consent of instructor. Introduction to the basic principles and skills of producing illustrative materials relevant to the biological sciences. Evening course by arrangement. Vinyard (\$10.00 special fee).
- 0902 441. **Phycology.** 6 cr. Prerequisite: Botany 111, 112, 113, or equivalent (a year's laboratory course in botany). Identification, classification, distribution, life histories and limnological relationships of the algae of the Northern Rocky Mountains. Thursday*, Friday, Saturday.* Prescott.
- 0903 449. **Problems in Morphology.** (Sec. 2). 2-6 cr. May be repeated during succeeding quarters not to exceed a total of 6 credits. Prerequisite: consent of instructor. Individual or group work (consisting of research problems, special readings, discussions, etc.) dealing with aspects of plant morphology not taken up in regular courses. Staff.
- 0904 469. **Problems in Taxonomy.** (Sec. 2) 2-6 cr. May be repeated in succeeding quarters not to exceed a total of 6 credits. Prerequisites: Botany 365 and consent of instructor. Individual or group work (consisting of research problems, special readings, discussions, etc.) dealing with aspects of plant taxonomy not taken up in regular courses. Staff.
- 0905 475. **Mycology.** 6 cr. Prerequisite: Botany 265 or consent of instructor. The classification and relationships of the fungi, with training in their collection, preservation and culture. Thursday,* Friday, Saturday.* Miller.
- 0906 490. **Seminar in Biology** (Sec. 2). 1 cr. Lectures and discussions of special problems in biology. Staff. One evening each week. "Pass or Fail" grade only.
- 0907 549. **Problems in Advanced Morphology.** 2-6 cr. Prerequisite: Consent of instructor. Staff.
- 0908 551. **General Ecology.** 6 cr. Prerequisite: Bachelor's degree and a major in botany, biology or zoology. Community concepts including succession, stratification, periodicity, and energy relationships; introduction to population problems. Monday,* Tuesday, Wednesday.* Vogl. NSF Institute course.
- 0910 569. **Problems in Advanced Taxonomy.** 2-6 cr. Consent of instructor. Staff.
- 0911 660. **Research.** (Sec. 4). Credit variable. The botany department is prepared to arrange for properly qualified graduate students to carry on research in plant anatomy, cytology, ecology, morphology, mycology, pathology, physiology, and taxonomy leading to a master's degree. Maximum credit allowed 15. Staff.
- 0912 699. **Thesis.** (Sec. 4). Credit variable. Maximum credit allowed 15.

ZOOLOGY

Call Numbers

- 0913 308. Ornithology. 6 cr. Prerequisite: One laboratory course in vertebrate zoology. Life history, habits, identification and distribution of birds. Weekly field trips are taken to a variety of habitats extending from the marshlands of the Flathead Valley, the islands of Flathead Lake to the alpine region of Glacier National Park. Monday*, Tuesday, Wednesday*. Ligon.
- 0914 309. Mammalogy. 6 cr. Prerequisite: Comparative vertebrate anatomy. The life history, habits, identification and distribution of mammals, with particular reference to those of the Rocky Mountain region. Overnight field trips are taken into representative habitats. The small mammals of a plot on the Station grounds are censused annually by the live trap method. Thursday.* Friday. Saturday.* Koplín.
- 0915 403. Biological Illustration. 2 cr. Prerequisite: 1 yr. of biology and consent of instructor. Introduction to the basic principles and skills of producing illustrative materials relevant to the biological sciences. Evening course by arrangement. (\$10.00 special fee). Vinyard.
- 0916 431. Problems in Vertebrate Morphology and Taxonomy. 1-5 cr. Prerequisites: 25 credits in zoology including adequate background courses in the subject and consent of the instructor. Primarily a problems type course, involving semi-independent work. By variation of content, the course may be repeated during succeeding quarters. Staff.
- 0917 433. Problems in Vertebrate Ecology. 1-5 cr. Prerequisite: 25 credits in zoology including adequate background courses in the subject and consent of instructor. Primarily a problems type course, involving semi-independent work. By variation of content, the course may be repeated during succeeding quarters. Staff.
- 0918 434. Problems in Invertebrate Morphology and Taxonomy. 1-5 cr. Prerequisite: 25 credits in zoology including adequate background courses in the subject and consent of the instructor. Primarily a problems type course, involving semi-independent work. By variation of content, the course may be repeated during succeeding quarters. Staff.
- 0919 436. Problems in Invertebrate Ecology. 1-5 cr. Prerequisites: 25 credits in zoology, including adequate background courses in the subject and consent of the instructor. Primarily a problems type course, involving semi-independent work. By variation of content, the course may be repeated during succeeding quarters. Staff.
- 0920 461. Limnology. 6 cr. Prerequisite: Elementary Zoology and one collegiate course in chemistry. Ecology of lakes, streams and ponds, with emphasis on the physical, chemical and biotic factors which determine their biological productivity. Although most of the work is done on Flathead Lake, a three-day trip is taken to some mountain lake and a complete limnological survey is made of that body of water. A field trip is taken to a glacier in Glacier National Park where students observe the history of the water through a succession of lower lakes to the valley floor. Monday.* Tuesday, Wednesday.* Gauflin.
- 0921 490. Seminar in Biology. (Sec. 2). 1 cr. Lectures and discussions of special problems in biology. Staff. One evening each week. "Pass or Fail" grade only.
- 0922 551. General Ecology. 6 cr. Prerequisite: Bachelor's degree and major in botany, biology or zoology. Community concepts including succession, stratification, periodicity, and energy relationships; introduction to population problems. Monday.* Tuesday, Wednesday.* Vogl. NSF Institute course.
- 0923 600. Advanced Zoological Problems. (Sec. 2). 1-5 cr. Opportunity is given to graduate students with sufficient preparation and ability to pursue original investigations. Staff.
- 0924 699. Thesis. (Sec. 2). Credit variable. Maximum credit allowable 15.

*Indicates scheduled class days. Other days listed to be used at the discretion of the instructor.



1

2



1—A class field trip into an alpine area of the mountains that surround Flathead Lake. Such habitats are in the immediate vicinity of the Biological Station.

2—A research laboratory-classroom located on the shore of Yellow Bay.

3—Weekends and field trips afford opportunities for excursions into the heart of the Rocky Mountains.

4—The proximity of the National Bison Range at Moiese affords occasion for interesting wildlife studies. The Mission Range is in the background.

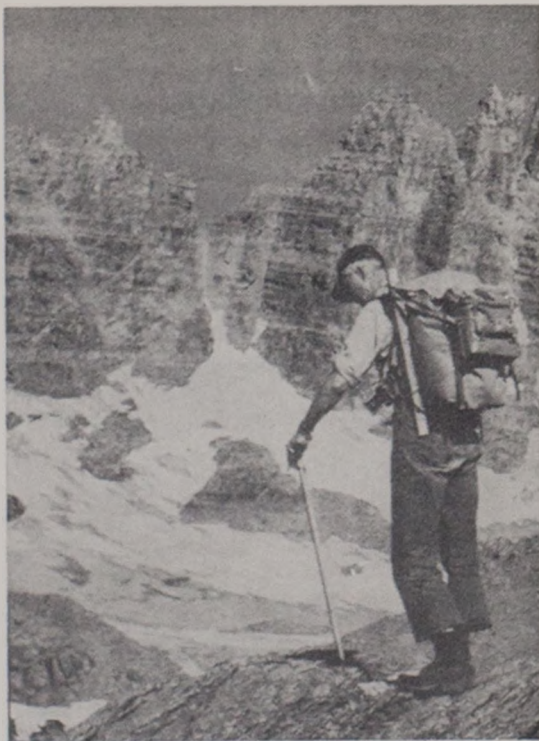

3

Photo — U.S.F.S.

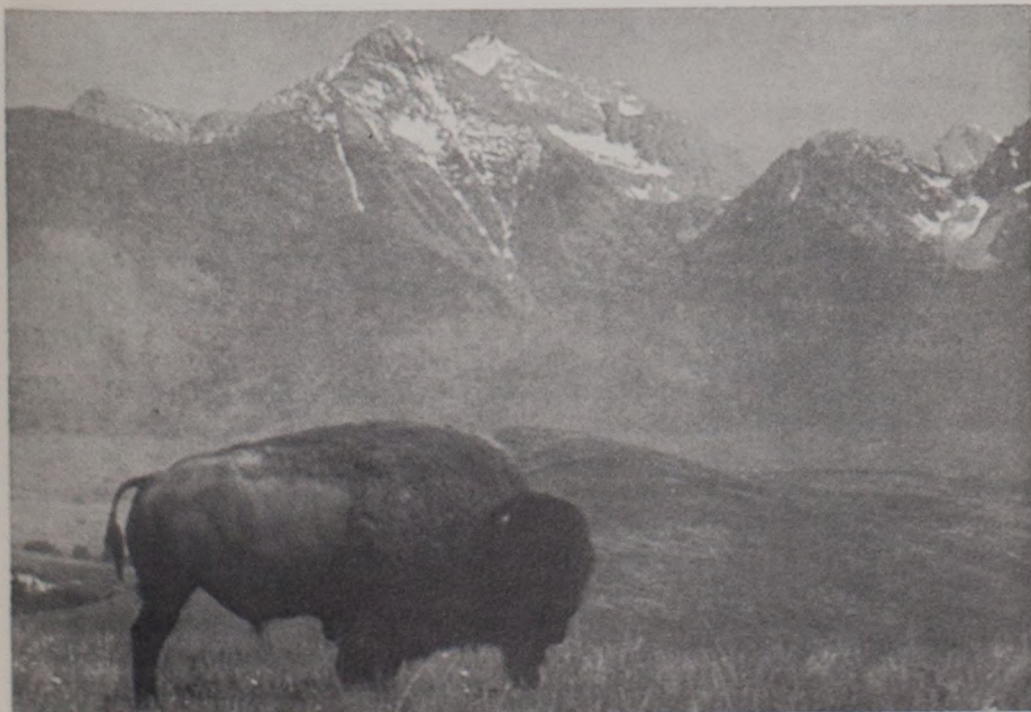

4

General Information

FEES

A student fee of \$100.00 (maximum) is charged both resident and non-resident students. In addition, all students pay a \$10.00 Field Trip Fee to partially cover the cost of Field Trip transportation.

Those desiring to carry on independent research, resident or non-resident, are charged an investigator's fee of \$25.00 per week. This entitles him to the use of one 4' x 6' table and a proportionate amount of shelving. Chemicals and glassware are provided in reasonable amounts. Microscopes will be provided if available. Those with special equipment, supplies or space problems should write the Director.

The student fee on a per quarter credit basis is as follows:

Credits taken	Fee		
1	\$28	5	64
2	37	6	73
3	46	7	82
4	55	8	91
		9 or more	100

LODGING

All individuals are housed in 12' x 14' or 12' x 16' cabins which have three 36" x 24" windows. Each cabin is provided with lights and electric (AC) outlets, beds, mattresses, pillows, chair, table, dresser, and minor items of equipment. The following fees are charged: \$4.00 each per week for double occupancy, \$3.00 each per week for triple occupancy, and \$2.00 each per week for quadruple occupancy. **Student families may not live in Station housing. An exception is wives of childless families who enroll in Station courses.**

BOARD

All resident station students and personnel are required to board at the Commissary; 8-week costs; \$188.00 for adults, \$124.00 for those under twelve, \$80.00 for those under five. **No refunds are made for absences of less than a week, and any absence must be preceded by a one-week prior notification. All commissary facilities are under the direction of the central University food service. Persons who arrive early or stay after the 8-week session will be charged on a per-meal basis.**

BATHING FACILITIES

The Station has three modern washrooms with hot and cold running water and toilet facilities. The central one, in addition, has showers and washing facilities. It also has an ironing room with ironing boards. The Station does not provide irons.

HEALTH SERVICES

Each student is covered by a health and accident insurance for sickness and accidents which occur during the insured period and for 48 hours before and afterward. This is paid for by the health service fee. The nearby towns of Polson and Kalispell have excellent doctors and hospital facilities.

ADVANCED DEGREES

Qualified students who are officially enrolled in the Graduate School may take course work and do research at the Station toward advanced degrees. Master's degrees are offered in Botany, Zoology, Wildlife Biology and Teaching of Biological Sciences. Students interested in earning a master's degree through successive summers at the Biological Station should write to the chairman of either the Department of Botany or Zoology for additional information. Both of these departments also offer the Doctor of Philosophy degree.

FIELD TRIPS

Transportation will be provided for all regular class trips. All field trips are under the supervision of an instructor. Many of the field trips will be completed within one day, although overnight trips in each course may be expected. Meals on such trips are supplied by the commissary. The Station cannot as yet offer transportation for independent research workers; however, space on scheduled field trips may be used when available.

REMUNERATIVE WORK

Opportunities for work are not numerous. Assistantships which pay \$600.00 per session are available in mammalogy, ornithology, limnology and botany. To be eligible for these the student should have a major in the field concerned as well as having had the course to which the assistantship is assigned. Research assistantships are occasionally available. There are some part time jobs for janitor work, common labor and driving vehicles. Work-study funds are available for qualified students.

RECREATION

Opportunities for recreation are many. Mountain climbing, hiking, swimming, boating and fishing offer the best means of relaxation. Some of the best fishing in the western United States is found within a few hours' drive of the Station. Fine catches of rainbow, cutthroat, Mackinaw and Dolly Varden trout and landlocked salmon are made the year round in Flathead Lake. Ideal trout fishing may be had in most of the streams and rivers in the area. There are Forest Service and Indian Service trails in the Mission and Swan Mountains. There are also many fine trails with overnight accommodations at chalets in Glacier National Park.

Since the Station area is a game reserve, dogs and other pets are not allowed. Firearms may not be brought onto the premises without advance written permission from the Director.

EQUIPMENT AND SUPPLIES NEEDED

Course and field trips: The student should, if he has them, bring dissecting kits, hand lens, field glasses, musette bag, and other usual field and laboratory course supplies. Since the Station is located in a mountain valley and many of the classes will work in the mountains during the course of the summer, students are strongly advised to have adequate clothing and footwear. Nights are cool and temperatures can be low. There will be cool, rainy as well as warm to cool dry weather. Therefore one should have warm, wool clothing, cotton clothing, and

rainy weather equipment. Good hiking boots with 6 to 8 inch tops are advised for field trips in the mountains. Tennis shoes or hip boots are the best type of footwear for aquatic work. Remember that mountain streams are cold. Inasmuch as some overnight trips will be taken, back packs, warm sleeping bags (such as the inner arctic type) with liners and ground-cloth are recommended.

Living equipment: The student is responsible for supplying his own blankets, bed linen, towels, toilet articles, and proper clothing. Most students wear slacks or jeans. A flashlight, small mirror, reading lamp, and curtains for the three cabin windows (36 x 24) also will be useful. Recreational, musical and photographic equipment are also useful.

STUDENT STORE

The student store carries books and other course supplies, toilet articles, stationery, and confections. Limited scientific equipment such as vials can be borrowed or purchased from the student store. A complete grocery store is within walking distance of the Station.

ENROLLING

Application for admission to courses should be made before May 1, using the blank provided in this catalog. Additional blanks will be provided on request. Applications are reviewed on May 1 and notification of acceptance is mailed soon thereafter. Applications made after May 1 will be considered in the order in which they are received.

Students who have not previously enrolled at the Station must submit a complete official transcript together with recommendations from two instructors. **Graduate students must first enroll in the Graduate School of the University of Montana.** Application blanks for this will be sent to all such students.

Official registration will be held at the Station on Sunday, June 16. Classwork begins Monday, June 17 and extends through the full session of 8 weeks.

An institute for secondary school teachers of biology supported by the National Science Foundation will be offered in part at the Biological Station. During the summer, a course in general ecology will be provided for twelve students of this institute. Students in attendance at the Station will also register for additional courses chosen from among the offerings at the Station, and for the seminar offered at the Station. For further information, write Dr. Sherman Preece, University of Montana.

A second NSF Institute for biology teachers who need strengthening in field botany is under the direction of Dr. Solberg. A third institute sponsored by NSF provides research participation experience to outstanding high school biology teachers. Dr. Solberg also directs this program.

ENROLLMENT PROCEDURE:

1. Tear out Station application and mail to "Biological Station, University of Montana, Missoula, Montana 59801."
2. Complete the colored form and mail to "Mrs. Emma Lommasson, Assistant Registrar, University of Montana, Missoula, Montana 59801"

Application for Admission

UNIVERSITY OF MONTANA BIOLOGICAL STATION SUMMER SESSION, 1968

Name _____
Last First Middle

Address _____
No. and Street

_____ City State Zip Code

Age _____ Sex _____

Check level work desired:

Graduate

Undergraduate

If undergraduate, how many biology credits will you have by
June, 1968?

_____ quarter credits _____ semester credits

Institutions previously attended:

Name of Institution Dates Degree

Undergraduate major field _____

Graduate major field _____

You will travel by:

Car _____ Train _____ Bus _____ Plane _____

(Continued on next page)

Remove this page, complete both sides, and mail to the Station Director.

um

*university
of montana*

● *missoula* ●