

...1957



MONTANA STATE UNIVERSITY  
LIBRARY

ARCHIVES





**1 9 5 7**

**at**

**montana state university  
missoula, montana . . .**

**natalie norby  
editor**

**bill boring, kay blaszek  
business managers**

**published by the associated students of montana state university**





montana . . . and how alone

we were...





fences and their masters  
soon marred the  
quiet hills...





earth's deep treasures severed,



**stripped, never to return...**



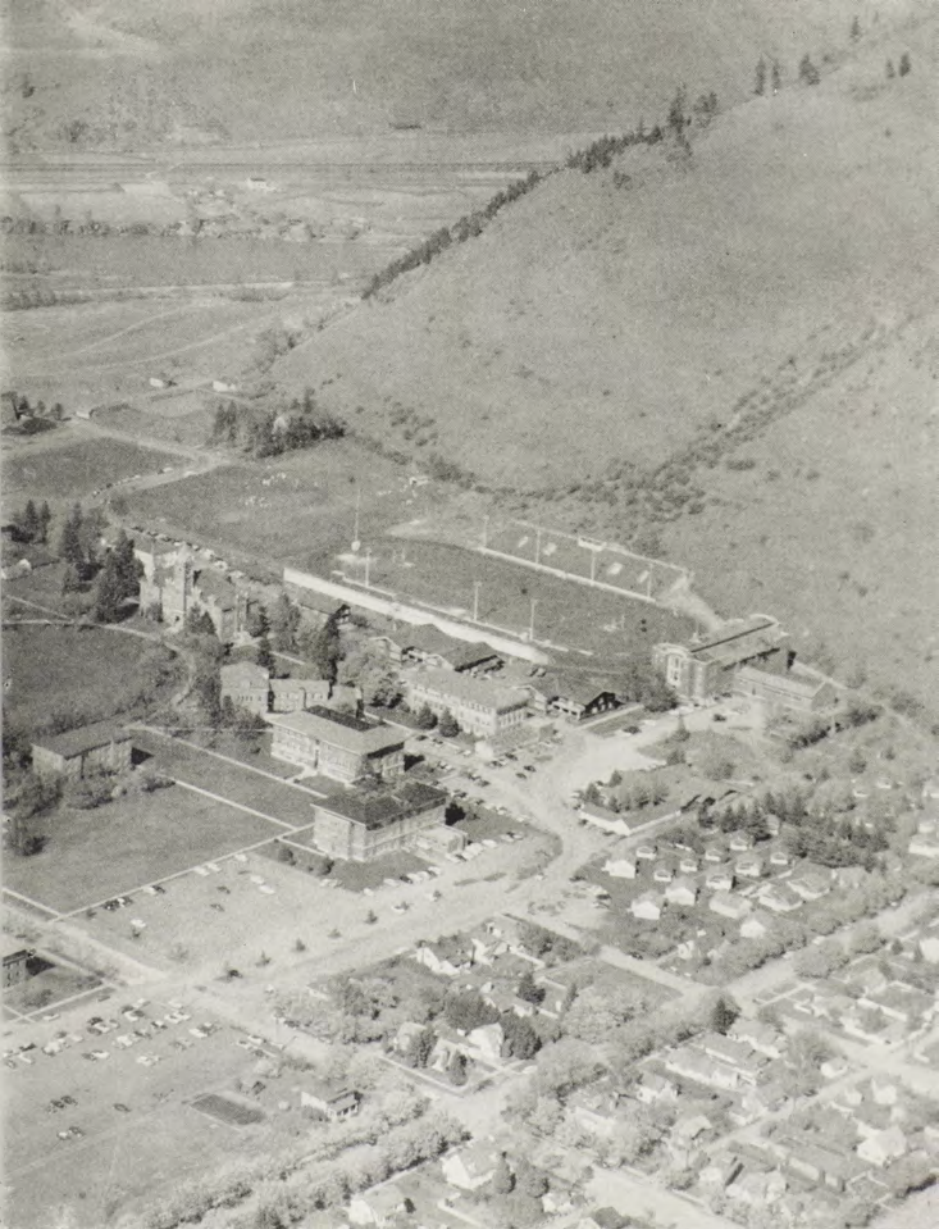



yet the eternal great white mountains in lush abundance lie . . .

and in the lap of those mountains, we were safe and far away . . .

while nations fought their problems, we created a world of our own . . .



# and became involved

## everyday

the first week . . . . .	16
discovering the campus . . . . .	18
classes and between . . . . .	21
always, the lodge . . . . .	24

## and special days

the year . . . . .	28
fall . . . . .	30
winter . . . . .	48
spring . . . . .	62

## in groups we chose to live, plan, produce, play, serve, worship and be honored

greek and dorms . . . . .	78
scholarship winners . . . . .	122
asmsu . . . . .	124
aws . . . . .	130
foreign students . . . . .	131
honoraries . . . . .	132
publications . . . . .	135
varsity athletics and boosters . . . . .	140
sports for the rest of us . . . . .	162
music for all . . . . .	168
theater, debate, psychology, politics and religion . . . . .	172
the military . . . . .	179
woodmen . . . . .	180
pharmacists, musicians and homemakers . . . . .	182
historians, geologists and journalists . . . . .	184
and business . . . . .	185

## but individuals we remain a product of ourselves

freshmen . . . . .	190
sophomores . . . . .	201
juniors . . . . .	211
seniors . . . . .	219
graduates . . . . .	235
deceased . . . . .	236
retired . . . . .	237
administration and faculty . . . . .	238
index . . . . .	262



lost between the long long lines . . .

**the first week . . .**



Dick Barney, traditions board chairman, pushes freshman beanies  
 .... customers are Mary Ritschel and Carol Maxwell ....



traditional chore of the neophytes .... scrubbing  
 the "M" and each other other with whitewash ....



discovering the



campus...





**the campus**



of trees . . .



... classes



**and between . . .**





coffee line . . . .

always . . .



the grill . . . . coffee . . . . chess . . . . classes . . . . study . . . . grading

# the lodge



blue books . . . and always . . . discussion.



lodge lounge . . . mostly masculine population . . . especially at Disney TV time.

## all moods . . . pensive . . . gay



"The Room" . . . mood environment for coffee and cokes.



weekend dances . . . June Patton whirls with beau.



Greta Peterson pensively profiles before Lanny Kenny's sax.



# 1956-57 . . . the year . . .

**fall** . . . began with football blasts of screaming . . . tense-ness . . . rebellion . . . Suez crisis contributed to general anxiety with threat of return to khaki for many . . . energy erupted with Halloween pantie raid and effigy . . . snow, Christmas and final exams, with the new higher academic standards, calmed and objectified.

**winter** . . . a bit of apathy . . . many took to the ski slopes . . . watched basketball team come in third in conference . . . controversies over judicial board and the pep of music at games . . . attendance mushroomed at Friday Club and Great Philosopher lectures with leading campus figures speaking or leading discussion . . . trend of campus split between the intellectual and the rah rah began to appear.

**spring** . . . and out came the sun and the tans . . . the swim suits and bermudas . . . and, of course, the picnics . . . asmsu prexy campaigning never so fierce despite overt lack of issues . . . leadership camp and kaimin pages displayed objective concern with the needs and values of academia.



Shirley Swenson, Homecoming Queen representing Turner Hall, is shown immediately following her crowning by A. B. Guthrie, member of the State Board of Education . . . Sue Williams, Delta Gamma, on the left, and Joan Griffin, Alpha Phi, right, are her attendants . . . in

background are other candidates . . . Courtney Crowder, Kappa Kappa Gamma; Beverly Clardy, Synadelphic; Donna Whitehead, Sigma Kappa; Diane Davis, Tri Delt; Myrna Kronmiller; Brantly Hall; Lee Ryan, Corbin Hall, and Ardice Sayre, Kappa Alpha Theta.



portrait of Shirley

## msu goes



convertibles carrying queens and candidates this year replaced traditional float thrones.



Montana Silver, Montana Copper and Montana Gold headed the Homecoming parade . . . riding the horses are Bill Williamson, Sharon Orr and Mrs. Lynn Wolfe.



an extraneous "float" of the parade . . . sponsor unknown . . . appears to be a protest?

## modern for homecoming

"shock 'em Grizzlies" was the theme of the winning float done by Kappa Alpha Theta and Phi Delta Theta . . . Ivy League Grizzly manipulated controls from behind Mt. Sentinel . . . robot Montana team downing scarecrow Utah Aggies.





Sharon Orr takes a jump.

## horseshow climaxes homecoming events



Pat McFarland, the President's wife, awards a trophy.

sponsored by MSU Saddle Club under direction of Mrs. Lynn Wolfe . . . more than forty students participated in fifteen classes for riders under twenty-two . . . ability of rider to handle mount judged.



bear paws being traditionally tapped at early fall singing on the steps.

s o s tonight . . . s o s tonight  
m s u tradition . . . m s u tradition  
see you there . . . see you there

Spurs lend more tradition to the half hour of singing which ends at the chiming of eight with a slow departure to the humming of "College Chums".





condition of pavement reveals overt reason for closing as trucks dump the gravel in background . . . .



Joan Hoff gets a red ticket on her yellow jeepster for ignoring the new parking signs . . . .



this sign mysteriously appeared early one morning in protest to homecoming visitors

## maurice closing stirs campus tension, actions

sudden closing of maurice avenue shocked some students into angry and thoughtless retaliation . . . gravel barricades barred use of the "cratered" avenue which neither the city nor msu wished to repair . . . Mrs. Edna Bulen protested action in court sessions which dragged through spring quarter . . . plans to use maurice as a future truck route later were revealed as a spur to the closing . . .



democratic candidate for governor, Arnold Olsen, shakes hands with students following campus appearance and talk on the "oil issue".



## campus follows national trend

msu went republican in the mock election with all but eleven of the thousand ballots filled . . . accurately predicted most of the winners.

Larry Pettit, why so g'lum?



Bob Higham likes that headline.



# football brings crazy backing

floppy hats . . . . father's raccoon coat . . . . hula skirts . . . . cow bells . . . . lots of pep . . . . lots of noise . . . . to little avail.



a touchdown? or "hold that line"?



careful there . . . .



rah rah rah rah rah, rah rah rah rah rah, rah rah rah rah rah.



... Bozeman Bobcat gets hung ... so did MSU and the MSC fans carried off those goalposts in their exhilaration.

and so it's up with



"THE GIRLS"

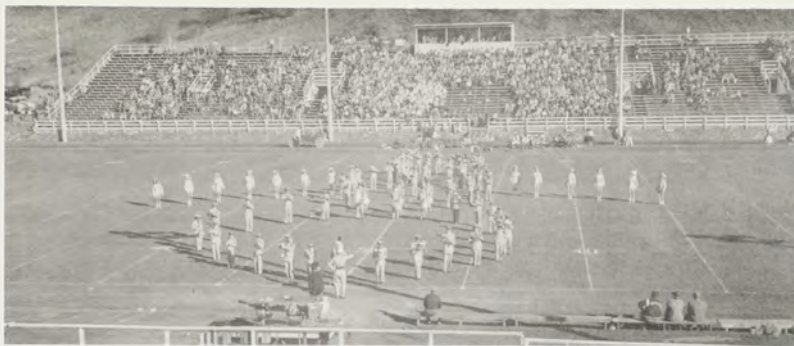

msu marching band entertains with music . . . formations . . . twirlers between halves.

## montana boys . . .



"jerry" . . . our  
grizzly cub mascot.

# Hard Luck Plagues MSU Grid Season

Lady Luck certainly wasn't on Montana's side this season. Injuries plagued the team wherever the Grizzlies went.

Both Severn Hayes and Ervin Rosera, the two leading ground gainers, suffered broken legs during the latter part of the year. Hayes had also broken his leg during the previous season. Bill Kaiserman was forced to hang up his spikes with an injured back. Matt Gorsich's severe leg injury caused him to miss the Idaho game.

Don Williamson bruised his knee at Salt Lake City and Bill Hand missed both the New Mexico and Idaho games. Dick Drivi, Montana Bockman, Bob McGihon and Ivory Jones, plus several others, suffered various injuries. An appendectomy kept Dick Wright, speedy sophomore back, from playing football this year.

## Lettermen

Roy Bray  
Chuck McKelvie  
Paul Enochson  
Jerry Connors  
Ervin Rosera  
Severn Hayes  
Bob Everson  
Matt Gorsich  
Pat Monno  
Don Williamson  
Bill Kaiserman  
Mike O'Brien  
Charley Moore  
Dick Drivi  
Vern Tennant  
John Dixon  
Duane Carver  
Bob Small  
Stan Renning  
Karl Benjamin  
Ivory Jones  
Bill Hand  
Bob McGihon  
Bob Butorovich  
Pete Rheimhart  
Will Hart  
Terry Hurley  
Lou Pangle  
Gary Kennedy  
Manager, Ken Gue

Montana's Grizzlies claim to fame this season was in its ranking sixth in the nation in punt returns—24 for 342 yards and an average of 14.3 yards per carry. The Silvertips won only one while losing nine games.

In the first game of the season, Arizona downed Montana 27-12. Although holding down Art Luppinio, the champion ground gainer in college history, with a stout ground defense, the Silvertips were victims of a sizzling air attack. Two weeks later Utah's two platoons outlasted the Grizzlies for a 26-6 win for the strong Utes.

**Sports Illustrated** said this about the third straight game on the road: "Denver won its first of the season, handing Montana its third straight loss 22-13. All the scoring in this one was in the first half, the officials taking over in the second half. In fact, the striped shirts had a field day as they marched off too much yardage in their enthusiasm, another time getting the downs mixed up, and finally permitting an ineligible receiver to catch a pass."

Before 7500 Homecoming fans, in Montana's first home game, Utah State broke a 13-13 tie at the start of the fourth quarter to go on to hand a 27-13 loss to the hapless Grizzlies. Four first-stringers, Kaiserman, Jones, McGihon, and Williamson, weren't in the Montana line-up due to injuries.

The Grizzlies ground out 19 first downs in a 32-14 victory over the Brigham Young Cougars. Guard Renning, elected outstanding lineman of the game, performed a rare feat; he scored on a 40-yard run after intercepting a BYU pass.

In the 20-34 loss to Colorado A & M, Montana's only bright spot was Hayes' 70-yard sprint into paydirt on a kickoff return. The Montana State Bobcats won their eleventh victory of the 36 frays between the two schools by a score of 14-33. The Bobcats went on to finish their undefeated season by playing in the Aluminum Bowl at Little Rock, Arkansas.

The Wyoming Cowboys, who also had an undefeated season, ran wild in the second half to humble the Silvertips 34-13; the score at halftime was deadlocked at 13-13.

Despite Montana's Rosera, who gained first downs at random, New Mexico's Lobos eked out a 14-13 win from the Grizzlies in a game which saw a near-riot in the closing seconds. Temper flared over a swinging incident between two players. Both benches emptied onto the field as spectators joined in; policemen spent five minutes clearing the field.

On Thanksgiving Day, the Idaho Vandals retained the little brown jug by taking advantage of a blocked kick and a 41-yard T.D. march to shut out the scrappy Montana eleven 14-0.



Jack Hill, the nation's leading ground gainer, is shown above as he was stopped by the Grizzlies in the Homecoming game on October 13 at Missoula. Vern Tennant is at the bottom of the pile. Utah State won the game with MSU by a score of 27-13.

## Season Record

DATE	OPPONENT	WHERE PLAYED	SCORE
		Mont. Oppon.	
Sept. 15	U. of Arizona	Phoenix, Ariz.	12 27
Sept. 29	U. of Utah*	Salt Lake City	6 26
Oct. 5	Denver U.*	Denver, Colo.	13 22
Oct. 13	Utah State College*	Missoula	13 27
Oct. 20	Brigham Young U.*	Missoula	21 14
Oct. 27	Colorado A&M*	Fort Collins, Colo.	20 34
Nov. 3	Montana State	Missoula	14 33
Nov. 10	U. of Wyoming*	Billings, Mont.	13 34
Nov. 17	U. of New Mexico*	Albuquerque	13 14
Nov. 22	U. of Idaho	Missoula	0 14

\*Conference foes

125 245

## Renning Shines

Stan Renning, 200-pound guard from Great Falls, lived up to all expectations with his bone-crushing offensive and defensive play. Several honors were heaped upon the young blond. Renning was a near-unanimous choice by the Associated Press as the most promising sophomore in the Skyline Conference, and he placed on the Skyline All-Star second team. He is the first sophomore ever to be chosen as the outstanding Grizzly player.

# oxford and montana

## debate nato

Alec Grant, Bruce Cook (a future oxford man), Roy Dickson and Don Mosher in a jocular mood after intense debate . . . "resolved: that north american treaty alliance has outlived its usefulness" . . . outcome was unknown . . . Dickson is Rhodes scholar from Jamaica, B.W.I. . . . Grant intends to become a barrister.





the messenger repeats Autrobus' telegram concerning the discovery of wheel and alphabet.



the actress playing Sabina quarrels with stage manager over lines which she has refused to say . . .

## five curtain calls for "the skin of our teeth"

masquers' fall production . . . Thornton Wilder's comedy . . . spans five thousand years . . . the Antrobus family and their maid survive fire, flood, pestilence, the seven-year locusts, the ice age, the black pox and the double feature, a dozen wars and depressions by the skin of their teeth . . . difficult staging effects . . .

### cast

Announcer . . . Daniel Hoffman  
 Sabina . . . Dolores Vaage  
 Mr. Fitzpatrick . . . Stanley Fritzing  
 Mrs. Antrobus . . . Sheila Sullivan  
 Dinosaur . . . Bill Nelson  
 Mammoth . . . Bruce Ostby  
 Telegraph Boy . . . Robert Russ  
 Gladys . . . Sharon Stanchfield  
 Henry . . . John N. Kobzeff  
 Mr. Antrobus . . . Robbin R. Hough  
 Doctor . . . Corbin P. Elliott  
 Professor . . . Richard Howell  
 Judge . . . Kenneth L. Pedersen  
 Homer . . . Paul Halleck  
 Miss E. Muse . . . Marilyn Dickson  
 Miss T. Muse . . . Helen Guthrie  
 Miss M. Muse . . . Arlene Jennings  
 Drum Majorettes . . . Linda Johnson  
                                  Carol Ann Herman  
                                  Lois De Tonancour  
 Fortune Teller . . . Sally Bohac

Usher . . . Jeff Watson  
 Usher . . . Jack Howell  
 Convention Delegates . . . Don Calfee  
                                  Barbara Thompson, Darrell Ehler,  
                                  Robert D. Sandwick,  
                                  Michael Belangie,  
                                  Edward E. Brodinski, Gary Gatza  
                                  Robert Russ, Millie Enebo,  
                                  Karen Larson, Kathleen Harris,  
                                  Jack Howell, Jeff Watson  
                                  Bill Nelson, Eruec Ostby,  
                                  Lauretta Ledbetter  
 Dancers . . . Paula Heidelman,  
                                  Carol Peterson  
 Broadcast Official . . . Richard Howell  
 Ass't. Broadcast Official . . . Don Calfee  
 Defeated Candidate . . . Darrell Ehler  
 Mr. Tremayne . . . Bill Kearns  
 Hester . . . Temple Brown  
 Ivy . . . Heather McLeod  
 Fred Easley . . . Robert D. Sandwick

Bo Brown, director, in the ticket booth opening night. of course we always carry our head around with us backstage . . .



Clem Peck, designer and technical director, adjusting the lighting . . . and always . . . the greasepaint . . .





a sellout concert crowd came to hear the "King of Swing" and his full band and three soloists perform on November 26 . . . first really "big name" band to appear at MSU since 1954 . . .

## benny goodman swing draws fifteen hundred

closeups of Goodman and his performers before the listeners and dancers which packed the Cascade room of the Lodge and overflowed in the Yellowstone room . . .





the children of the ballet theatre romp onstage in the "hi, ho, anybody at home" production as the jubileers watch . . .

## "christmas moods" presented by choir, jubileers, ballet theater and chamber band

the a cappella choir which was again heard nationally in their annual christmas broadcast . . .





Adrienne Mills and Riley Hunton in a close-up from the Currier and Ives sequence . . .



three wise men . . . backstage . . .



annual christmas caroling by all women's living groups . . . thetas singing "Silent Night" to the sigma nu's above . . . warm surprise of hot chocolate at the theta chi house . . .

## christmas carolers

## serenade men



caught in that last-minute cramming . . . . Charlie Bull maintains three in the morn as the best hour . . . .

## final exams hit hard



Tom Lawin demonstrates how not to get those "A's" . . . .



starting with an "M" formation at the top of the mountain, the experts of the ski clan pattern their way with flares all the way to the lodge . . . impressive above the wide wide valley . . .

## skiers tumble at big mountain



queue up for the t bar . . . and they're on their way . . .



happens to the best of us . . .

branchless forest outside the lodge . . .

nobody ever gets hungry skiing . . .





study suffers for a week as the sigma nu's shake hands with prospects . . .

## delayed rush brings pledges and protests

finis . . . and smiles are wide for many . . .





## cold cancels snow sculptures

Tim Grattan, sigma chi, and Greta Peterson, delta gamma, were crowned snow king and queen at aw's winter weekend dance . . . zero and below temperatures caused the living group snow sculptures competition to be canceled . . .



a bird's eye view of the field house in action . . .

## basketball enthusiasm fills field house

cheerleaders on the whirl . . .



a "cute" result of the Kaimin-inspired controversy over the "pep"  
of the chamber band which played at basketball games . . .





Bob Martin (33) of New Mexico seems to be using Hal Erickson as a stepping stone to greater heights. Russ Sheriff (5) and Myrl Goodwin (45) await the rebound. Martin's antics weren't too effective, as Montana won the game, 68-50.

Russ Sheriff (5) hooks over the outstretched hand of Harold Theus for two points as the Grizzlies down Utah State 78-67.



In the picture below, Ray Howard goes high in the air to grab a rebound from the anxiously awaiting arms of Jim Powell (10), and Dave Bradley (7) and Terry Eckhardt (10) of Wyoming. Al Dunham (6) and Don Carlson (15) stand under the basket. Montana won, 64-60.

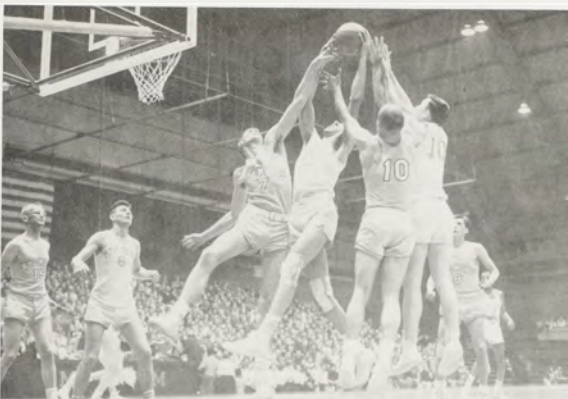

In the above picture, Clancy Waters (16) drives in to shoot under the long arm of Ted Smith (14) of Utah State. Montana won, 78-67. Zip Rhoades (7), Al Dunham (6), Russ Sheriff (5), and Harold Theus (16) move in for the rebound.

# Hoopsters Third in Skyline Conference

Montana's hustling hoop squad, a "dark bear" in the 1957 Skyline race, finally finished in third place in the conference standings after reming in the thick of the battle for the "top dog" position until the final game of the season.

The Grizzlies' 9-5 Skyline record was the finest showing by a Montana team since MSU joined the mountain loop in 1951. Against non-conference foes, MSU broke even in eight games to record off the total season's record at 13-9.

The Silvertips proved they were definitely a home court team by winning eleven in a row at home after losing to Idaho in the first fray of the season in the Field House. They won two while losing eight away from home, which was an improvement over last year when the squad didn't win any games on the road.

Their two road wins came at the expense of Wyoming and New Mexico. The 36-33 victory at New Mexico on Feb. 16 was MSU's first league win away from home since Feb. 28, 1952. The 81-78 win over the Cowboys was only the second time Montana has won an athletic event in Skyline play at Wyoming.



CLANCY WATERS exhibits his pet jump shot.

## Individual Statistics

Player	FGM	FG%	FTM	FT%	REB	TP	AVE.
Rhoades	100	.308	116	.748	149	316	144.
Waters	101	.356	65	.793	58	267	12.7
Dunham	59	.353	94	.863	177	212	10.1
Sheriff	67	.393	50	.595	200	184	9.2
Powell	48	.343	44	.746	93	140	6.4
Erickson	48	.304	27	.730	71	123	6.8
Howard	42	.404	30	.588	123	114	5.4
Cox, Jr.	10	.400	3	.500	15	23	1.2

## Season Summary

OPPONENT	SCORE		WHERE PLAYED
	Mont.	Opp.	
U. of Idaho	56	72	Missoula
Washington State	58	81	Pullman, Wash.
U. of Idaho	52	57	Moscow, Idaho
Washington State	65	48	Missoula
Washington State	66	61	Missoula
North Dakota State	71	47	Missoula
Brigham Young U.*	68	85	Provo, Utah
Utah State*	79	80	Logan, Utah
New Mexico*	68	50	Missoula
Denver U.*	52	49	Missoula
Utah U.*	60	48	Missoula
Montana State	60	46	Missoula
U. of Wyoming*	64	60	Missoula
Colorado A&M*	74	63	Missoula
Utah U.*	70	84	Salt Lake City, Utah
Denver U.*	53	55	Denver, Colo.
New Mexico*	36	33	Albuquerque, N. Mex.
Utah State*	78	67	Missoula
Brigham Young U.*	71	63	Missoula
Montana State	71	88	Bozeman, Mont.
U. of Wyoming*	81	78	Laramie, Wyo.
Colorado A&M*	59	66	Ft. Collins, Colo.
Totals	1413	1381	
Averages	64.2	62.8	

## Final Standings

Brigham Young U.	11-3	.786
Utah U.	10-4	.714
Montana U.	9-5	.643
Denver U.	8-6	.571
Utah State	7-7	.500
Colorado A&M	6-8	.429
Wyoming U.	4-10	.286
New Mexico U.	1-13	.071



JUMP BALL. Ray Howard (11) and Gary McEwen (18) of Idaho leap to tip the ball in Montana's opening game. Waiting for the tip are Waylen Coleman (26), Jim Powell (10), Jim Prestel (30), and Rudy Rhoades (7). Idaho won, 72-56.

## Lettermen

Ray Howard	Sr.
Rudy Rhoades	Sr.
Alan Dunham	Sr.
Russ Sheriff	Jr.
Harold Erickson	Jr.
Clancy Waters	Jr.
Forrest Cox, Jr.	Jr.
Jim Powell	Soph.

## Facts . . .

Montana led the Skyline conference in defense by holding their foes to 62.9 points per game in 14 league contests . . . MSU was one of the top 20 teams in the nation in defense.

Al Dunham tied the school record for scoring the most points via free throws in one game by swishing 14 as MSU beat Colorado A&M 74-63 . . . Dunham also set what may be a new Skyline record by scoring 33 consecutive free throws.

The Grizzlies set a new school record by scoring 72.1 per cent of their free throws.

Ray Howard grabbed 21 rebounds against Idaho . . . Clancy Waters scored 22 of the team's 36 points in outlasting New Mexico's stalling tactics, 36-33.

In the February 23 fray with B.Y.U., Zip Rhoades (7) flicks a left-handed jump shot over the outstretched hands of Lynn Rowe of B.Y.U. Also pictured are Jim Powell (10), Tom Steinke (23), Russ Sheriff (6), and Roy Thacker (35).



## Montana 60 - Utah 48

Big Russ Sheriff bucketed 15 points and grabbed 14 rebounds to inspire the hustling Grizzlies to scalp the Utah Redskins, defending Skyline champions, by a 60-48 score. After a fairly close first half, the Grizzlies, playing deliberately and exhibiting a zone defense, pulled away midway in the last half.

In the below picture of the January 19 game, Al Dunham (6) springs high into the stratosphere to swish two points despite the defensive work of Jerry McCleary (35). Shown are Waters (16), Click Shores (10), and Sheriff (5).

### MONTANA (60)

	fg	ft	pf
Rhoades	1	5	3
Dunham	3	4	3
Sheriff	6	3	3
Waters	6	1	0
Erickson	3	2	2
Powell	2	1	0
Howard	0	0	1
Cox	0	0	0
	22	16	14

### UTAH (48)

	fg	ft	pf
Kane	5	2	3
McCleary	1	2	2
Poliard	1	3	1
Jenson	2	0	2
Hale	6	0	0
Shores	1	0	1
Pastrell	1	0	2
Benson	0	0	1
Paul	1	0	1
Berner	0	3	1
	18	12	14

## Montana 71 - B.Y.U. 63

In one of the most thrilling comebacks ever witnessed in Missoula, MSU scored 15 points while holding Brigham Young scoreless in the last five minutes and 46 seconds to defeat the Cougars 71-63. At the time, BYU had one of the top-ranked hoop squads in the nation.

Jim Powell, in his first starting game, scored 15 points and cleared 18 rebounds. Dunham pulled in 12 rebounds and bucketed 9 points. Rhoades swished 19 points, while Ray Howard scored 6 vital points in the closing minutes to thrill the capacity crowd of 6,700.

### MONTANA (71)

	fg	ft	pf
Rhoades	7	5	3
Dunham	2	3	0
Sheriff	2	4	2
Powell	3	5	0
Waters	3	2	4
Howard	3	0	0
Cox	1	0	0
	25	21	14

### BRIGHAM YOUNG (63)

	fg	ft	pf
Rowe	1	0	2
Benson	7	3	3
Thacker	2	4	4
Steinke	2	2	1
Anderson, H.	6	4	2
Gustin	0	0	3
	25	13	15



## More Facts . . .

Zip Rhoades scored 28 points as MSU lost to Utah State 79-80. Dunham played the finest game of his collegiate career in the 64-60 win over Wyoming by racking up 25 points and 14 rebounds.

Rhoades scored on 10 out of 15 attempted field goals, made 26 points, and victory against Colorado A&M. gathered in 13 rebounds in the 74-63.

Jim Powell scored 18 points in the second half to lead MSU to an 81-78 win at Wyoming, after the Silvertips had been behind 33-44 at halftime.

Waters' 18 second half tallies weren't enough as Utah downed MSU 84-70.

Zip Rhoades finished 10th, Clancy Waters 11th and Al Dunham 13th in Skyline scoring for 14 games. Their total points were 216, 194 and 180 respectively.

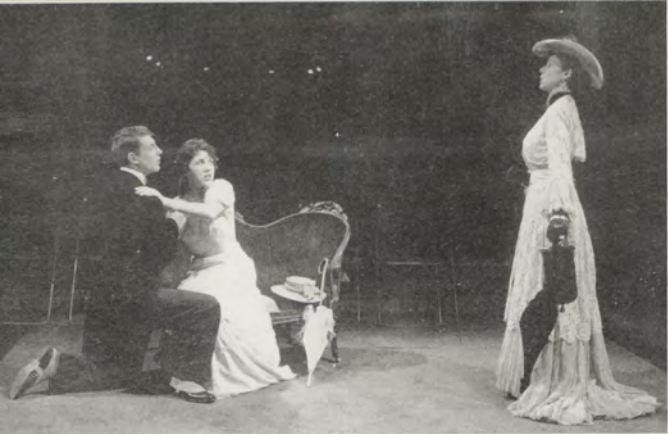

Lady Bracknell surprises her daughter . . .

OSCAR WILDE'S

## the importance of being earnest

Bo Brown, Director

Clemen M. Peck, Technical Director

### CHARACTERS

John Worthing, J. P. _____	Mr. John Ernest Powell
Algernon Moncrieff _____	Mr. Bruce Cusker
Rev. Canon Chasuble, D.D. _____	Mr. Ralph DeLange
Merriman _____	Mr. John Melton
Lane _____	Mr. William Kearns
Lady Bracknell _____	Miss Heather McLeod
Hon. Gwendolyn Fairfax _____	Miss Beth Briggs
Cecily Cardew _____	Miss Arlene Jennings
Miss Prism _____	Miss Sheila Sullivan

Cecily and Algernon in a tender romantic moment . . .

## theater-in-the-round for farcical comedy

first time in a decade that montana state university has had a major production in-the-round . . . strength of Wilde's play "by a butterfly for butterflies" rested in dialogue . . . expose on the follies of English society . . . teas . . . cucumber sandwiches . . . spats and lineage . . . weak, contrived plot supported by coincidences and identities . . . artificial characters . . .





Richard K. O'Malley speaks to a capacity crowd at montana state university's charter day ceremonies . . . to the left is Dr. N. B. Blumberg, dean of the school of journalism, Dr. Theodore H. Smith, dean of the school of business administration, Robert E. Sullivan, dean of the school of law and Dr. Deane W. Fern, director of the affiliated school of religion. . .

## charter day commemorates msu's sixty-fourth anniversary

montana state university alum and former chief of the associated press bureau in Moscow . . . Richard K. O'Malley reviewed modern Russia and its implications . . . predicted ultimate defeat for communism . . . "despite the strain and tension and the sacrifices we must make . . . we shall in the end win . . . evil never triumphs and that is an evil regime."



queen and king of mardi gras, Dorothy Thomas, kappa kappa gamma, and Lou Griffe, sigma nu.

## dorothy thomas, lou griffe are mardi gras royalty

below are some of the dripping victims of "chance and skill" . . . integrals of the living-group booths which entertained mardi grasers . . . dancing to the combo was also popular . . .





the chorus in the finale . . . Dave Norton, Dolores Pauling, June Patton, Pat Robinson, Jim Beadle, Pat Fox, Pat Shaffer, Willene Ambrose, Byron Christian, Helen Raymond, Ursula Davis, Larry Nitz, Dick Riddle, Carol Aandahl, Sheila McDorney.

## seventeenth annual nite club dance is "destination campus"

musical revue floor show . . . written entirely by university music students . . . mobiles  
and railroad crossing signs decorated tables and ceiling . . . "a trainload of music" . . .



Riley Hunton takes a flying leap in "horsin' round the fountain" . . . counter girls were Myrna Jo Black, Karen DuVall, Laura MacKenzie, Yvonne Kins, Myrna Gee, Larry Johnson and Marvel Lowrance.

montana state university college of fine arts  
presents

# riders to the sea

and

# trial by jury

John Millington Synge's one-act play, "riders to the sea," . . . set to music by Ralph Vaughan Williams . . . story of an old woman who loses her sons at sea . . . "trial by jury" . . . famous satire of a breach of promise case . . . cast all jubileers . . . presented throughout Montana on annual spring tour . . .



## riders to the sea

By John Millington Synge  
Music by R. Vaughan Williams

Bo Brown, Director  
John Lester, Musical Director  
Lloyd Oakland, Choral Director  
Clemen M. Peck, Designer and Technical Director

### CAST

Nora . . . . .	June Patton
Cathleen . . . . .	Dolores Pauling
Maurya . . . . .	Willene Ambrose
Bartley . . . . .	Bob Colness
Women . . . . .	Priscilla Lester, Freda Smith
Chorus (directed by Betty Lou Berland) . . . . .	Ruth Ann Barnicot, Dorothy Brown, Frances Carden, Rose Cavanah, Ann Finley, Donna Kerber, Jean Schlicht, Marlene Shelby, Thelma Stubblefield, Isabelle Wilke.

## trial by jury

Words by Sir William Gilbert  
Music by Sir Arthur Sullivan

as sung by the MSU Jubileers

### CAST

Usher . . . . .	Jim Beadle
Defendant . . . . .	Larry Nitz
Judge . . . . .	Ed Focher
Counsel for Plaintiff . . . . .	Byron Christian
Plaintiff . . . . .	Ursula Davis
Foreman of the Jury . . . . .	Bob Higham
Bridesmaids . . . . .	Carol Aandahl, Willene Ambrose
Myrna Jo Black, June Patton, Dolores Pauling, Helen Raymond, Judy Riddle, Pat Shaffer	
Jury . . . . .	Bob Colness, Merrill Evenson, Pat Fox, Keith Lokensgard, Dave Norton, Dick Riddle
Accompanist . . . . .	Patricia Robinson

# 3400 christmas trees transform field house

forty-four years of forestry history re-created in annual  
foresters' ball . . . 7000 hours of man labor in decorating  
alone . . . unusual sound effects to announce dances . . .



survey of the crowd . .



happy, happy bartenders . . . Denis Croft, Charlie  
Bull, Don Oaks, Jack Foster . . .



delta gamma can-can girls put on a true dance hall number.



The crowning of the military ball queen, Sue Williams, delta gamma, by Cole MacPherson, highlighted the army and air force rote jointly-sponsored affair . . . cup was later exchanged for one of different wording . . .

## **sue williams crowned military ball queen**



Terry Carpenter, freshman, Pat Robinson, sophomore, Donna Kaye Bailey, senior, and Liz Astle, junior, were named the outstanding women of their class by theta sigma phi at the annual award dinner . . . Jayne Walsh, junior in journalism, received a \$100 scholarship . . .

## matrix table honors outstanding women

Mary K. Kimball, rated as one of the ten outstanding graduates of montana state university's home economics department, was matrix table speaker . . . leader in development of packaged cakes, etc. with pillsbury mills, inc. . . . Miss Harriet Miller, state superintendent of public instruction and former associate dean of students, served as toastmistress . . .



Joan Hoff with her special theta sigma phi award given for her four years of outstanding service to the university . . .



## **"aqua annum" features events of the year**

new year's, april fool's day, the county fair and thanksgiving were a few of the year's events portrayed in twelve sequences of the annual aquamaid pageant . . . five performances . . . long, long hours of practice . . .

## world university service drive nets over \$1,000

Bobbie Johnson of corbin hall and Warren Drew of sigma nu won the ugly pair contest . . . winner in juke box singers' contest was Harry Belafonte . . . half of money collected will be used by a Hungarian student who will be on campus next fall . . . Marcia Smith was chairman of the more-than-successful drive . . .

about 65 cars were washed at the co-ed sponsored car wash . . . called off during afternoon because of rain . . . 100 less than last year . . .



the kampus kid . . . arrived on campus to support world university service drive . . . made initial appearance accompanied by a german band . . .



Montana MASQUERS  
1956-1957  
SEASON

"THE SKIN OF  
OUR TEETH"

"THE IMPORTANCE  
OF BEING EARNEST"  
(in the round)

"TWELFTH NIGHT"

SEASON TICKET 250  
tickets on sale now  
BY MAIL - BOOTHS - BOX OFFICE  
phone 9-2331

## masquers end season with "twelfth night"

Shakespeare's romantic story of the identical twins Viola and Sebastian, brother and sister . . . separated in a shipwreck . . . both cast upon same island of Illyria and become involved in a hilarious web of mistaken identity . . . toured Montana as annual Shakespeare production . . .

Bo Brown, Director  
Clemen M. Peck, Designer and Technical Director

### CAST

Orsino, Duke of Illyria	Dean Biesemeyer
Curio, gentleman attending on the Duke	Jeff Watson
Valentine, gentleman attending on the Duke	Dan Hoffman
Viola, a young woman, sister to Sebastian	Heather McLeod
A Sea Captain, friend to Viola	John Melton
Sir Toby Belch, uncle to Olivia	Doug Giebel
Maria, Olivia's woman	Marilyn Strickfaden
Sir Andrew Aguecheek	Edward Brodriak
Feste, a Clown and servant to Olivia	Bruce Cusker
Olivia, a countess	Dolores Vaage
Malvolio, steward to Olivia	Gordon Rognlien
Antonio, a sea captain, friend to Sebastian	Merrill Evenson
Sebastian, a young gentleman, brother of Viola	Robert Johnson
Fabian, servant to Olivia	Bill Kearns
An Officer	John Melton
A Priest	Jeff Watson

Bruce Cusker as Feste and Heather McLeod as Viola as they appeared on the program cover . . .



"Skip" Rognlien, who played as Malvolio, involved with actors' ritual . . .





race narrowed to Riddle and Baty when Williamson lost out in primaries . . . no intense overt issues . . . subtle, yet definite split in attitudes towards academia and its activities . . . Riddle's audible campaign headquarters above was manned by walky-talky brothers who also passed out pink lemonade, Kaimins and chatted long distance with the tanning beauties in front of brantly hall . . . the victor, Baty, headquartered in a chuckwagon in front of the lodge . . . passed out cookies and doughnut holes . . . amassed large following from graduating seniors . . .

## **asmsu prexy campaign competition soars high**



sigma alpha epsilon . . . first place winner in newman club songfest with their rendition of "the banana boat song" . . . first place in the women's division were the tri delts with "i'm going to wash that man right out of my hair" . . . complete with shaving cream shampoo . . .

## msu hosts 1800 high schoolers

## for 51st interscholastic meet

hula girls entertain as part of the variety show  
in front of the library . . . followed barbecue . . .



Dick Riddle at the keyboard . . .  
one of msu's top entertainers . . .





composite of ballet theater's year . . . upper left . . . Marnie Cooper, director of the ballet theater . . . "soirée in natchez" presented with the civic symphony . . . nite club show . . . "footnotes" . . . lower left . . . "Currier and Ives" . . . nite club show.

## first "evening of ballet" presents four sequences

"harlequinade" . . . inspired by painting by James Dew . . . game of hide and seek of love at the mercy of the Harlequin and his magic hat . . . Riley Hunton as Harlequin, Paula Heidelman as Columbine, Corbin Elliot as Pierrot and Joanna Lester as Pierrette . . . "witch boy" . . . based on the legend of Barbara Allen . . . major roles by Riley Hunton and Joanna Lester . . . "Currier and Ives" . . . repeat performance from the Christmas concert program . . . "footnotes" . . . a gay divertissement in five parts . . .



upper left . . . a sequence from the wallflower waltz . . . two scenes from "harlequinade" . . . lower right . . . "witch boy" . . .



prevalent intensity of discussion . . . .



swing swing between sessions . . . .

participants chosen by interview from applicants . . . . first time . . . . other firsts  
 were plenary session for resolutions and scholastic rather than activity-centered  
 discussion . . . . located at Belton Chalets, West Glacier . . . .

## leadership camp geared to intellectual atmosphere

# baseball data

OPPONENT	SCORE	WHERE PLAYED	OPPONENT	SCORE	WHERE PLAYED
	Mont. Opp.			Mont. Opp.	
Montana State College	2	3 Missoula	Utah U.*	5	10 Missoula
Montana State College	6	5 Missoula	Utah U.*	11	9 Missoula
Idaho State College	10	6 Pocatello, Idaho	Eastern Montana	10	3 Missoula
Idaho State College	12	7 Pocatello, Idaho	Eastern Montana	9	6 Missoula
Utah U.*	1	4 Salt Lake City, Utah	Utah State*	2	8 Logan, Utah
Utah U.*	10	5 Salt Lake City, Utah	Utah State*	5	3 Logan, Utah
Brigham Young U.*	2	4 Missoula	Brigham Young U.*	7	9 Provo, Utah
Brigham Young U.*	6	5 Missoula	Brigham Young U.*	1	3 Provo, Utah
Utah State*	3	9 Missoula	Montana State College	3	1 Bozeman, Mont.
Utah State*	5	10 Missoula	Montana State College	0	7 Bozeman, Mont.

\*Conference Games

SEASON RECORD: Won 10 Lost 10

CONFERENCE RECORD: Won 4 Lost 8



Montana's baseball team plays its home games at Campbell Field, which is also the home of the Missoula Timberjacks, members of the class C Pioneer League.

## Batting Statistics

Batters	AB	R	H	2B	3B	HR	REI	SB	BA
McGivney	4	4	3		1		1		.750
Robirds	3		2				1		.667
Anderson	6	1	2				1		.333
Stevenson	3	2	1				1		.333
Daley	73	15	24	2	1		8	4	.329
Hunt	52	7	16	3			5	3	.308
Rundle	50	9	15	2		1	8	2	.300
Bennett	47	10	14	3		4	10		.298
Stoleson	18	2	5	1			5		.278
Johnson	64	9	17	2			5		.266
Colvert	73	17	19	3	3		12	1	.260
Schulz	63	9	16		1		7	1	.254
Montgomery	18	1	4				1		.222
Moore	20	1	4	1			3		.200
LeBrun	5		1						.200
Kocsis	28	10	5	1		1	7	4	.179
Haiges	17		3	1					.176
Redmond	35	2	6			7	1		.171
Williamson	56	7	9			1	5		.161
Knapp	2								.000

## PLAY BALL

## Lettermen

Charles Bennett  
Larry Schulz  
Don Williamson  
Don Johnson  
Eruce Montgomery  
Charles Moore  
Gordon Hunt  
Ron Rundle  
Jerry Daley  
Doug LeBrun  
Lynn Colvert  
Roland Stoleson  
Bill Redmond  
Manfred Haiges  
Frank Kocsis  
Duane Anderson  
Herb White

## Pitching Statistics

Pitchers	G	IP	H	R	SO	BB	W-L	Pct.	ERA
Stoleson	8	42 1/2	44	31	26	15	3-2	.600	6.59
Moore	9	48 2/3	38	19	36	30	3-2	.600	3.51
Schulz	2	14 1/2	14	5	7	6	1-1	.500	.314
LeBrun	2	13	13	5	2	4	1-1	.500	3.46
Montgomery	7	46	40	25	29	32	2-4	.333	4.89

## Western Division Meet

May 18 at Provo, Utah

	Totals
1. Brigham Young U. ....	74
2. Montana State U. ....	33½
3. Utah State .....	30
4. Utah U. ....	27½



Ken Christensen of Utah is shown as he whizzes across the finish line in the 220-yard dash in 20.8 seconds at the conference trackmeet. From left to right are Hal Farmer, Wyoming, second; Paul Collins, Denver, fifth; Ken Nelson, Montana, fourth; Christensen; R. Anderson, BYU; and Ezra Smith, Utah State, fifth.

# track

## Lettermen

Bill Anderson  
Bill Beaulieu  
Jim Black  
Art DeVries  
Mike Granbois  
Jerry Lanz  
Dick Lindsay  
Ron Lundquist  
Ray Merwin  
Hank Mohland  
Ken Nelson  
Ted Nyquest  
Ron Paige  
Pete Rhinehart  
Tom Roe  
Jim Rowland  
Ed Shepherd  
Russ Sheriff  
Paul Sullivan  
Ken Wersland

## Season Summary

DATE	OPPONENT	SCORE		WHERE
		MONT.	OPP.	
April 27	*Brigham Young U. ....	41	90	Missoula
May 1	*Utah State .....	73½	57½	Missoula
	4 Montana State College ..	83	21	Bozeman, Montana
14	*Utah U. ....	80¾	50¼	Salt Lake City, Utah

\*Conference Meets

M. Doyel of New Mexico is shown as he attempts to better his leap of 13.7 feet at the conference trackmeet in Missoula. He won first place in the pole vault event.



## Skyline Conference Meet

May 24-25 at Missoula

	Totals
1. Brigham Young U. ....	77
2. Montana State U. ....	36½
3. Utah U. ....	29
4. Utah State .....	25½
5. Denver U. ....	22
6. New Mexico U. ....	19½
7. Colorado State U. ....	8½
8. Wyoming U. ....	7

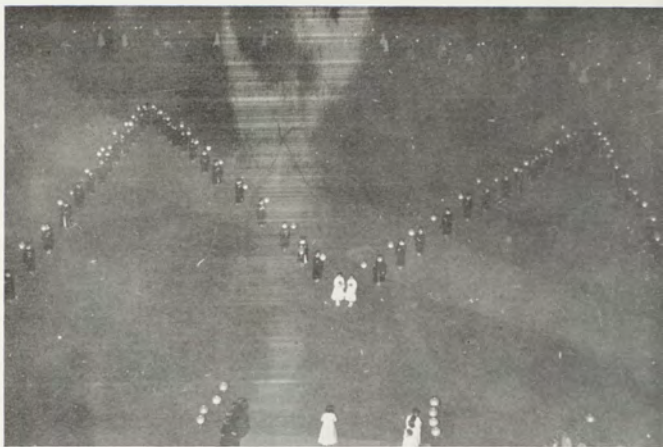

aws lantern parade . . . . traditional formation of senior women in caps and gowns carrying japanese lanterns . . . . underclass girls light up surrounding circle . . . . new aws officers installed at this time . . . .

# activities of end college



the march to the field house and the diplomas . . . the address by Russell B. Hart . . . and through the breeze the carillons played . . .

# 60th commencement career for 400



**serenades and**

**sunday dinners...**



President Ann Ainsworth

# alpha phi

Rum-tiddle-dum . . . diversified group . . . tried in politics . . . october panty raid . . . Dorothy Benson was A.T.O. esquire girl . . . Shirley Underwood was president of kams and the T.G.I.F. club . . . Marcia Brown said "mum's the word" as junior delegate to central board . . . house took 1st place in swimming meet . . . Roxie was secretary of ASMSU . . . and had mononucleosis . . .



FLOOR: Bergit Benterud, Audrey Treweek, Dorothy Bond, Arla Engebretsen, Pat Harstad.

SITTING: Deanna Dean, Frannie Ferrian, Shirley Erickson, Betty Jo Akerson, Jeri Miller, Cara Boggess, Joan Griffin, Mary Ann Aras, Delsena Peterson, Kathy Gary.

STANDING: Sharon Tri, Sallie Hollecker, Faythe Butts, Shirley Peterson, Dorothy Benson, Norma Jean Martin, Marcia Brown, Chris Fairbanks, June Patton, Dorothy McGuire, Henri Jennings, Jean Choate, Sharon Orr, Ardi Hamilton, Barb Schwingie, Sally Barker, Gail McLain, Roxie Perrior.

OF COURSE WE WON THEM ALL BY OURSELVES!





"MOTHER LOVED US BUT SHE DIED"



FRONT ROW: Judy Riddle, Shirley Peterson, Rayna Greene, Lanita Nelson, Sherry Peden, Marilyn Dickson.  
 BACK ROW: Georgianna Hall, Dorothy Benson, Bonnie Pitsch, Judy Ferguson, Marietta Bliss, Kay Johnson, Gail Ward, Jeri Whitten, Karen Kimpel.  
 NOT PICTURED: Betty Jo Akerson, Maureen Cheney, Connie Corette, Deanna Dean, Pat Dwyer, Kathy Graff, Velora LaMunvon, Karen Schirm, Adele Roe, Margaret Simpson.

"WHAT, ME WORRY?"



# delta delta delta

Ubl was in a daze . . . . SAE silverware was stolen . . . . tears flowed at the senior breakfast . . . . Liz Astle became president of A.W.S. and was chosen outstanding junior . . . . Arlys Engdahl was outstanding home ec major . . . . too many turned 21 . . . . Heather acted . . . . Ellen Haugen was outstanding business administration woman . . . . the living room furniture was reorganized by the sig eps . . . . took 1st place in song fest, softball, and badminton . . . .



FRONT ROW: Liz Astle, Nancy Trask, Laura Lu Crowley, Freda Smith, Marty Laguinge, Ellen Haugen, Kay Blaszek, Elaine Page.  
MIDDLE ROW: Carol Emmerton, Claudia Lillie, Dee Ubl, Adrienne Mills, Eugena Brlikovec, Diane Davis, Bobbie Holgate, Carol Johnsrud, Joanne Chaffey, Sue Hommon, Carol Peterson, Jean Comte.

BACK ROW: Dee Scriven, Colette Gergurich, Gladys Hufford, Barbara Wood, Heather McLeod, Lola Anderson, Marilyn Fehlborg, Arlys Engdahl, Luanna Page, Kay Arbuckle, Mary Kreitel, Marion Hagler, Mary Lou Flodin, Jan Mende, Colleen Cheever.

President Bobbi Holgate



"YOU'RE KIDDING!"



FRONT ROW: Judy Hart, Lois DeTonancour, Peggy Bixenman, Marilyn Multz, Laura Potter.  
MIDDLE ROW: Jean Schlicht, Millie Enebo, Mary Ann Mertz, Carol Maxwell.

BACK ROW: Vera Swanson, June Hawe, Judy Clark, Jackie Thomas, Arlene Jennings, Mary Kleinjan, Deanna Evans, Betty Jo Fleming, Kathy Fleming, Gwynette Moore, Larry Walker, Margie Foster, Frances Neal.



GRANDMOTHER UBL

ROUGH PARTY



# delta gamma

grade points . . . . Greta Peterson snow queen . . . . winners of sig alph olympics . . . .  
candelabra stolen . . . . declining in politics . . . . international christmas party . . . .  
dinner dance . . . . Sue Williams after hours . . . . Marcia Smith new mortar board  
prexy . . . .



FRONT ROW: Lora Zoller, Greta Peterson, Dorothy Roberts, Cladula Hooper, Marty Lowe, Charlene Mudd, Audrey Wacker.  
MIDDLE ROW: Barbara Chapple, Ginger Bacon, Judy Youngmeyer, Sheila McDorney, Mary Ellen Brown, Marilyn Moore, Marcia Smith.

BACK ROW: Kathy O'Neill, Nona Larson, Sharon O'Neill, Camie Peterson, Maureen Froiland, Cleo Bardelli, Cathy Robey, Sue Williams, Marg Hammer, Sharon Gibbs, Jodie Niemeyer, Lynn Spencer, Bobbie Lou Wilson, Jeanie Schilling, Betty Millhouse.

President Cathy Robey





FRONT ROW: Nancy Nelson, Dorothy Dunbar, Sue Marx, Karen Larson, Joan Urquhart, Judy Orcutt, Meredith Swank, Gail Huntley.  
MIDDLE ROW: Jean Polich, DeAnn Beauchamp, Thelma Stubblefield, Anne Thomas, Carlyn Hertler, Carol Howard, Claudia Sanders, Gwen Eowler, Elaine Huber, Sharon Stanchfield.

BACK ROW: Mary Lightfoot, Carol Snelling, Gail Hagen, Mary Chinske, Janet Lemery, Janet Whittle, Pat Finney, Janet Fowler, Carol Jean Ross, Eleanor Golden, Roberta Cain, Ina Jean Morris.  
NOT PICTURED: Beth Briggs, Connie Brooks, Beverly Denicke, Carol Ann Herman, Dagny Hovland, Sheila LaChambre, Claire Larson, Marilyn Osher.

UBANGIES INC.



NEED SUPPORT?





President Donna Kaye Bailey

# kappa alpha theta

assembly line thetas . . . . top grades . . . . pin collectors . . . . Hoff and dog moved in . . . . M.K. passed out . . . . Hagfeldt and Coffman raided . . . . dignified Carla was aflaming . . . . Harris learned . . . . D.K. taught . . . . Polly Hodges was crowned sweetheart of sigma chi . . . . P.J. and Willie shared "the prophet", the only man they ever shared . . . . Joan Hoff won fulbright and woodrow wilson scholarships, and was prexy of mortar board, A.W.S., and pan-hel . . . . Pris and Shari went Ivy league . . . . mademoiselle Lund . . . .



FIRST ROW: Pat Gynn, Joan Hoff, Natalie Norby, Sandra Stadheim, Judy Diemert, Jeanne Sanderson, Ardice Sayre, Polly Hodges, Paula Hastings, Pris Herget.

SECOND ROW: Ruth Ann Christensen, Ann Morrison, Carol Hagfeldt, Ruth Ann Dwyer, Willene Ambrose, Shirley Jeffrey, Bennie Payne, Lorna Kaiser.

THIRD ROW: Kay Huffman, Cherie Fey, Linda Copley, Kay Lund, Pat Shaffer, Thea Williams, Mary Bosley, Lois Snyder, Mary Travis, Karen Whitcomb, Jayne Walsh, Darlene Cunningham.

LAST ROW: Jan Tustisan, Dianne Wright, Betty Campbell, Sally Harris, Mary Kay White, Sheila Lacey, Sue Bryngelson, Judy Doggett, Portia Breitenstein, Norma Betty, Carla Clausen, JoAnn Philip, Janice Stephens, Farell Coffman, Mary Dahlberg, Mikel Peck, Donna Kaye Bailey, Karen Lipp, Shari Anderson, Marty Leverett, Lavelle Mulvihill, Terry Carpenter, Shirley Morrow, Myrna Kronmiller, Louanne Snyder.

NOT PICTURED: Carol Crippen Drum, Joan Rae McFarland, Marilyn Shope, Susan Cummins, Jeanette Hamblcock, Kay Wallinder, Kay Thomas.

THE "CLOSED DOOR" POLICY





MRS. K A T



THE SWEETHEART OF APPLE PI

LOOKS FIXED TO ME



A REPUBLICAN YEAR DID YOU SAY?



# kappa kappa gamma

on campus since 1909, the kappas mistily made their way through another blue heaven rush party . . . . had Dorothy Thomas elected mardi gras queen . . . . studied seldom . . . . partied much . . . . were proud of spur president and outstanding sophomore Patsy Robinson, and Helene Loy was president of brantly hall . . . . prayed that Sullivan and Raymond wouldn't get lost in Europe . . . .



FRONT ROW: Rdee Brown, Pat Stewart, Joanne Jensen, Ann Demmons, Kaye Klampe, Virginia Wyman, Helen Guthrie.

SECOND ROW: Liz Fahrner, Nan Bovingdon, Dorothy Thomas, Mary Gerhardtstein, Courtney Crowder, Lee Ryan, Marilyn Halland, Helen Raymond, Carole Domke, Bette Raymond, Sheila Harrison, Marianne Koskimaki, Lupe Pemberton, Edwina Sievers, Sue Pearson.

THIRD ROW: Shirley Wagner, Janece Welton, Ginny O'Neill, Helene Loy, Sharon Higman, Mrs. Murphy, Sid O'Malley, Janet Woodcock,

Pat Martin, June Bowman, Peg Marlow, Lynn Castle, Katie Lou Johnson.

STANDING: Temple Brown, Judy Blakely, Kitty Fox, Bernice Nelson, Nancy Robertson, Carla Ingebo, Rose Marie Murphy, Berle Dixon, Enid Overturf, Janet McFarlane, Ruby Shaffroth, Priscilla Lester.

NOT PICTURED: Kathleen Harris, Sally Jungers, Lesley Mortimer, Pat Robinson, Sheila Sullivan, Elaine Barrett, Susan Heck, Sharon Nelson, Shirley Leibinger, Sue Beckwith.

President Bernie Nelson



SHE STOOPS TO CONQUER



AND ONE FOR BUNNY?



"DEAR JOHN"



# sigma kappa

Quiet Har . . . noisy Ardyth . . . water fights with SAEs . . . Pauling singing and  
junior sponsoring . . . Feig running . . . Weaver swearing . . . Pound crowned  
phi sig moonlight girl . . .



FRONT ROW: Caroline Boyden, Ardythe Romstad, Marcella Kocar, Frances Pound, Konnie Feig, Marlene Conner, Georgia Allen.

MIDDLE ROW: Mary Antonich, Donna Whitehead, Helen Harlan, Shirley Smith, Dolores Pauling, Sharon Ennett, Carol Ostergren, Romelle Rasmussen, Judy Weaver.

BACK ROW: Kay Alexander, Eva Nisser, Marcia Peterson, Ginger Weiler, Jacquely Greenough, Ann Kelso, Mary Ritschel, Pat Curran, Mina McLean, JoAnn Raundal, Nancy Ruckman, JoAnn Tesarch, Annette Taylor, Lois Peterson, Mousa Lee Osborn.

NOT PICTURED: Ruth Ann Barnicoat, Mary Barbara Bickle, Sheila Connolly, Luann Hanson, Roberta Lazzari, Donna McKee, Carla Moore, Diane Masini, Gretchen Meyer, Jeannie Parker, Roberta Prevot, Sondra Sharpe, Anita Shea, Judy Simard, Pat Steensland, Sandra Thomas.

President Shirley Smith



DIG THAT BUICK



AMBITIOUS!



VERY AMBITIOUS!!



VERY, VERY AMBITIOUS!!!



# brantly hall

smeared lipstick . . . cold showers . . . serenades . . . cramming for bug and humanities . . . hating cliques . . . forming cliques . . . Nelson, Tustison, Dixon, Marks, Stegmuller cheering . . . Bryngelson, Corette, Johnson, Kronmiller, McFarlane, Morach marching . . . Carlson, Chinske, Greene, Larson, Mortimer swimming . . . Harris, McFarlane, Loy leading . . .



Triangle President  
Sally Harris



FRONT ROW: Donna Kerber, Dorothy Thomas, Darlene Cunningham, Kathy Graff, Donna Byrne, Freda Stegmuller, Ruth Ann Barnicoat, Marlene Shelby.  
SECOND ROW: Mary Ann Mertzig, Louanne Snyder, Janet McFarlane, Joyce Bowers, Adele Roe, Sandy Olson, Judy Burger, Sally Vogt, Connie Brooks.  
THIRD ROW: Ruby Shaffroth, Sue Marx, Marabeth Schmitz, Myrna Gee, Charlotte Mayer, Vaughan Johnson, Jan Tustison, Donna Moore, Gretchen Meyer, Jean Parker, Donna Cozad.  
FOURTH ROW: Joyce Zeiler, Myrna Kronmiller, Connie Corette, Sue Bryngelson, Kay Johnson, Elizabeth Mortimer, Helene Loy, Judy Blakely, Virginia Byrd, Barbara King, Emily Bach, Judy Doggett.



BUT WHO DOES BUTTE LIKE?

Brantly President Helene Loy





**TRIANGLE OFFICERS:** Margaret Foster, secretary; Joyce Zeller, vice-president; Sally Harris, president; Lanita Nelson, treasurer; Marjorie Rausch, head resident and counselor.



**FRONT ROW:** Millie Enebo, Jean Polich, Sally Harris, Kay Pappas, Marcia Nearman, Elaine Stohl, Arlene Shook, Anna Lee Peterson, Pat Dwyer.

**SECOND ROW:** Susie Heck, Isobel Welch, Gail Gunterman, Sharon Vier, Peggy Jones, Georgia Tetzel, Shirley Davidson, Judy Ferguson, Marilyn Dickson.

**THIRD ROW:** Diana Massini, Margaret Currie, Georgianna Hall, Kay Kelly, Kay Wallinder, Shirley Newton, Diane Wright, Liz Wilkins, Laurie Johnson, Rayna Greene, Lanita Nelson, Linda Carlson, Karen Larson, Frances Neal.

**FOURTH ROW:** Wilma Wilks, Jeri Nelson, Delta Chapman, Gail Hagen, Ardith Keller, Jeanette Hamblock, Prue Morach, Roberta Cain, Marie Vance, DeAnn Beauchamp, Mary Chinake, Jean Schlicht, Ann Kelso, Betty Campbell.



Bob Miller crowned peppermint prince

#### WE JUST DROPPED BY



"BYE"

# corbin hall

ringing phones . . . . limburger cheese in radiators . . . . Lipp, Bosley, Guthrie acting up . . . . sunny picnic at Lolo . . . . suppressed desire to be older than they are . . . .



FRONT ROW: Marvel Lowrance, Marilyn Boward, Roberta Johnson, Ann Demmons, Pat Templin, Delores Jones, Elsie Vorce

MIDDLE ROW: Marilyn Beall, Mary Kleinjan, Patti Boulet, Donna Anderson, Dorothy Kinshella, Margaret

Simpson, Louise Donnes, Sandra Thomas, Karen Petersen. BACK ROW: Barbara Thompson, Margaret Rosa, Betty Jensen, Dot Allison, Myrie Enman, Jackie Thomas, Sharon Venable, June Hawe, Betty Stephenson, Veva Martin, Nancy Peterson.



FRONT ROW: Gwen Bowler, Karen Lipp, Carol Jean Ross, Mary Bosley, Lee Ryan, Beverly Denicke, Joyce Matson. MIDDLE ROW: Maxine Blair, Judy Belle Clark, Carolyn Hertler, Harriet Huestis, Shirley Morrow, Helen Guthrie, Paula Koelzer, Jeri Whitten, Terry Carpenter.

BACK ROW: Judy Harshner, Sharron Odegard, Elaine Huber, Elaine Mathison, Sharon Nelson, Elaine Barrett, Judith Hart, Carla Moore, Vera Swanson, Genevieve Var-num, Virginia O'Neill, Marilyn Groombridge, Beverly Thisselle.

HAIL, HAIL, THE GANG'S ALL HERE



President Terry Carpenter



# north corbin

New annex between Corbin and Brantly first occupied this year . . . halloween raid . . . Darlene Island miss freshman . . . first place in volleyball . . . jubilee Judy Riddle . . . Claudia Saunders winner of riechel scholastic award . . .



FRONT ROW: Arlene Gouchenour, Lynn Decker, Pennee Kuno, Velora La Munyon, Carol Snelling, Judy Simard, Sharon Emmett  
SECOND ROW: Joni Urquhart, Beverly Stordock, Mary Ritschel, Carol Maxwell, Babs Kronmiller, Betty Wohlgenant, Ferol Burton, Barietta Morse, Ruth James.  
THIRD ROW: Patricia Hunt, Donna McKee, Violet

Robo, Margie Foster, Janis Kaste, Margaret Ann Wolfe, Darlene Laland, Mina McLean, Karen Schirm.  
FOURTH ROW: Jo May Mellinger, JoAnn Raundal, Nancy Tarbox, Shirley Schierding, Barbara Jones, Claudia Sanders, Sharon Higman, Barbara Wilson, Gail Kammerzell, Terry Ann Goodhope, La Donna Appelhans, Thais Lightfoot, Judith Riddle.

## WINTER FRESHMEN LAND



President  
Carol Snelling

# turner hall

independent but fun . . . Shirley Swenson reigned as homecoming queen . . . second west never went to bed . . . Jeanne Robinson was terrified . . . Brown, Aandahl, Roper, Parker, and "Juliard" studied constantly . . . Karen DuVall was delta sig miss mermaid and president of mu phi epsilon . . . Lee DeVore business managed the Kaimin and Larry, and won a scholarship to Lima, Peru . . . Karen Anderson was president of the women's M club . . . Kay Calvin was president of W.R.A. . . . Mrs. Rimel and Mrs. Moore were extremely tolerant . . .



President Joanne Flynn



FRONT ROW: Nina Skelton, Joanne Cooper, Marilyn Schindler, Laurene Walker, Beverly Bumgarner, Kathleen Beley, Laura Potter.

MIDDLE ROW: Alma Lenington, Sharon Leland, Dolly Naegeli, Barbara Lenington, Elsie Reibich, Anne Kalberg.

BACK ROW: Sharon Stanchfield, Carolyn Quast, Yvonne Kins, Joyce Welby, Carol Howard, Joan Tryon, Dorothy Benson, Margaret Bixenman, Joyce DeCock, Barbara Hackett.



ALL GONE



**TURNER OFFICERS**—Seated: Joanne Flynn, president; Bernie Kussman, treasurer; Joan Tryon, social chairman; Joy Hood, secretary. Lying: Arlene Ward, vice-president.



**FRONT ROW:** Karen Kuno, Arlene Barnard, Jean Jackson, Joanne Flynn, Grace Howe, Lee DeVore. **MIDDLE ROW:** Jewel Moore, Arlene Ward, Linda Copley, Mary Jane Reynolds, Bernie Kussman, Jeanne Rutter, Ivel Ryder, Bonnie Pitsch, Sandra Armstrong.

**BACK ROW:** Eileen Jons, Carol Corkish, Sally Bohac, Janet Rickert, Enid Bowman, Lola Fuhrmann, Beverly Arness, Shirley Forness, Gloria Stephenson, Judy Orcutt, Carol Aandahl, Pat Berry, Lois Peterson.

**WHERE'S HER CORPSE?**





President Sonia Tetlie

# synadelphic

Co-operative house organized in 1942 . . . fall barbecue . . . winter tobogganing party . . . spring swimming party . . . mystery sister robbery . . . Teresa Drivdahl was LSA regional president, member of phi kappa phi, tapped for mortar board, and won the faculty women's club scholarship . . . Janice Baker was president of royaleers . . . Sonia Tetlie was LSA president . . .



FRONT ROW: Beverly Clardy, Ellen Strommen, Emily Wherley, Shirley Lucier, Janice Baker.

MIDDLE ROW: Bethy Acosta Medeiros de Castro, Teresa Drivdahl, Mrs. D. A. Galt, Lauretta Ledbetter.

BACK ROW: Lynne Rundle, J. E. Keefe, Sonia Tetlie, Beth Burbank, Donna Ruffill, Fern Carey, Barbara Lytle.

NOT PICTURED: LaVonne Reinartz, Donna Burbank, Ruth Jackson, Emily Marlin, Norenda Mauland.



## junior sponsors . . .

FRONT ROW: Jan Lemery, Shirley Richmond, Dolores Pauling, Marcia Smith, Janice Welton, Cara Bogges, Kay Cronk.  
BACK ROW: Ellen Strommen, Kay Lund, Jan Mendez, Sue Pearson, Henri Jennings, Marg Hammer, Mikell Peck, Camie Peterson.

# omega epsilon

fall quarter informal dance with delta delta delta . . . winter quarter toboggan party

MEMBERS: Jaime Acosta Madiedo de Castro, David Braach, Jerry Flodin, Negash Gebremariam, William Hart, Ivory Jones, Bernard Mahler, Richard Terzi, Joe Yao.

Fraternity founder and president, Jaime Acosta Madiedo de Castro, dances with his sister Betty at fall quarter function.



## housemothers . . .

SEATED: Marjorie Roush, head counselor of women's residence halls; Mrs. Phyllis Hodgson, assistant, brantly; Maureen Clow, dean of women; Mrs. Helen Galt, syndelphic; Mrs. Eva T. Brandt, kappa alpha theta; Mrs. Ruth M. Berry, elrod.

STANDING: Mrs. Mary Slingsby, acting housemother of sigma kappa; Mrs. Elizabeth Moore, turner; Mrs. Mary M. Snow, delta gamma; Mrs. Jane J. Thompson, corbin; Mrs. Inez I. Dunlap, alpha phi; Mrs. Gladys F. Murphy, Kappa Kappa Gamma; Mrs. T. C. Spaulding, corbin; Mrs. H. E. Rimey, turner; Mrs. J. E. Ryan, delta delta delta; Mrs. R. Huff, brantly.



# alpha tau omega

house interior most beautiful on campus . . . prominent members include Senator Mansfield and MSU President McFarland . . . fall hay ride . . . winter esquire queen ball . . . spring calypso party . . . stole thetas' french doors . . . Gatz's voice woke the whole campus up every morning . . . Ed Hill snagged Shirley Swenson, the homecoming queen . . .



FRONT ROW: Roy Rodeghiero, Lars Larsen, Ed Hill, John Grey.  
SECOND ROW: Bob Cote, Woody Liebe, Dave Guon, Gilbert Smith, Al Awo, Bill Palmer, Dick Burlingame.  
THIRD ROW: Lowell Halvorson, Paul LeRoux, Rob Stenseth, Paul Newman, Jim Eskland, Gary Woodson, George Solander, Gary Gatz.

FOURTH ROW: Don Newhall, Tony Lompa, Bruno Rodeghiero, Carl Larsen, Lew Krueger, Joe Jarrett, Carl Dix.  
NOT PICTURED: Joe Abouf, Rocco Adriatico, Dick Baldwin, Bob Bistrycky, Bill Cahill, Ron Cardenzana, Jerome Johnson, James Lambe, Jim K. Mason, Bob Mathison, Gerald Nelson, Jerry Newgard, Nels Olson, Jim Rose, Frank Scaletta, Dale Tinsley

Fall President  
Ed Hill



Winter President  
Roy Rodeghiero



RATHER FORMAL



Dorothy Benson  
ATO Esquire Girl



MAKIN' HAY





President Glenn "Whitey" Strocher

# phi delta theta

anemic he-men . . . first place interfraternity football and golf . . . last place in blood drive . . . fearless Sinclair was schmoo struck . . . house took first for homecoming float and Interscholastic decorations . . . well-prepared "I" ball . . . Whitey the equestrian . . . whole house pitched in to dig and place water nozzles in the Missoula little league baseball park . . .



FRONT ROW: Jim Stone, Ron Munger, Jim Sinclair, Bob Mitchell, Boyd Henneman, Jack Blehm, Dick Banks, Kim Magee.

SECOND ROW: Dan Craven, Jerry Christiansen, Chuck Wright, Larry Lindberg, Jim Breslin, Bob Davis, Bruce Baker, Don Brickley, Tulse Barnum.

THIRD ROW: Bill Beaulieu, Tom Kistle, Ron Paige, Clyde Crego, Ken Kuhr, Clayton Dunn, Dick Blum, Dick Christopher, Ron Johnson, Bill Higgins.

BACK ROW: Steve Gerdes, Lee Bummer, Tom Jenkins, Bill Crawford, Charles Rhodes, Tom Fleming, Max Miller, Les Schow.



SINCLAIR IN DOUBT?

TO CHINA! TO CHINA!





KISMET

BEDDY BYE



FRONT ROW: Leonard Mee, Otto Bessey, John Pinter, Richard Benson, Whitey Garniss, (Chapter Adviser), Jim Hutchison, Maury Lokensgard, Glenn Stroehrer, Larry Schultz, Gene Heiberg.

SECOND ROW: Ron Bessell, Jim Baker, Bill Matthews, Jim Striker, Rich Anderson, John Bennett, Keith Lokensgard, Cal Christian, Duane Adams.

THIRD ROW: John Donahue, Ken Pelo, Dick Welch, Jerry Supola,

Dick Hale, Dick Raisler, Chuck Holley, Marvin Francis, Bob Riess, Jim Taylor.

BACK ROW: Don Lund, Andy Pennington, Bill Bucci, Dave Frost, Paul Weingart, Phil Jackson, Gib Nichols, Jim Welch.

NOT PICTURED: Phil Adamson, John Bansch, Dave Burton, Byron Christian, Jerry Connors, Hollis Elliot, Hal Erickson, Bill Hand, Tom Jenkins, John Love, Chuck McKeivie, Tom McEachern, Larry Myers, Ed Palmer, Sam Pulfrey, Chuck Rhodes.

RHODES IN UNIFORM

HI!

EXCLUSIVE ENTERTAINMENT



# phi sigma kappa

new front added to house . . . . Darell was stage struck . . . . Ken Pederson lit a few shows . . . . winter Carnation Ball and selection of Moonlight Girl . . . . spring quarter Hawaiian Party and weekend at Swan Lake



FRONT ROW: V. Morgan Johnson, Kenneth L. Pederson, Donald D. Olson, Bob Lee, Darell Ehler, Duane H. Schwartz.

MIDDLE ROW: Victor J. Romano, Dan Dood, Bill Seitz, Dick Prather, David McLaughlin, Van R. Olsen, Thomas W. Ritter, Ron Brockway, Glenn A. Ridgeway.

BACK ROW: Jim Shea, Gary Seitz, Paul Bryce, Cal Lund, Robert E. Arras, Jack Evans, Darrell Y. Lininger.

NOT PICTURED: Keith Burrows, Jack Davidson, John Morris, Thomas O'Hanlon, Hans H. Weber, Clinton J. White.

President Van Olson



SIDELINES AT THE CARNATION BALL



Frances Pound  
Phi Sig Moonlight Girl



SPRING VACATION





# sigma alpha epsilon

Earl Lory won ASMSU vice-presidency, then marched away from it to khakis . . . Gilluly had to take up wrestling . . . Cogswell chased and never got . . . Canadian John Powell was the house's foreign exchange student who sang "Hail to the Queen" before breakfast each morning . . . Jim Beadle was awarded a \$600 Harvard Divinity school scholarship and a \$500 Eastern Star scholarship . . . fall function changed from the harem party to the circus party with harems . . .

FRONT ROW: Gordon Hunt, Jerry Nordstrom, Jerry Kemp, Don Wright.  
SECOND ROW: John Ferro, Mike Linn, John Powell, Roger Will, Jerry Miller.

THIRD ROW: Don Dehon, Chub Brown, Don Lord, Dale Pelo.

FOURTH ROW: Hal Edwards, Karl Borchers, Bill Cogswell, William McCullough, Robert Romek, Dick Barney, Earl Lory.

FIFTH ROW: Zane Johnson, Warren Taylor, Bill Chambers, Charles Bloom, Don Squire, Sam Ragland, Larry Nitz, Jack Sprague, Ed Tiltz, Al Thibodeau, Don Nelson.

BACK ROW: Gerald Livesey, Gilbert Millikan, Sid Albright, Ed Prinkki, Dave Nelson, Bob Gilluly, Tom Fraser, Howard Ness, Don Gaab, Bob Higham.



TAKES TWO TO TANGO

Fall President Jim Beadle



Winter President Jim Powell





## pledges . . .

FRONT ROW: Rich Martin, Mason Niblack, Bruce Lewis, Walter Thornton, Robert Amick, Boyd Roth, Jerry Curtis.

MIDDLE ROW: Denny Tate, Robert Cates, Jack Olson,

Bruce Ostby, Phil Griffin, Sid Shrauger, Dick DeVries, Merton Johnson, Douglas Hacker, David Norton, Duane Brigham, Chuck Davey, Charles Aker, Larry Eichhorn, Rex Lincoln, Ed Lord.

NOT PICTURED: Jim Andrews, Gerald Ashmore, Jim Beadle, Bob Benton, Bill Bradford, Jerry Calbaum, Bob Coiness, Bob Craddock, Gary Eichhorn, Howard Hanson, Jerry Hayes, Curt Jacobsen, Dick Kabica, John Korb, Arley Levno, Glen McGivney, Paul Nordstrom, Bob Peters, Jim Petersen, John Plunkett, Len Sargent, Dan Shea, Ken Shoquist, Jim Sigler, Les Smith, Jerry Sprague, Dave Warner, Dave Woodard.



I DREAMED I WENT  
TO THE FUNCTION  
IN MY BARREL



OOPS



Fall President  
Bob Smith



Winter President  
Bill Todd



Spring President  
John McKown



## pledges . . .

FRONT ROW: Stan Tiffany, Matt Gorsich, Ken Eames, Tom Chakos, Mark Dasinger, Tom Belzer.  
BACK ROW: John Melton, Jim Armstrong, Jim Frederickson, Don Hutchinson, Jim Beck, Pete Trask, Louis Hendricks, Ed Nelson, Ron Simon, Bob Tirrell, Barry Putnum.  
NOT PICTURED: Tom Nash, Hugh Franson, Danny Balco, John Honey, Bob Todd, Lee Robinson, Art Nording.

# sigma chi

this year initiated tradition of branding coed's levis with a huge yellow ZX . . . largest pledge class . . . how? . . . Bob Smith was prexy of Interfraternity Council . . . fair in politics . . . many pins given . . . many returned . . . French Party in the fall . . . winter Sweetheart Ball . . . spring weekend at Seely Lake . . . singer Bill Tod available for weddings, funerals, and other functions.



Fifi, Pierre, Jean Paul and Mimi . . .



PRAY BROTHER PRAY!



royalty of sigma chi . . . last year's sweetheart, Peg Marlow, attendants LaDonna Appelhans and Deisena Peterson, Sweetheart Polly Hodges and attendants Jan Tustisan and Janet McFarlane . . . Bill Todd likes his companions.

FIRST ROW: Dooley Johnson, John McDonald, Tom Agamenoni, John MacMillan, Walter Ashcraft, Jim Troglia, Tim Gratian, Dan Colgan, Gary Beiswanger, Carroll Multz, Gary Bradley, Jim Sheire.

SECOND ROW: Bob Palin, Bob Burns, Jim Thompson, Don Oliver, Bob Chaney, John McKown, Larry Pettit, Jeff Watson, Bob Smith, Maury Colberg, Loren Henry.

THIRD ROW: Al Crawford, Larry Nipgen, Bob Arnot, Harold Hanson, Jim Lee, George Fritzing, Newton Simmons, Jim Koke, Ted Naugie, Bob Vogel, Corbin Elliott, John Bohlinger, Carl Yeckel, Stu Swenson,

Dick Denecke, Larry Johnson, Dick Hosking, Dick Josephson.

FOURTH ROW: Jack Howell, Ron Lundquist, Bud Leuthold, Jim Nash, Bill Lawton, Bill Todd, Craig Dietrich, Bill Murphy, Roger Smith, Walt Jenkins, John Blackwood.

NOT PICTURED: Lloyd Thomas, Dick Fox, Ed Ilgen, Bill Neville, Jim Rowland, Jack Cox, Lanny Gorman, Nelson Richmond, Toby Armstrong, Henry Greminger, Arnie Hageman, John Reely, Monty Duncan, Ron Garton, Bill Stinchfield, Bruce Crippen.



# sigma nu

Active boys in many ways . . . first in intramural basketball, skiing, track and field and bowling . . . ASMSU Prexy John Fowler philosophized and blushed . . . 41st annual barn dance held at Welcoma Club . . . Lou Griffie was Mardi Gras King . . . rah rah was the password . . . Cusker acted . . . Lambros grinned . . . Cole gripped . . . Fox, Riddle, and Ruby entertained . . .



FRONT ROW: Charles Greenup, Ike Kaufman, Dick Witham, Lino Marsillo, Gary Kaiser, Wayne Chaitin, John Fowler, Pat Fox, George Lambros, Jim Harbolt.

SECOND ROW: Keith Robinson, Louis Griffie, Paul Snyder, Jim Black, Cole MacPherson, Bill Anderson, Bob Miller, Robbin Hough, John Stipe, Morton Skari, Evan Chaffey.

THIRD ROW: Buck Bundhurd, Dick Brooking, John Hill, Jack Truckner, Bob Seim, Jerry Weller, Art Hoffer, Maurice Farrington, Jim Smith, Charles Content, Max Yandt, Nile Aubrey, Tom Ring, Al Walters, Jerry Voight, Pete Nelson, Charles Vaughan, Fred Barrett.

BACK ROW: Stan Nicholson, Phil Buffington, Fred Weldon, Lee Andrews, Dick Riddle, Larry David, Tony Angland, Don Erickson, Al Sperry, Bruce Swarens, Gene Kalkoski, Bob Ruby, Bill Steinbrenner.

President: Dick Behan



# THE PRICE OF LOVE



FRONT ROW: Dave Erickson, Alex George, Tony Buzzetti, Ernie Alevizakes, Bruce Olson, Ken Wersland, Ralph O'Brien, Ken Nelson.

MIDDLE ROW: Leo Kottas, Ron Larson, Jerry Belter, Jake Braig, Don Lindsey, Bob Dickinson, Larry Pitet, Bruce McCracken, Roger Livdahl.

BACK ROW: Charles Bennett, Charles Bull, Dick Swanz, Bill Fogarty,

John McMahon, Warren Drew, Don Angel, Gary Halero, Harold Gilbertson.

NOT PICTURED: William F. Adams, Jim Berry, Bruce Cusker, Merrill Evenson, Thomas Haney, Milton Hansen, Robert Johnson, Jay Randall, Thomas Ring, Gerald Rutan, Arlo Skari, Gary Sorckson, Duane Threlkeld, Robin Voight, Roy McCracken.



PRE-BARNDANCE TEA PARTY

# sigma phi epsilon

red blooded American youth . . . first in Blood Drive . . . fall quarter silverware raid was so successful that all the housemothers visited the house about it . . . many pins connived . . . Lanny Kenney was president of the MSU band and chairman of dance committee . . . winter quarter Bowery Ball . . . fall quarter Queen of Hearts Ball . . .



FRONT ROW: Warren H. Gamas, Ray Toberman, Larry Malkuch, Larry Durocher, Roy Ekstrom, Bill Arrant, Tom Schulke, Ruben Kuzmaul, Lanny Kenney.

SECOND ROW: Loren F. Smith, Joe M. Knuckey, Jerry L. Domer, Glenn Whittle, Dick DeWalt, Dave Thomas, Darrell Lalanne, Douglas Kemmerer, Don Rickgauer, Jerry V. Schreuder.

THIRD ROW: Charles L. Williams, Gerald M. Hinman, Hidde Van Ameyden van Duym, James Lockard, George Robinson, Dick Gilluly, Larry G. Allen, Stanley Underdal, Bob Andring, George Swanson, Charles Salmonson.

BACK ROW: Rich Champoux, Larry Ceranski, Melvin W. Knoyle, W. Eugene Eisenman, Vance Petersen, James B. O'Brien, Duane Ekstrom, Michael C. Notars, Ted Pazderic, Manley Briggs.

NOT PICTURED: Karl Allen, Richard Bliss, Norman Brehm, Douglas Brown, R. T. Danforth, James Green, William Lynch, Dean Naylor, Norman Nelson, Walter Nussbaum, James Patterson, Mel Parker, Dan Rice, Curtis Smith, James West, Dennis Wilson, Alan Yates.

President: Roy Ekstrom





Darlene Cunningham Crowned  
Sig Ep Sweetheart



OUT AND UNDER AT THE  
SWEETHEART BALL

# theta chi

Hobo Arts Ball . . . . letters dug into Mt. Sentinel for the regional convention of the frat . . . . Claire Larson Dream Girl of Theta Chi . . . . Jerry Lanz was treasurer of IFC . . . . coming up athletically . . . . Cx . . . . Daddy Bear . . . . exchange dinners with A Phis, DGs, and Kappas . . . . second place in football, basketball, and softball . . . .



FRONT ROW: Bob West, Bill Nelson, Gary Carver, Dick Roda, Don Redeen.

BACK ROW: Bryon Autrey, Gary Fink, John Templeton, Ron Duff, Bob Leonard, Allen V. Bertelsen, Jerry Lanz.

NOT PICTURED: George Knee, William Montgomery, Tom Unger,

Arthur Lindlie, John MacArthur, Raymond Whitten, Robin Two-good, Don Ferron, Felix V. Latuszynski, Ron Rundle, Duane C. Severson, Jerry McCauley, Walter Danowski, Addison Carlson, Kenneth J. Wickham, Phillip W. Griffin, Carl Neufelder, Bill Hough, Jerry Young, Jere Mitchell.

Due to an error on the part of the Sentinel, one group picture was omitted.



President: Ron Rundle



JUST BUMMIN' AROUND

Claire Larson  
Dream Girl of Theta Chi



HOBOS CAN'T AFFORD GLASSES



# delta sigma phi

Reappeared on campus this year . . . . initiation followed by installation banquet . . . . national officers in attendance . . . . sailor's ball in Yellowstone Room of the Lodge . . . . Karen DuVall chosen Miss Mermaid . . . . co-sponsorship of blood drive trophies . . . . Hodges and Gesell appointed to head Sentinel staff . . . .



FRONT ROW: Harry B. Peck, D. C. Hodges, Charles Godward, Ken Robinson, Hank Marselles, John Gesell, Deane Hess, Stanley C. Fritzinger, Roland Saylor, Ron Kunkel, Bob Thorson, John Hjellum II.  
MIDDLE ROW: Laurence Kroll, Duane Stallman, Roland Pedersen, Bruce Mueller, Gary Culbertson, Ron Swanson, Bill Bruce, Frank R. Dotz, Richard H. Smith, Larry Perry.

BACK ROW: Jim Gilbertson, Don Hegg, Donald Ochs, Rollo Galbraith, Jack Upshaw, Douglas Slam, Donald Fischer, Charles E. Slajer, Jay W. Hanks, Lloyd Tracht, Robert M. Hunter.

NOT PICTURED: Dick Anderson, Glenn Barrows, George Henley, John Hofstetter, Ed Kopitzke, James Mason, Ken McKinnie, Gary Phillips, George Shirley, Gary Sloan, Charles Sundstrom, Jack Thermen, Charles Wicks, Harvey Wolke.

Deane Hess, president, receiving the charter from national officer . . . .

"Bloody Mary" with gusto at the sailor's ball



# elrod hall

boasts Rhodes Scholar and ASMSU Business Manager Bruce Cook, and newly elected ASMSU Prexy Roger Baty . . . paid \$46 at the WUS auction for the Kappas to serve them breakfast in bed . . . Don Nelson was president of the Forestry Club and won the Silas Thompson Award as outstanding junior forestry major . . . of the 15 graduating seniors from Elrod, five graduated with honors, two of them with high honors . . .



FRONT ROW: David Williams, Don Hegg, Walt Nussbourn, Dick Kabica, John McMahon, Harry Hoffman, Ken Keefe, Rolland Saylor, Don Eberle, Jim Shoe, Clyde A. Smith, Harry R. Duckett, Riley Hunton, Dave Garton.

MIDDLE ROW: Howard U. Horton, John A. Stoppicamp, Jim Walker, Don Ochs, Allen Hickethier, Vern Klevgard, Bruno Rodeghiero, Dean Barlow, Jay Hanks, Don Fregren, Gerald H. Calbaum, Stanley C. Fritzinger.

BACK ROW: Wayne Erickson, Dick Leuschen, Nevada Bonar, Patrick FitzGerald, John McDonald, George Evans, J. F. Govednik, Donald R. Newhall, Roland Pedersen, Dale Johnson, Jack Therrien, Doug Dawson, Calvert Sartz, Ruth M. Berry, Craig Smith.

NOT PICTURED: Ray Mills, Duance Strollme, Phil Shelton, Don Rodbirds, Charles Bull, Jim Gilbertson, H. W. Marseilles, Addison Carlson, Bob Van Housen, Dean Hess, John Corb, David Ruff, Jack Upshaw, Howard Vollmar, Walker Ashcroft, Ken Robison, John Gesell, Bob Thorson, D. C. Hodges, Ronald Bacon, Gerald Ebel, Wally Donaldson, Earl Yamashita, Bruce Cook, Don Mosher, Bob Fischer, Bob Benton, Marvin Will, George L. Preuninger, Enaywei Mogirb, Ron Swenson, Thomas McCluskey, Caesar Quinones, James Schaeffer, Bill Seabrook, Charles Salomonse, Art Baeler, Duane Peterson, Tom Levering, Pat Harbine, Dave Braach, Art Youngmen, Ruben Santiago.

## TOUGH DECISION

President: Tom Lawin



# craig hall

Larry Nelson President . . . paper thin walls . . . grand canyon view into the rooms . . . coffee hour with nurses . . . dance at the Florence . . .

FRONT ROW: Phil Adamson, James Baker, Dick Anderson, Al Keppner, Carl Hilliard, Harold Olson, Ray Dobrowski.  
BACK ROW: Tom Agamenoni, Dale Nelson, Bob Amick, Duane Adams, Herb Olson, Bill Anderson, Tony Angland, Wallace Harrison.



FRONT ROW: Marvin Krook, George Larson, James Lüscher, Fred Champman, Martin Eggert.

BACK ROW: Duane Brasseur, John Stewart, Wayne Zinne, Rod Anderson, Tony Antonucci, John Templeton.



FRONT ROW: John Bennitt, Ronald Babich, Richard Raisler, Glenn Barrows, Don Redeen, Julian Guay, Charles Jenkins, William Kasz.  
BACK ROW: Arnold Erickson, Jim Shiere, Sidney Blair, Bruce Talbot, Hank Greitt, Allen Bertelsen, Jay Pinney, Jim Green, Dave Frost.

FRONT ROW: Terry Nauman, Roy McCracken, Bob Johnson, Duane Swartz, Tom Monroe, Mert Johnson.

MIDDLE ROW: Bob Moore, Tom McKerlick, Terry Milane, Larry Krole, Wilson Manag-ha, Ralph Laws, Darrell Lininger, Elmer Schell.

BACK ROW: John Kirkaldie, Norman Wright, Tip Clark, Bud Jenkins, Billy Mitchell, Bob Hunter, Arnold Erickson, Loyd Moran, Dick Mazanec, Ed Melynechuk, Paul Johnson, Roland Kuppinger.

FRONT ROW: Ivor Posudnik, Harold Aansin, Ken Stan, Carl Crabbe, Bob Thomson, Ron Kunkel, Gary Fink.

BACK ROW: Ray Jones, Richard Anderson, Doug Stam, Vic Baney, Charles Daney, Larry Pettit, Jerry Hummel, Dennis Holmes, Jack Hoover.

FRONT ROW: Keith Christman, Sid Shrauger, Cal Christian, Eugene Havens, Bill Anderson, Warren Hirst, Peter Bulter, Allan Day.

BACK ROW: Doug Carey, George Fritzing, Pete Trask, Gary Bradley, Manny Haiges, Ed Bilan, Ed Brodriak, George MacDonald, A. W. North, John Rensid.



FRONT ROW: Gary Haicrow, Bruce Lewis, William Wilhelm, Bill Cayan, Chuck Godward, Don Wright, Dick Wellenstein.  
MIDDLE ROW: Don Sartz, Roger Savage, Bob Crane, Dooley Johnson, Roger Will, Chuck Martin, Dick Denecke, Chuck Aiker, Bob Blanchard, Mike Chapman.  
BACK ROW: Walt Gerson (Resident Assistant), Arley Levno, Marvin Hill, Gerald Beller, Roland Stoleson, Clayton Hudak, Howard Hansen, Larry Johnson, Gary Eichhorn, Paul Nordstrom, Ted Hulbert.



FRONT ROW: Rich Martin, Jim Sigler, Keith Lokensgard, Tom Belzer, Ross Grant, Gary Belwanger.  
MIDDLE ROW: Les Parker, Rich Levensgood, Tony Lompa, Ed Lord, Don Anderson, Bob Cates.  
BACK ROW: Phil Griffin, Dan Colgan, Ed Cramer, Ron Simon, Rex Lincoln, Lee Belau, Stu Burns.



FRONT ROW: Ed Skillman, George Roberts, John Kobzeff, Dale Riley, Gerald Phillips, Harold Schweiger.  
MIDDLE ROW: Holton Quinn, Daryl Rambo, Bill Ramsey, George Robinson, Jim Taylor, Mike Notars, Jim Shea, Dick Prather, Marsh Sullivan.  
BACK ROW: Ken Pederson, Bob Sandwick, Ed Risse, Don Smith, Jack Gintin, Tom Zaroff, Gene McNally, Brad Templenan.



FRONT ROW: Jim Fredrickson, Wayne Gryde, Hubert Deglow, Allen Hedman, John Radonich.  
MIDDLE ROW: Carroll Lorange, Mel Fox, Garry French, Chuck Bennett, Don Fritz, John Kenneally.  
BACK ROW: John Plunkett, Leon Billings, Bob Gray, Jerry Parker, Barry Putnam, Larry Perry, Al McCumber.



FRONT ROW: Bill Stanford, Jack Sullivan, Fred Elling, Gene Fitzpatrick, Ted Gran, Joe Lane, Tom Nash.  
MIDDLE ROW: Fred Mesenko, Louis Bartos, Don Loscar, Jack Sundt, Ed Fossen, Dick Jones, Ken Boyle, Tom Caruthers.  
BACK ROW: Tom Branch, Jim Moorhouse, Larry Eichhorn, Gib Nichols, Ralph O'Brien, John Erickson, Alan Rainwater, Bob Post, Bill Buccell.



FRONT ROW: Loren Henry, Leonard Weisbeck, Les Hudson, Cal Tuschler, Bob Thullen, Terry Totten.  
MIDDLE ROW: Garry Wunderwald, Bob Bramlette, Larry Taylor, Larry Wunderwald, Jim West, Gene Wegner, Lloyd Tracht.  
BACK ROW: Boyd Roth, Earl McKeever, Lawrence High-Wo, Gary Delaney, Don Stinson, Richard Smith, Bob Tirrell, Mike Granbois, Charles Flank.

# jumbo hall

home for the homeless . . . . total eviction for quarters of more splendor . . . . 2nd place in Homecoming float . . . . 1st place in B league football . . . . specialized in hayrides, etc. . . .



FRONT ROW: Buck Brigham, unidentified, unidentified, Pat Harbine, Rick Champoux, Pete Sigurnik, William Seabrook.

MIDDLE ROW: Unidentified, Dick Terzi, Al Salway, Tom Levering, Unidentified, James Schaefer, Bryce Lundell, John Nicholas, Unidentified.

BACK ROW: Joe Hughes, Arthur Youngman, Forest Kleis, Edward Brodniak, Unidentified, Jack Thunander, Unidentified, Don Nelson, Hal Westover.

FRONT ROW: Donald Lee, Larry Horstman, Merle Manis, Robert Colness.

MIDDLE ROW: Unidentified, Dick Terzi, Al Salway, Tom Levering, Unidentified, Cesar Quinones-Torres.

BACK ROW: Unidentified, Unidentified, Bruce Ostby, Howard Struble, Larry Grandall, Unidentified, Unidentified, Mel Parker.



President: Homer "Buck" Brigham





## panhellenic council . . .

National organization . . . co-ordinates and governs campus sororities . . . sponsored Junior Panhellenic Council . . . promotes friendship among sororities . . . housed candidates for Interscholastic.

Sue Pearson, Carla Ingebo, Colette Gergurich, Dee Scriven, Carol Amsbaugh, Joan Hoff, Maureen Froiland, Shirley Smith, Lynn Spencer, Connie Feig, Barbara Tascher, Henrietta Jennings.

President  
Joan Hoff  
Vice-president  
Maureen Froiland  
Secretary  
Carol Amsbaugh  
Treasurer  
Shirley Smith

## interfraternity council . . .

National organization . . . co-ordinates and governs campus fraternities . . . regulates fraternity rushing . . . promotes intramural activities . . . fosters friendship between fraternities.

KNEELING: Don Ferron, Chuck Content, Bob Smith, Dean A. C. Cogswell, Ike Kaufman, Jim Harbolt, Morgan Johnson, Dick Hosking.  
STANDING: Ronnie Garton, Lars Larson, Van Olson, Bob Kolness, Edmund Hill, Roy Rundle, Dick Behan, Hal Edwards, Glenn Stroeder.  
NOT PICTURED: John Powell.

President  
Bob Smith  
Vice-president  
Ike Kaufman  
Secretary  
Jim Harbolt  
Treasurer  
John Powell



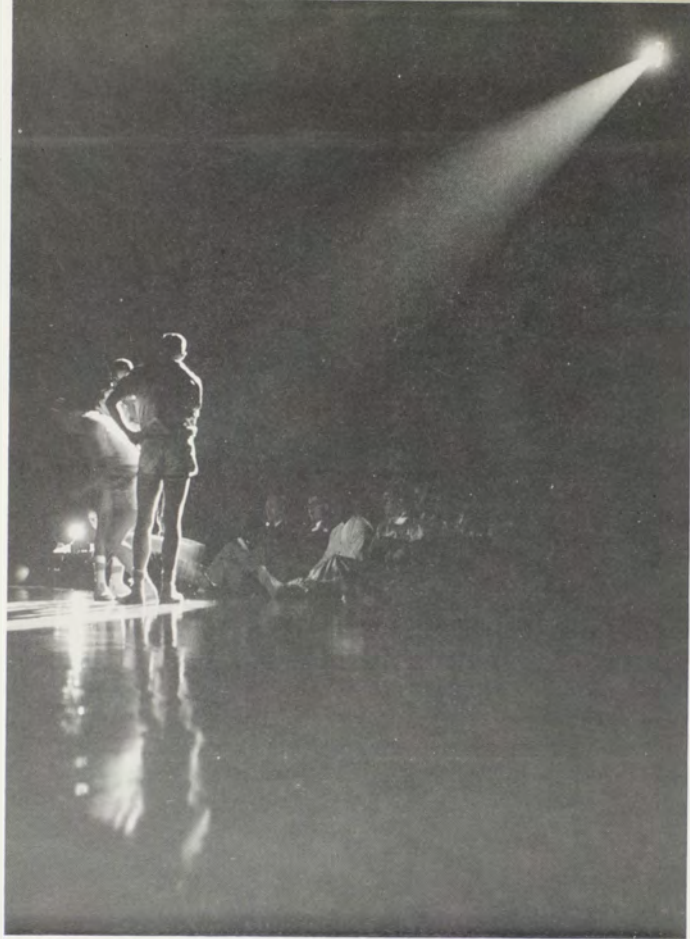

**... seldom falls**

# the spotlight

# scholarships



**Richmond Allen . . .** managed to maintain a 3.4 average despite many majors, many schools, a working wife and finally the MSU Law School . . . will study more law at London University under a Fulbright award . . . helped represent Northwest Region in National Moot Court Competition . . . nosed out in finals at New York University.



**Jim Beadle . . .** awarded a field work scholarship for a year's study at Harvard Divinity School . . . president of Phi Kappa Phi, senior scholastic honorary, member of Silent Sentinel and Montana Forum and past-president of Sigma Alpha Epsilon, social fraternity . . . graduated with a degree in philosophy.



**Audra Browman . . .** will enter Radcliffe College Graduate School to study economics under a William and Elizabeth Skinner fellowship . . . liberal arts major . . . member of Mortar Board, Montana Forum and Pi Mu Epsilon, mathematics honorary . . . Missoula girl . . . completed B.A. requirements in three years.



**Bruce Cook . . .** MSU's fourteenth Rhodes Scholar . . . selected as one of 32 from U.S. for two years' study at Oxford University, England . . . degrees in History and Political Science and Economics . . . ASMSU Business Manager, member of Debate team, Phi Kappa Phi, Phi Alpha Theta, Tau Kappa Alpha and Silent Sentinel.

# claim eight . . .

**Emile DeVore . . .** chosen for a \$2500 scholarship by the Inter-American Press Association . . . from Spokane, Washington . . . transferred to MSU Journalism School from Washington State College her junior year . . . plans to study literature in Lima, Peru . . . business manager of the Kaimin, member of Mortar Board, Venture Staff, Phi Kappa Phi and Theta Sigma Phi.



**Joan Hoff . . .** turned down a Fulbright to study French History at the University of Strasbourg for a \$2500 Woodrow Wilson Fellowship . . . will study for M. A. at Cornell University, specializing in Russian History . . . earned History and Journalism majors with high honors . . . president of AWS, Panhellenic and Mortor Board . . . was vice-president of Theta Sigma Phi, editor of Venture and feature editor of the Kaimin . . . member of Phi Alpha Theta, Phi Kappa Phi, Montana Forum, Kams and Dregs and Kappa Alpha Theta.



**Larry Phillips . . .** will further his skill in writing poetry with a \$2500 Wallace Stegner Creative Writing Fellowship at Stanford University . . . earned B.A. in Botany at Butler University . . . came to MSU for M.A. in English . . . was editor of Venture . . . contributed much poetry.



**Robert F. Wambach . . .** will study forestry at University of Helsinki, Finland with a Fulbright Scholarship . . . degree from MSU in forestry . . . also attended University of Michigan and Syracuse University.





**ASMSU PRESIDENT  
JOHN FOWLER**

A liberal arts major from Missoula . . . managed to find time from student duties for home enterprises . . . plans to finish his service career and return to Law School at MSU.



**VICE-PRES DENT  
MARILYN SHOPE**

Missoula girl . . . Homecoming Queen in '54 . . . captured a diamond from Keith . . . traveled many miles on ASMSU and etc. trips . . . will teach Home Economics next year.



**SECRETARY  
ROXIE PERRIOR**

Third of the Missoula trio . . . liked athletes and airplane trips . . . mad about mimeograph machines, typewriters, distributing weekly CB minutes . . . Bacteriology major.



**BUSINESS MANAGER  
BRUCE COOK**

Butte boy . . . watched over the budget and spending . . . debate was University career . . . will extend his History and Political Science and Economics majors as a Rhoades Scholar at Oxford, England for the next two years.

## student government

### central board . . .

Governing body of the Associated Students of Montana State University . . . demonstrated that the meeting of the minds is a lengthy and extremely verbal process . . . also fatiguing . . .

SEATED: Dr. Vedder Gilbert (advisor), Dee Scriven, Marcia Brown, Joan Hoff (ex-officio), Bruce Cook, Marilyn Shope, John Fowler, Roxie Perrior, Janet McFarlane, Dick Barney (ex-officio), Audrey Wacker.  
STANDING: Bill Williamson, Pat Fox, Cole MacPherson, Dick Riddle, Gary Beiswanger, Larry Pettit, Bill Steinbrenner.





## judicial council . . .

Controversial student guardian of the written liquor rules . . . managed to retain its strength and mete out punishments after careful consideration and interviewing of the parties involved . . . members selected from applicants . . .

**Chairman  
Dave Burton**

Don Mosher, Shirley Underwood, Sue Pearson, Dorothy Roberts, Dave Burton, Liz Astle, Audra Brownman, Walt Gerson, Ron Lundquist, Dick Kabica.

## ... msu style





## budget and finance . . .

Prepared the proposed budget of ASMSU income and handled requisitions of ASMSU committees and organizations.

Jim Walker, D. C. Hodges, Dave Werner, Bruce Cook (chairman), Ariys Engdahl, Ellen Haugen.  
NOT PICTURED: Andrew Browman, Sally Jungers, Bill Cogswell, Bob Higham, Bob Dundas.



## traditions board . . .

Co-ordinating body . . . supervises traditions such as M-painting, Charter Day, SOS's . . . appoints cheerleaders and Pom Pom girls.

Joanne Jensen, Kathy Fox, Bob Crane, Dick Riddle, Pat Robinson, Dick Barney (chairman), Bob Arras, Judy Youngmeyer, Joan Hoff, Nan Bovingdon, Sheila Lacy.

a s m s u  
committees  
... many  
many  
long  
hours



## athletic board . . .

Supervised intercollegiate athletic competition . . . has say-so in letter awards and athletic budget.

FRONT ROW: Ivory Jones, Bruce Cook, John Fowler (chairman), Roxie Perrior, Gencil Jackson.  
BACK ROW: Bud Leuthold, Lou Frangie, George Dahlberg, Dr. Earl Lory, Bob Tirrell, Tom Belzer, John Dixon.



## publicity - travel . . .

Planned and directed activities encouraging new students to come to MSU . . . College and Career Days.

SEATED: Delores Uhl, Dee Scriven (chairman), Steve Gerdes.  
STANDING: Sally Harris, Pat Harstad, Kay Arbuckle, Howard Vollmar, Earl Lory, Carla Clausen, Sue Williams, Audrey Wacker, Jim Smith.  
NOT PICTURED: Ross Miller (advisor).



## publications board . . .

Recommended appointments to Kaimin, Sentinel, and Venture positions . . . changes in publication by-laws and salaries.

Bill Boring, Natalie Norby, Kay Blaszek (chairman), Kay Lund, Charlene Mudd, Carol Emmerton.



## leadership camp . . .

Planned program for week-end outing at West Glacier . . . selected interested students to participate in Leadership Camp.

Larry Pettit, Stan Nicholson (chairman), Sheila Lacy.



## homecoming committee . . .

Co-ordinated Homecoming activities and scheduled events for that weekend.

FRONT ROW: Ike Kaufman, Bill Chambers, Ed Hill, Dick DeWalt.  
BACK ROW: Thea Williams, Portia Breitenstein, Carla Clausen, Donna Kaye Bailey (chairman), Marg Hammer, Lynn Spencer.



## foreign student . . .

Host of MSU's many friendly students from other lands . . . , administered International Banquet complete with chopsticks and a pinata . . . , collected books for Korean Universities.

Robert B. Chaney, Judy Orcutt, Lora Zoller, Roger Baty (chairman), Faith Butts, Pat Curran, Rich Martin, Portia Breitenstein.



## "m" book . . .

worked all summer writing a new student guidebook for freshmen . . .

Donna Johnston, Danna Davis (chairman), Nancy Ettinger (cover art), Walt Gerson.



## convocations . . .

Planned convocations.

FRONT ROW: Ike Kaufman, Chuck Content  
BACK ROW: Nancy Trask, Terry Carpenter, Cara Boggess (chairman), Helen Guthrie, Lupie Pemberton, Chris Fairbanks.

## world university service . . .

Planned and directed annual WUS fund money raising campaign.

Jay Hanks, Rayna Greene, Judy Weaver, Ardythe Romstad, Lanita Neilson, Ken Robinson, Charles Aker, Marcia Smith (chairman), Pat Robinson, Ginger Bacon, Nancy Perry, Addison Carlson.



## activities board . . .

Co-ordinated and supervised all subordinate committees . . . , composed of chairmen from each Lodge activity.

Lanny Kenney, dance; Cara Boggess, convocations; Kay Wallinder, arts and exhibits; Marilyn Shope, chairman, Mikell Peck, hospitality; Janet Woodcock, room; Maurie Farrington, publicity.



## publicity . . .

Handled all publicity for ASMSU committees . . . many, many hours designing and painting posters.

SITTING: Joni Urquhart, Ruth Ann Barnicoat, Jewel Moore, Maurie Farrington (chairman), Sharon O'Neill, Larry Malkuch, Carol Jean Ross.  
STANDING: Elaine Huber, Mary Bosley, John Honey, Paula Hastings, Kathy O'Neill, Ken Robinson, Merton Johnson, Roy Ekstrom, Dorothy Dunbar.  
NOT PICTURED: Nancy Peterson, Nan Lovingsdon, Lynn Decker, Laurie Johnson.



## movie . . .

Planned and scheduled those Friday night movies.

STANDING: Bob Peters (chairman).  
SEATED: Marilyn Groombridge, Marilyn Multz, Rich Martin, Bob Higham, Maureen Gilligan.

## dance . . .

Name bands, mixers, dance convocations and record dances . . . successful in getting Benny Goodman . . . Stan Kenton All-Stars.

SEATED: June Bowman, Dick Josephson, Lanny Kenny (chairman), Portia Breitenstein, Jan Stephens, Bob West.  
NOT PICTURED: Ray Howard, John Reely, John Donahue.



## hospitality . . .

Promoted high school and University relations by meeting and welcoming students from high schools, other campuses.

FRONT ROW: Teresa Drivdahl, Mikeil Peck (chairman), Kay LeFevre.  
BACK ROW: Ronald Lau, Dick DeWalt, Don Erickson, Bud Swares.  
NOT PICTURED: Dick Banks, Gail Huntley, Carolyn Hertler.

## room . . .

Improvements for the dim new coke and coffee "Room" in the Lodge.

FRONT ROW: Gail Kammerzell, Sharon Higman, Barbara Thompson, Greta Peterson, Sally Barker.  
BACK ROW: Mary Travis, Janet Woodcock (chairman), Lynn Rundle, Dick Fox, Bill Crawford.





## associated women students . . .

Governing body of MSU women . . . promotes leadership and school spirit . . . originally known as the Women's League in 1914 . . . puts out AWS handbook for freshmen women . . . big-little sister program . . . style shows . . . winter weekend . . . representative from each women's living group . . . committees.

SEATED: Coleta Carden, Jean St. John, Adrienne Mills, Carol Snelly, Betty Raymond, Liz Wilkins, Sally Harris, Dean Maurine Clow (advisor), Nancy Perry, Joan Hoff, Marcia Smith, Ardythe Romstad, Kay Lund, Sonia Tettie, Liz Astle, Lora Zoller, Elaine Earrett.

President  
Joan Hoff  
Vice-President  
Pat Gessner  
Secretary  
Marcia Smith  
Treasurer  
Nancy Perry



## foreign exchange students . . .

Our friends from other countries . . . oftimes put us to shame scholastically . . . many lived with fraternities and sororities.

FRONT ROW: Henry Bauer, Germany; Arturo Kayser, Ecuador; Felix J. Latuszynski, Chile; Birgit Benterud, Norway; Eva B. Nisser, Sweden; Estela M. Escobar, El Salvador; Charles J. Bull, England; Hideo Kimura, Japan; Joe Yao, China; Negash Gebremariam, Ethiopia.

SECOND ROW: George Jwaideh, Iraq; Jose Mendez, Venezuela; Jean-Pierre Heudier, France; Beththy Acosta Madiedo de Castro, Colombia; John A. Kavanagh, Venezuela; Iris DeCosta Gomez, Honduras; Jaime Acosta Madiedo de Castro, Colombia; Cesar Q. Torres, Puerto Rico; Lupita Cadby, Honduras; Hidde H. van Ameyden van Duym, Holland; Martha E. Laguinge, Argentina; Marianne B. Tulinius, Denmark; Anneli Pranttila, Finland; Atiyyeh Mahmoud, Jordan; Mehdi (Mike) Moheban, Iran.



## mortar board . . .

Senior women's honorary . . . members outstanding in leadership, scholarship, and service.

FRONT ROW: Pris Herget, Marilyn Shope, Barbara Tascher, Carole Lee, Joan Hoff, Natalie Norby.  
 BACK ROW: Donna Kaye Bailey, Lee DeVore, Sheila McDorney, Dorothy Roberts, Arlys Engdahl, Shirley Harryman, Ellen Haugen.  
 NOT PICTURED: Ann Ainsworth, Audra Browman.

President  
 Joan Hoff  
 Vice-president  
 Ellen Haugen  
 Secretary  
 Arlys Engdahl  
 Treasurer  
 Barbara Tascher



Silent Sentinel President George Lambros



Joan Hoff . . . Mortar Board is one of many presidencies.

## silent sentinel . . .

Senior men's honorary . . . members outstanding in leadership, service, scholarship . . . characteristically silent.

FRONT ROW: Dr. R. T. Turner (advisor), Jim Beadle, Bob Gilluly, John Bansch, Don Mosher, Bruce Cook, Ron Brown.  
 BACK ROW: Pat Fox, Ray Howard, Paul Weingart, Bill Todd, George Lambros.

President  
 George Lambros  
 Vice-president  
 Bob Gilluly  
 Secretary-Treasurer  
 Ron Brown





President  
Pat Robinson  
Vice-president  
Audrey Wacker  
Secretary  
Thelma Stubblefield  
Treasurer  
Carole Domke

## spurs . . .

Sophomore service honorary . . . busy girls in white . . . usher at football and basketball games . . . concerts . . . Sadie Hawkins, party for underprivileged children . . . tours for incoming Freshmen . . . paints that M . . . tea for spur prospects . . . seen and heard at all SOS's and Convo's . . . annual big sister kidnap breakfast.

FRONT ROW: Thelma Stubblefield, Audrey Wacker, Pat Robinson, Mrs. Deane Fern (advisor), Carol Domke, Katie Lou Johnson, Ginger Bacon.  
MIDDLE ROW: Donna Johnston, Edwina Sievers, Kay Thomas, Carol Johnsrud, Marlene Kolstad, Peggy Jo Neil, Tempie Brown, Linda Copley, Jeanne Sanderson.  
BACK ROW: Butch Chapple, Karen Whitcomb, Ursula Davis, Joanne Jensen, June Bowman, Ruth Wenholz, Greta Peterson, Carol Otthouse, Kay LeFevre, Barbara Wood.



Presidents Pat and Byron

## bearpaws . . .

Chief Grizzly  
Byron Christian  
Right Paw  
Jim Smith  
Claw  
Ken Robinson  
Left Paw  
D. C. Hoages

Men's sophomore honorary . . . usher at football and basketball games, campus movies, concerts . . . Indian carving from Helena museum for Field House . . . financed rejuvenation of the carved grizzly bear in Lodge . . . party for underprivileged children . . . erected Lincoln monument . . . display case purchased for Homecoming Queen pictures . . . voted Greta Peterson Spur of the Moment.

FRONT ROW: Bob Crane, Walker Ashcraft, Larry Pettit, David Werner, Don Wright.  
MIDDLE ROW: Bob Ruby, John Stipe, Glen McGivney, Dick Josephson, D. C. Hodges, Ken Robinson, John Reely, Dr. Vedder M. Gilbert (advisor).  
BACK ROW: Nevada Bonar, Gary Eichorn, Steve Gerdes, Jim Smith, Bill Crawford, Merrill Evenson, Sam Ragland.





## phi kappa phi . . .

Senior scholastic honorary . . . . 3.4 average necessary for junior year membership . . . . 3.2 average for senior year . . . . publishes Grizzly Guide, student directory.

FRONT ROW: Dr. Roy J. W. Ely, Dr. G. D. Shallenberger, Jim Beadle, Dr. Robert Turner, Mrs. Emma Lommasson, Dr. Edwin W. Briggs, Dr. Frederick Yu.  
 BACK ROW: Pam Brechault, Frances Ward, Marilyn Moore, Dorothy Roberts, Donna Kaye Bailey, Nancy Ettinger, Ellen Haugen, Barbara Tascher, Joan Hoff, Natalie Norby, Bill Cogswell, Bruce Cook, Robert Schafer.  
 NOT PICTURED: Darlene Blomstrom, Lee DeVore, Molly L. Duffell, Sheila McDerney, Don Mosher, John Stone, Olav Vik.

President  
 Dr. Robert T. Turner  
 Vice-president  
 James Beadle  
 Secretary  
 Emma B. Lommasson  
 Treasurer  
 Dr. Harold Chatland

## alpha lambda delta . . .

Sophomore scholastic honorary . . . . top freshmen women (3.3) are picked for membership . . . . tea during winter quarter.

SEATED: Marcella Kocar, Sally Barker, Kay Thomas, Marlene Kolstad, Karen DuVall, Linda Johnson, Marilyn Osber, Yvonne Kins.  
 NOT PICTURED: Margaret Pederson.

President: Marlene Kolstad  
 Vice-president: Margaret Pederson  
 Secretary: Kay Thomas  
 Treasurer: Karen DuVall



## alpha phi omega . . .

Organized for advanced Boy Scouts . . . . sponsors annual dinner for pledges . . . . put up parking signs . . . . helped Boy Scouts and Cub Scouts with their annual dinner.

KNEELING: John Heggers.  
 FRONT ROW: Lowell Halvorson, Ronald Lau, Jim Gilbertson.  
 SECOND ROW: Bob Crane, Arley Levro, Rex Lincoln, Bob Cates, Jay Pinney.  
 THIRD ROW: Carl Westby (chairman of advisory committee), Larry Wilson, Walt Gerson, John Stopplecamp, Doug Dawson.

President: John Heggers  
 Vice-president: Duane Brigham  
 Secretary: Ron Lau  
 Treasurer: Arley Levro





## venture . . .

Campus literary quarterly . . . put out by students in many major fields . . . first published in 1952 . . . previously called "The Mountaineer" . . . meets every Tuesday noon to edit copy . . . fiction, poetry and non.

SITTING: Alan Goddard, Tony Martello, Pete Large, Lee DeVore, Lou Bartos, Liz Astle, Terry Carpenter, Helen Guthrie, Mary Gerhardstein, Barbara Knight, Mary Morris, Dave Walker, Robert Schaffer, George Trickey, Dick Brooking, Teresa Drivdahl.

STANDING: Henry V. Larom, Claire Larson, Larry Phillips, Arley Levno.

Editor  
Larry Phillips  
Business Manager  
Arley Levno  
Art Editor  
Claire Larson



Editor JOHN BANSCH . . . caught thinking at his typewriter in his office . . . perhaps contemplating the Kaimin axiom, "There ain't no damn reason for it, it's just our policy," which hung predominantly in his office.



LEE DE VORE, business manager, relaxes in the Lodge over a cup of coffee and reads the morning's issue . . . despite cries from Bansch's troops of too many or too few ads, relations between the newsroom and admen were smooth.

## bansch steers kaimin

Bansch and GENELL JACKSON check copy as it comes in over the United Press teletype . . . Genell as news editor made all campus news assignments . . . contributed her share of editorials.



Bansch confers with Feature Editor GARY SORENSEN seen here doing his weekly stint in the copy desk "slot" . . . Kaimin associate editors take turns once a week as copy chiefs.





From the sports office, **JIM BERRY** handed out assignments, read copy and wrote headlines and columns covering the Skyline, intramural and national sports.



Adviser **ED DUGAN**, shown with one of his last cigarettes before his doctor's ultimatum, shared Lee's concern with advertising . . . also served on publications board and taught Kaimin admen . . . Dean Blumberg handled copyreaders along with Dr. Yu . . . Prof. Bue was in charge of reporters.

## through campus controversies

"Sor" again caught looking in the copy desk slot.



Wire Editor **FARRELL COFFMAN** smiles from the "rim" of the copy desk as she edits UP news . . . kept up the staff esprit de corps.



"Rings and Pins" originated with Society Editor **JAYNE WALSH** . . . "Sor" editor was charged with weekly duty of roundup of all previous week's social news plus blurbs on coming functions.





Editor **NATALIE NORBY** managed to graduate with high honors despite competition from the law school . . . decorated office with Utrillo prints and bullfight posters . . . preferred bermudas, bare feet and continual open house . . . directed staff . . . developed the ultimate in patience . . . especially with help of Julia Parenti, Faythe Butts, many, many freshman girls.



Business Manager **BILL BORING** watched over the money, bills and budget . . . left school spring quarter . . . hoped to be able to return in the fall.



Veteran business manager from the '56 book, **KAY BLASZEK** stepped in to fill Bill's place . . . succeeded with usual efficiency despite flutter of June wedding plans . . . then stepped in again in August for final proofreading and the index when another wedding stole the editor.

## sentinel crew gathers

Associate Editor **DEE SCRIVEN** squealed and swore over her living group section into the wee hours after graduation . . . poor girl couldn't read a ruler . . . turned 21 spring quarter.



**DANNA DAVIS**, associate editor, managed to track down the identity of almost every face in her clubs and organizations section . . . took care of Walt and the university switchboard in her spare time.



Associate Editor **WALT GERSON** "Sixteen Toned" his way through the sports pages . . . practiced tennis against the door and basketball in the wastebaskets.





Forester and head photographer **DON HARKIN** was responsible for most of the candid portraits and fall and winter activity shots . . . discovered trees and girls spring quarter . . . then lost his way to the Sentinel office and darkroom.



Faithful **CHUCK JANDA** always came through when prints were needed for the engraving deadlines . . . took all the shots of campus scenes including the night pan and aerial . . . will return next year as photo editor after vacationing with the forest service in Idaho.



**LARRY DAVID** took many a picture when desperation set in . . . **ROGER LIVDAHL**, **CHUCK DAVEY** and **HIDEO KIMURA** also manned the cameras.

## campus into pages

Adviser **CYRILE VAN DUSER** was always the consoler and calmer during a crisis . . . wrote all the copy for the faculty section from her vantage point in the Public Service Division.

**CLAUD LORD** . . . Superintendent of the university press . . . never too busy to explain or advise . . . printed Sentinel during hot July . . . and on into August . . . able assistants Rod Fisher and Gale Brammer caught many errors.





**HARRY ADAMS**  
Head Track Coach



**EDWARD CHINSKE**  
Head Golf Coach



**FORREST COX**  
Head Basketball Coach



**ROBERT ZIMNY**  
Head Tennis Coach  
Assistant Football Coach



**GEORGE DAHLBERG**  
Director of Athletics

## athletic staff trains teams

**NASEBY RHINEHART**  
Athletic Trainer



**HAROLD SHERBECK**  
Head Baseball Coach  
Freshman Football  
and Basketball Coach



**JERRY WILLIAMS**  
Head Football Coach



**LAURIE NIEMI**  
Assistant Football Coach





## varsity football team . . .

FRONT ROW: Mike O'Brien, Will Hochhalter, Don Williamson, Bob McGihon (Co-captain), Bob Small, Montana Eockman, Ken Gue (Manager).

SECOND ROW: Chuck McKelvie, Dick Dzivi, Bob Everson, Vern Tenant, Gary Kennedy, Carl Yeckel, Carl O'Loughlin (Equipment Manager).

THIRD ROW: Lou Pangle, Paul Enochson, Duane Carver, Roy Bray, Bill Hand, Karl Benjamin, John Dixon, Naseby Rhinehart (Athletic Trainer).

FOURTH ROW: Jerry Connors, Terry Hurley, Chuck Moore, Matt Gorsich, Mark Dasinger, Stan Renning, Pat Monno, George "Jiggs" Dahlberg (Director of Athletics), Bob Zimny (Assistant Coach).

BACK ROW: Severn Hayes, Pete Rhinehart, Will Hart, Ervin Rosera, Bob Butorovich, Ivory Jones, Laurie Niemi (Assistant Coach), Harold Sherbeck (Freshman Coach), Jerry Williams (Head Coach).

NOT PICTURED: Bill Kaiserman (Co-captain).



**Big KARL BENJAMIN** . . . . junior tackle . . . . 232 pounds . . . . ex-serviceman . . . . transfer from Washington State College.



**MONTANA BOCKMAN** . . . . guard . . . . sophomore . . . . hometown boy from Missoula . . . . good prospect despite his small frame.



**ROY BRAY** . . . . junior . . . . quarterback . . . . Missoula boy . . . . rugged defensive player . . . . showed improvement.



**BOB BUTOROVICH** . . . . sophomore tackle . . . . biggest man on the team at 245 . . . . practiced diligently on place-kicking.



**DUANE CARVER** . . . . junior guard . . . . one of the pleasant surprises of the gridiron season . . . . from Seattle, Wash.



**JERRY CONNORS** . . . . pint-sized sophomore halfback . . . . proved to be an elusive runner despite his small 150-pound frame.



**Smiling JOHN DIXON** . . . . sophomore guard . . . . one of the youngest men on the squad . . . . will be heard from in the future.



**DICK DZIVI** . . . . junior center . . . . received honorable mention on a pre-season academic All-American team.



**Adept ball-handler PAUL ENOCHSON** . . . . senior quarterback . . . . won his third letter as a Grizzly.



**BOB EVERSON** . . . . sophomore back from Washington . . . . spelled off backfield men regularly . . . . good prospect for the future.



**Sophomore MATT GORSICH** . . . . halfback . . . . drew raves about his play . . . . top prospect for next year.



**BILL HAND** . . . . junior tackle . . . . transfer from Yakima Junior College . . . . fast for his size.



Personable **WILL HART** . . . added strength to the end post during his senior year.



"Ironman" **SEVERN HAYES** . . . junior fullback . . . fast, hard runner . . . gained 415 yards with an average of 5.4 yards per carry . . . honorable mention on the Skyline All-Star team.



Junior end **TERRY HURLEY** . . . received honorable mention on the Skyline All-Star team for his pass catching and fine play . . . married Miss Montana of 1956.



**IVORY JONES** . . . sociology major . . . senior tackle . . . fastest lineman on the team . . . was almost lost to army during the season.



Co-captain **BILL KAISERMAN** . . . senior halfback . . . forced to hang up his spikes during the season due to a severe back injury.



**GARY KENNEDY** . . . sophomore tackle . . . gained some needed experience . . . will be heard from next year.



**BOB MCGIHON** . . . co-captain . . . senior tackle . . . often rattled the teeth of opponents by bone-crushing tackles . . . oldest man on the squad at 29.



**CHUCK McKELVIE** . . . junior . . . quarterback . . . startled opponents at times with his sharp passes.



**PAT MONNO** . . . sophomore halfback . . . fast . . . fourth-leading ground gainer on the squad . . . a top scorer.



**CHARLEY MOORE** . . . sophomore center . . . ex-serviceman . . . formerly an all-around athlete from Deer Lodge.



Sophomore **MIKE O'BRIEN** . . . center . . . rugged linebacker from Spokane . . . shined at times.



**LOU PANGLE** . . . junior end . . . steady offensive and defensive standout . . . sticky-fingered pass-catcher.



**STAN RENNING** . . . sophomore guard . . . one of the top grid prospects in MSU history . . . the top sophomore in the Skyline this year . . . an All-American candidate next season.



**PETE RHINEHART** . . . junior end . . . steady offensive and defensive stand-out . . . an excellent pass receiver.



**ERVIN ROSERA** . . . "The Tank" . . . junior fullback . . . bone-crushing runner . . . reeled off 356 yards by rushing . . . a top scorer.



**BOB SMALL** . . . senior guard . . . looked good on defense at various times, often smashing ball carriers with hard tackles.



**VERN TENNANT** . . . sophomore guard . . . willingly made the change from the backfield to the guard position.

## freshmen squad



**DON "Punk" Williamson** . . . junior halfback . . . fast . . . was sorely missed when out of action with a knee injury for part of the season.

**FRONT ROW:** Joe Pepe, Bill Edinger, Tom Welch, Ken Wersland, Edmund Buzzetti, Bert Deglow, Paul Gyles.

**SECOND ROW:** Bruce Olson, Charles Martin, Bill Mathews, Jim Baker, Dick Hale, Phil Griffin, Dick Gaffney.

**THIRD ROW:** Ed Bilan, John Templeton, Tony Antonucci, Gary Douglas, Gerald Beller, Howard Blachly.

**TOP ROW:** Harold Sherbeck—Coach, Tim Grattan, Larry Sampson, Russ Grant.





## the treasure state band . . .

Vitalizer of football games and parades . . . majorettes wear buckskin, feather and bead costumes . . . football halftime performances and formations entertain many . . .

**MAJORETTES:** Lois Detonancour, Christine Fairbanks, Jo Haines, Paula Heidelman, Linda Johnson, Laura MacKenzie, Mary Jo McBride, Mary Jean Schilling, Mary Ann Whaley, Gail Hagen, Beverly Stordock, Elaine Barrett.

**BAND MEMBERS:** L. Arthun, R. Bacon, G. Barrick, B. Bednorz, C. Eoyden, W. Bucci, J. Bullchild, N. Burke, G. Connolly, L. Copley, R. DeVries, C. Dix, M. Enebo, A. Erickson, M. Fornall, J. Fuggett, R. Cray, E. Hackett, L. Halvorson, C. Hopperstad, R. Jackson, A. Jacobson, L. Johnson, P. Jos-

lin, L. Juhnke, F. Kenney, G. Kinsley, M. Knoyle, J. Knuckey, W. Korizek, K. Kuno, P. Kuno, D. Lawrence, R. Matsuoka, L. McDonald, D. McLaughlin, J. Mellinger, M. Mertzig, S. Morrow, N. Nelson, S. Newton, M. Niblack, L. Olness, M. Osher, B. Parker, C. Peters, L. Peterson, C. Peterson, K. Quist, V. Romano, J. Sanderson, F. Tetrault, R. Thornton, M. Towell, M. Vance, J. Varnum, J. Watson, D. Weinberg, I. Welch, M. Whaley, G. Hagen, D. Jennings, L. Rundle, B. Stordock, G. Hurd, D. Kemmerer, J. Forvilly, R. Duff, C. Hamor, R. Bork.

**JAMES EVERSOLE**, director

**BRUCE PATRICK**, assistant

**JERRY SCHREUDER**, drum major

**MARLENE KOLSTAD**, head majorette



## cheerleaders and pom-pom girls . . .

Leaders of school spirit at football and basketball games . . .

**POM-POM GIRLS:** Frannie Ferlan, Shirley Trana, Marilyn Dickson, Ruth Wenholz, Ardith Hamilton, Greta Peterson (leader), Lee Ryan, Sue Marx, Freda Stegmuller, Mary Ann Arras.

**CHEERLEADERS:** Ardice Sayre, Polly Hodges, Jan Tustison, Dick Riddle (cheer-king), Jeri Whitten, Cara Boggess, Jeri Miller, Sharon Nelson.

## kams and dregs . . .

Entertained at games in costumes . . . supposed to boost school spirit . . . responsible for mickey mouse hands on Main Hall clock . . . members tapped during their junior and senior years.

**FRONT ROW:** Tom Lawin, Helen Harlan, Liz Astle, Roxie Perrior, Sheila McDorney, Marcia Smith, Fred Weldon.

**MIDDLE ROW:** Pat Fox, Janece Welton, Bill Williamson, Mary Lightfoot, Dick Riddle, Bob Palin, Stan Nicholson.

**BACK ROW:** Lanny Kenney, Tom Fleming, Thea Williams, Shirley Underwood, Roberta Dixon, Cara Boggess, Pat Harstad, Liz Fahrner, Sharon Tri, Chris Fairbanks, Joan Griffin, George Lambros.

**CO-PRESIDENTS:** Ike Kaufman, Shirley Underwood.



## men's "m" club . . .

Lettermen in any sport recognized by the Skyline Conference as a varsity sport . . . sponsored M Club fights . . . sold lilies for crippled children . . . ushered . . . publicity for ballet.

FRONT ROW: Al Day, Paul Nordstrom, Hank Mohland, Jim Black, Walt Jones, Harold Wallace.

SECOND ROW: Joe Aboaf, Tom Ritter, Ken Cardwell, Lou Pangle, John Boyle, Hal Erickson, Ray Howard, John Dixon, Bill Hand, Karl Benjamin, Charles McKelvie, Michael O'Brien.

THIRD ROW: Roland Stoleson, Lynn Colvert, Bill Redmond, Jerry Daley, Pat Monno, Stan Renning, Bob Everson, Ken Gue, Forrest Liebe.

FOURTH ROW: Jim Lee, Paul Sullivan, Ivory Jones, Tom Jensen, Gary Kennedy, Bob Small, Tom Roe, Matt Gorsich, Larry Schulz.

President  
Ray Howard  
Vice-President  
John Boyle  
Secretary  
Hal Erickson  
Treasurer  
Lou Pangle

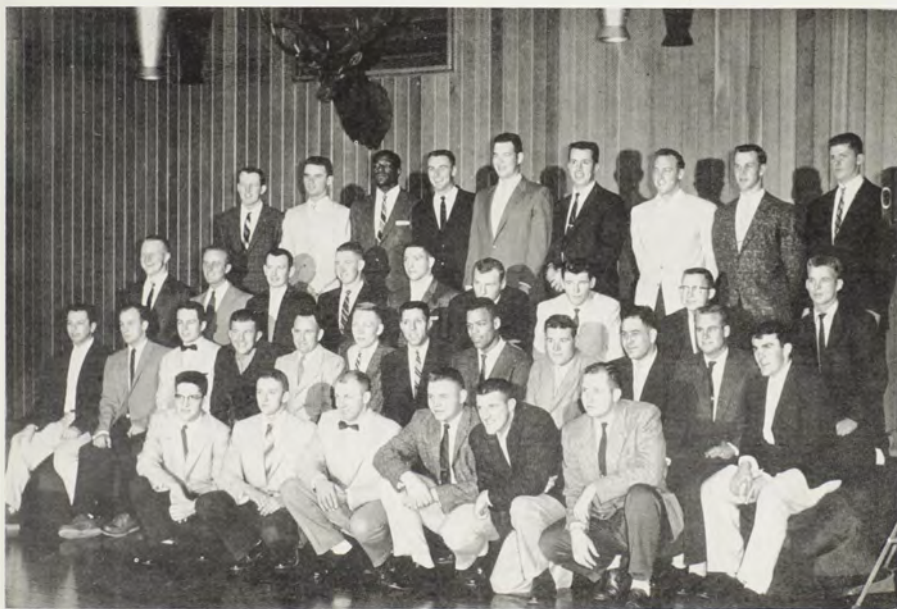



## varsity basketball . . .

FRONT ROW: Gordon Hunt, Jim Powell, Rudy (Zip) Rhoades, Hal Erickson, Tom McEacheron.

SECOND ROW: Clancy Waters, Forrest Cox, Jr., Ray Howard, Duane Divich, Al Dunham.

THIRD ROW: Jack Dunlap, Mike Granbois, Dick Trinstich, Darroll Dunham, Russ Sheriff.

BACK ROW: Larry Holmes (Manager), Forrest Cox (coach), Hal Sherbeck (Freshman Coach).

# winningest team shoots for third



**FROSTY COX, JR.** . . . junior . . . guard . . . improved by leaps and bounds . . . impressed fans with his hustling . . . gained valuable experience this season . . . became a fine defensive performer.



**AL DUNHAM** . . . forward . . . senior . . . 6-5 and 190 pounds . . . All-Skyline honorable mention . . . rebounder . . . hook-shot expert . . . dead-eye from the free throw line . . . holds several free throw records.



**Steady HAL ERICKSON** . . . performed admirably at the guard position . . . junior . . . excelled on defense . . . his stellar playing was greatly missed in the last four games of the season after he received a broken nose.



**RAY HOWARD** . . . 6-6 senior . . . his 40.4 field goal percentage was tops for the squad . . . always sparked the team whenever he was needed despite the handicap of two extremely painful knees.

# lettermen hoopsters



**JIM POWELL** . . . 6-3 . . . one of the most outstanding sophomores in the conference . . . in his first assignment he scored 15 points and grabbed 18 rebounds as MSU upset BYU 71-63 . . . fine all-around player.



**Flashy RUDY (Zip) RHOADES** often entertained spectators with his antics . . . guard on All-Skyline first team . . . senior . . . led the Silvertips in scoring with a 14.4 average per game . . . excellent passer . . . fine ability to maneuver on the dribble.



**Big RUSS SHERIFF** . . . 6-7 junior . . . center on All-Skyline second team . . . one of league's top rebounders . . . scored on 39.6 per cent of his field goal attempts . . . performed like an All-American in MSU's 60-48 victory over Utah, last year's champs.



**CLANCY WATERS** . . . junior guard . . . All-Skyline honorable mention . . . dazzled crowds with his jump shot from far out . . . one of the most feared shooters in the league . . . former junior college All-American nominee.

# msu skiers become varsity athletes

First year in the athletic department for the ski team . . . financed largely by students' money . . . built ski jump on Diamond Mountain and cross-country course in Pattee Canyon.

. . . participated in 4 intercollegiate ski meets and 6 other meets of the Northern Rocky Mountain Ski Association . . . took part in jumping, cross-country, downhill, slalom, and giant slalom events.

At the National Nordic Combined Ski Meet at Walla Walla, Wash., Don Eberle took first place honors and Marion Betts placed second in the class B cross-country race.

John Wordal and Don Eberle competed in the NCAA National Ski meet at Ogden, Utah.

Outstanding freshman: Rudy Ruana.

## lettermen

Marion Betts  
Don Eberle  
Roger Lund  
Allan Morris  
John Wordal

SITTING: Lee Robinson, Al Morris, John Wordal.

STANDING: Lou Buckmaster, Gerald Calbaum, Art Nordling, Marion Betts, Don Eberle, Roger Lund, Rudy Ruana.





## swimming team . . .

FRONT ROW: Bob Williamson, Allan Day, Barron Putnam, Leland Felix, Ken Cardwell, John Rider.

SECOND ROW: Harold "Bud" Wallace (Coach), Walter Jones (Captain), Ed Filler, Paul Nordstrom, Jerry Parker, Cole MacPherson, John Stipe.

BACK ROW: Tom Ritter, Joe Aboaf, John Plunkett, Ken Travis, Mike Chapman, Mason Niblack, Jim Crow.

# skyline aquatic competitors

## lettermen

Ken Cardwell  
Allan Day  
Walter Jones  
Cole MacPherson  
Paul Nordstrom  
John Rider  
Tom Ritter  
John Stipe  
Ken Travis  
Joe Aboaf  
Harold Wallace

## season summary . . .

DATE	OPPONENT	SCORE Mont. Opp.	WHERE
Jan. 18	Idaho State	59 27	Pocatello, Idaho
25	University of Idaho	27 65	Moscow, Idaho
26	Washington State College	45 38	Pullman, Wash.
Feb. 9	Wyoming University	15 71	Missoula
Feb. 16-17	SKYLINE WESTERN DIVISION MEET at Logan, Utah		

### Total Points

1. Utah U.	96
2. Montana	60
3. Utah State	24

March 7, 8, 9 SKYLINE CONFERENCE MEET at Brigham City, Utah

### Total Points

1. Denver U.	142
2. Wyoming U.	100
3. Utah U.	56
4. Colorado A&M	44
5. Montana	23
6. Utah State	9



## varsity rifle team . . .

FRONT ROW: Allan Hedman, Richard J. Anderson, John Donahue, Don Nelson.  
SECOND ROW: Bill Cahill, Wilson L. Managhan, Frank Tetrault, John Foster.  
BACK ROW: Q. L. Carpenter (Coach), Larry David, Gustave F. Peterson, Jerry  
Everard, Phil Shelton.

## rifle teamsters score high

MSU won first place in team events at the Intermountain Invitational Meet in Logan, Utah on April 26-27. Larry David and Frank Tetrault accumulated the highest and second highest individual scores of the meet.

At the Sectional National Rifle Association Small Bore Matches at Corvallis, Oregon, on April 13, Tetrault had the highest individual total, and David ranked second.

John Foster was placed on the Second All-American Intercollegiate Rifle Team. He also received the Mercantile trophy, which is awarded annually to the highest firer.

Larry David had the third highest total of all college firers during the intercollegiate matches. Frank Tetrault was fifth among all ROTC students in the matches.

Allan Hedman received a medal for being the most improved rifleman.

## Minor Lettermen

Dick Anderson  
Bill Cahill  
Larry David  
John Foster  
Allan Hedman  
Riley Hunton  
Dick Lukes  
Mike Hodge  
Gustave Peterson  
Phil Shelton  
Frank Tetrault

# tennis team of one . . .

AET HOFFER . . . pictured at right . . . junior . . . the only letterman in tennis . . . represented Montana State University in the Skyline Conference tennis meet at Fort Collins, Colorado . . . lost a close match in singles play to Jack Kennedy of New Mexico, who won the singles tournament . . . gave Kennedy a closer battle than anyone else who faced him.



BOB ARRAS



JOHN BOYLE



LeROY PETERSON

**golf  
team  
whips  
msc**

## season data . . .

DATE	OPPONENT	SCORE		WHERE PLAYED
		Mont.	Opp.	
April 13	Montana State College	13	5	Missoula
19	Utah State	8½	9½	Logan, Utah
20	Utah U.	9½	13½	Salt Lake City, Utah
22	Brigham Young U.	4½	13½	Provo, Utah
27	Brigham Young U.	2	16	Missoula
May 3	Utah State	9	9	Missoula
10	Utah U.	3½	14½	Missoula
24	Montana State College	10	8	Eozeman, Mont.

SEASON'S TOTAL: Won 2, lost 5, tied 1.

## Lettermen

Joe Boboth  
John Boyle  
Don Casagrande  
LeRoy Peterson  
Dick Bundhund  
Bob Arras



## varsity baseball team . . .

FRONT ROW: Charles Moore, Lynn Colvert (Captain), Jerry Daley, Gordon Hunt, Don Williamson, Don Johnson.

SECOND ROW: Bruce Montgomery, Glen McGivney, Bill Redmond, Doug LeBrun, Ron Rundle, Manfred Haiges.

BACK ROW: Harold Sherbeck (Coach), Roland Stole-son, Charles Bennett, George Knapp, John Stevenson, Donald Robirds, Larry Schulz.

**JERRY DALEY** . . . . .  
shortstop . . . junior . . .  
one of the best all-around  
performers . . . his .329  
batting average was tops  
for the regulars . . . led  
in total hits.

**Junior ROLAND STOLE-  
SON** . . . . . good hitting  
pitcher . . . beat Utah U.  
twice . . . 3-2 won-lost  
record . . . majoring in  
forestry.

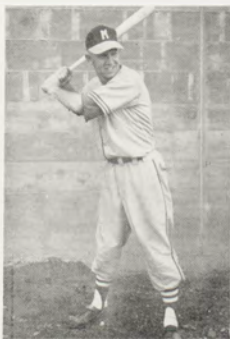



**BRUCE MONTGOMERY** . . . . sophomore pitcher . . . . hampered by sore arm during much of season . . . . from California.

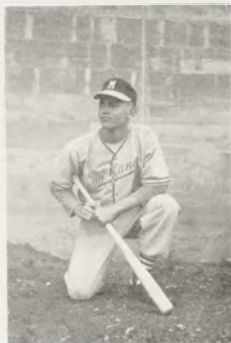

**GORDON HUNT** . . . . outfielder . . . . junior . . . . strong arm . . . . fast runner . . . . hit .308 . . . . a hometown Missoula boy . . . . excellent prospect.

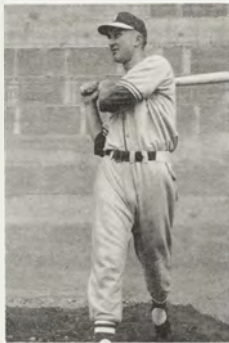

**RON RUNDLE** . . . . senior forester . . . . outfielder . . . . long-ball hitter . . . . hit .300 . . . . hails from Chicago.

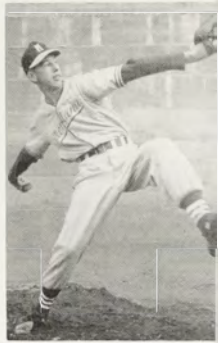

**DOUG LeBRUN** . . . . pitcher . . . . junior . . . . good control . . . . showed improvement . . . . 3.46 ERA.

## diamond players . . .



**CHARLES MOORE** . . . . sophomore . . . . fast-balling pitcher . . . . good base coach . . . . the workhorse of the staff . . . . led in innings pitched.

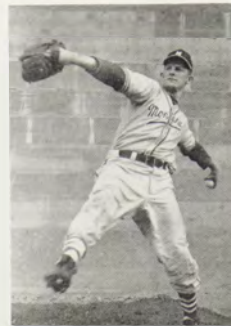

**LARRY SCHULZ** . . . . junior . . . . pitcher and first baseman . . . . missed some action due to thumb injury . . . . top ERA on the squad.



**DON "PUNKIE" WILLIAMSON** . . . . junior . . . . Butte boy . . . . speedy outfielder . . . . led team in stolen bases and fielding percentage.

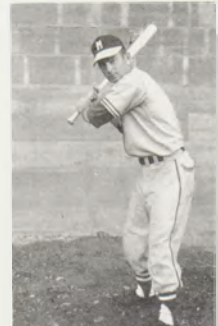

**BILL REDMOND** . . . . junior . . . . good utility man . . . . one of the best clutch hitters on the team . . . . played wherever needed.

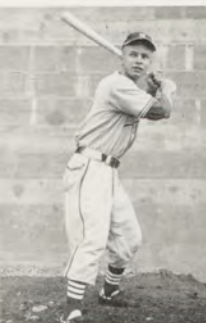

**Youthful CHARLES BENNETT** . . . . sophomore catcher . . . . long-ball hitter . . . . led team in home runs . . . . hit .298.



**GLEN McGIVNEY** . . . . sophomore . . . . reserve catcher . . . . played infrequently . . . . hit .750 . . . . hustler.



**MANIFRED HAIGES** . . . . sophomore . . . . catcher . . . . played when needed.



**LYNN COLVERT** . . . . junior . . . . second baseman . . . . captain . . . . hampered by leg injury . . . . led in runs scored, triples, and runs batted in.

**DUANE ANDERSON** . . . . sophomore . . . . reserve infielder . . . . steady fielder . . . . good arm . . . . hit .333 in 5 games.

**FRONK KOCSIS** . . . . senior . . . . outfielder . . . . long-ball hitter . . . . speedy runner . . . . led team in bases on balls.

**HERB WHITE** . . . . senior . . . . first baseman . . . . good man . . . . injured early in the season.

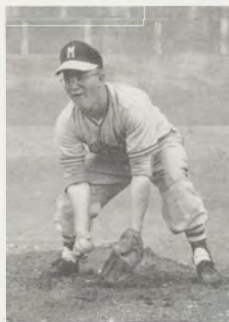

**DON JOHNSON** . . . . junior . . . . third baseman . . . . the team "jokester" . . . . covered lots of territory around third base.

**DON ROBIRDS** . . . . sophomore . . . . reserve infielder . . . . good future prospect . . . . hustled all year.

**Hard-working GEORGE KNAPP** . . . . sophomore . . . . outfielder . . . . native of New York . . . . played in only one game.

**JOHN STEVENSON** . . . . junior . . . . reserve outfielder . . . . hit .333.



## varsity track team . . .

**SITTING:** Ken Nelson, Ray Merwin, Bill Anderson, Ted Nyquest, John Bryant.

**KNEELING:** Ron Lundquist, Ron Paige, Bill Beaulieu, Jim Rowland (Co-Captain), Art DeVries, Dick Lindsay, Paul Sullivan.

**STANDING:** Mike Granbois, Jim Black (Co-Captain), Ken Wersland, Tom Roe, Hank Mohland, Naseby (Pete) Rhinehart, Harry Adams (Coach).

**NOT PICTURED:** Jerry Lanz, Ed Shepherd, Russ Sheriff.

**CO-CAPTAINS** Jim Black and Jim Rowland.

# track and turf fellows



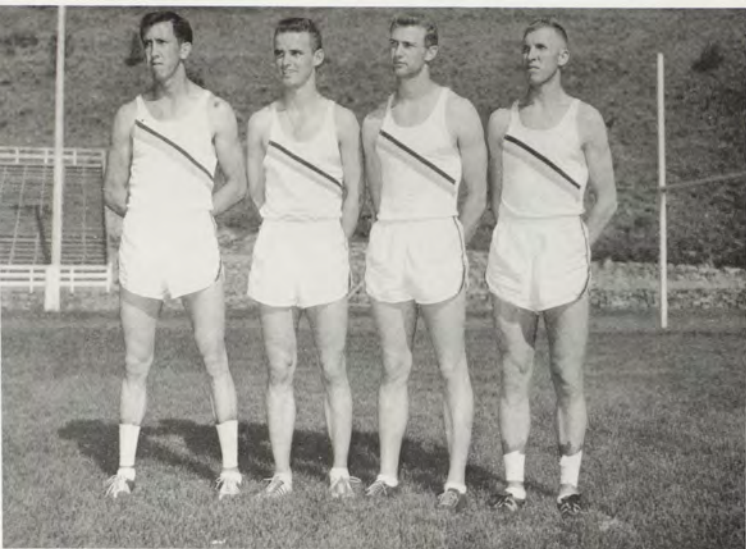

Above is the relay team which ran the fastest all-time relay race for Montana . . . the time of 3:16.4 in the Skyline Conference trackmeet broke the former mark of 3:16.8, which was set in 1939 . . . the members (from l. to r.) are:

**MIKE GRANBOIS** . . . freshman . . . also ran the 440 . . . from Poplar.

**PAUL SULLIVAN** . . . junior . . . native of Anaconda . . . ran the 440, too.

**JIM ROWLAND** . . . senior . . . ran the 440 . . . honor student in physics.

**RAY MERWIN** . . . freshman . . . ran the 880 and the 440 . . . ran the 440 in :48.3.

## lettermen not pictured . . .

**JERRY LANZ** . . . sophomore . . . pole vault . . . his 13 ft. 1 in. was good for third place in the pole vault event of the conference meet.

**ED SHEPHERD** . . . sophomore . . . high jump . . . his top leap was 6 ft. 3 in.

Respectacled **RUSS SHERIFF** . . . junior . . . discus . . . has thrown farther than 156 ft.



**RON LUNDQUIST . . . . (top) . . . .**  
 senior . . . . best javelin tosser in  
 school's history . . . . has thrown up to  
 214 ft. 7 in.

**BILL BEAULIEU . . . . Junior . . . . low**  
 hurdles and broad jump . . . . tallied  
 the most points in the AAU meet . . . .  
 fourth in broad jump in conference  
 meet.



**Big JIM BLACK . . . . senior . . . . shotput**  
 . . . . hindered by an ankle injury . . . . has  
 thrown the shot 50 ft. 3 1/4 in.



**KEN WERSLAND . . . . (lower right) . . . .**  
 freshman . . . . shotput and discus . . . .  
 threw the shot 46 ft. 8 in. and the discus  
 148 ft.



**TOM ROE . . . senior . . . high jump . . .** has soared up as far as 7ft. 5 in. . . . earned 4 track letters in his college career.

**NASEBY (Pete) RHINEHART . . . junior . . . low hurdles** won low hurdles event in the AAU meet.



**DICK LINDSAY . . . senior . . . hurdles . . .** won the high hurdles race in the conference trackmeet . . . ran the high hurdles in :13.9 at NCAA national trackmeet last year.



**HANK MOHLAND . . . sophomore . . .** ran high hurdles in :14.2 . . . the lone Montana representative at the NCAA national trackmeet this year.





**RON PAIGE** . . . junior . . .  
100 and 220 . . . from Philips-  
burg.



**KEN NELSON** . . . sophomore  
. . . 100 and 220 and broad  
jump . . . a consistent point-  
getter . . . former Interschol-  
astic star.

Freshman **ART DeVRIES** . . .  
mile and two-mile . . . good  
future prospect.



**BILL ANDERSON** . . . fresh-  
man . . . half-mile . . . set  
a new Montana State U. record  
in the half-mile race.



Quiet **TED NYQUEST** . . .  
senior . . . miler from Eoulder  
. . . ran the mile in :4.25 . . .  
fourth in the mile run in the  
conference meet.



# competitive sports

## men's intramural . . .

### BASKETBALL

1. Nesters
2. Sigma Nu

### SOFTBALL

1. Straps
2. Alpha Tau Omega

### GOLF

(individual)

1. D. Bundhund 83
2. D. Bork 84

(team)

1. Sigma Chi 285
2. Choke-ups 295

### PING PONG

(singles)

1. Hjellum
2. Nyquest

### HORSESHOES

(doubles)

1. Simon and Frazer

### SKIING

(team)

1. Sigma Nu
2. Sigma Chi

(individual)

Fastest Time—Bill Lotten: 53.7 sec.

### TENNIS

(singles)

1. Paul Weingart
2. Newt Simmons

### FOOTBALL

1. Fi Alpha Falfa

### VOLLEYBALL

1. Fort Falcons

# for the rest of us . . .

## women's intramural . . .

BASKETBALL	Turner Hall
BOWLING	Delta Delta Delta
VOLLEYBALL	Corbin Hall
SKIING	Kappa Alpha Theta
SWIMMING	Alpha Phi
SOFTBALL	Unfinished
BADMINTON	
(singles)	Jean Comte
(doubles)	Barbara Wood and Jean Comte



## women's "m" club . . .

WRA honorary . . . organizes parties, supervises WRA . . . members tapped twice per year . . . must have 10 PCs in varsity activities . . . also leadership, sportsmanship, scholarship.

FRONT ROW: Helen Harlan, Karen Anderson, Kay Calvin.

BACK ROW: Janet Rickert, Janice Baker, Kay Lynn, Miss Lorenz (advisor).

NOT PICTURED: Pris Herget.

President  
Karen Anderson  
Vice President  
Pris Herget  
Secretary-Treasurer  
Kay Lynn

## women's recreation association . . .

Sponsors gym-jam to welcome freshmen . . . Santa Party, spring banquet for individual awards and team trophies . . . sponsors three competitive sports per quarter . . . fall—volleyball, swimming, ping-pong . . . winter—basketball, skiing, bowling . . . spring—badminton, softball, swimming.

FRONT ROW: Elaine Huber, Janice Baker, Kay Lynn, Kay Calvin, Helen Harlan, Karen Anderson.

BACK ROW: Gail Huntley, Nona Anderson, Heather McLeod, Julia Parenti, Anita Shea, Miss Kleindienst (advisor), Marlene Kolstad, Shirley Swenson, Janice Stephens, Mikell Peck, Teresa Drivdahl.

NOT PICTURED: Pris Herget, Claudia Lillie, Arla Engebretsen, Peggy Marlow, Janet Rickert, Carlene Tysell.

President  
Kay Calvin  
Vice President  
Kay Lynn  
Secretary  
Janice Baker  
Treasurer  
Helen Harlan



## phi epsilon kappa . . .

Organized in 1925 to further the professional growth in physical education . . . interested in starting a better curriculum in the field.

FRONT ROW: Loran Frazier, Larry Schulz, Tom Roe, Doug LeBrun.

MIDDLE ROW: Herb White, Dick Knapton, Ken Cardwell, Dave Wyatt, Pete Mooney.

BACK ROW: Lee Amundson, James Black, Bruce Lehfeldt, Bob Mirich.

President: Tom Roe

Vice President: Larry Schulz

Secretary: Pete Mooney

Treasurer: Douglas LeBrun



## flying club . . .

Sponsors interest in aviation and enables students to receive pilot licenses through club plan . . . purchased Aerona champion.

FRONT ROW: Sgt. Arthur Jones, Lanny Gorman.

BACK ROW: Bud Leuthold, Charlie Bloom, Bob Cummins, Bill Neville.

NOT PICTURED: Bob Gustafson, Tom Jackson, Chuck Davey.

President: Lanny Gorman

Vice-President: Bud Leuthold

Secretary-Treasurer: Charlie Bloom



## saddle club . . .

Open to those who pass riding test . . . sponsors spring and fall horse show . . . day-long rides in Missoula area.

FRONT ROW: Donna Moore, Denise Penington, Alma Lenington, Fay Cloninger (advisor), John Hofstetter, Barbara Lenington, Dolly Naegell.

BACK ROW: Sharon Orr, Bill Williamson, Kay Cronk.

President: Bill Williamson

Vice President: Sharon Orr

Secretary-Treasurer: Kay Cronk



## aquamaids . . .

Outstanding female swimmers . . . tryouts during fall quarter . . . presented Aqua Annum Pageant during spring quarter.

FIRST ROW: Lynn Decker, Donna Byrne, Edwina Sievers.

SECOND ROW: Farrell Coffman, Lavelle Mulvihill, Carlene Tysel, Adele Roe, Rayna Greene, Jayne Walsh.

THIRD ROW: Bobbie Chaffey, Ruth Wenholz, Linda Carlson, Judy Diemert, Lorna Kaiser, Elizabeth Mortimer.

FOURTH ROW: Joni McFarland, Nancy Preston, Peggy Neil, Marlene Kolstad, Marietta Morse, Mary Morris, Karen Lipp.

Joni McFarland  
President

Vice President  
Courtney Crowder

Secretary-Treasurer  
Marlene Kolstad

## royaleers . . .

Opportunity for all students interested in square dancing to participate . . . organized as a class in 1949 . . . no longer a class . . . appeared in Helena on April 13, Billings on May 11, Polson on May 25 . . . sponsored Federation Dance on April 2 for all square dancers.

KNEELING: Shirley Newton, Nancy Ruckman, Janice Baker.

SITTING: Barbara King, Barbara Lytle, Mary Ritschel, Julia Parenti, Dorothy Weinberg, Miss Lloyd (Advisor), Jo Ann Raundal, Sally Vogt.

STANDING: Harold Gilbertson, Ed Skillman, Paul Beckstrom, Dick Kabica, Addison Carlson, Paul Newman, Don Hegg, Mike Notars, Clyde Blake, Bob Symes, John Chaffey (Caller).

President  
Arllys Engdahl

Vice President  
Howard George

Secretary  
Janice Baker

Treasurer  
Addison Carlson





## ski club . . .

Primary purpose to furnish skiers with a school-sponsored ski weekend during winter quarter . . . . trip includes two nights lodging in the Big Mountain facilities and adjacent downtown motels at Whitefish . . . . future trips to Banff are being planned . . . . encourage all ski enthusiasts to participate.

FIRST ROW: Bill Spurgeon, Babs Kronmiller, Kay Johnson, Myrna Kronmiller, Marion Betts, Connie Corette, Jim Black, Tom Mills, Jan Tustison.

SECOND ROW: Ed Harrington, Warren Drew, John Jackman, Dorothy Weinberg, John McGown, Maureen Cheney, Linda Carlson, Marilyn Anderson.

THIRD ROW: Charles Slajer, Sue Ann Gray, Kathy O'Neill, Sharon O'Neill, Pris Herget, Lavelle Mulvihill, Jo Ann Phillip, Carlene Tysel.

FOURTH ROW: Mike Hansen, Dick Kabica, Marilyn Dickson, Maurie Farrington, John Wordal, Jayne Walsh, Anne Morrison, Judy Diemert, Paula Hastings.

FIFTH ROW: Gary Bradley, Phil Griffin, Ed Lord, Shirley Morrow, Dot Allison, Carla Moore, Jean Parker, Bob Colness.

SIXTH ROW: Don Harkin, Corbin Elliott, Judy Doggett, Betty Campbell, Kay Wallinder, Dick Barney, Pat Curran, Judy Clark, Helen Harlan.

SEVENTH ROW: Bob Smith, Rae Young, Jim Howe, John Pinter, Bill Murphy, Bobbie Holgate, Eugena Erikkov, Marilyn Fehlberg.

EIGHTH ROW: Robbin Hough, Jerry Sprague, Earl Lory, Nancy Trask, Hal Edwards, Lanita Nelson, Rich Martin.

NINTH ROW: Hsi Nan Lin, Bill Moody, Shawn Corette, Art Nordling, Lee Robinson, Louis Buckmaster, Dick Faurot.

**President**  
Marion Betts

**Vice President**  
Alan Morris

**Secretary**  
Gail Huntley

**Treasurer**  
Connie Corette

# montana state university

## symphonic band

versatile group . . . concerts throughout year . . .



FLUTES: Jeanne Sanderson, Karen Kuno, William Burns, Barbara Bednorz, Marilyn Osher, Nancy Nelson.

OBOES: Jerry Domer, Betty Parker.

BASSOONS: Rulee Matsuoka, Victor Romano.

CLARINETS: John Varnum, Raymond Rom, Jane Forvilly, Franklin Kenney, Jerry Schreuder, Carol Peterson, Marie Vance, James Fugett, Larry Johnson, Larry Juhnke, Charles Myrick, Jo-May Mellinger, Shirley Newton, June Lapp, Dorothy Weinberg.

BASS CLARINETS: James Black, Linda Copley.

CONTRA BASS CLARINET: Bruce Patrick.

ALTO SAXOPHONES: Leroy McDonald, William Bucci.

TENOR SAXOPHONE: Frank Tetrault.

BARITONE SAXOPHONE: Carl Hopperstad.

FRENCH HORNS: Guy Connolly, Clark Hamor, Carolyn Boyden, Ronald Bacon, Alfred Jacobson.

CORNETS AND TRUMPETS: Ephraim Hackett, Joseph Knuckey, Robert Thornton, Ronald Duff, Shirley Morrow, Mary Ann Mertz, Robert Gray, Mildred Enebo, James Gemmell, Paul Joslin, Arnold Hageman.

TROMBONES: Donald Lawrence, Georgia Hurd, Alan Anderson.

BARITONES: Otto Krueger, Jerry Flodin, Donald Echelard, Arnold Erickson.

BASSES: Maurice Fornall, Glenn Barrick.

STRING BASS: Noel Waters.

TIMPANI: Melvin Knoyle.

PERCUSSION: David McLaughlin, Glenn Kinsly, Carl Dix, Guy Engle.

Director  
J. Justin Gray

President  
Ephraim Hackett  
Secretary-Treasurer  
Jeanne Sanderson

Vice President  
Carol Peterson  
Manager  
Glenn Barrick



## university chamber band . . .

J. Justin Gray, Director

PICCOLO: Jeanne Sanderon.

FLUTES: Charles Osborne\* Karen Kuno, William Burns.

OBOE: Jerry Damer.

BASSOON: Rilee Matsuka.

CLARINET I: John Varnum, Raymond Rom.

CLARINET II: Jane Forvilley, Franklin Kenney.

CLARINET III: Carol Peterson, Jerry Scheuder, Charles Myrick.

BASS CLARINET: James Black, Linda Copley.

CONTRA BASS CLARINET: Bruce Patrick.\*

ALTO SAXOPHONE: Leroy McDonald, William Bucci.

TENOR SAXOPHONE: Frank Tetrault.

BARITONE SAXOPHONE: Carl Hopperstad.

CORNETS: Ephraim Hackett, Robert Thornton, Joseph Knuckey, Ronald Duff.

TRUMPETS: Mary Ann Mertzig, Robert Gray.

FRENCH HORNS: Guy Connolly, Clark Hamor, Carolyn Boyden.

BARITONES: James Eversole,\* Otto Kreuger.

TROMBONES: Donald Lawrence, Georgia Hurd, Alan Anderson.

TUBA: Maurice Fornall.

STRING BASS: Noel Waters.

TIMPANI: Melvin Knoyle.

PERCUSSION: Carl Dix, David McLaughlin, Glenn Kinsley, Gay Harding Engle.

\*Music School Faculty Members.

## msu brass ensemble . . .

James Eversole, Director

TRUMPETS: Robert Thornton, Ephraim Hackett, Joe Knuckey, Shirley Morrow, Mary Ann Mertzig, Robert Gray. HORNS: Guy Connolly, Clark Hamor, Carolyn Boyden. TROMBONES: Don Lawrence, Georgia Hurd, Alan Anderson. BARITONE: Lew Kreuger. TUBAS: Maurice Fornall, Noel Waters. PERCUSSION: Melvin Knoyle, David McLaughlin.





## montana's own jubileers . . .

Entertain campus and state with near-professional song and interpretation.

Jim Beadle, Bob Colness, Dick Riddle, Bob Higham, Merrill Evenson, June Patton, Myrna Jo Black, Helen Ravmond, Judy Riddle, Ursula Davis, Dolores Pauling, Willene Ambrose, Pat Robinson, Pat Shaffer, Carol Aandahl, Sheila McDooney, Dave Norton, Eyron Christian, Keith Lokensgard, Larry Nitz, Pat Fox.

Lloyd Oakland, Director

# university choir

Lloyd Oakland, Director

Carol Aandahl, Willene Ambrose, Alan Anderson, Evon Anderson, MaryAnn Arras, Ruth Barnicoat, Glenn Barrick, Betty Berland, Dean Eiesemeyer, Joyce Eowers, Gwen Bowler, Pamela Brechbill, Dorothy Brown, Frances Carden, George Carpenter, Rose Cavaness, Calvin Christian, Robert Colness, Ursula Davis, Douglas Dawson, Carl Dix, Gaye Engle, Deanna Evans, Ann Finley, Edward Focher, Jane Forvilly, Myrna Gee, James Gemmell, Steve Gerdes, Stanley Gilbert, Georgianna Hall, Paul Halleck, Russell Hartford, Robert Higham, John Hjellum, D. C. Hodges, Daniel Hoffman, Robbin Hough, John Howell, Shirley Jeffrey, Donna Kerter, Mary Klampe, Melvin Knoyle, Duane Lange, Lauretta Ledbetter, Miriam

Leib, Priscilla Lester, Richard Levensgood, Keith Lokensgard, Rulee Matsuoka, Sheila McDorney, Jere Mitchell, Fred Mumbower, Dean Naylor, Norman Nelson, Mason Niblack, Jerry Nordstrom, David Norton, Linda Olness, June Patton, Dolores Pauling, Lois Peterson, Judith Riddle, Richard Riddle, Patricia Robinson, Robert Romek, Robert Russ, Charles Salomonson, Mary Satterfield, Jean Schlicht, Patricia Shaffer, Marlene Shelby, David Shipman, George Shirley, Carol Smith, Freda Smith, Betty Stephenson, Thelma Stubblefield, Robert Thorson, Gerald Tomis, Audrey Treweek, Lorna Vick, Jeff Watson, Ruth Wenholz, Jeri Whitten, Isabelle Wilke, Bill Williamson, Harvey Wolke, William Satterfield.





## montana masquers . . .

Open to students who have twenty points in at least one field of drama and have participated in at least two plays . . . produced "Skin of Our Teeth," "Importance of Being Earnest," "Julia," "Salome," "Sisters McIntosh," "Hello Out There," . . . reading performance of "Electra."

Bruce Cusker, Marilyn Strickfaden, D. G. (Skip) Rognlien, Dee Scriven, Clemen M. Peck (advisor), Heather McLeod, Firman H. Brown, Jr. (advisor), Sheila Sullivan, Beth Briggs, Dolores Vaage.

**President**  
Dee Scriven

**Vice President**  
Bruce Cusker

**Secretary**  
Marilyn Strickfaden

## montana forum . . .

Organized for faculty and student discussion . . . weekly luncheons . . . open forums on controversial issues . . . featured speakers . . . Alan Barth . . . members elected by the majority.

George Lambros, Dr. Thais Lindstrom, Professor E. B. Dugan, Dr. Seymour Betsky, Sheila McDorney, Charles Wilson, Jo Ann Jacobson, Audrey Wacker, Norma Beatty, Audra Browman, Larry Gaughan, Stan Nicholson, Dr. C. R. Jeppesen, Dr. Ralph McGinnis, Dr. Deane Fern, Dorothy Roberts, Dean Robert Turner, Larry Pettit, Don Mosher, Bruce Cook, Dr. Edmund Freeman.

**Chairman**  
Norma Beatty

**Secretary**  
Audra Browman





## debate and oratory . . .

Has won 27 championships for MSU since world war II . . . . members attended western speech association, Pacific College, Stockholm, California . . . . Rocky Mountain tournament at Denver, Colorado . . . . northwest invitational tournament at Linfield College in Oregon . . . . tau kappa alpha tournament at Indianapolis, Indiana . . . . Notre Dame tournament at South Bend, Indiana . . . . debated with Oxford University at MSU . . . . sponsored northwest tau kappa alpha tournament . . . . hosts to state high school district winners.

FRONT ROW: Don Harkin, Don Strauss, Key Thomas, Dr. Ralph McGinnis (debate coach), Ruth Anne Dwyer, Gerald Rutan, Don Mosher, Bruce Cook. SECOND ROW: Tom Haney, Larry Pettit, Don Cameron, Bob Johnson. NOT PICTURED: John Whelan, Roberta Dixon, Marilyn Halland, Paul Robison.

President  
Gerald Rutan

Vice President  
Don Mosher

Secretary-Treasurer  
Bruce Cook



## tau kappa alpha . . .

National speech honorary organized in 1907 . . . . must be in the upper third of class in scholarship and have participated in sixteen intercollegiate debate contests after becoming an upper-classman.

Tom Haney, Don Mosher, Don Cameron, Gerald Rutan, Dr. Ralph McGinnis (advisor), Bruce Cook.

President: Gerald Rutan  
Vice President: Don Mosher  
Secretary-Treasurer: Bruce Cook



## psi chi . . .

National psychology honorary . . . . monthly meetings with local experts discussing anything from electroencephalography to job opportunities available in the field . . . . annual spring picnic.

Al Walters, Donald Powell, Odin Vick, Natalie Norby, Don Mosher.

President: Don Mosher  
Vice President: Natalie Norby  
Secretary-Treasurer: Odin Vick



## young republicans . . .

Organized during the spring of 1956 . . . promoted Republican candidates and platforms on campus . . .

FRONT: Jim Gilbertson, Edward Lord, Bob Higham, John Hjelum, Bob Johnson, Paul Fry.

MIDDLE: Norma Beatty, Kay Fallon, Carolee Bardell, Sue Gregg, Barbara Lenington.

BACK: Unidentified, unidentified, Bede Berry, Walker Ashcraft, Gail Huntley, Alma Lenington, Kay Huffman, Marvin Will.



## young democrats . . .

Fostered and perpetuated the ideals of the democratic party . . . sponsored and paid for TV program for democratic candidates . . .

FRONT ROW: Don Harkin, Les Schow, Larry Pettit, Howard Vollmar, Roberta Luzzari, Jack Upshaw.

BACK ROW: Dave Werner, D. C. Hodges, Leon Billings, Sharon O'Neill, Kathy O'Neill, Gene McNally, Roland Pederson, Dick DeWalt.

## interchurch council . . .

Representatives of Protestant denominations . . . sponsors University Thanksgiving and World Day of Prayer services . . . picnic during fall quarter for freshmen . . . ecumenical conference.

FRONT ROW: Arlene Barnard, Danforth Graduate; Judy Orcutt, Student Christian Association; Jan Holling, Lutheran Student Counselor; Enid Bowman; Norma Beatty; Sonia Tetlie, Lutheran Student Representative; Jean Ross, Assistant Director, School of Religion; Pat Martin, Religious Emphasis Council President.

SECOND ROW: Jim Walker, Methodist; Karl Allen, Congregational; Jack Upshaw, Presbyterian; Ardith Keller, Episcopal; Leslie Mortimer, Canterbury Club; Jim Cernohlavek, Congregational.

THIRD ROW: Gary Culbertson, Maurice Farrington, Les Parker, Baptist.

President  
Norma Beatty  
Secretary-Treasurer  
Enid Bowman





## student christian association . . .

composed of non-denominational students . . . affiliated with the men's student christian association . . . sponsors freshman discussion groups and freshman camp . . . started the friday club.

SEATED: JoAnne Jacobson, Ann Kelso, Judy Orcutt, Chub Wilson, Dale Johnson, Donna Cozad, Karen Kimpel, Jean Ross.

STANDING: Jim Walker, Dr. Paul Carter, Jim Cernohlavak, Dean Biesemeyer, Addison Carlson, Duane Jackson, D. C. Hodges, Jack Upshaw, Ken Robison, Doug Dawson, Joe Horton, Jim Petersen.

President  
Chub Wilson  
Vice President  
Judy Orcutt  
Secretary  
Ann Kelso  
Treasurer  
Dale Johnson

## christian science organization . . .

To unite christian scientists and afford opportunities for mutual growth derived from the study of christian science and its application to university life.

FRONT ROW: Ruby Shaffroth, Dr. Nan Carpenter, Mrs. Jeanne Morrison, Mrs. Gordon J. Montgomery, Linda Carlson.

BACK ROW: Zane C. Johnson, Terry R. Totten, Capt. John W. Phillips, Dean Ross A. Williams.

NOT PICTURED: Donald Smith, David Norton, Eileen Jons, Mel Knoyle, Bernie Kussman.

Chairman and Clerk  
Mrs. Jeanne Morrison  
Treasurer  
Zane Johnson





## newman club . . .

Any Catholic student eligible for membership . . . Tuesday evening meetings and lectures . . . sponsored Mardi Gras, spring songfest competition between living groups . . . Sunday Mass in Music School Auditorium.

FRONT ROW: Cesar Quinones-Torres, Iris DaCosta Gomez, Lupita Cadiz, Marianne Walsdorf, Coleta Carden, Jeanette Hambrick, Heather McLeod, Claudia Lillie, Sally Harris, Jean Hoff, Kay Thomas, LeiDonna Applehans, Patrice Boulter, Teddy Smith, Margaret Beyer, Krista Stober, Gary Shanahan, Jane Henry, Charlotte Mudd, Margaret Bixler, Kathleen Stober, Mary Ann Shattuck, Mary Ann Shattuck, Kathy O'Neill, Mary O'Neill, Emily Whorley, Roberta Lazzari, Anita Shee.

BACK ROW: Jaime Acosta Madrido, de Castro, Robert Cates, Thomas Zaroff, Michael Moran, Ward Shanahan, Pat Williams, Joe Lane, Joseph Govevink, Louis Hendricks, Don Dougherty, Bill Keatts, Homer Meyer, Paul Newman, Sue Gorth, Eugene Fitzpatrick, George Krupp, Fred Chapman, Jake Drail, Dan Shee, Bill Martell, Eugene Bell, Gene DeBruin, Robert Thulien, Paul Sladish.

### NEWMAN CLUB OFFICERS . . .

Tramblay, spiritual chairman: Kay Thomas, secretary: Kathy O'Neill, corresponding secretary: Father Burns, advisor: Gene Fitzpatrick, Janet Lemery, Charlene Mudd, NOT PICTURED: Vince Barry, president; Sheila Sullivan, treasurer; Dan Hoffmann, social chairman; Heather McLeod, publicity chairman.





## lutheran student association . . .

Studies Christ and applications to daily living . . . interested in fellowship . . . weekly Sunday meetings featuring outstanding speakers . . . social and conference discussion groups on Tuesday and Thursday.

FRONT ROW: Norman Brehm, Dale Nelson, Norman Nelson, Bob Crane, Harold Olson, David Ruff, Carl Jacobson, Don Hegg  
MIDDLE ROW: Maureen Gilligan, Julia Parenti, Shirley Forsness, Rod Johnson, Gerald Ebel, Ken Nelson, Sonia Telle, Pat Steensland, Bonnie Kern, Knud Bowman, Georgia Hurd, Faythe Butts, Connie Feig, Merton Johnson  
BACK ROW: Kathleen Beley, Marcela Evans, Gene Krook, Jerry Flodin, Herb Olson, Ralph Hammer, Ron Christman, JoAnne Raundal, Mary Ritschel, Jan Bolling (advisor), Al Erickson.

President  
Sonia Telle

Vice President  
Teresa Drivdahl

Secretary  
Pat Steensland

Stewardship-Secretary  
Jerry Ebel



## intersvarsity christian fellowship . . .

National inter-denominational evangelical organization . . . interested in strengthening the spiritual life of its members by Bible studies, prayer, and Christian fellowship . . . Tuesday meetings with discussion, Bible study or a speaker . . . sponsors state-wide retreats for IntersVarsity Christian Fellowship during fall and spring quarters.

Gordon Bradley, Art DeVries, Joan Putnam, Joanne Flynn, Stan Underdal, Wally Donaldson, Bev McRae, Bob McRae, Don Dorn, J. W. Colston.

President  
Wally Donaldson

Vice President  
Stan Underdahl

Secretary-Treasurer  
Joanne Flynn

## westminster . . .

Composed of college age group of the Presbyterian Church . . . set up to lead interested students in faith through worship, study, work and fellowship . . . weekly Sunday evening for supper and a stimulating program.

FRONT ROW: Richard De Vries, Linda Copley, Jack Upshaw, William Bruska, Unidentified, Kay Cronk, Prue Morach, Norma Beatty, Walter Thornton, Bob Arras.  
BACK ROW: Rev. Richard Jones, advisor, Rich Martin.

President  
Norma Beatty

Vice President  
Linda Copley

Secretary  
Judy Orcutt

Treasurers  
Bob Johnson, Bob Arras





## deseret club . . .

Organized to promote good fellowship and wholesome association among students and foster religious life of members . . . sponsors occasional parties, talent nights, picnics.

FRONT ROW: Deanna Burns, Betty Loose, Viola Call, Velyma Hollowell, Thelma Walker  
 BACK ROW: Kay Draper, Peter Dyson, Martin Loose, Tracy Call, Sheldon Loose, Ralph Huddleston, Ray Eroadhead, Art Hollowell, Robert Welker.

President  
 LaMar Loose  
 Vice President  
 Larry Branchier  
 Secretary  
 Ralph Huddleston  
 Treasurer  
 Art Hollowell

## university congregational . . .

In the process of uniting with the Evangelical and Reformed churches . . . participates in SCA, Inter-Church Council, student and faculty religious groups, Religious Emphasis Week.

AT THE PIANO: Carol Snelling,  
 Gerald Kemp, Jim Peterson, Lynne Rundle, Billie Jean Sloan, Gary Culbertson, Lynn Castle, Earl Lory, Don Gaab, Beth Eriggs, Jim Cernohlavek.  
 NOT PICTURED: Karl Allen, Joyce Zeiler, Jan Stephens, Kay Klampe, Jim Beadie, Marg Hammer.

President  
 Jim Cernohlavek  
 Vice President  
 Jim Petersen  
 Secretary-Treasurer  
 Carol Snelling



## roger williams fellowship . . .

Organized to bring the light of the Christian gospel to bear on questions which arise within the University . . . sponsors study groups, quarterly retreats . . . sent representative to National Baptist Student Conference.

FRONT ROW: Sandra Armstrong, Barbara King, JoAnn Jacobsen, Ann Keiso, Barbara Bednorz, Dorothy Weinberg, Jan Daniels.  
 BACK ROW: Dorothy Brown, Dean Biesemeyer, Maurie Farrington, Jess Daniels, Leslie Parker, Willard Colston, Joe Bednorz.

President  
 Leslie Parker  
 Vice President  
 Sandra Armstrong  
 Secretary-Treasurer  
 Barbara Bednorz





## arnold air society . . .

Honorary fraternity for members of advanced Air Force ROTC program . . . . designed to promote interest in the Air Force and further leadership.

FRONT ROW: Charles Bloom, Keith Robinson, Donald Beal, Jerry McCauley.

MIDDLE ROW: Captain Dwight Peterson, Bob Peters, Glenn Stroeher, Ron Garton, Don Stevenson.

BACK ROW: Cole MacPherson, Paul Snyder, Fritz Wolfrum, Zane Johnson, Bill Rice, John Hoffman.

NOT PICTURED: Kenneth O'Brien.

Commanding Officer

Bob Peters

Executive Officer

Charles Bloom

Secretary

Donald Beal

Treasurer

Paul Snyder

## arnold air auxiliary . . .

Open to those girls who are selected by ROTC cadets for corps . . . . drills at Retreat Review formations during spring quarter . . . . performed at Interscholastic meet.

FIRST ROW: Nona Larson, Thea Williams, Joan Hoff, Roxie Perrior, Mary Travis, Betty Akerson, Frannie Ferrian.

SECOND ROW: Kay LeFevre, Barbara Wood, Greta Peterson, Pat Gynn, Audrey Wacker, Velora LaMunyon, Liz Warner.

THIRD ROW: Myrna Kronmiller, Ann Demmons, Laurie Johnson, Betty Jensen, Lee Ryan, Janet McFarlane.

FOURTH ROW: Mary Bosley, Sharon Nelson, Karen Lipp, Helen Guthrie, Carolyn Hertler, Sue Williams.

FIFTH ROW: Kay Johnson, Sue Bryngelson, Lynn Decker, Prue Morach, Connie Corette.

Co-Ed Colonel

Roxie Perrior

Lt. Colonel

Joan Hoff

Secretary

Mary Travis

Treasurer

Thea Williams





## pershing rifles . . .

Organized to promote skill in riflery . . . held competitive drill matches with other colleges . . . also a simulated drill problem once a quarter and rifle team matches . . . drilled at Military Ball . . . picked Pershing Rifles Sweetheart.

FRONT ROW: Richard Gaffney, Mike Hodge, Gary Wunderwald, Larry Wunderwald, Vernal Smith.

MIDDLE ROW: Lt. Jack Demmons, Martin Grande, Kenneth Robison, Martin Mendel, Jack Evans, Fred Hollibaugh, John Foster.

BACK ROW: Richard Hart, Karl Borchers, Bruce Mueller, Dick Anderson, Richard Smith.

President  
John Foster  
Vice-President  
Jack Evans  
Secretary  
Dick Anderson  
Treasurer  
Fred Hollibaugh



## wildlife club . . .

Created to stimulate an interest in biological science . . . sponsored informal meetings for professional biologists and students . . . also featured films and speakers from State F.I.H. and Wildlife Association.

FRONT ROW: Robert Taylor, Eugene Prange, James Koplin, William Harryman, Larry Eichhorn, Phil Shelton.

BACK ROW: Joan Keefe, Virginia Vincent, Dr. Philip Wright (advisor), Niles Kevern, Charles Bull, Frank Rogers.

President  
Niles Kevern  
Vice-President  
Phil Shelton  
Secretary  
Charles Bull  
Treasurer  
Joan Keefe

## druids . . .

Forestry honorary . . . qualifications for membership are good grades and service to the forestry school . . . work as a silent body.

FRONT ROW: Harry Hoffman, Don Eberle, Paul Weingart, Ed Blomdel, Charles Billheimer, Kelsey Smith, Jess Daniels, William Covey, Bob Steele, Dick Venable, Dick Behan.

BACK ROW: John Johnson, Melvin Morris, Ross Williams (advisor), John Krier, Gordon DeBruine, Rick Gibson, Bob Wambach, Jim Laux, Larry Helwig, Bob Dale, Clyde Blake, Arnold Boile.

NOT PICTURED: Lou Boll.

President  
Richard M. Venable  
Vice-President  
Gordon De Bruine  
Secretary  
Jess Daniels





## forestry club . . .

Founded in 1912 at the Old Rangers School to further the interests of forestry . . . sponsors the fall smoker, fall dance, spring fling, spring hike, Foresters' Ball . . . co-sponsors of the home-ec-forestry picnic . . . tied for first place in the forestry contests held at the University of Washington conclave.

FRONT ROW: Deen Boe, Joe Gorsh, Bob Ford, Dempsey Johnston, Hubert Humes, Walt Nussbaum, Bernie Simpson, Richard Gibson, Dick Behan, Gordon DeBruine, Jess Daniels, Jack Walker, Dick Venable, Bob Wambach, Bob Steele.

MIDDLE ROW: Allan Day, Neil Peterson, Ralph Hershberger, Homer Meyer, Richard Anderson, Dick Kabica, Chuck Slager, Gene Kalkoski, Richard Anderson, Lee Bealau, Don Loscar, Don Stinson, Jay Pinney, Robert Cates, Charles Bull, Robert Dale, Chuck Tribe, Ken Keefe.

BACK ROW: Fred Ebel, Art Hollowell, Bob Johnson, Jim Patterson, Stanley Billheimer, Kenneth Egberman, Paul Weingart, John Johnson, Dave Scott, Jim Gragg, Jim Moorhouse, Don Nelson, Henry Greitt, Don Eberle, Richard Smith.

President  
Gordon DeBruine

Vice President  
Jess Daniels

Secretary  
Richard Gibson

Treasurer  
George Knapp



## american pharmaceutical association . . .

Student branch of the national organization . . . organized to help foster fellowship in school-sponsored professional and social meetings . . . sponsored fall picnic, winter dance, spring picnic, films . . . opportunity for students in pharmacy to get acquainted.

FRONT ROW: Arlo Skari, Jerry Stoick, John McGregor, Cal Ness.  
 SECOND ROW: Jerry Raunig, Carol Cain, John Stelling, Sharon O'Neill, Kay Thomas, Claudia Hooper.  
 THIRD ROW: Eugene Fitzpatrick, Jim Hagerty, Dolly Naegeli, Marcia Peterson, Bonnie Jo Kern, Al Thibodeau, Jeannie Comte.  
 BACK ROW: Lola Anderson Virginia Wyman, John Green, David Nelson, Joe Aboaf, Bill Moody, John Ronald.  
 NOT PICTURED: Bob Engers.

President  
 Bob Engers  
 Vice-President  
 Cal Ness  
 Secretary  
 Carol Cain  
 Treasurer  
 Jim Hagerty



## women's auxiliary of the american pharmaceutical association . . .

First national student auxiliary . . . organized to help American Pharmaceutical Association . . . sponsored raffle to buy piece of furniture for pharmacy lounge.

FRONT ROW: Lois Lyon, Mettie Ricker, Jeanette Hagerty, Cleona Green Helen Raunig, Marjorie Fecht, Betty Stoick.  
 STANDING: Cecilia Moy, Kathy Stelling.  
 NOT PICTURED: Mary Lee Carte, Alice Lindburg, Patsy Lorelio, Norma McGregor, Leah Nollmeyer, Naomi Tamborini, Dorothy Wilcox.

President  
 Mrs. Lois Lyon  
 Vice-President  
 Mrs. Mettie Ricker  
 Secretary-Treasurer  
 Mrs. Jeanette Hagerty



## kappa psi . . .

Men's professional pharmacy fraternity . . . organized to promote recognition of pharmacy and to gain experience in activities with American Pharmaceutical Association . . . sponsors social activities and other events of interest to students in School of pharmacy.

FRONT ROW: Bill Moody, Cal Ness, John McGregor, Al Thibodeau, Eugene Fitzpatrick.  
 BACK ROW: John Stelling, Arlo Skari, John Ronald, David Nelson, Jim Hagerty, Jerry Raunig, Jerry Stoick, John Green, Joe Aboaf.  
 NOT PICTURED: Mike Lyon, Robert Fecht, Karl Tamborini.

President: John McGregor  
 Vice-President: Mike Lyon  
 Secretary: Robert Fecht  
 Treasurer: Jerry Stoick



## kappa epsilon . . .

Women's professional pharmacy fraternity . . . sponsors social activities and other events of interest to students in School of Pharmacy.

Sharon O'Neill, Camie Peterson, Carol Cain, Virginia Wyman, Lola Anderson, Claudia Hooper, Bonnie Kern, Jean Comte, Marcia Peterson, Kay Thomas, Dolly Naegeli.

President  
Lola Anderson  
Vice-president  
Virginia Wyman  
Secretary-Treasurer  
Claudia Hooper



## mu phi epsilon . . .

Honorary music sorority . . . primary function is to foster American music . . . presented All-Contemporary Concert during spring quarter.

Mary Satterfield, Karen DuVall, Pamela Brechbill, June Patton, Shirley Jeffrey, Rulee Matsuoka, Linda Copley, Florence Reynolds (advisor).  
NOT PICTURED: Pat Shaffer, Lucy Vaughan.

President  
June Patton  
Vice-president  
Pamela Brechbill  
Secretary  
Pat Shaffer  
Treasurer  
Shirley Jeffrey



## home economics club . . .

Organized to promote an interest in home economics . . . sponsored the Scandinavian Christmas dinner, taffy pull, posture demonstration, senior dessert, freshmen tea, coffee sales, halloween dance . . . co-sponsors of forestry-home ec picnic . . . studied homes and movies on childbirth . . . sent delegates to state convention.

FRONT ROW: Arlys Engdahl, Marlene DeCock, Joyce DeCock, BACK ROW: Julia Parenti, Janet Lemery, Shirley Smith, Barbara Hackett, Margie Foster  
NOT PICTURED: Sally Junkers, Shiela LaChambre.

President  
Arlys Engdahl  
Vice-president  
Sally Junkers  
Secretary  
Shirley Smith  
Treasurer  
Shiela LaChambre



## phi alpha theta . . .

National honor society in history . . . membership based on attainments and high scholarship in the field of history . . . speakers and films of historical interest.

FRONT ROW: Stan Ronnie, Faythe Butts, Colette Gergurich, Mary Gerhardtstein, Nancy Perry, Joan Hoff, Ellen Haugen, Don Dougherty, Dr. Oscar Hammen.  
BACK ROW: Don Sorte, Byron Hunt, Larry Pettit, Bruce Cook, Walt Gerson, Rick Champoux, Dr. Paul Carter, Dr. Stephen Barnwell.

President  
Don Sorte  
Vice-president  
Stan Ronnie  
Secretary-Treasurer  
Mary Gerhardtstein

## sigma gamma epsilon . . .

National honorary society for students in geology . . . originally called the Oro y Plata club . . . 21 hours of geology and a B average required . . . conducts field trips to various mines and diggings of geological interest.

FRONT ROW: Robert Weidman (advisor), Hugh Moore, Paul Clawson, Tom Tidyman, James Chmelik, Ron Brookway  
BACK ROW: Charles Achauer, Troy McGee, Doug Anderson, Stanley Mollerstuen, Chester Bebbler, Robert Matson, Dave Hintzman.

President  
Dave Hintzman  
Vice-president  
Chester Bebbler  
Secretary-Treasurer  
James Chmelik





## sigma delta chi . . .

National professional journalism fraternity for men . . . gave awards to four outstanding journalists at Interscholastic . . . covered Interscholastic for press and wire services in Montana . . . sent delegates to national Sigma Delta Chi convention.

FRONT ROW: Gary Sorensen, Don Oliver, Dick Edgerton, Bob Gilluly.  
STANDING: Keith Robinson, John Bansch.  
NOT PICTURED: Jim Graff.

President  
Bob Gilluly  
Vice-president  
Jim Graff  
Secretary-Treasurer  
Gary Sorensen



## theta sigma phi . . .

National professional service fraternity for women in journalism . . . awarded trophy to outstanding high school woman journalist in state . . . sponsors Matrix Table dinner and chooses the four outstanding women of the year . . . sent delegates to national convention.

FRONT ROW: Lee DeVore, Judy Weaver, Genell Jackson, Mrs. Pauline Cogswell and Dr. Frederick Yu (advisors), Norma Beatty, Joan Hoff, Carole Lee.

President  
Norma Beatty  
Vice-president  
Lee DeVore  
Secretary  
Judy Weaver  
Treasurer  
Genell Jackson



## future teachers of america . . .

Attended Montana Educational Association Assembly in Helena . . . meetings featured local teachers, MEA field representative, faculty . . . seniors honored with membership in Classroom Teachers Association . . . toured new high school.

FRONT ROW: Jean Jackson, Connie Feig, Mr. Robert Jay, Ardythe Romstad, Alma Lenington, Barbara Lenington, Laurene Walker.  
BACK ROW: Jim Walker, Cecil Gilmore, John Francis, Mr. Frank Watson, Jean-Pierre Heudier, JoAnn Jacobson, Robert Hult, John Moore, Marcella Kocar, Sally Good, Jim Mason.

President  
Jim Walker  
Vice-president  
Jean Heudier  
Secretary-Treasurer  
Connie Feig



## beta gamma sigma . . .

Honorary based completely on scholarship . . . must be in the upper 10% of senior business administration students . . . upper 3% for all junior business students . . . initiation is before the annual business administration banquet.

Prof. Robert C. Line; Mrs. Bev. Anderson, Secretary; Assoc. Prof. Jack J. Kempner; Ellen Haugen; Gerald Kemp; Assoc. Prof. William S. Peters; Prof. Donald J. Embien; Assoc. Prof. John S. Wright; Dean Theodore H. Smith.

President  
Gerald Kemp  
Secretary-Treasurer  
William S. Peters

## alpha kappa psi . . .

Organized in 1917 . . . professional fraternity in business and commerce . . . members must have a C plus average . . . sponsors the annual business administration banquet.

FRONT ROW: Donald Llewellyn, Dr. Jack Kempner, Addison Carlson, Lowell Moholt, Richard McClure, Donald Baide, Ian B. Davidson (Instructor), Ralph Bunker, R. J. Sands.  
SECOND ROW: Dr. Donald Embien, Sylvester Miller, Lew Hines, Charles Bloom, Darrell Brown, Stone Paulson, Edward Liniff, Robert Pennington, Kenneth Eide, James Howeth, Tom Fleming.  
BACK ROW: Fred Harris, Jim Gillmore, Keith Boding, Robert Fischer, Dick Wellenstein, G. Roger Will, Patrick Moran, Robert Miller, Robert Blanchard, Richard Bliss, Michael Gordon, Harry Brown.

President  
Richard McClure  
Vice-president  
Donald Baide  
Secretary  
Lowell Moholt  
Treasurer  
Addison Carlson





## phi chi theta . . .

Women's business honorary . . . worked on Bank Nite and annual job clinic . . . 2.5 grade index is necessary . . . awards a \$20 scholarship to the girl with the highest scholarship in business administration . . . key to the outstanding senior girl majoring in business administration.

FRONT ROW: Ruth Ann Christensen, Gladys Hufford, Colleen Cheever, Jan Fowler, Ellen Haugen, Alvild Martinson (advisor), Nancy Ruckman.  
BACK ROW: Kay Arbuckle, Jan Mende, Lorene Sax, Jeanne Rutter, Marilyn Fehiberg, Janice Baker, Elaine Page.

President  
Ellen Haugen  
Vice-president  
Kay Klampe  
Secretary  
Janice Baker  
Treasurer  
Marilyn Fehiberg

## bus ad wives . . .

Organized to acquaint business men's wives with business procedure . . . sponsored a Christmas party for business administration faculty and husbands.

SITTING: Dorothy Brown, Dena Pellant, Wilma McClure, Alice Calvert, Pat Jacobs, Sharon Reutzel, Desma Stone, Barbara Hoffman, Genny Bunker, Karen Ford, Myrna Dunn, Denise Pennington, Arlene Kartak.

President  
Patricia Jacobs  
Secretary  
Wilma McClure  
Treasurer  
Joan File





i am

**the many**



Abbot, Raymond  
Ayers, Ben  
Belangle, Michael  
Bosley, Mary

Adamson, Phil  
Bach, Emily  
Beller, Gerald  
Boward, Marilyn

Amick, Robert  
Baiko, Danny  
Benjamin, Leonard  
Bowler, Gwen

Anderson, Marcus  
Barrett, Lois  
Berg, Tovea  
Bradley, Gary

Anderson, William  
Bauer, Harry  
Best, Dale  
Brooks, Constance

Adams, Duane  
Autrey, Bryan  
Bell, Larry  
Boulet, Patti

George, Alexander  
Baker, James  
Belzer, Tom  
Bowers, Joyce

Anderson, Donna  
Barnicoat, Ruth Ann  
Bennett, Charles  
Boyle, Kenneth

Anderson, Richard  
Barrows, Glen  
Bertelsen, Allen  
Briggs, Manley

the first year, they  
call us freshmen



Burbank, Beth  
Byrne, Donna  
Carey, Doug  
Chaffey, Roberta  
Christman, Keith  
Connolly, Sheila

Burilson, Leonard  
Cain, Roberta  
Carney, Charles  
Cheney, Maureen  
Clark, Judith  
Corette, Connie

Balchchild, John  
Byrd, Virginia  
Cameron, Patricia  
Ceranski, Nora  
Christian, Calvin  
Connolly, Guy

Burger, Judy  
Cahill, William  
Carlson, Linda  
Chapman, Delta  
Clark, Clifton  
Corbett, Jeanne

Buzzetti, Tony  
Callahan, Joseph  
Carpenter, Terry  
Chinske, Mary  
Connoie, Robert  
Cote, Robert

Angel, Don  
Bauska, Joyce  
Bieier, Arthur  
Brose, Dwight

Armstrong, James  
Beauchamp, De Ann  
Blakely, Judith  
Bryngelson, Sue

Appelhans, LaDonna  
Beall, Marilyn  
Blachly, Howard  
Bruce, William

Arnst, Robert  
Beiswanger, Gary  
Boe, Lynn  
Bucci, Bill





Cozad, Donna  
Denecke, Beverly  
Eames, Kenneth  
Fleming, Kathleen

Crandall, Larry  
Dennis, Harold  
Eisenman, Wallace  
Foster, Margaret

Currie, Margaret  
Dickinson, Robert  
Emett, Sharon  
Francis, Marvin

Davey, Charles  
Doggett, Judith  
Enman, Myrtle  
Fraser, Dorothy

De Bruin, Eugene  
Doner, Jerry  
Erickson, John  
Freddie, Allie

Cramer, Edwin  
Deglow, Hubert  
Eichorn, Larry  
Fogarty, William

Culbertson, Gary  
De Vries, Arthur  
Elling, Frederick  
Fox, Melvin

Cunningham, Darlene  
Dickson, Marilyn  
Enebo, Mildred  
Franson, Hugh

Davison, Shirley  
Dolan, Rosemary  
Erickson, Arnold  
Fredrickson, James

msu...new and strange,  
but soon home



Decker, C. Lynn  
Donnes, Louise  
Evans, Deanna  
French, Garry

Delaney, Gary  
Douglas, Gary  
Evans, George  
Fritz, Don

Demmons, Ann  
Dundas, Louella  
Ferguson, Judy  
Frost, David

Denecke, Richard  
Dwyer, Patricia  
Fleming, Betty Jo  
Gardner, Jack

Gilbertson, Jim  
Golden, Eleanor  
Granbois, Thomas  
Griffin, Phillip  
Guthrie, Helen  
Halvorsen, Lowell

Gee, Myrna  
Glidden, Ronald  
Graff, Kathy  
Gremaux, Deane  
Guntermann, Gail  
Hale, Richard

Gilligan, Maureen  
Goodhope, Terry Ann  
Grande, Martin  
Groombridge, Marilyn  
Gutierrez, John  
Hamblock, Jeanette

Gilskey, Dennis  
Gouchenour, Arlene  
Grattan, Brian  
Gryde, Wayne  
Hagen, Gail  
Hangas, Victor

Ginther, Jack  
Govednik, Joseph  
Gary, Robert  
Guay, Julian  
Halcro, Gary  
Hansen, Howard





Hanson, Gary  
Hinds, Jim  
Jackson, William  
Johnson, Laurie

Harris, Sally  
Hjellam, John  
Jacobson, Stanley  
Johnson, Merton

Hart, Judith  
Holmes, Diane  
Jennings, Arlene  
Johnson, Roberta

Havens, Ramon  
Hoover, Jack  
Jensen, Betty  
Johnson, Vaughn

Hegg, Donald  
Hornöcker, Maurice  
Jensen, Wayne  
Jones, Margaret

Harding, Merle  
Hirst, Warren  
Jacobson, David  
Johnson, Marjorie

Harchner, Judith  
Holm, Dennis  
James, Ruth  
Johnson, Richard

Hartford, Russell  
Holzberger, Robert  
Jennings, Dixie  
Johnson, Robert

Hawe, June  
Ford, Robert  
Jensen, Boyd  
Jones, Delores



Keefe, Kenneth  
Kinchella, Dorothy  
Koeizer, Paula  
Kronmiller, Myrna  
Laws, Ralph  
Lincoln, Rex

Kelly, Kay  
Kirkaldie, John  
Korizek, William  
Lacuinge, Martha  
Levengood, Richard  
Livdahl, Roger

Kavanagh, John  
Kimpel, Karen  
Kleinjan, Mary  
Kronmiller, Barbara  
Larson, Karen  
Lightfoot, Thais

Keller, Ardeth  
King, Barbara  
Koontz, Jacqueline  
Kuno, Pennee  
Lester, Priscilla  
Lipp, Karen

Kelso, Ann  
Kistle, John  
Kroll, Lawrence  
La Munyon, Velora  
Lien, Delbert  
Lokensgard, Keith

Hertler, Carolyn  
Huber, Elaine  
Jette, Marvin  
Juhnke, Larry

Hiler, Larry  
Huestis, Harriet  
Johnson, Kay  
Kammerzell, Gail

Hickethier, Glenn  
Hudson, Les  
Johnson, Anita  
Kabzebb, John

Hill, Marvin  
Hunter, Bob  
Johnson, Larry  
Kaste, Janis





Lempa, Tony  
McKeever, Earl  
Marx, Sue  
Mikkelsen, Floyd

Lowrance, Marvel  
McNally, Gene  
Massey, Eugene  
Moore, Donna

Luscher, Jim  
Madden, Patricia  
Matson, Joyce  
Moorhouse, James

McCauley, Carole  
Marcus, John  
Mayer, Charlotte  
Moran, Loyd

McDermand, Robert  
Marsh, Mary  
Mellinger, Jo May  
Morris, Mary

Lord, Edward  
McMahon, John  
Masini, Diane  
Moderie, Marilyn

Loy, Helen  
McNally, Jim  
Mathison, Elaine  
Moore, Gwynette

Lytte, Barbara  
Mann, Horace  
Maxwell, Carol  
Morach, Prue

McCracken, Roy  
Marlin, Emily  
Mazanec, Richard  
Morris, Ina Jeanne



McDonald, Delbert  
Marshall, Lawrence  
Mendel, Martin  
Morrow, Shirley

McFarlane, Janet  
Martin, Charles  
Mercer, Duane  
Mortimer, Elizabeth

McDonald, LeRoy  
Martell, William  
Meyer, Mary  
Morse, Marietta

McKee, Donna  
Martin, Richard  
Mertzig, Mary  
Multz, Marilyn

Nauman, Terrel  
Nelson, Norman  
Nichols, Gib  
Olson, Bruce  
Owens, James  
Pepe, Joe

Mumbower, Fred  
Nelson, Lanita  
Newton, Shirley  
Odegard, Sharron  
Owen, Jan  
Parker, Gerald

Neal, Frances  
Nelson, Sharon  
North, Arthur  
Olson, Sandra  
Pappas, Katherine  
Perry, Lawrence

Nearman, Marcia  
Neudeck, Lowell  
O'Brien, Ralph  
Osborne, Marlon  
Parenti, Julia  
Peterson, Anna

Nelson, Joyce  
Newgard, Bruce  
O'Neill, Virginia  
Ostby, Bruce  
Parker, Betty  
Peterson, Gustave





Peterson, Nancy  
Rasmussen, Darrell  
Ross, Kenneth  
Schlicht, Jean

Phillips, Gerald  
Reese, Geraldine  
Roth, Richard  
Schmitz, Marabeth

Polich, Jean  
Risse, Ed  
Russ, Robert  
Schweiger, Harold

Putnam, Barry  
Robinson, George  
Salmonson, Charles  
Severud, Lowell

Rahn, James  
Rodeghiero, Bruno  
Sandwick, Robert  
Shea, Daniel

Peterson, Shirley  
Raundal, Jo Ann  
Roth, Harley  
Schmitt, John

Pietro, Joseph  
Riddle, Judith  
Ruff, Philip  
Schow, Richard

Frangé, Lawrence  
Ritschel, Mary  
Ryan, Lee  
Scourey, Monna

Radovich, John  
Robo, Violet  
Sanders, Claudia  
Shaffroth, Ruby



Sigler, James  
Siovacek, Joe  
Snelling, Carol  
Stephenson, Betty Ann  
Sullivan, Paul  
Tange, Kay

Simon, Ronald  
Smith, Gilbert  
Stam, Kenneth  
Stohl, Elaine  
Swanson, George  
Taylor, James

Schrauger, John  
Skillman, Edward  
Smith, Richard  
Stenseth, Ansel  
Struble, H. Allan  
Swartz, Duane

Simard, Judy  
Smith, Donald  
Sperry, Leona  
Stobie, Christopher  
Sutherland, Donald  
Tarbox, Nancy

Simpson, Margaret  
Smith, Richard  
Stegmuller, Freida  
Stordock, Bev  
Swanson, Vera  
Taylor, Larry

Rainwater, Alan  
Roe, Adele  
Sargent, Leonard  
Sheire, James

Rambo, Darryl  
Rose, James  
Shierding, Shirley  
Shipman, David

Ralder, Richard  
Rosa, Margaret  
Schell, Elmer  
Shipe, Tilford

Ramsey, William  
Ross, Carol  
Schirm, Karen  
Shook, Arlene





Templin, Jeanette  
Thompson, Don  
Twogood, Robin  
Ward, Gail  
Wight, Norman  
Wright, Diane

Tetzel, Georgia  
Totten, Terence  
Upshaw, Jack  
Weisbeck, Leonard  
Wilkins, Elizabeth  
Wunderwald, Larry

Thomas, David  
Trambley, Virginia  
Vance, Marie  
Weich, Thomas  
Williams, David  
Zaroff, Thomas

Thomas, Jacqueline  
Trask, Pirrie  
Venable, Sharon  
West, James  
Wohlgemant, Betty  
Zukiwski, Orest

Thompson, Barbara  
Tustison, Janet  
Wallinder, Kay  
Whitten, Jeri  
Wolke, Harvey

Tennyhill, Robert  
Tirrell, Robert  
Underdal, Stanley  
Wegner, Gene  
Wilke, Isabelle  
Wunderwald, Garry

Thisselle, Beverly  
Tracht, Lloyd  
Urquhart, Joan  
Welch, Isobel  
Wilks, Wilma  
Yates, Alan

Thomas, Dorothy  
Trana, Shirley  
Vaughan, Richard  
Versland, Kenneth  
Wilson, Barbara  
Zeiler, Joyce

Thomas, Sandra  
Tuscher, Calvin  
Vogt, Sally  
White, Mary  
Wolfe, Margaret

a year . . . we



Adams, Tom  
Ashcraft, Walker  
Bixenman, Margaret  
Brickley, Donald  
Chapple, Barbara

Akerson, Betty Jo  
Bacon, Virginia  
Blum, Gus  
Brockel, Sharon  
Christian, Byron

Allen, Larry  
Baker, Philip  
Bondurant, Ken  
Brown, Gary  
Cote, Mary

Ambrose, Willene  
Bardell, Cico  
Bovingdon, Nan  
Bull, Charles  
Comte, Jeanie

Aker, Charles  
Ashmore, Gerald  
Blodgett, Newton  
Broadhead, Jesse  
Christenson, Jerry

Allen, Georgia  
Baker, Mary  
Bohlinger, John  
Brodniak, Edward  
Christman, Ronald

Allison, Dorothy  
Bardell, Carolee  
Borchers, Karl  
Brown, Temple  
Colness, Robert

Anderson, Delno  
Barker, Sally  
Bowman, June  
Bunker, Ralph  
Conley, Richard

# became sophomores . . .



Anderson, Donald  
Barrett, Fred  
Boyd, Caroline  
Burlingame, Dick  
Conner, Marlene

Anderson, Dwight  
Beaver, Berkley  
Braach, David  
Capps, Craig  
Copley, Linda

Anderson, Marilyn  
Bednorz, Barbara  
Bradburn, Douglas  
Carkeek, Lynn  
Coverdale, Laurie

Anderson, Richard  
Beley, Kathleen  
Bradshaw, Lawrence  
Carter, Gary  
Cowen, Russell

Angland, Tony  
Benson, Dorothy  
Brasseur, Duane  
Carver, Gary  
Cramer, Wilsie

Armstrong, Joseph  
Benson, Richard  
Bravos, Despina  
Castle, Lynn  
Crane, Robert

Arras, Mary Ann  
Benterude, Birgit  
Brennan, Ralph  
Chaffey, Joanne  
Crawford, William

Arras, Robert  
Berkram, Liene  
Breslin, Jim  
Chapman, Fred  
Crowley, Laura

spurs . . . bearpaws . . .



Creelman, James  
Dix, Carl  
Fallon, Kay  
Gibbs, Milton  
Harkin, Don

Cummins, Susan  
Domke, Carole  
Fink, Loretta  
Gordon, Richard  
Harrison, Wallace

Dahlberg, Mary  
Dunbar, Dorothy  
Flanik, Charles  
Griffin, Philip  
Hastings, Paula

Davis, Danna  
Duncan, John  
Foltz, Ronald  
Gruhn, Marilyn  
Hawe, Robert

Crowder, Courtney  
Dehon, Donald  
Ferrian, Francis  
Goller, Alan  
Harrison, Sheila

Curran, Pat  
Downing, David  
Flaherty, John  
Grenz, Tom  
Hart, Richard

Davis, Bob  
Dunham, Darrol  
Flodberg, Wallace  
Guardipee, Francis  
Hatfield, Delores

Davis, Diane  
DuVall, Karen  
Foster, Herb  
Gynn, Pat  
Heidelman, Paula

finding ourselves . . .



Davis, Ursula  
Dwyer, Ruth Ann  
Fox, Kathryn  
Hagemann, Arnold  
Hemming, James

Davison, Jack  
Ebelt, Gerald  
Fregren, Don  
Hagler, Marion  
Hendricks, Louis

Dean, Deanna  
Eickhorn, Carey  
Fritzinger, George  
Haiges, Manfred  
Hibbard, Larry

DeMars, Harvey  
Elliot, Hollis  
Fritzinger, Stanley  
Haines, Jo  
High-Wo, Gordon

DeTonancour, Lois  
Elliot, Shirley  
Fry, Paul  
Hamilton, Ardith  
High-Wo, Lawrence

DeVries, Dick  
English, John  
Fuhrmann, Lola  
Hanson, Harold  
Higman, Sharon

Diemert, Judy  
Evenson, Merrill  
Gerdes, Steve  
Harbolt, Jim  
Hill, John

Dietrich, Craig  
Everard, James  
Gesell, John  
Harbolt, Ray  
Hilliard, Carl

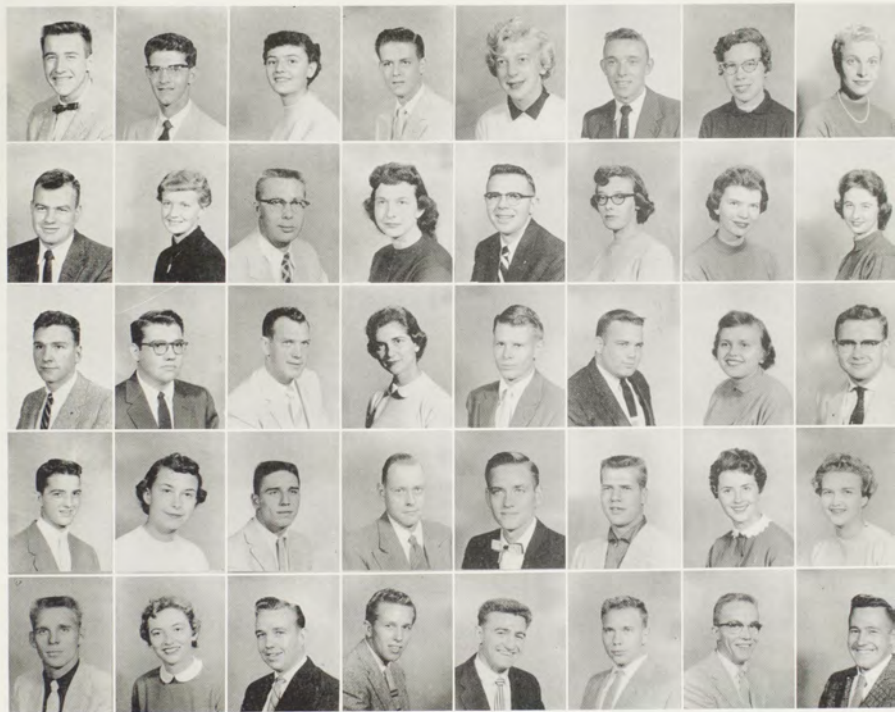

Hodge, Mick  
Jackson, Thomas  
Kemmerer, Douglas  
Kustudia, Louis  
Liebe, Forest

Hodges, D. C.  
Jensen, Joanne  
Keppner, Al  
Lansing, Constance  
Lillie, Claudia

Hodges, Polly  
Jensen, Raymond  
Kevera, Niles  
Lanz, Jerry  
Lillie, Donald

Hoffman, Daniel  
Johnson, Eleanor  
King, Norma  
Larson, Arthur  
Lindberg, David

Holmes, Kay  
Johnson, Jerry  
Klevgard, Vern  
Larson, George  
Lindlie, Arthur

Holmes, Larry  
Johnson, Kathryn  
Knee, George  
Larson, Jerry  
Lininger, Darrell

Hommon, Su  
Johnson, Linda  
Kocar, Marcela  
Larson, Nona Fay  
Livesey, Gerald

Hood, Marilyn  
Johnsrud, Carol  
Kohl, Arlan  
Ledbetter, Lauretta  
Lockard, Hubert



Howard, Carol  
Johnston, Donna  
Koke, James  
Lee, Donald  
Lorelio, Richard

Hudak, Clayton  
Jones, Roy  
Kolstad, Mariene  
Lee, James  
Loren, Henry

Huddleston, Ralph  
Jones, Walter  
Kopin, James  
LeFevre, Kay  
Louis, George

Huls, Peggy  
Josephson, Richard  
Kovalicky, Tom  
Leib, Miriam  
Loveall, Robert

Hummel, Jerry  
Josephson, William  
Kreitell, Mary  
Lenington, Charles  
Leuck, Glen

Hunt, Gordon  
Kaiser, Lorna  
Krigbaum, Morris  
Leonard, Patrick  
McBride, Richard

Hunt, John  
Koshinski, Marianne  
Kruegar, Otto  
Leuschen, Dick  
McGivney, Glen

Hutchinson, James  
Kem, Bonnie  
Kuhr, Kendall  
Leverett, Martha  
McGuire, Dorothy



McKerlick, Tom  
Meinychuk, Ed  
Nelson, Nancy  
Overturf, Enid  
Pitsch, Bonnie

McLain, Steve A.  
Meyer, Wayne  
Nichols, Jon  
Parker, Melvin  
Potter, Laura

McLeod, Robert  
Miller, Jeri  
Nisser, Eva  
Pederson, Roland  
Preston, Nancy

Malinch, Larry  
Mirich, Robert  
North, Gayle  
Pennington, Robert  
Quast, Carolyn

McKown, John  
Meyer, Homer  
Nelson, William  
Palmer, Bill  
Post, Robert

McLeod, Heather  
Mielke, Don  
Niemyer, Jodie  
Pedersen, Clifford  
Pound, Frances

Magoe, Kim  
Millikan, Gilbert  
Nordstrom, Jerry  
Pemberton, Louise  
Putnam, Carol

Managhan, Wilson  
Morrison, Anne  
Norton, David  
Peterson, Delena  
Ragland, Sam



Manuel, Arthur  
Mueller, Harold  
Olness, Linda  
Peterson, Duane  
Rasmussen, Romelle

Morgan, Harold  
Muivihili, Lavelle  
Olson, Herbert  
Peterson, Lois  
Reely, John

Matsuoka, Rulee  
Nalleck, Paul  
O'Malley, Sidney  
Peterson, Marcia  
Rice, Robert

Mauland, Noreda  
Nelson, Kay  
Orr, Sharon  
Phillip, JoAnn  
Rundie, Lynne

Marble, Marthei  
Mueller, Marcia  
Olson, Harold  
Peterson, Greta  
Raugutt, Raymond

Marlow, Peggy Ann  
Munger, Ronald  
Olson, Yvonne  
Peterson, Lois  
Rice, Francis

Matteucci, Edward  
Neil, Peggy Jo  
O'Neill, Kathy  
Pettit, Laurence  
Rickgauer, Donald

Mee, Leonard  
Nelson, Kenneth  
Osher, Marilyn  
Pikula, Myrna  
Roark, Louis



Roberts, Arlee  
Schindler, Marilyn  
Sperry, Alvin  
Swenson, Ron  
Uhl, Delores  
Whitcomb, Karen

Robinson, Patricia  
Schow, Lester  
Sprague, Jack  
Swenson, Stuart  
Vogel, Robert  
White, Herbert

Robertson, George  
Schmidt, Wyman  
Sprague, Jerry  
Swenson, Shirley  
Urch, Greg  
White, Clinton

Robison, Ken  
Seaman, Rose  
Stallman, Duane  
Taylor, Annette  
Voight, Jerry  
Whitehead, Donna

Robirds, Don  
Seim, Bob  
Stebbins, Charlotte  
Tinsley, Dale  
Wacker, Audrey  
Whittle, Janet

Roda, Richard  
Sharpe, Sondra  
Steensland, Patricia  
Tesarek, JoAnn  
Walters, Herman  
Wickham, Kenneth

Romek, Bob  
Shea, Anita  
Steinhrenner, Bill  
Thorpe, Richard  
Wagner, Reuben  
Wilczynski, Karol

Ruby, Robert  
Shelton, Phil  
Stephens, Janice  
Thoman, Lewis  
Warner, Elizabeth  
Willey, Mureen



Ruff, David  
Sherman, David  
Stewart, Pat  
Thomas, Anne  
Waters, Noel  
Williams, Sue

Ruth, Sara  
Sievers, Edwina  
Stinson, Donald  
Thomas, Kay  
Weiby, Joyce  
Winholt, Ellwood

Salway, Alf  
Simmons, Newton  
Stipe, John  
Threlkeld, Duane  
Weller, Virginia  
Wilt, George

Sanderson, Jeanne  
Stanchfield, Sharon  
Strause, Robert  
Tilzey, Edward  
Weich, Jim  
Wood, Barbara

Savage, Roger  
Sloan, Billie  
Striker, James  
Toberman, Ray  
Wenholz, Ruth  
Woolston, Arthur

Sayre, Ardice  
Smith, Craig  
Stubblefield, Thelma  
Tullius, Marianne  
Werner, David  
Wright, Don

Lazzari, Robbi  
Smith, James  
Swarens, Bruce  
Twohy, Ann  
West, Robert  
Yandt, Max

Schilling, Jean  
Snyder, Lois  
Swank, Meredith  
Tysel, Carlene  
Whaley, Mary  
Zinne, Wayne

Aandahl, Carol  
Adams, Bill  
Adriatico, Rocco P.  
Alexander, Kay  
Anderson, Rodney



Anderson, Ruth Marion  
Andrew, Lee  
Andrews, Jim  
Antonich, Mary  
Astle, Liz



Aubrey, Nile E.  
Awo, Al Kim  
Baker, Janice  
Banks, Richard  
Barnum, Tutle M.



Beaulieu, William  
Bednorz, Joseph C.  
Berry, Bede  
Betts, M. Russell  
Blake, Cliff



Blaylock, Donald E.  
Bogess, Cara  
Bohac, Sally  
Bond, Dorothy  
Bork, Bob



Bowman, Bruce  
Boyce, James Eugene  
Breitenstein, Portia  
Briggs, Beth  
Brigham, Dwayne



Brigham, Homer H.  
Brinton, Floyd A.  
Brooks, Robert J.  
Brown, Dorothy  
Brown, Marcia



Brown, Rdee  
Buffington, Phillip  
Bummer, Lee  
Burghardt, John  
Burns, Robert A.



Butts, Faythe  
Calbaum, Gerald  
Calfee, Donald  
Carey, Fern L.  
Cernohlavek, James



# juniors now



Chakos, Thomas  
Chambers, William  
Champoux, Richard  
Chattin, Wayne  
Cheever, Colleen



Choate, Jean  
Christensen, Ruth Ann  
Christmas, Sally  
Christopher, Richard  
Content, Charles



Cooper, JoAnne  
Copenhaver, Joyce  
Corning, Le Roy  
Cox, Jack  
Croft, Dennis



Crawford, Allen  
Craven, Daniel  
Crego, Clyde  
Cronk, Kay  
Cummer, Nina



Daley, Jerry  
David, Larry  
Davis, Patricia  
DeCock, Joyce  
DeCock, Marlene



Johnston, Dempsey  
Dubrowski, Richard  
Dixon, Roberta  
Dodge, Dick  
Donaldson, Wallace



Drivdahl, Teresa  
Duff, Ronald  
Dunkelberger, William  
Dunn, Robert  
Durocher, Larry



Durado, Lawrence  
Ehliert, Darrell  
Ekstrom, Herbert  
Ekstrom, Roy  
Elliott, Corbin



Fahrner, Elizabeth  
Erickson, Donald  
Evans, Jack  
Fairbanks, Christine  
Emmerton, Carol

Farrington, Maurice  
Feig, Konnie  
Ferro, John  
Fey, Cherie  
Falicetti, Anthony



Fleming, Tom  
Forker, James  
Forness, Shirley  
Forsyth, Bruce  
Fossen, Edward



Fox, Dick  
Frank, Robert  
Froiland, Maureen  
Gaab, Don  
Gamas, Warren



Garton, Ronald  
Gary, Kathy  
Gikkey, Duane  
Gillmore, James  
Godward, Charles



Graham, William  
Grebene, Frank  
Gregg, Sue  
Greminger, Henry  
Griffin, Joan



Grubich, Nicholas  
Hacker, Douglas  
Hackett, Barbara  
Hagfeldt, Carol  
Hall, Ronald



Hammer, Margaret  
Haney, Tom  
Hanks, Jay  
Hansen, Mitt  
Harlan, Helen



Harrington, Ed  
Harris, Kathleen  
Harstad, Patricia  
Hendzel, Leonard  
Herman, Carol Ann



Higgins, William  
Higham, John  
Hoeg, Bernard  
Holler, Art  
Hofstetter, John



# and sophisticated



Hollibaugh, Fred  
Holmes, J. R. B.  
Hood, Joy  
Hooper, Claudia  
Hoppestad, Carl



Hough, Robbin  
Howeth, James  
Hruska, William  
Huffman, Kay  
Hufford, Gladys



Huntley, Gail  
Jackson, Gene  
Jackson, Genell  
Janda, Charles  
Jennings, Henrietta



Jensen, Alvin  
Johnson, Zane  
Johnson, Vider M.  
Jons, Eileen  
Jurasek, Michael



Kaiser, Gary  
Kalkoski, Gene  
Kamin, William  
Keefer, Roland  
Kenney, Frank



Kittle, Tom  
Knogle, Melvin  
Korb, John  
Krook, Eugene  
Krook, Marvin



Kunkel, Ronald  
Kuppinger, Roland  
LaChambre, Shiela  
Lacy, Sheila  
Lapp, June



Larsen, Lars  
Larson, Claire  
LeBrun, Doug  
Leskovar, Ted  
Leuthold, John



Levering, Thomas  
Levno, Arley  
Lightfoot, Mary  
Linn, Michael  
Lorang, Carroll

Lord, Donald  
Lucier, Shirley  
Lund, Calvin  
Lund, Kay  
Lyman, William



McCauley, Dick  
McCullough, Bill  
McFarland, Joan Rae  
MacKenzie, Laura  
MacMillan, John



Mende, Jan  
Miller, Gerald  
Miller, Robert  
Mills, Adrienne  
Mills, Tom



Mitchell, Jere  
Mjolsness, Karen  
Moody, Carolyn  
Moore, Jewel  
Moran, Patrick



Moravec, Frank  
Morris, John  
Mortimer, Lesley  
Mudd, Charlene  
Multz, Carroll



Murphy, William  
Naugle, Ted  
Naylor, M. Dean  
Nelson, Donald  
Ness, Cal



Neufelder, Carl  
Newhall, Donald  
Newman, Paul  
Nicholson, Stanley  
Nicholson, Stuart



Nitz, Larry  
Nordstrom, Paul  
O'Brien, James  
O'Neill, Mary  
O'Neill, Sharon



Ochs, Donald  
Oliver, Don  
Oliver, William  
Olson, Van R.  
Olson, Donald





Orcutt, Judy  
Osborn, Mona  
Ostergren, Carol  
Page, Elaine  
Paige, Ronald



Palin, Bob  
Parker, Ruth  
Parriott, Peggy Jo  
Patton, June  
Pauling, Dolores



Paulson, Stone  
Pearson, Susan  
Peck, Harry  
Peck, Mike  
Pelo, Dale



Pennington, Andrew  
Perry, Nancy  
Petersen, James  
Petersen, Vance  
Peterson, Camie



Pew, Shirley  
Pfaffinger, Darwin  
Piper, Virginia  
Pittman, G. Douglas  
Preston, Gary



Prinkki, Edward  
Raymond, Bette Lou  
Reich, Eisle  
Reynolds, Mary  
Rhodes, Charles



Rice, William  
Richmond, Shirley  
Rickert, Janet  
Riddle, Robert  
Ring, Thomas



Ritter, Thomas  
Robinson, Keith  
Robirds, Dallas  
Robirds, Hershel  
Romstad, Ardythe



Roper, Ronnalie  
Ruckman, Nancy  
Sands, Jack  
Santlago, Ruben  
Sax, Lorene

Scaletta, Frank  
Schock, Fred  
Schreuder, Jerry  
Schuman, George  
Seltz, Bill



Selleck, Frederick  
Shaffer, Patricia  
Sheasby, Norman  
Sinclair, James  
Stelton, Nina



Skoblin, Lydia  
Smith, Roger  
Smith, Marcia  
Smith, Robert  
Smith, Shirley



St. John, Jean  
Stadheim, Sandra  
Stone, Chester  
Stoops, Ronald  
Strauss, Jerry



Strommen, Ellen  
Taylor, Ann  
Taylor, Warren  
Therriault, Coleen  
Thompson, James



Ihornton, Walt  
Thorson, Bob  
Threlkeld, Paul  
Tienery, George  
Tilleson, Calvin



Tilzey, Hal  
Trank, Nancy  
Travis, Mary  
Travis, Richard  
Tryon, Joan McCann



Van Housen, Robert  
Van Vliet, Roberda  
Vaughan, Lucy  
Wagner, Shirley  
Waisdorf, M. L.



Walsh, Jayne  
Watson, Jeff  
Weber, Hans  
Weidon, Fred  
Weller, Nelson





Welton, Janee  
Westberg, Jim  
Whittle, Glenn

Will, Roger  
Williams, Thea  
Williamson, Bill

Willis, Keith  
Wilson, David  
Wilson, Geoffrey

Winfield, William  
Woodcock, Janet  
Wordal, John

Wright, Charles  
Youngmeyer, Judy  
Zoller, Lora

# seniors...



Aboaf, Joe  
Pharmacy  
Vallejo, California



Ainsworth, Ann  
Education  
Missoula



Amsbaugh, Carol  
Business Ad.  
Missoula



Anderson, Alan  
Music  
Missoula



Anderson, A. Evon  
Political Science  
Fort Benton



Anderson, Lola  
Pharmacy  
Lavina



Anderson, Bill  
Business Ad.  
Livingston



Baney, "Vic" Wayne  
Pharmacy  
Benecia, California



Barker, Gerald F.  
Music  
Great Falls



Barry, Vincent Dean  
Zoology  
Butte



Bartsch, Daniel Paul  
Business Ad.  
Butte



Beadie, James H.  
Philosophy  
Red Lodge



Beal, Donald  
Physical Science  
Anaconda



Beatty, Norma  
Journalism  
Helena



Blaszek, Kay  
Journalism  
Missoula



Bliss, Richard A.  
Business Ad.  
Bridger



Bloom, Charles W.  
Business Ad.  
Missoula



Bond, Douglas  
Forestry  
Missoula



Boring, William  
Business Ad.  
Missoula



Bork, Richard  
Business Ad.  
Butte



Bowman, Enid  
Psychology  
Butte

# at last...



Arbuckle, Kay M.  
Business Ad.  
Aibion

Armstrong, Sandra  
Foreign Languages  
Lewistown

Arnold, George G.  
English  
Malta

Austin, Richard S.  
Business Ad.  
Glasgow

Balde, Donald  
Business Ad.  
Klein

Bailey, Donna Kaye  
Foreign Languages  
Red Lodge

Baldwin, Richard  
Geology  
Berkeley, Illinois



Bebber, Chester F.  
Geology  
Missoula

Behan, Richard W.  
Forestry  
Indianapolis, Indiana

Bersing, Richard M.  
Business Ad.  
Livingston

Bickle, Barbara  
Education  
Ismay

Biesemeyer, Dean  
Wildlife Technology  
Missoula

Billheimer, Charles S.  
Forestry  
Missoula

Black, James M.  
Business Ad.  
Ravalli



Boyle, John  
Education  
Missoula

Bradford, William  
Business Ad.  
Great Falls

Brammer, Monte F.  
Business Ad.  
Missoula

Brechbill, Pamela  
Music  
Missoula

Brijkovec, Eugene  
Bacteriology  
Whitehall

Brockway, Ronald G.  
Geology  
Sidney

Broderick, Joseph Earl  
English  
Missoula



Brolin, William A.  
Law  
Missoula

Brooking, Richard A.  
English  
Livingston

Browman, Audra E.  
Foreign Languages  
Missoula

Brown, Harry J.  
Business Ad.  
Billings

Brown, Maryellen A.  
Journalism  
Billings

Brown, Ronald B.  
Liberal Arts  
Billings

Bullock, F. E. Jr.  
Art  
Missoula



Chaney, Robt. B., Jr.  
Psychology  
Helena

Chapin, Marvin G.  
Business Ad.  
Santa Ana, California

Clausen, Carla Rae  
Bacteriology  
Missoula

Coffman, Farrell J.  
Journalism  
Minneapolis, Minn.

Cogswell, William  
Liberal Arts  
Missoula

Colberg, Maurice R.  
Law  
Billings

Colvert, DeLynn C.  
Art  
Missoula



Danowski, Walter T.  
Geology  
Essex, New Jersey

Dasinger, Douglas D.  
Business Ad.  
Wolf Point

Davis, John Stuart  
Forestry  
Missoula

Dawson, Charles D.  
History  
Kodiak, Alaska

DeBruine, Gordon R.  
Forestry  
West Allis, Wisconsin

DeVore, Emile (Lee)  
Journalism  
Spokane, Washington

DeWalt, Richard  
Psychology  
Helena

# ...always fearing



Bumgarner, Bev  
Foreign Languages  
Belt



Burns, Timothy S.  
Wildlife Technology  
Red Lodge



Burton, David E.  
Law  
Billings



Cain, Carol L.  
Pharmacy  
Missoula



Carden, Coleta  
English  
Great Falls



Cardenzana, Ron J.  
History  
Butte



Carlson, Addison  
Business Ad.  
Billings



Coker, Bruce W.  
History, Pol. Sci.  
Butte



Cooney, Sharon V.  
Speech  
Butte



Craddock, Robert D.  
Business Ad.  
Covina, California



Curdy, Richard R.  
English  
Deer Lodge



Cusker, Bruce W.  
Education  
Missoula



Dale, Robert T.  
Forestry  
Missoula



Daniels, Jess  
Forestry  
Missoula



Donahue, John  
Business Ad.  
Milwaukee, Wis.



Doody, Daniel  
Education  
Roundup



Drum, Carol Crippen  
Liberal Arts  
Billings



Dundas, John R.  
Business Ad.  
Great Falls



Dupuis, Kenneth W.  
Forestry  
Dixon



Eilefson, Lindberg  
Business Ad.  
Billings



Ekness, Sherman B.  
Business Ad.  
Westby

# they won't graduate



Ellefson, Larry F.  
Speech  
Missoula



Elmstrom, Alan R.  
Wildlife Technology  
LaGrange, Illinois



Engdahl, N. Arlys  
Sec.-Home Arts  
Jordan



Enger, Robert  
Pharmacy  
Deer Lodge



Erickson, Shirley  
Education  
Great Falls



Feely, Mary Mae  
Education  
Needles, California



Fehlberg, Marilyn M.  
Business Ad.  
Coram



Fowler, John  
Liberal Arts  
Missoula



Fox, Pat  
Liberal Arts  
Hardin



Francis, John J.  
Education  
Butte



Fraser, Thomas James  
Psychology  
Billings



Frazier, Loran  
Health and Phys. Ed.  
Twin Bridges



Fugett, James  
Music  
Roundup



Gallup, Robert  
Forestry  
Fayette, Ohio



Graff, James  
Journalism  
Laurel



Green, John  
Pharmacy  
Missoula



Greenough, Jacquely  
History and Pol. Sci.  
Butte



Greenup, Charles  
Liberal Arts  
Victor



Grey, John  
Business Ad.  
Anaconda



Griffee, Louis  
Business Ad.  
Billings



Guier, Robert  
Business Ad.  
Vancouver, Wash.

# ...but most of us



Ferron, Don  
Business Ad.  
Great Falls

Finney, Pat Joan  
Mathematics  
Hopkins, Minnesota

Fischer, Robert  
Business Ad.  
Whitehall

Fitzpatrick, Eugene  
Pharmacy  
Great Falls

Flodin, Mary Lou  
English  
Plains

Flynn, Joanne  
Education  
Kalspell

Fowler, Jan  
Education  
Lewistown



Garton, Ronald R.  
Geology  
Billings

Gehring, Robert  
Health and Phys. Ed.  
Libby

George, Howard  
Pharmacy  
Absarokee

Gerhardstein, Mary A.  
English  
Spokane, Washington

Gerson, Walt  
Sociology  
Big Sandy

Gordon, Michael  
Business Ad.  
Missoula

German, Lanny  
Psychology  
Billings

Gunderson, Rita  
Education  
Big Timber

Hackett, Ephraim  
Music  
Stevensville

Halland, Marilyn  
Speech  
Butte

Hollecker, Sallie  
Education  
Great Falls

Hamor, Clark  
Music  
Libby

Harbine, Pat  
Health and Phys. Ed.  
Plains

Haugen, Ellen F.  
Business Ad.  
Chinook

# did ... happy and sad



Haydey, Orest Nick  
Business Ad.  
Willingdon, Alta., Can.



Hayes, Jerry Ronald  
Journalism  
Billings



Helberg, Eugene Leroy  
Business Ad.  
Helena



Hepfi, Dixie Lee  
Home Economics  
Missoula



Herget, Priscilla  
Foreign Languages  
Peoria, Illinois



Heudier, Jean-Pierre  
Foreign Languages  
Belgrade



Hill, Edmund Clarence  
Business Ad.  
Sherman Oaks, Calif.



Howe, Grace June  
Business Ad.  
Phoenix, Arizona



Hult, Robert W.  
Education  
Milk River, Alta. Can.



Humes, Hubert Ray  
Forestry  
Missoula



Hynes, Jodi  
Sec-Home Arts  
Billings



Igen, Edward A.  
Business Ad.  
Kalispell



Ingebo, Carla Jane  
Mathematics  
Missoula



Jackson, Jean  
Education  
Kalispell



Johnson, John Mulzer  
Forestry  
Missoula



Johnson, Larry Harold  
Music  
Anaconda



Jones, William A.  
Business Ad.  
Butte



Jukkala, Arthur H.  
Forestry  
Lead, South Dakota



Kalberg, Anne Marie  
Sociology  
Great Falls



Kom, Harvey  
Forestry  
Missoula



Kaufman, Ira M.  
Business Ad.  
Great Falls



Hillstead, Joel Dean  
Business Ad.  
Kalspell

Hillstead, Rosemary  
Education  
Kalspell

Hoff, Joan Catherine  
Journalism, History  
Butte

Holgate, Roberta Louise  
Bacteriology  
Denton

Horton, Howard N.  
English  
Fishtail

Hosking, N. Richard  
Business Ad.  
Butte

Hovland, Dagny Alice  
Business Ad.  
Billings



Jacobs, Albert E.  
Physical Science  
Missoula

Jacobs, Evert Thomas  
Business Ad.  
Missoula

Jacobson, Bruce E.  
Chemistry  
Great Falls

Jacoby, Richard K.  
Law  
Missoula

Jeffrey, Shirley North  
Music  
Missoula

Johnson, Dale Lynn  
Business Ad.  
Billings

Johnson, James F.  
Business Ad.  
Missoula



Kemp, Gerald G.  
Business Ad.  
Billings

Klampe, Kay  
Business Ad.  
Billings

Kneeland, Ernest M.  
Mathematics  
Missoula

Kober, Arnold Victor  
Business Ad.  
Park City

Kordos, James W.  
Business Ad.  
Great Falls

Kuno, Karen  
Education  
Great Falls

Kussman, Bernadine  
Sociology  
Spokane, Washington



Laber, Alfred Wilmer  
Forestry  
Newport, N. H.



Lambros, George P.  
Business Ad.  
Missoula



Lane, George Joseph  
Business Ad.  
Dillon



Latuszynski, Felix V.  
Geology  
Chugicamata, Chile



Lau, Ronald YunTim  
Sociology  
Honolulu, Hawaii



Laux, James William  
Forestry  
Missoula



Lee, Carole Ann  
Journalism  
Boise, Idaho



Lokensgard, Maurice  
Speech  
Havre



Lory, Earl Ryan  
Chemistry  
Missoula



Lowe, Martha Rae  
Biological Sciences  
Missoula



Lynn, Kay  
Pre-Physical Therapy  
Missoula



Lyon, Mike David  
Pharmacy  
Missoula



McCauley, Jerry  
Physics  
Missoula



Mc Dorney, Sheila  
Liberal Arts  
Missoula



Mattison, Charles H.  
Business Ad.  
Lewistown



Maxwell, Helen  
Home Economics  
Big Sandy



Miller, George  
Journalism  
Missoula



Miller, Robert  
Business Ad.  
Great Falls



Miller, Jack Breen  
Psychology  
Kalispell



Miller, Sylvester G.  
Business Ad.  
Lewistown



Miller, Verna M.  
Sociology  
Missoula



Lee, Robt. Elwood  
Business Ad.  
Sidney

Leland, Sharon Ruth  
Education  
Ismay

Lenington, Aima L.  
Education  
Fort Benton

Lenington, Barbara  
Education  
Fort Benton

Limb, John D.  
Business Ad.  
Butte

Lindsay, William G.  
Education  
Missoula

Llewellyn, Donald G.  
Business Ad.  
Billings



McGibon, Robert  
Business Ad.  
Missoula

McGregor, John H.  
Pharmacy  
Missoula

Mahlum, Dale Duane  
Business Ad.  
Kalispell

Manion, James  
Education  
Plains

Martin, Norma  
Education  
Helena

Martin, Pat  
Education  
Livingston

Mathison, Delbert  
Pharmacy  
Miles City

Millhouse, Betty  
Business Ad.  
Kalispell

Mitchell, William  
Biological Science  
Roundup

Mollerstuen, Stanley  
Geology  
Billings

Montgomery, Robert  
Political Science  
Carter

Moore, Hugh  
Geology  
Florence

Moore, John  
Education  
Missoula

Moore, Marilyn  
Chemistry  
Kalispell



Morrison, Jeanne  
Education  
Missoula



Mosher, Donald  
Psychology  
Butte



Murphy, Joan  
English  
Laurel



Mutch, Sara  
English  
Lyndhurst, Ohio



Naegeli, Allegra  
Pharmacy  
Basin



Nelson, Bernice  
Journalism  
Billings



Nelson, David  
Pharmacy  
Helena



Nyquist, Charles  
Philosophy  
Boulder



O'Neill, Daniel  
Business Ad.  
Chouteau



Page, Luanna  
Business Ad.  
Camas



Paul, Glen  
Forestry  
Edmonton, Alta., Can.



Perrior, Roxie  
Bacteriology  
Missoula



Peterson, Carol  
Music  
Lewistown



Peterson, John  
Law  
Butte



Quinones-Torres, Cesar  
Business Ad.  
Mayaguez, Puerto Rico



Ramer, Warren  
Business Ad.  
Missoula



Raymond, Helen  
Business Ad.  
Miles City



Regan, Pat  
Education  
Missoula



Reinartz, LaVonne  
Home Economics  
Rose Creek, Minn.



Roberts, Dorothy  
Speech  
Great Falls



Robertson, Nancy  
Education  
Great Falls



Ness, Howard  
Business Ad.  
Billings

Nettle, Virdell  
Education  
Helena

Neville, Edwin  
Journalism  
Missoula

Neville, William  
Business Ad.  
Missoula

Newlove, Thornton  
Education  
Butte

Newman, Adranne  
History  
Havre

Norby, Natalie  
Social Work  
Missoula



Pinter, John  
Business Ad.  
Milwaukee, Wis.

Pitet, Larry  
Business Ad.  
Billings

Poppe, Dorothy  
Liberal Arts  
Billings

Powell, Donald  
Business Ad.  
Livingston

Powell, John  
Business Ad.  
Calgary, Alta., Can.

Preuninger, George  
Business Ad.  
Bridger

Prosser, James  
Business Ad.  
Sweet Grass



Robey, Cathy  
Home Economics  
Spokane, Wash.

Robinson, Loy  
Education  
Drummond

Robison, Paul  
Speech  
Missoula

Ronald, John  
Pharmacy  
San Mateo, California

Rothweiler, Robert  
Wildlife Technology  
Great Falls

Rundie, Ron  
Forestry  
Libby

Russell, Allan  
Sociology  
Lavina



Rutter, Jeanne  
Business Ad.  
Hinsdale



Ryder, Ivy  
Business Ad.  
Froid



Sansouci, Donald  
Business Ad.  
Butte



Schaeffer, James  
Business Ad.  
Missoula



Schafer, Robert  
Liberal Arts  
Great Falls



Schatz, Byron  
Geology  
Billings



Schlappy, Reldon  
Business Ad.  
Missoula



Skari, Arlo  
Pharmacy  
Chester



Skari, Morton  
Education  
Chester



Slajer, Charles  
Forestry  
Los Angeles, Calif.



Smith, Carol Anne  
Music  
Livingston



Smith, Evelyn  
Education  
Rollins



Smith, Kelsey  
Forestry  
Missoula



Smith, Loren  
Business Ad.  
Lewistown



Squire, Robert  
Wildlife Technology  
Bayonne, N. J.



Stam, Douglas  
Psychology  
Chinook



Stephen, Robert  
Psychology  
Missoula



Stewart, John  
Business Ad.  
Vermilion, Alta., Can.



Stinchfield, William  
Business Ad.  
Power



Strocher, Glenn  
Business Ad.  
Billings



Stubban, Sandra  
English  
Missoula



Scriven, Dee  
History  
Los Angeles, Calif.



Seitz, Gary  
Forestry  
Roundup



Severson, Duane  
Psychology  
Chinook



Shope, Marilyn  
Home Economics  
Missoula



Shoquist, Kenneth  
Business Ad.  
Fairfield



Simon, Otto  
Health and Phys. Ed.  
Butte



Siniff, Louis  
Business Ad.  
Great Falls



Smith, Robert  
Business Ad.  
Billings



Snyder, Paul  
History and Pol. Sci.  
Malta



Sohm, Leo  
Business Ad.  
Havre



Sorensen, Gary  
Journalism  
Missoula



Spencer, Donna  
Business Ad.  
Great Falls



Spurgeon, Bill  
Business Ad.  
Denton



Squire, Donald  
Pre Medical Science  
Missoula



Sullivan, Sheila  
Drama  
Butte



Supola, Jerry  
Geology  
Pompey's Pillar



Tascher, Barbara  
Social Work  
Missoula



Tettie, Sonia  
Business Ad.  
Big Timber



Thibodeau, Albert  
Pharmacy  
Milltown



Tidball, Robert  
Physics  
Missoula



Tilzey, Sally  
Home Economics  
Missoula



Tobias, John  
Business Ad.  
Missoula



Todd, William  
Business Ad.  
Billings



Towell, Marjorie  
Music  
Butte



Treweek, Audrey  
Education  
Kalispell



Tschida, Allan  
Psychology  
Gardiner



Underwood, Ernest  
Mathematics  
Missoula



Underwood, Shirley  
English  
Havre



Ward, Frances  
Botany  
Long Beach, Calif.



Watts, Althea  
Zoology  
Clinton



Weaver, Judy  
Journalism  
Red Lodge



Weeden, Dean  
Forestry  
St. Regis



Weinberg, Dorothy  
Health and Phys. Ed.  
Hardin



Weingart, Paul  
Forestry  
Missoula



Wellenstein, Richard  
Business Ad.  
Plevna



Wilson, Hubert  
Forestry  
Missoula



Witham, Richard  
Business Ad.  
Billings



Wolfrum, Bert  
Business Ad.  
Wauwatosa, Wis.



Woodard, David  
Business Ad.  
Conrad



Yamashita, Earl  
Psychology  
Honolulu, T. H.



Yao, Joe  
Forestry  
Taiwan, China



Young, Rae  
Business Ad.  
Billings



Van Ameyden Van  
Duym, Hidde  
Journalism  
The Hague, Holland

Vik, Olav  
Physics  
Pientywood

Vlasak, Vernon  
Pharmacy  
Kalispell

Voight, Robin  
Pharmacy  
Bridger

Walker, Jack  
Forestry  
Casper, Wyo.

Walker, Laurene  
Education  
Dillon

Wambach, Robert  
Forestry  
Missoula



Wendell, John  
Business Ad.  
Milwaukee, Wis.

Westover, Hal  
Forestry  
Pierre, S. Dak.

Wetherell, Kay  
Business Ad.  
White Sulphur Springs

Wherley, Emily  
Business Ad.  
Florence

White, Mary  
English  
Two Dot

Will, Marvin  
Education  
Sidney

Williams, Charles  
Business Ad.  
Glendive

# graduate students



Allen, Richmond  
Law



Bailey, Joan  
Sociology



Burland, Betty  
Music



Blackwood, John  
Law



Bovington, George  
Law



Broadhead, Sherwin  
Law



Clifford, Joseph  
Pre Medical Science



Eisenbeis, H. Richard  
Geology



Mary Forbis  
(Should be in  
freshman section)



Gaughan, Larry  
Political Science



Howe, Bruce  
Law



Kolstad, Selmer  
(Should be in  
Freshman section)



LaBuff, Ronald  
Law



Lambros, Daniel  
Law



Lee, Donald  
Law



McCoy, Alan J.  
Education



McMeekin, Marilyn  
(Should be in  
Sophomore section)



Mahmoud, Ttiyyeh  
Bact. and Hygiene



Murfitt, Walter  
Law



Pierce, Henry  
Psychology



Prantila, Anneli  
Home Economics



Robertson, John  
Wildlife Technology



Ronnie, Stanley  
History



Willey, Charles  
Law



Yao, Joe  
Forestry

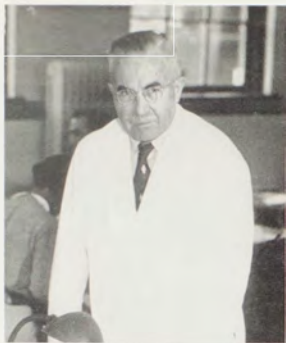

**Dr. Donald M. Hetler . . .** Professor of Bacteriology and Hygiene and Chairman of the Department . . . died September 2 following an automobile accident . . . born in 1896 in Osage City, Kansas . . . received B.A. from Kansas University and M.A. in 1923 from University of Kansas, both in Chemistry . . . married Rosaleene Arnold in 1928 . . . came to MSU in 1927 . . . active in University and community projects . . . responsible for development of present Student Health Service . . . member of Mendelssohn Club, Missoula Community Theatre, one of the founders of the Missoula Rose Society . . . member of numerous professional societies . . . daughter Katherine now teaching French at Oregon State College.



**Dr. Paul Chrisler Phillips . . .** Professor Emeritus of History . . . came to MSU as professor in 1911 following notable doctoral dissertation, "The West in the Diplomacy of the American Revolution" . . . still quoted by leading European writers . . . supervised and was director of the University Northwest Historical Museum . . . produced many publications in the field of frontier history . . . a history of the international fur trade to be published post-mortem . . . served as vice president of the University in 1936-37 . . . served in many Federal agencies between 1935 and 1946 . . . widow, Alice, still lives in Missoula.



**Oscar A. Provost . . .** part-time Professor of Law . . . died suddenly of a heart attack November 23 . . . always willing to smile, chat or give valuable advice and help to any law student . . . born in 1908 in Anaconda . . . B.A. from Carroll College . . . LL.B. at Georgetown University, Washington, D.C. . . . served as assistant Montana attorney general from 1935 to 1937 . . . with United States Department of Justice from 1937 to 1941 . . . headed trade regulation unit of DuPont legal department from 1943 to 1950 . . . then manager of general legal division of Dupont Co. until coming to MSU in 1955.

# ... still with us

**Mrs. W. H. Thompson . . .** is retiring this year from the Head Residency of Corbin Hall . . . has completed ten years' association with the University . . . in her home state of Vermont, Mrs. Thompson had attended Casselton Normal College and taught school . . . in the fall of 1947, she joined the University staff as assistant to Mrs. H. E. Rimel, the Head Resident at Turner Hall . . . became housemother, in the fall of 1952, to men students housed in Corbin Hall . . . in 1953 the hall reverted to women's housing where she continued as the Head Resident.



**Mrs. DeLoss Smith . . .** retiring from her position as Professor of Organ in the Music School . . . has served the University since 1913, when she came here as the wife of the first Dean of the Music School . . . attended Christian College in Missouri and Madison Institute in Kentucky . . . continued to study organ in New York, piano in Chicago, and both organ and piano in Los Angeles, California . . . first capacity with the University was as an accompanist, later teaching piano, and becoming a Professor of Organ.





**President  
Carl  
McFarland**

Chief Administrator of Montana State University is President Carl McFarland. Now in his sixth year of devoted and dedicated service to the University, Dr. McFarland concentrated his first efforts at enlarging the physical plant and is now seeking to strengthen the educational and academic standards.

B.A. 1928, M.A. 1929, LL.B. 1930, Montana State University; S.J.D. 1932, Harvard University; LL.D. (honorary) 1949, Montana State University; listed in "Who's Who in America"; admitted to bar 1930, and practiced in law firms of Toomey & McFarland (Helena, Montana), Cummings & Stanley (Washington, D.C.), and McFarland & Sellers (Washington, D.C.); co-editor revised statutes of Montana by appointment of Supreme Court, 1933-36; Special Assistant to Attorney General of United States 1933-37; Assistant Attorney General of United States, 1937-39; Visiting Lecturer in Law at University of Virginia, 1949-50; member of committee appointed by Attorney General at direction of the President to study and make recommendations on federal administrative procedure, 1939-41; member of House of Delegates of American Bar Association, 1949-52; director, Helena branch of Federal Reserve Bank of Minneapolis, 1954 (chairman, 1955), member of Task Force on Legal Services and Procedure of (Hoover) Commission on Organization of the Executive Branch of the Government, 1954-55; given dedication of New York University Law School's 1945 Annual Survey of American Law; received the first Ross Award, 1934, and the thirteenth gold medallion of the American Bar Association, 1945; author, "Judicial Control of the Federal Trade Commission and the Interstate Commerce Commission," 1933; chapters in the "History of Justice and the Federal Executive" (with Homer Cummings), 1937; "Milk Marketing Under Federal Control," 1946; "Cases and Materials on Administrative Law" (with Arthur T. Vanderbilt), 1947; second edition published 1952; articles in Montana, Magazine of Western History and Montana Law Review.



### local executive board

Alex M. Stepanzoff, Theodore Jacobs, Mrs. Thomas Mulroney.



### state board of education

Clarence Popham, George N. Lund, Mrs. F. J. Petro, Emmet J. Riley, Harriet Miller (State Superintendent of Public Instruction), J. Hugo Aronson (ex-officio president), Forest Anderson, A. B. Guthrie, Merritt Warden, Mrs. George Chambers, Horace Dwyer.



**CHATLAND, HAROLD**—  
Dean of the Faculty; Professor  
of Mathematics; B.A., McMaster  
University; M.S., University of  
Chicago; Ph.D., University of  
Chicago; listed in "Who's Who  
in America" and "American Men  
in Science"; Director of Scheuch  
Memorial Planetarium; articles  
in Bulletin of the American  
Mathematical Society, Canadian  
Journal of Mathematics, American  
Mathematics Monthly, Annuals  
of Mathematics.



**TURNER, ROBERT T.**—  
Dean of the College of Arts and  
Sciences; Professor of History  
and Political Science; Acting Di-  
rector of the University Mu-  
seum; B.A., M.A., Ph.D., Uni-  
versity of California at Los An-  
geles; articles in Historical Maga-  
zine of the Protestant Episcopal  
Church, Military Review, South  
Atlantic Quarterly.



**CASTLE, GORDON B.**—  
Dean of the Graduate School;  
Director of the Biological Sta-  
tion; Professor of Zoology; B.A.,  
Wabash College, M.A., Ph.D.,  
University of California; listed  
in "Who's Who in America" and  
"American Men in Science";  
articles in Northwest Science.

## msu admin



**SMITH, LEO**—  
Registrar; Associate Professor of  
Education; B.S., Whitman Col-  
lege; M.A., University of Wash-  
ington; articles in College and  
University Business.



**ATKINSON, ERNST ALBERT**—  
Professor of Psychology; Direc-  
tor of Summer Session; B.A.,  
University of Denver; M.A.,  
Montana State University; Chair-  
man of Governor's Committee  
for Mental Health; Director of  
University of Denver Band for  
four years; played with Denver  
orchestra for two years.



**MILLER, ROSS L.**—  
Acting Director of Public Service  
Division; B.A., Montana State  
University; Circulation Man-  
ager, Miles City Star; Account  
Supervisor, Promotional Mer-  
chandising Company; Director of  
Athletic News and Publicity,  
Montana State University.



**CAMPBELL, KATHLEEN R.**—  
Librarian-Professor; B.S., Uni-  
versity of Denver; M.S., Uni-  
versity of Denver; listed in "Who's  
Who in America"; Alumni Award  
from Denver University for work  
of wide recognition; articles in  
College and Research Libraries.



**BADGLEY, E. KIRK**—  
Professor and Controller of the  
University; B.A., Montana State  
University; played basketball for  
the Grizzlies.



**COGSWELL, ANDREW C.**—  
Dean of Students; Professor of  
Journalism; B.A., Montana State  
University; M.A., University of  
Minnesota.



**CLOW, MAURINE**—  
Associate Dean of Students;  
B.A., M.A., Ph.D., Stanford Uni-  
versity; author of "A Textual  
Study of Shakespeare's 'The  
Merry Wives of Windsor.'"

# istration...



**BOURKE, MARCUS**—  
Alumni Secretary; Director of  
Family Housing; ASMSU stu-  
dent-body president 1941-42;  
successful Lewistown business-  
man, ten years.



**PHILLIPS, RAYMOND V.**—  
Director, Counseling and Place-  
ment Service; Associate Profes-  
sor; B.A., Iowa State Teachers  
College; M.Ed., Ph.D., Temple  
University.



**HILLS, WILLIAM J.**—  
Director of Health Service; B.A.,  
University of Denver; M.D., Uni-  
versity of Colorado.



**KOTSCHVAR, LENDAL H.**—  
Director of Food Service; Chair-  
man, Department of Home Eco-  
nomics; Professor of Home Eco-  
nomics; B.A., B.S., M.A., Uni-  
versity of Washington; Ph.D., Col-  
umbia University; articles in  
Journal of the American Dietetic  
Association, College and Uni-  
versity Business, Journal of the  
American Hospital Association,  
Institutions, Institutional Feed-  
ing and Housing.



**MARTELL, EARL W.**—  
Director, Student Activities and  
Facilities; Instructor; B.A., Mon-  
tana State University; article in  
Ace.



**MONAHAN, THOMAS F.**—  
Assistant to the Dean of Stu-  
dents; B.A., Montana State Uni-  
versity.



**ARMSBY, LUCILLE JAMESON**  
(Mrs.)—  
Secretary to the President; As-  
sistant Professor; B.A., Montana  
State University.



**FELM, DEANE W.**—  
Director, Affiliated School of Re-  
ligion; Assistant Professor; B.A.,  
College of Wooster; B.D., Yale  
University Divinity School; M.A.,  
Ph.D., Yale University; Author  
of "The Conflicting Trends in  
Protestant Theological Think-  
ing," "Teaching Religion in a  
State University", articles in A  
Dictionary of Pastoral Psychol-  
ogy, Music Educator's Journal,  
Religious Education, Religion in  
Life, Intercollegian.



**RICHMAN, LUTHER A.—**  
Dean, College of Fine Arts; Professor of Music, B.S., Northwest Missouri State Teachers College; B.Mus., M.Mus., D.Mus., Cincinnati Conservatory of Music (Honorary); M.A., D.Ed., University of Cincinnati; author of "Status of Music Education in Virginia."



**SMITH, THEODORE H.—**  
Dean, School of Business Administration; B.A., Heidelberg College; M.B.A., Northwestern University; Ph.D., Ohio University; listed in "Who's Who in America" and "American Men in Science"; articles in American Banker, American Marketing Journal, Journal of Marketing Law and Contemporary Problems, Credit and Financial Management, The American Marketing Journal.



**CARLETON, LINUS J.—**  
Dean, School of Education; Professor of Education; B.A., Inter-Mountain Union College; M.Ed., Montana State University; Ed.D., University of Oregon; Chairman, Northwest Committee for Accreditation of New Schools.

## and deans . . .



**WILLIAMS, ROSS A.—**  
Dean, School of Forestry; Director of Montana Forest and Conservation Experiment Station; Professor of Forestry; B.S.F., Montana State University; M.F., Yale University; listed in "Who's Who in America" and "American Men in Science"; articles in Annual Report, Great Plains Council, Annual Report Nebraska Irrigation Association; The Timberman, U. S. Soil Conservation Service; Kansas State Board of Agricultural Report, section of The U. S. Department of Agriculture Yearbooks.



**BLUMBERG, NATHAN B.—**  
Dean, School of Journalism; Professor of Journalism; B.A., M.A., Ph.D., University of Colorado; Rhodes Scholar—Oxford University; Ph.D., Oxford University; author of "One Party Press"; articles in Nieman Reports, The Masthead.



**SULLIVAN, ROBERT E.—**  
Dean of the School of Law; Professor of Law; B.A., University of Notre Dame; LL.B., Notre Dame Law School; author of "Handbook on Oil and Gas Law"; articles in legal periodicals and oil industry trade journals.



**VAN HORNE, ROBERT L.—**  
Dean of the School of Pharmacy; Professor of Pharmacy; B.S., M.S., Ph.D., State University of Iowa; articles in Journal of the American Pharmaceutical Association.

**BROWDER, W. GORDON—**

Chairman, Department of Sociology, Social Work and Anthropology; Professor of Sociology; B.A., University of Virginia; M.A., Ph.D., University of North Carolina; listed in "American Men in Science" and "Who's Who in America"; author of "Family Mobility in Dallas, Texas," "Family Mobility in Houston, Texas," "The Pattern of Internal Mobility in Texas," "The Use of City Directories in the Study of Urban Populations"; articles in Proceedings of the Montana Academy of Sciences, Bureau of Business and Economic Research, Montana Business, Proceedings of the Northwest Conference on General Education, Sociology and Anthropology Papers.

**CARPENTER, NAN C.—**

Chairman, Department of English; Associate Professor of English; B.Mus., Hollins College; M.A., University of North Carolina; M.A., Ph.D., Yale University; Ford Fellowship—England; author of "Rabelais and Music"; articles in Southern Literary Messenger, Modern Language Notes, Romance Review, Notes and Queries, Publications of the Modern Language Association, Speculum, Modern Language Quarterly, University of Toronto Quarterly, the Sign, The Saturday Review of Literature, The Soul of Music.

**ELY, ROY J. W.—**

Chairman, Department of Economics; Professor of Economics; B.S., B.A., M.A., Ph.D., University of Nebraska; listed in "Who's Who in America"; articles in The Nebraska Tax Primer, Montana's Production Bulletin, Tax Sources in Montana, Proceedings, Pacific Northwest Conference on Banking.

**HERTLER, CHARLES F.—**

Associate Chairman of the Department of Health and Physical Education; Associate Professor of Health and Physical Education; B.P.E., Indianapolis Normal College; M.A., Teachers College, Columbia; M.S., in Education, Indiana University; author of "Course of Study for Elementary School Physical Education and Recreation," "Montana State Department of Public Instruction"; articles for Montana State Department of Public Instruction, Helena.

**JAMISON, DONALD C.—**

Chairman, Department of Air Science; Professor of Air Science and Tactics; Colonel, U.S. Air Force; B.A., University of California; World War II combat flyer, B-24's; Head of the Arctic Survival School, Alaska; Distinguished Flying Cross, Purple Heart, French Croix de Guerre, Fond of sports, hunting, fishing.

**BURGESS, ROBERT M.—**

Chairman, Department of Foreign Languages; Professor of Foreign Languages; B.A. Bridgewater College; M.A., University of Virginia; Ph.D., University of California; author of "The Platonism of Desportes"; editorial contributions to the Britannica World Language Dictionary; served with counterintelligence corps during World War II.

**DIETERT, REUBEN A.—**

Chairman, Department of Botany; Professor of Botany; B.A., DePauw University; M.S., Michigan State College; Ph.D., State University of Iowa; listed in "American Men in Science"; Director of Montana Science Fair.

**HAMMEN, OSCAR J.—**

Chairman, Department of History and Political Science; Professor of History and Political Science; B.A., Northwestern College; M.A., Ph.D., University of Wisconsin; articles in European Review, South Atlantic Quarterly, Journal of Central European Affairs, Journal of the History of Ideas.

**HONKALA, FRED S.—**

Chairman of Geology; Associate Professor of Geology; B.S., University of New Hampshire; M.A., University of Missouri; Ph.D., University of Michigan; listed in "American Men in Science"; author of Geological Survey, Open File Report; Guide Book, Geological Society of America, Rocky Mountain Section; U. S. Geological Survey Circular 226; American Geographical Society filmstrip with commentary on Western Montana; articles in Bulletin of Geological Society of America, Science, U. S. Geological Survey Bulletin, Compass, Northwest Science.

**JEPPESEN, C. RULON—**

Chairman, Department of Physics; B.A., Brigham Young University; M.A., Ph.D., University of California; listed in "American Men in Science"; articles in Journal of the Optical Society of America, Physical Review.

**KOTSCHER, LENDAL H.—**  
Director of Food Service; Chairman, Department of Home Economics; Professor of Home Economics; B.A., B.S., M.A., University of Washington; Ph.D., Columbia University; articles in *Journal of the American Dietetic Association*, *College and University Business*, *Journal of the American Hospital Association*, *Institutions*, *Institutional Feeding and Housing*.



**LEWIS, WILLIAM J.—**  
Chairman, Department of Military Science and Tactics; Professor of Military Science and Tactics; Lieutenant Colonel, U. S. Army; B.A., University of Utah.

**LORY, EARL C.—**  
Chairman, Department of Chemistry; Professor of Chemistry; B.S., Colorado A. & M. College; Ph.D., Johns Hopkins University; listed in "American Men in Science"; article in *Transactions of the 18th North American Wildlife Conference*.



**MCGINNIS, RALPH Y.—**  
Chairman, Department of Speech; Associate Professor of Speech; B.A., Kent State University; M.A., Northwestern University; Ph.D., University of Denver; chapters eight and nine in T.K.A. *Argumentation and Debate*; articles in *Southern Speech Journal*, *The Speech Teacher*.

**MARVIN, EDWIN L.—**  
Chairman, Department of Philosophy; Professor of Philosophy; B.A., Central College of Missouri; M.A., Harvard University; articles on Philosophy, *Britannica Book of the Year*.



**OSTROM, THEODORE G.—**  
Chairman, Department of Mathematics; Professor of Mathematics; B.A., B.S., Ph.D., University of Minnesota; listed in "American Men in Science"; articles in *Canadian Journal of Mathematics*.

**NAKAMURA, MITSURU J.—**  
Chairman, Department of Bacteriology and Hygiene; Associate Professor of Bacteriology and Hygiene; B.A., University of California at Los Angeles; M.S., University of Southern California; Ph.D., Boston University; listed in "American Men in Science"; articles in *Journal of Parasitology*, *Federal Proceedings*, *American Journal of Tropical Medicine and Hygiene*, *Journal of Pharmacology and Experimental Therapeutics*, *Kitsato Archives of Experimental Medicine*, *Bacteriological Review*, *Proceedings of the Society for Experimental Biology and Medicine*, *Journal of Protozoology*, *Nature*.



**SAPPENFIELD, BERT R.—**  
Chairman, Department of Psychology; Professor of Psychology; B.A., DePauw University; M.A., Ph.D., New York University; listed in "American Men in Science"; author of "Personality Dynamics"; articles in *Journal of Social Psychology*, *Psychological Record*, *Journal of Abnormal and Social Psychology*, *Journal of Applied Psychology*, *Journal of Clinical Psychology*, *Journal of Consulting Psychology*, *Psychological Bulletin*.

**STOODLEY, AGNES—**  
Chairman of the Department of Health and Physical Education; Professor of Health and Physical Education; B.A., San Jose State College; M.S., University of Wisconsin; Ed.D., Stanford University.



**WRIGHT, PHILIP L.—**  
Chairman, Department of Zoology; Professor of Zoology; B.S., M.S., University of New Hampshire; Ph.D., University of Wisconsin; listed in "American Men in Science"; articles in *Journal of Mammalogy*, *The American Rifleman*, *Anatomical Record*, *Journal of Experimental Zoology*, *Auk*, *Condor*, *American Midland Naturalist*, *Murrelet*, *Proceedings of the Society for Experimental Biology and Medicine*, *Proceedings of the Montana Academy of Science*.



**ADAMS, HARRY F.** — Head Track Coach; Professor of Health and Physical Education; B.A., Montana State University; M.S., University of Washington; earned four letters in football, one in basketball and two in track as a Grizzly.



**ADAMCZEWSKI, ZYGMUNT** — Assistant Professor of Philosophy; B.A., University of London; M.A., Columbia University; Ph.D., Harvard University; Born in Bydgoszcz, Poland; Prisoner of war in Germany, 38-45.



**ANDRIE, EUGENE** — Associate Professor of Music; B.S., Western Michigan College of Education; M.S., University of Washington; debuted as violinist at 15 with Grand Rapids Symphony Orchestra; conducted Kalamazoo Little Symphony; Assistant Concertmaster of Grand Rapids Symphony and Kalamazoo Symphony; Conductor, Missoula Civic Symphony.



**ARNOLD, ADEN** — Professor of Art; B.A., M.A., State University of Iowa; attended National Academy of Design and Cape Cod School of Art; author of "Tempera Painting in Art Instruction"; consistent exhibitor in national, regional, and local art exhibitions; one-man shows at Univ. of Wisconsin, Univ. of New Mexico, MSU, MSC and Montana State Historical Museum.



**BALDWIN, DON** — Superintendent of Nursery and Supervisor of School Forest; B.S.F., University of Minnesota; was State Extension Forester in North Dakota and with U.S.D.A. Soil Conservation Service in Northern Great Plains; Forester, Farm Planter, and Administrator in Pacific Northwest.



**BETSKY, SEYMOUR** — Associate Professor of English; A.B., College of the City of New York; M.A., Ph.D., Harvard University; Post Ph.D., Cambridge University, England; articles in *Scrutiny*, *Sewanee*, *Poetry*, *Essays in Criticism*.



**BEYERS, JOHN MARION** — Instructor of Foreign Languages; B.A., M.A., University of Utah; born in Hoenstrack, Holland.



**BIER, JESSE** — Assistant Professor of English; B.A., Bucknell University; M.A., Ph.D., Princeton University; news editor and continuity writer, station WNYC, New York City; articles in *Modern Philosophy*, *Western Humanities Review*, *Educational Forum*, *Bulletin of the American Association of University Professors*.



**BISCHOFF, PAUL A.** — Professor of Foreign Languages; B.S., B.A., Montana State University; M.A., Oberlin College; spent ten years as tropical manager of the Mengel Company of Louisville, Ky., in Mexico, Central America, and South America.



**ROLLE, ARNOLD W.** — Associate Professor of Forestry; B.A., Northwestern College in Wisconsin; B.F.S., Montana State University; M.F.S., Harvard University; served for 16 years with the Soil Conservation Service in Wyoming, Washington, Oregon, California, Idaho, Nevada, Maryland, Washington, D. C.



**BROWN, BRUCE** — Instructor in Home Economics and Sociology; Randolph-Macon College; M.A., University of North Carolina; author of "Role of the Clergyman as Marriage Counselor."



**BROWN, FIRMAN** — Visiting Lecturer in Dramatics; B.A., M.A., Montana State University; editor, *Montana Institute of the Arts Quarterly* and a reporter for two years on the *Havre Daily News*.



**BROWN, WALTER L.** — Associate Professor of English; B.A., M.A., University of California; author, "Writing Through Revision."



**BRUNSON, ROVAL B.** — Associate Professor of Zoology; B.S., Western Michigan College of Education; M.S., Ph.D., University of Michigan; listed in "American Men in Science"; editor of the MSU *Biological Station Bulletin*; species of water mite and snail named in his honor; articles in *Fresh Water Biology*, *The Nautilus*, *Northwest Science*, *Notulae Naturae*.



**BRYAN, GORDON H.** — Associate Professor of Pharmacology; B.S., M.S., Montana State University; Ph.D., University of Maryland.



**BARENDSEN, PATRICIA** — Instructor of Music; B.F.E. M.M. Northwestern University; studied at Akademie der Musik, Munich, Germany.



**BARNWELL, STEPHEN BULL** — Assistant Professor in History and Political Science; B.A., Carleton College; M.A., Ph.D., University of California at Berkeley; B. Litt., Oxford University.



**BARTH, ALAN** — Visiting Professor, Winter Quarter, Journalism; Ph.D., Yale; Nieman Fellow, Harvard University; listed in "Who's Who in America"; reporter on Beaumont, Texas Enterprise and editorial writer for the Beaumont Journal; correspondent, McClure Syndicate and now editorial writer for Washington Post; author: "The Loyalty of Free Men," "Government by Investigation."



**BENNETT, EDWARD E.** — Professor of History and Political Science; B.A., University of Kansas; M.A., Ph.D., University of Wisconsin; articles on Montana for "Encyclopedia Britannica Book of the Year" and the "World Book Encyclopedia."



**BERGSING, PATRICIA M. (MRS.)** — Instructor, Assistant Circulation Librarian; B.A., Montana State University; M.L.S., University of California.



**BONER, AGNES V.** — Assistant Professor of English; B.S., M.A., Ph.D., University of Minnesota; author: "English Composition and Conversation, I, II, III"; articles in Montana Education, English Journal, Montana Council of Teachers of English Bulletin; taught one year at Korean National University in Seoul.



**BOWEN, ROBERT O.** — Assistant Professor of English; B.A., M.A., University of Alabama; attended University College of North Wales, Bangor, Wales; author of "The Weight of the Cross," "Bamboo," "Sidestreet," "Practical Prose Studies"; has also published fifty stories, poems and articles.



**BRIGGS, EDWIN W.** — Professor of Law; B.S., Oklahoma A. & M.; LL.B., University of Oklahoma; LL.M., Harvard University; selections in "Selected Readings on Conflict of Laws," Montana Law Review, Vanderbilt Law Review, Communications and Studies, Yale Law Review, International and Comparative Law Quarterly, Minnesota, Harvard Law Reviews and Mississippi Law Journal.



**BRISSEY, F. LEE** — Assistant Professor of Psychology; B.A., Montana State University; M.A., Ph.D., State University of Iowa; articles in Journal of Speech and Hearing Disorders.



**BROWMAN, LUDVIG G.** — Professor of Zoology; B.S., Ph.D., University of Chicago; listed in "Who's Who in America" and "American Men in Science"; articles in Journal of Experimental Zoology, Journal of Comparative Psychology, Archives of Ophthalmology, Anatomical Record, American Journal of Physiology, Journal of Mammalogy and Endocrinology.



**BUE, OLAF J.** — Professor of Journalism; B.A., Montana State University; M.S.J., Northwestern University; editor of a special edition Journalism Quarterly devoted to "Broadcast Journalism with Emphasis on Television"; articles in Broadcasting Magazine, Quill, Report on Radio News Internship and Publishers' Auxiliary.



**BURGESS, THOMAS C.** — Assistant Professor of Psychology; B.A., Montana State University; Ph.D., University of Minnesota; listed in "American Men in Science."



**BUSH, BARBARA JO (MRS.)** — Supervisor of Dormitory Housing; B.A., Montana State University.



**CALL, TRACEY G.** — Associate Professor of Pharmacology; B.S., Idaho State College; M.S., University of Maryland; B.A., Brigham Young University; Ph.D., University of Minnesota; listed in "American Men in Science"; articles in Proceedings District No. 7 of AACP, Montana Science, Northwest Science.



**CALLAWAY, ARCH C.** — Assistant Professor of Economics; B. Commerce, M. Commerce, University of New Zealand; B.A., M.A., Cambridge, England; B.A., M.A., Oxford, England.



**CARROLL, JAMES W.** — Instructor in Sociology, Social Work and Anthropology; B.A., University of Kansas; M.A., University of Florida; articles in American Journal of Economics and Sociology.



**CARTER, PAUL A.** — Assistant Professor of History and Political Science; B.A., Wesleyan University, Connecticut; M.A., Ph.D., Columbia University; author, "The Decline and Revival of the Social Gospel"; articles in Church History, Christian Scholar, The Pastor, Review of Religion, Union Seminary Quarterly Review.



**CECIL, HERBERT M.** — Assistant Professor of Music; B.A., University of Nebraska; M.A., Ph.D., University of Rochester.



**CHAMBERLAIN, GERTRUDE D.** — Food Production Supervisor; Instructor in Home Economics; B.S., University of Alberta.



**CHARLES, ROBERT A.** — Assistant Professor of English; B.A., Gettysburg College; M.A., University of Wisconsin; Ph.D., University of Pennsylvania; articles in Yearbook of Comparative and General Literature; author, "The English Reception of German Literature," "A Survey of French Literature."



**CLONINGER, LEWIS A.** — Instructor in Health and Physical Education; twenty years training all types of horses and teaching horsemanship in Washington, Montana, Pennsylvania, Ohio, Illinois, and Missouri.



**COLVIN, MILTON** — Assistant Professor of Sociology and Anthropology; B.A., Yale University; Ph.D., University of Heidelberg; articles in Yale Review, Military Review, Montana Opinion.



**COOPER, GRACE V. (Mrs.)** — Visiting Professor in Art; studied at Minneapolis School of Art and Chicago Institute of Art and with Cameron Booth, Glen Mitchell, Alexander Archepenko, Frederic Taubes, and Donald Pierce.



**COOPER, HOMER C.** — Instructor in Psychology; B.A., Oberlin College; M.A., University of Michigan; listed in "American Men in Science," (Social Behavior); author "Group Differences in Attitudes and Votes: A Study of the 1954 Congressional Election" for Michigan Institute of Social Research.



**COOPER, MARJORIE (Mrs.)** — Instructor in Ballet; six years of professional ballet in Chicago and New York.



**CROSS, GEORGE W.** — Instructor in Health and Physical Education; B.S., Indiana University.



**DAHLBERG, GEORGE P.** — Director of Athletics; Professor of Health and Education; B.A., Montana State University; earned three letters in basketball and three in football playing for the Grizzlies.



**d'ARDEENNE, SIMMONE R.** — Lecturer in English and Foreign Languages; Ph.D., University of Liege; B.Litt., Oxford University, London.



**DARLING, RICHARD L.** — Assistant Professor of Education; B.A., Montana State University; M.A., University of California; article in Michigan Library News.



**DAVIDSON, IAN B.** — Instructor in Business Administration; B.S., Montana State University; M.A., University of California.



**CHAMBERS, EDWARD J.** — Associate Professor; Business Administration; Director, Bureau of Business and Economic Research; B.Com., B.A., M.A., University of British Columbia; Ph. D., University of Nebraska; author, "The 1937-38 Business Recession in Canada"; articles in Inter-American Economic Affairs, Canadian Journal of Economics.



**CHILDS, GORDON R.** — Instructor in Music; B.A., M.A., Brigham Young University; professional violinist with the Intermountain Little Symphony.



**CHINSKE, EDWARD S.** — Assistant Professor of Health and Physical Education; B.A., Montana State University; earned three letters in football, three in basketball, and two in baseball as a Grizzly.



**CLARKE S. KENDRICK** — Auditor; B.A., Montana State University.



**CLONINGER, MRS. LEWIS A.** — Instructor in Health and Physical Education; thirty years as instructor in horsemanship; articles in Horseman's Magazine and a column in The American Horseman.



**COVEY, WILLIAM H.** — Instructor in Forestry; B.S.F., Montana State University.



**COWELL, WAYNE R.** — Assistant Professor of Mathematics; B.S., M.S., Kansas State College; Ph.D., University of Wisconsin; author, "Concerning a Class of Permutable Congruence on Loops."



**COX, FORREST B.** — Head Basketball Coach; Assistant Professor of Health and Physical Education; B.A., University of Kansas.



**COX, GENE S.** — Assistant Professor of Forestry; B.S., M.F., Ph.D., Duke University.



**CRAIGHEAD, JOHN J.** — Leader, Montana Cooperative Wildlife Research Unit; Associate Professor, Forestry and Zoology; B.A., Pennsylvania State College; M.S., Ph.D., University of Michigan; listed in "American Men in Science" (Biological); author of "Hawks in the Hand," "How to Survive on Land and Sea," "Hawks, Owls and Wildlife"; articles in Journal of Wildlife Management and Transactions of the 21st North American Wildlife Conference.



**DAVIS, JEAN (MRS.)** — Instructor; Assistant Catalog Librarian; B.A., M.A., Washington State College; M.A., University of Denver.



**DAWES, ARTIE** — Instructor; Head Teacher, Nursery School and Kindergarten; B.A., Montana State University.



**DAY, BARBARA R.** — Assistant Professor, Sociology, Social Work and Anthropology; B.S., M.A., State College of Washington; Ph.D., University of Washington; listed in "American Men in Science" (Social Behavior); article in American Sociological Review.



**DeLAND, MARY F. (Mrs.)** — Instructor; Acting Catalog Librarian; B.A., University of Wyoming; B.S.L.S., University of Washington.



**DEW, JAMES E.** — Assistant Professor of Art; B.A., M.A., Oberlin College; frequent exhibitor in national, northwest, and local shows; encaustic painting "Harbor," accepted in 42nd Annual Exhibition of Northwest.



**DUGAN, EDWARD B.** — Professor of Journalism; B.J., M.A., University of Missouri; articles in The National Publisher, Scholastic Editor.



**DUMAS, FRANK M.** — Associate Professor of Psychology; B.S., M.A., University of Virginia; Ph.D., University of Texas; author of "Manifest Structure Analysis"; articles in Journal of General Psychology, Journal of Clinical Psychology, American Journal of Psychology, Journal of Consulting Psychology.



**EMBLEY, DONALD J.** — Professor of Business Administration; B.A., Ohio University; M.B.A., University of Penn.; Ph.D., Columbia University; author of "Competitive Bidding for Corporate Securities"; articles in Accounting Review, Montana Certified Public Accountant, Commercial Accounting vs. Tax Accounting, Journal of Accounting, Accounting Systems.



**EPHRON, MARGUERITE H. (Mrs.)** — Assistant Professor of Latin and Humanities; B.A., M.A., Montana State University.



**EVERSOLE, JAMES A.** — Instructor in Music; B.Mus., University of Kentucky; M.Mus., Cincinnati Conservatory of Music; hobbies, chess and fishing.



**GAETZ, E. RAE** — Instructor in Home Economics; Dietitian, Food Service; B.S., University of British Columbia.



**GEHARTH, JAMES W.** — Assistant Professor of Education; B.S., Heidelberg College; M.S., Ohio State University; hobby of color photography used to produce a filmstrip "The Study of the Earth and the Forces Which Act Upon It."



**GERLACH, FREDERICK L.** — Instructor in Forestry; B.S., Montana State University; flies as a hobby.



**GILBERT, VEDDER M.** — Associate Professor of English; B.A., Union College; M.A., Ph.D., Cornell University; articles in Northwest Ohio Quarterly, Journal of English and German Philology, Notes and Queries, Shakespeare Quarterly, Quarterly Review.



**GRAY, J. JUSTIN** — Associate Professor of Music; B.Mus., University of Michigan; M.Mus., Eastman School of Music.



**HASHISAKI, JOSEPH** — Associate Professor of Mathematics; B.A., Montana State University; M.A., Ph.D., University of Illinois; listed in "American Men in Science."



**HAYDEN, RICHARD J.** — Associate Professor of Physics; B.A., Oberlin College; M.S., Ph.D., University of Chicago; listed in "American Men in Science"; Articles in Geochimica et Cosmochimica Acta, Physical Review.



**HELBING, ALBERT T.** — Professor of Business Administration; Ph.B., Denison University; Ph.D., John Hopkins University; listed in "American Men in Science"; author of "Jobs in the Aircraft Industry"; articles in Bureau of Business Research, MSU.



**HELIKER, GEORGE B.** — Assistant Professor of Economics; B.A., M.A., Ph.D., University of Michigan; listed in "American Men in Science"; co-author with Allan Nevins of "Ford, the Man, the Times, the Company."



**HENNINGSEN, FRED A.** — Lecturer in Business Administration; B.A., M.A., Montana State University; C.P.A., Montana.



**EVERSOLE, SYLVIA** (Mrs.) — Instructor in Music; B.Mus., M.Mus., Cincinnati Conservatory of Music; has done extensive vocal, operatic, and ballet accompanying, ensemble work both as a pianist and violinist and worked professionally as soloist, accompanist and ensemble player on radio, television and stage.



**FESSENDEN, SETH** — Associate Professor of Speech; B.S., M.S., Illinois; Ph.D., New York Univ.; author of "Speech and the Teachers," "Integrative Speech," "The Teacher Speaks," "Basic Experiences in Speech," "Understanding and Being Understood," "Helping the Bible Speak," editor of the magazine "Education" and "The Bonney-Fessenden Sociograph."



**FIELDS, ROBERT W.** — Assistant Professor of Geology; B.A., Ph.D., University of California; listed in "American Men in Science"; articles in Bulletin of the Department of Geological Sciences, U. of Calif.



**FISCHER, ROBERT E.** — Acquisitions Librarian; Assistant Professor; B.A., University of Minnesota; M.S. in L.S., Western Reserve University.



**FREEMAN, EDMUND L.** — Professor of English; B.A., Missouri Wesleyan College; M.A., Northwestern University; author of "Prose Preferences 1 and 2"; faculty-elected member of Service Committee.



**HALPIN, ANDREW** — Professor of Education; B.S., M.A., Columbia University; Ph.D., Cornell University; author of "The Behavior of Leaders"; articles in Autonomous Groups Bulletin, Management Manual, Journal of Abnormal and Social Psychology, Harvard Educational Review, Educational Leadership, Administrative Behavior in Education.



**HANSEN, BERT B.** — Professor of Speech; B.A., Univ. of S. Dak.; author of 25 Montana community historical dramas; articles in The Eleusis of Chi Omega, Adult Education Bulletin, Players Magazine, Journal of General Education, Society, Quarterly Journal of Speech, Western Speech, Journal of Sociology and Social Research, Journal of Higher Education, Farmer's Union.



**HARLAN, MONAS** — Assistant Professor Music; B.Mus.Ed., Westminster College; M.Mus., University of Southern California.



**HARRIS, FREDERICK** — Instructor in Business Administration; B.A., Macalester College; M.S., University of North Dakota.



**HARVEY, LeROY H.** — Associate Professor of Botany; Curator of Herbarium; B.S., Western Michigan College of Education; M.S., Ph.D., University of Michigan; listed in "American Men in Science"; articles in "Bulletin of the Torrey Botanical Club," "How to Identify Flowering Plants," "A Key to the Families of Western Montana Tracheopaya."



**HERINGMAN, BERNARD** — Assistant Professor of English; B.A., Johns Hopkins University; M.A., Ph.D., Columbia University; articles, plays and poems in Kenyon Review; Perspective; A c c e n t; Princeton Verse between Two Wars; Chimera; Swanee Review; Workshop Series, WFBR, Baltimore; A Southern Vanguard; Hard Review; Voices; Journal of English Literary History.



**HOEKENDORF, WILIAM C.** — Instructor in Economics; B.A., M.A., University of Washington.



**HOFFMAN, ROBERT S.** — Instructor in Zoology; B.S., M.A., Utah State Agriculture College; Ph.D., University of California; Articles in Journal of Mammalogy, Wildlife Review, Condor.



**HOLSTEDT, JOHN H.** — Associate Professor of Air Science and Tactics; Major, U. S. Air Force; B.A., University of Wyoming.



**HOOK, WALTER** — Assistant Professor of Art; B.A., Montana State University; M.A., University of New Mexico; active exhibitor and recipient of awards in national shows; represented in public and private collections, active in the commercial field and member of several art associations.



**HOWARD, JOSEPH W.**—Professor of Chemistry; B.A. Shurtleff College; M.A., Ph.D., University of Illinois; listed in "Who's Who in America" and "American Men in Science"; author of 27 papers in various journals on chemistry and gem stones.



**HOWELL, O. B.**—Assistant Professor of Forestry; B.S., M.S., Michigan State University; author of textbook "Insects and Diseases of Economic Plants."



**HUMMEL, J. GEORGE**—Assistant Professor of Music; B.S., Julliard School of Music; M.A., Columbia University; articles in The School Musician; pamphlet, "Music Educator's National Conference."



**JAKOBSON, MARK J.**—Associate Professor of Physics; B.A., M.A., Montana State University; Ph.D., University of California; listed in "American Men in Science"; articles in Physical Review, Review of Scientific Instruments, Bulletin of the American Physical Society; operator of the University electron linear accelerator.



**JAY, ROBERT H.**—Assistant professor of Education; B.A., State University of Iowa; M.Ed., Montana State University; article in curriculum bulletin, "Trends in Teaching High School Literature."



**KING, WALTER N.**—Assistant Professor of English; B.A., M.A., Montana State University; Ph.D., Yale University; articles in Studies in Philology.



**KLEINDIENST, VIOLA K.**—Assistant Professor of Health and Physical Education; B.A., Denison University; B.S., Cornell University; M.A., New York University.



**KNAPP, HENRY W.**—Assistant Professor of Education; B.A., State Teacher's College, Valley City, N. Dak.; M.Ed., Montana State University; articles in Montana Education and Montana Parent Teacher.



**KRAMER, JOSEPH**—Professor of Botany; B.S., M.A., Ph.D., University of Nebraska.



**KRIER, JOHN P.**—Associate Professor of Forestry; B.S., M.S., University of Idaho; Ph.D., Yale University; listed in "American Men of Science"; articles in Journal of Forestry, Proceedings of the Eleventh Annual Northwest Wood Products Clinic.



**LINDSTROM, THAIS S.**—Assistant Professor of Foreign Languages; B.A., Hunter College; M.A., University of California; Ph.D., University of Paris; author of "Tolstoi en France," translated Timothy Sosnovy's "Soviet Urban Life" from Russian; articles in French Review, Atseel Journal, American Slavic East European Review.



**LINE, ROBERT**—Professor of Business Administration; B.A., Montana State University; M.A., Harvard University; articles in Bureau of Business and Economic Research, MSU; Pacific Northwest Industry, Journal of Marketing; presented a paper at Second Washington State Internal Marketing Conference.



**LITTLEFIELD, SARAH H.**—Assistant Professor of Home Economics; B.S., University of Maine; M.S., Iowa State College.



**LLOYD, MARGARET E.**—Instructor in Health and Physical Education; B.A., Los Angeles State College.



**LOMMASSON, EMMA B. (Mrs.)**—Assistant Registrar; Instructor; B.A., M.A., Montana State University.



**JOHNSON, MAXINE C.**—Research Associate, Bureau of Business and Economic Research; B.A., State College of Washington; M.A., Montana State University; co-author of "The Economy of Montana," articles in Montana Business.



**JUDAY, RICHARD E.**—Associate Professor of Chemistry; B.A., Harvard University; Ph.D., University of Wisconsin; listed in "American Men in Science," articles in Journal of the American Chemical Society, Journal of Organic Chemistry.



**KARLÍN, JULES A.**—Associate Professor of History and Political Science; B.S., Georgetown University; M.A., University of North Carolina; Ph.D., University of Minnesota; articles in Western Political Quarterly, Montana Heritage, Pacific Historical Review.



**KEMPNER, JACK J.**—Associate Professor of Business Administration; B.S., New York University; M.S., University of Colorado; Ph.D., Ohio State University; articles in Accounting Review, Banking, Ohio Certified Public Accountant.



**KIMBALL, EDWARD L.**—Assistant Professor of Law; B.S., LL.B., University of Utah; Articles in Utah Law Review.



**LABER, EVELYN M.** (Mrs.)—Dietitian, Food Services; Instructor in Home Economics; B.A., University of New Hampshire.



**LAMB, EMMRICH D. JR.**—Associate Professor of Military Science and Tactics; Major, U. S. Army; Ph.D., Creighton University.



**LANGENBACH, ROBERT G.**—Instructor in Business Administration; B.A., M.A., Montana State University.



**LAROM, HENRY V.**—Assistant Professor of English; B.A., M.A., Montana State University; author of five novels for young people; articles and short stories in various publications.



**LESTER, JOHN**—Professor of Music; B.A., B.Mus., Southwestern University, Texas; studied voice at Nice, France; Milan, Italy.



**LORENZ, MAVIS M.**—Instructor in Health and Physical Education; B.S., Wisconsin State College; M.S., University of Washington; enthusiastic hunter, fisherwoman and skier.



**LORY, NAOMI (Mrs.)**—Instructor in Home Economics; B.S., Colorado A&M College.



**McEVoy, RAYMOND H.**—Assistant Professor of Economics; B.A., M.A., Ph.D., University of Chicago; articles in Journal of Finance; Bureau of Business and Economic Research, MSU.



**MACARTHUR, ELEANOR**—Food Service Manager; Assistant Professor of Home Economics; B.A., Montana State University.



**MALOUF, CARLÍN I.**—Assistant Professor of Anthropology; B.S., M.S., University of Utah; Ph.D., Columbia University; listed in American Men in Science; articles in Montana Magazine of History, Research Studies.



**MARTINSON, ALVILD**—Assistant Professor of Business Administration; B.A., State Teachers College, Minot, N. Dak.; M. Ed., Montana State University.



**MASON, DAVID R.**—Professor Law; LL.B., University of South Dakota; S.J.D., Harvard University; articles in Montana Law Review.



**MATTHEWS, DONALD G.**—Assistant Professor of Military Science and Tactics; Captain, U. S. Army; B.S., East Stroudsburg State Teachers College.



**MILLER, J. EARLL**—Professor of History and Political Science; B.A., LL.B., University of Kansas; M. A., Ph.D., University of Illinois; listed in "American Men in Science."



**MILLS, GEORGE H.**—Assistant Professor of Education; B.E., Whitewater State College, Wisconsin; M.S. in Ed., University of Wisconsin; articles in Elementary English.



**NIEMI, LAURIE**—Assistant Football Coach; Instructor in Health and Physical Education; B.S., Washington State College.



**NOTHNAGLE, JOHN T.**—Instructor in Foreign Languages; B.A., University of Rochester; M.A., University of Wisconsin; editor, Newsletter of the Montana Foreign Language Association.



**OAKLAND, LLOYD C.**—Professor of Music; B.S. in Music, Cornell College; M.Mus., Northwestern University; D.Mus., Cornell College (Honorary); articles in Educational Music Magazine, Music Journal; President of Montana Music Education Association; also indulges in cabinet work, wood carving, fishing, photography, gardening.



**OLSON, VIOLA**—Instructor in Home Economics; B.A., Concordia College; M.Ed., Colorado A&M College.



**OSBORNE, CHARLES**—Instructor in Music; B. Mus., M.Mus., Michigan State College.



**PETERS, WILLIAM S.**—Associate Professor of Business Administration; B.A., Dartmouth College; M.B.A., Ph.D., University of Pennsylvania. Articles in Bureau of Business and Economic Research, MSU; Social Forces.



**PETERSON, DWIGHT W.**—Assistant Professor of Air Science and Tactics; Captain, U. S. Air Force; B.A., University of Nevada.



**PETERSON, JOHN A.**—Instructor in Mathematics; B.A., M.A., Montana State University.



**PHILLIPS, JOHN W.**—Assistant Professor of Air Science and Tactics; Captain, U. S. Air Force; B. A., University of Nevada.



**PIERCE, WILLIAM R.**—Assistant Professor of Forestry; B.S.F., University of Washington; M.F., Yale University.



**MOORE, JOHN E.**—Professor of English; B.A., M.A., University of Michigan; author of "Indian Paul," a novel; textbook, "Exposition of Ideas," (with Baxter Hathaway); textbook, "Writing through Revision," (with Walter Brown); poem, "By Selkirk's Lake."



**MORRIS, MELVIN S.**—Professor of Forestry; B.S., M.S., Colorado A&M College; "American Men in Science"; articles in Journal of Range Management, Society of American Foresters; presented papers at American Association for Advancement of Science, Society of American Foresters, American Society of Range Management, and Northwest Scientific Association.



**MURPHY, CALVIN L.**—Assistant Controller; B.A., Montana State University.



**MYERS, WILLIAM M. JR.**—Associate Professor in Mathematics; B.A., Denison University; M.A., Ph.D., Ohio State University; articles in Pacific Journal of Mathematics.



**NELSON, RITA (Mrs.)**—Assistant Acquisitions Librarian; Instructor; B.A., Montana State University.



**OSTERHELD, ROBERT KEITH**—Assistant Professor of Chemistry; B.S., Polytechnic Institute of Brooklyn; Ph.D., University of Illinois; listed in "American Men in Science"; articles in Journal of Physical Chemistry.



**OSWALD, ROBERT M.**—Instructor in Health and Physical Education; B.A., Montana State University.



**PAYNE, THOMAS**—Associate Professor of History and Political Science; B.A., Westminster College, Missouri; M.A., Ph.D., University of Chicago; Co-author of "Service and Security: Municipal Retirement in Tennessee," "Presidential Nominating Politics in 1952"; articles in The Western Political Quarterly, Proceedings of the Pacific Northwest Conference on State Government.



**PECK, CLEMEN M.**—Assistant Professor of Drama; B.S., Montana State College; M.A., State University of Iowa.



**PERRY, ELMER T.**—Associate Professor of Air Science and Tactics; Major, U.S. Air Force; B.A., University of California.



**PLATT, ANNE C.**—Professor of Home Economics; B.S., M.S., University of Washington.



**POWELL, WARD H.**—Assistant Professor of Foreign Languages; B.A., M.A., University of Nebraska; Ph.D., University of Colorado.



**FREECE, SHERMAN J. JR.**—Instructor in Botany; B.A., M.S., University of Utah; Ph.D., Washington State College; listed in "American Men in Science."



**REYNOLDS, FLORENCE**—Assistant Professor of Music; B.Mus., M.Mus., Eastman School of Music.



**RICHERT, ROBERT B.**—Assistant Professor of History and Political Science; B.A., Fresno State College; M.A., University of California; Ph.D., University of Michigan.



**RIOUX, ROBERT N.**—Assistant Professor of Foreign Languages; B.A., University of Connecticut; M.A., Oklahoma A&M College; Docteur de l'Université de Paris (Lettres).



**ROSS, JEAN McRAE**—Assistant Director of The School of Religion; Instructor; B.A., Flora MacDonald College; M.R.E., Princeton Theological Seminary.



**RUPPEL, ROBERT W.**—Instructor in Music; B.A., B.Mus., Montana State University.



**SCHMIDT, WOLFGANG**—Lecturer in Mathematics; Ph.D., University of Vienna; author of *Monatchette fur Mathematik*.



**SCHMITTROTH, LOUIS A.**—Assistant Professor of Mathematics; B.S., M.S., Ph.D., Stanford University.



**SHAUDYS, VINCENT K.**—Assistant Professor of Geography; B.A., Duke University; M.A., Ph.D., Ohio State University.



**SHEARER, HENRY K.**—Associate Director of the Bureau of Business and Economic Research; Associate Professor in Economics; B.A., M.A., Ph.D., University of Pennsylvania; listed in "American Men in Science."



**SHERBECK, HAROLD E.**—Freshman Football and Basketball Coach; Head Baseball Coach; Instructor in Health and Physical Education; B.A., Montana State University.



**SHOEMAKER, THEODORE H.**—Associate Professor of Spanish; B.A., Montana State University; M.A., University of California; Ph.D., University of Wisconsin.



**SHORT, JAMES E.**—Associate Professor of Education; B.A. in Ed., Western Montana College of Education; M.Ed., D.Ed., University of Washington.



**STAEHLE, JOHN**—Associate Professor of Education; B.A., Pacific University; M.A., Ed.D., University of Oregon; co-author of "Estimates of Oregon's Population, 1948 - 1960," "People, Jobs and Income."



**STEELE, ROBERT W.**—Assistant Professor of Forestry; B.S.F., Colorado A&M College; M.F., University of Michigan; listed in "American Men in Science"; article on "Thinning Century Old Douglas Fir."



**STEWART, DORIS M.**—Assistant Professor of Zoology; B.S., M.S., College of Puget Sound; Ph.D., University of Washington; listed in "American Men in Science"; articles in *Federation Proceedings*, *Journal of Cell Comp. Physiology*, *Biochemical Journal*, *American Journal of Physiology*.



**STEWART, GERTRUDE H.** (Mrs)—Assistant to the Director of Food Service; B.A., Montana State University.



**STEWART, JOHN M.**—Professor of Chemistry; B.A., Montana State University; Ph.D., University of Illinois; listed in "American Men in Science"; articles in *Journal of the American Chemical Society*, *Journal of Organic Chemistry*; holds six patents, with H. R. Snyder, to Phillips Petroleum Co.



**SCHUSTER, CYNTHIA A.** (Mrs.)—Associate Professor of Philosophy; B.A., Cornell University; M.A., University of California at Los Angeles; Ph.D., University of California; author of "Bibliography for Curriculum Workers"; articles in Journal of Philosophy.



**SEEDORF, EVELYN H.**—Associate Professor of Speech; B.A., Maryville College; M.A., Ph.D., University of Wisconsin; articles in The Speech Teacher, Southern Speech Journal.



**SEVERY, J. W.**—Professor of Botany; B.A., Oberlin College; M.S., Washington University; Ph.D., University of Wisconsin; listed in "Who's Who in America" and "American Men in Science"; wrote chapter for "The Conservation of Montana's Natural Resources"; articles in Transactions of the 21st North American Wildlife Conference.



**SHALLENBERGER, G. D.**—Professor of Physics; B.S., Oklahoma A&M College; B.S., M.S., Tulane University; Ph.D., University of Chicago; listed in "Who's Who in America" and "American Men in Science."



**SHANNON, RICHARD E.**—Assistant Professor of Economics; B.A., William Jewell College; M.A., Ph.D., Ohio State University; co-author of "Workbook for James' Economics: Basic Problems and Analysis."



**SHUCK, GORDON**—Assistant Professor of Chemistry; B.S., M.S., Ph.D., University of Washington; listed in "American Men in Science"; articles in Journal of the American Chemical Society, Bureau of Mines Bulletin.



**SLETTEN, VERNON O.**—Associate Professor of Education; B.S., M.A., University of Washington; Ed.D., University of Oregon; editor of The Research Record—School of Education.



**SMURR, JOHN WILLIAM**—Instructor in History and Political Science; B.A., M.A., Montana State University; articles in Pacific Northwest Quarterly, Montana Magazine of History.



**SORENSEN, THORA**—Professor of Spanish; B.A., M.A., Montana State University; Ph.D., Mexico National University; articles in Hispania.



**SPEER, LUCILE E.**—Documents and Serials Librarian; Professor; B.A., Montana State University; M.A., University of Chicago.



**STONE, ALBERT W.**—Associate Professor of Law; B.A., University of California; LL.B., Duke University; article in California Forum Review.



**STRAUGHAN, JAMES H.**—Assistant Professor of Psychology; B.A., University of Florida; Ph.D., Indiana University; listed in "American Men in Science."



**SUCHY, JOHN F.**—Professor of Pharmaceutical Chemistry; Ph.C.B.S., Montana State University; M.S., Ph.D., University of Colorado; listed in "American Men in Science"; articles in Journal of Pharmacology and Experimental Therapeutics, Journal of the American Pharmaceutical Association, Proceedings of the Montana Academy of Sciences.



**SULLIVAN, ROBERT E.**—Dean of the School of Law; Professor of Law; B.A., University of Notre Dame; LL.B., Notre Dame Law School; author of "Handbook on Oil and Gas Law"; articles in legal periodicals and oil industry trade journals.



**SWANSON, MARGARET A.** (Mrs.)—Instructor in Business Administration; B.S., University of North Dakota; M.Ed., University of Washington; Articles in U.B.E.A. Forum.



**SWEARINGEN, T. G.**—Maintenance Engineer; B. A., Montana State University.



**TABER, RICHARD D.**—Assistant Professor of Forestry; B.A., University of California; M.S., University of Wisconsin; Ph.D., University of California; listed in "American Men in Science"; author of "Handbook on Biological Sciences," "Black-tailed Deer," Journal of Wildlife Management, California Agriculture, Journal of Mammalogy, Sierra Club Bulletin, California Cattleman, Ecology.



**TASCHER, HAROLD**—Professor of Sociology and Social Work; B.A., M.A., Ph.D., University of Illinois; Author of "Maggie and Montana"; articles in Applied Principles of Educational Sociology, Montana Institute of Arts Quarterly, Education for Social Work Proceedings.



**TETERS, BARBARA**—Assistant Professor of History and Political Science; B.A., University of Michigan; M.A., Ph.D., University of Washington; specialist in Far-East history.



**VAN DUSER, CYRCLE C.**—Instructor; Sentinel Adviser; Photo-News Assistant; B.A., Montana State University; articles and pictures in "Here Rolled Covered Wagons," Ford Times, various Sunday sections of Northwest newspapers; jewelry and salon pictures in Montana Institute of the Arts travelling Little Festival Exhibit.



**WATERS, CHARLES W.**—Professor of Botany; B.S. B.L., Berea College; M.A., Ohio State University; Ph.D., University of Michigan.



**WATSON, FRANK J.**—Assistant Professor of Education; B.S., Massachusetts State Teachers College; M.A., Northwestern University; consultant for numerous curriculum guides and bulletins in New Hampshire, Montana, and California.



**WEHRENBURG, JOHN P.**—Assistant Professor of Geology; B.S., Missouri School of Mines; M.S., University of Illinois; co-author with Nachtrieb and Pett of "Self-Diffusion of Silver in Silver Palladium Alloys"; articles in American Mineralogist, Proceedings of the 20th International Geological Congress.



**WEIDMAN, ROBERT M.**—Instructor in Geology; B.S., California Institute of Technology; M.A., Indiana University.



**WEIGEL, EUGENE**—Professor of Music; B.Mus. Yale University; published fourteen compositions.



**WILSON, BRENDA (Mrs.)**—Professor of Business Administration; B.A., Montana State University; M.A., University of Southern California.



**WILSON, VINCENT**—Assistant Professor of Health and Physical Education; B.A., Montana State University; M.A., New York University; articles in American Physical Therapy Review.



**WREN, MELVIN C.**—Professor of History and Political Science; B.A., M.A., Ph.D., State University of Iowa; author of "The Course of Russian History"; articles in Journal of Modern History, Economic History Review, English Historical Review, Accounting Review, American Historical Review.



**WRIGHT, JOHN S.**—Associate Professor of Business Administration; Ph.D., University of North Dakota; M.B.A., University of Southern California; Ph.D., Ohio State University; articles in Printer's Ink, Journal of Marketing.



**YALKOVSKY, RALPH**—Assistant Professor of Geology; B.S., M.A., Ph.D., University of Chicago; Articles in Journal of Geology.



**VIETH, DAVID M.**—Assistant Professor of English; B.A., M.A., Ph.D., Yale University; articles in Philological Quarterly, London Times Supplement, Manuscripts, Papers of the Bibliographical Society of America, Notes and Queries, Publications of the Modern Language Association, Philological Quarterly.



**VINOCUR, JACOB**—Instructor in English; B.A., M.A., Michigan State College.



**VINYARD, WILLIAM C.**—Instructor in Botany; B.A., Chico State College; M.S., Michigan State University.



**WAILES, JOHN L.**—Assistant Professor of Pharmacy; B.S., M.S., Ph.D., University of Colorado; articles in Montana Pharmacist.



**WALLIS, JAMES R.**—Assistant Professor of Forestry; B.S.F., University of New Brunswick; M.S.F.E., Oregon State College.



**WENDT, RUDOLPH**—Professor of Music; B.Mus., M.Mus., Eastman School of Music; student of Max Landow at Eastman; studied with Carl Friedberg at Juillard; member of Montana State University Trio appearing on invitation in Canada and Northwest; gave a series of lecture-recitals, "A Survey of Piano Literature"; soloist with University Orchestra.



**WESTBY, CARL M.**—Head Resident of Craig Hall; B.A., St. Olaf College; M.A., Montana State University.



**WHITE, ELAINE**—Executive Secretary, School of Education; B.A., M.A., Montana State University; has been Assistant Director and Instructor, Languages and English, State Correspondence School, Director of Clerical Service, and Instructor of Spanish.



**WHITE, M. CATHERINE**—Assistant Librarian and Reference Librarian; Professor; B.A., M.A., Montana State University; edited David Thompson's Journal Relating to Montana and Adjacent Regions.



**WILLIAMS, JERRY R.**—Head Football Coach; Assistant Professor of Health and Physical Science; B.S., Washington State College.



**YATES, LELAND M.**—Assistant Professor of Chemistry; manager of Chemistry Storeroom; B.A., M.A., Montana State University; Ph.D., State College of Washington.



**YU, FREDERICK TEH-CHI**—Associate Professor of Journalism; B.A., University of Nanking; M.A., Ph.D., State University of Iowa; articles in Art in Journalism Quarterly, Bulletin of Air Force Personnel and Training Research Center, Lackland Air Force Base.



**ZIMNY, ROBERT J.**—Assistant Football Coach; Instructor in Health and Physical Education; B.S., Indiana University.

#### NOT PICTURED

Boone, William T.—Instructor in Business Administration (part-time)  
Baker, Samuel L.—Lecturer in Psychology  
Chessin, Meyer—Associate Professor, Botany (on leave)  
Chubb, Merrill D.—Assistant Professor, English  
Cooney, Robert E.—Research Associate, Forest and Conservation Experiment Station  
Demmons, Jack L.—Instructor, Military Science and Tactics  
Eklund, Carl M.—Lecturer, Virology  
Faulstich, James L.—Instructor, Forestry (on leave)  
Ferguson, Mary Elrod (Mrs.)—Assistant Director, Museum and Northwest Historical Collection  
Fiedler, Leslie A.—Professor of English (on leave)  
Folsom, Gwendolyn—Research Assistant and Secretary, President's Office; Law Librarian  
Ford, Robert K.—Instructor, Business Administration  
Higman, Donald G.—Associate Professor, Mathematics  
Hinze, LeRoy W.—Assistant Professor, Drama (on leave)  
Howard, Herbert—Visiting Lecturer, English  
Hoyer, Bill H.—Lecturer, Bacteriology  
Johnson, Dorothy M.—Assistant Professor, Journalism  
Kilbourn, William D. Jr.—Assistant Professor, Law  
Lackman, David B.—Lecturer, Immunology  
Lohn, Sherman—Assistant Professor, Law  
Myers, Vera T. (Mrs.)—Lecturer, Mathematics  
Pengelly, Leslie—Head, Conservation Education Extension, Assistant Professor  
Ramskill, Bernice (Mrs.)—Associate Professor, Music  
Rimel, Jack—Lecturer, Business Administration  
Robinson, R. H.—Instructor in Business Administration  
Roush, Marjorie Ann—Head Counselor, Women's Residence Halls  
Smith, Florence (Mrs.)—Professor and Accompanist, Music (part-time)  
Smith, Russell E.—Assistant Professor, Law (part-time)  
Waldron, Ellis—Associate Professor of History and Political Science  
Wertz, Sherman—Lecturer, Business Administration  
Westenberg, Richard—Instructor, Music  
Worden, Donovan, Jr.—Instructor, Business Administration (part-time)



## public service division . . .

Administrative agency . . . carries on the university's off-campus activities and services . . . has varied departments.

SITTING: Virginia Golden, publications; Maribeth Dwyer, news service division; Ross Miller, director, public service division and news service; Jeanne Southard, secretary; Mary Margaret Courtney, secretary, home study and adult education. STANDING: Les Pengelly, conservation education extension; Cyrile Van Duser, student employment secretary, hometown news and yearbook adviser; Dick Harris, news service photographer; Cy Noe, tv assistant; Murdo Campbell, athletic news.

## alumni association . . .

Keeps the MSU alumni in contact with the university, each other and the activities of each . . . this accomplished through the alumni news bulletin . . . maintains a permanent office on campus.

Kathryn Buzzetti, clerk; Marcus Bourke, secretary-treasurer, Montana State University Alumni Association, and Hulda Fields, records secretary, standing in front of the alumni house on campus.



The 1957 Sentinel has sought for change in organization, design and idea . . . not change for the sake of change but change for the realization that only by such can come revaluation of old ways and perhaps a fresher, more living and cohesive approach. The changes are many and evident. The only one I shall mention is the lack of advertising which did mean a small cut in budget which was compensated for by lack of color and less expensive covers. These economies will be foregone next year, and with happier merchants, we hope.

I wish to thank all those who so willingly gave of their time and effort to make this book a reality. The list is long . . . the immediate staff, of course, Kay Blaszek, Bill Boring, Chuck Janda, Don Harkin, Danna Davis, Dee Scriven, Walt Gerson, Larry David, Roger Livdahl, Chuck Davey, Julia Parenti and all the many freshman girls . . . Cyrile Van Duser for her advice and encouragement, Claud Lord, Rod Fisher and Gale Brammer of the University Press, Tom McConnell of Kingskraft Covers and Jack Gallant and Al Salisbury of the Artcraft Engraving Company.

The Missoulain photographers, Stan Healy, John Forssen and Ken Payton, Dick Harris of the University staff, Scotty Campbell of the Butte Standard and Shell Oil Company, and Ken Cooper . . . the many faculty members and students who cooperated when asked for information and posing . . . Bob Dundas, Lucille Armsby, Ross Miller, Marcus Bourke, Murdo Campbell, Dr. Carl McFarland . . . the Registrar's Office, Athletic Department, News Service, Kaimin, the Business Office and the Lodge Main Desk.

And most of all, the members of my family and Ross when the pressure made me difficult to live with . . . and Kay for the tedious finishing touches.

Natalie Norby Cannon

# faculty-staff index

**A**  
Adamczewski, Zygmunt, 246  
Adams, Harry F., 140, 157, 246  
Anderson, Beverly (Mrs. A. E.), 186  
Andrie, Eugene, 246  
Arnsby, Lucille F. (Mrs.), 242  
Arnold, Aden, 246  
Atkinson, E. A., 240

**B**  
Badgley, E. Kirk, 241  
Baldwin, Don, 246  
Barendsen, Patricia, 247  
Barnwell, Stephen B., 184, 247  
Barth, Alan, 247  
Bennett, Edward E., 247  
Bergsing, Patricia (Mrs. R. M.), 247  
Berry, Ruth M. (Mrs.), 97  
Betsky, Seymour, 172, 246  
Beyers, John M., 246  
Bier, Jesse, 246  
Bischoff, Paul A., 246  
Blumberg, Nathan B., 57, 243  
Bolte, Arnold W., 180, 246  
Boner, Agnes V., 247  
Boone, William T.  
Bourke, Marcus J., 241, 260  
Bowen, Robert O., 247  
Briggs, Edwin W., 134, 247  
Brissey, Forrest L., 247  
Browder, Gordon, 244  
Browman, Ludwig G., 247  
Brown, Bruce M., 246  
Brown, Firman H., 42, 172, 246  
Brown, Walter, 246  
Brunson, Royal B., 246  
Bryan, Gordon H., 246  
Bue, O. J., 247  
Buker, Samuel L.  
Burgess, Robert M., 244  
Burgess, Thomas C., 247  
Bush, Barbara Jo (Mrs. J. R.), 247

**C**  
Call, Tracey G., 178, 247  
Callaway, Arch C., 247  
Campbell, Kathleen, 240  
Campbell, Murdo A., 260  
Carleton, Linus J., 243  
Carpenter, Nan, 175, 244  
Carroll, James W., 248  
Carter, Paul A., 184, 248  
Castle, Gordon B., 240  
Cecil, Herbert M., 248  
Chamberlain, D. Gertrude, 248  
Chambers, Edward J., 249  
Charles, Robert A., 248  
Chatland, Harold, 240  
Chesney, Meyer  
Childs, Gordon B., 249  
Chinske, Edward S., 140, 249  
Clarke, S. Kendrick, 249  
Cloninger, Lewis A., 165, 248  
Cloninger, Mrs. Lewis A., 165, 249  
Clow, Maurine, 97, 130, 241  
Clubb, Merrill D.  
Coggswell, Andrew C., 119, 241  
Colvin, Milton, 248  
Cooney, Robert F.  
Cooper, Grace V. (Mrs.), 248  
Cooper, Homer C., 248  
Cooper, Marjorie (Mrs. K. L.), 70, 248  
Courtney, Mary M., 260  
Covey, William H., 249  
Cowell, Wayne R., 249  
Cox, Forrest B., 140, 148, 249  
Cox, Gene S., 249

Craighead, John J., 249  
Cross, George W., 248

**D**  
Dahlberg, George, 126, 140, 141, 248  
d'Ardenne, Simone R., 248  
Darling, Richard L., 248  
Davidson, Ian B., 186, 248  
Davis, Jean W. (Mrs. G. L.), 249  
Dawes, Artie, 249  
Deland, Mary (Mrs. R. W.), 249  
Demmons, Jack (1st Lt.), 180  
Dew, James E., 249  
Dietter, Reuben A., 244  
Dugan, Edward B., 137, 172, 250  
duMas, Frank M., 250  
Dwyer, Maribeth, 260

**E**  
Eklund, Carl M.  
Ely, Roy J. W., 134, 244  
Emblen, Donald J., 186, 250  
Ephron, Marguerite H. (Mrs. H. D.), 250  
Eversole, James A., 145, 169, 250  
Eversole, Sylvia (Mrs.), 251  
**F**  
Faurot, James L.  
Ferguson, Mary Elrod (Mrs.)  
Fern, Deane W., 57, 242  
Fessenden, Seth A., 251  
Fiedler, Leslie A.  
Fields, Hulda M. (Mrs. R. E.), 260  
Fields, Robert W., 251  
Fischer, Robert E., 251  
Folsom, Gwendolyn B.  
Ford, Robert K.  
Freeman, Edmund L., 172, 252

**G**  
Gaetz, E. Rae, 250  
Gaughan, Lawrence D., 172  
Gebhart, James W., 250  
Gerlach, Frederick L., 250  
Gilbert, Vedder M., 124, 133, 250  
Golden, Virginia (Mrs. P. D.), 260  
Gray, Justin J., 250

**H**  
Halpin, Andrew W., 251  
Hammen, Oscar J., 184, 244  
Hansen, Bert, 251  
Harlan, Monas, 251  
Harris, Fred, 186, 251  
Harris, John R., 260  
Harvey, LeRoy H., 251  
Hashisaki, Joseph, 250  
Hayden, Richard J., 250  
Helbing, Albert T., 250  
Heliker, George B., 250  
Henningsen, Fred A., 250  
Heringman, Bernard, 251  
Hertler, Charles F., 244  
Higman, Donald G.  
Hills, William J. (Dr.), 241  
Hinze, LeRoy W.  
Hodgson, Phyllis (Mrs. Joseph), 97  
Hoekendorf, William C., 251  
Hoffmann, Robert S., 251  
Holsted, John (Major), 251  
Honkala, Fred S., 244  
Hook, Walter, 251  
Howard, Joseph W., 252  
Howarth, Herbert  
Howell, O. B., 252  
Hoyer, Bill H.  
Huff, Edith V. (Mrs.), 97  
Hummel, J. George, 252

**J**  
Jakobson, Mark E. J., 252  
Jamison, Donald C. (Col.), 244  
Jay, Robert H., 185, 252  
Jeppesen, C. Rulon, 172, 244  
Johnson, Dorothy M.  
Johnson, Maxine (Mrs. M. E.), 253  
Jones, Arthur D. (S/Sgt.), 165  
Judas, Richard E., 253

**K**  
Karlin, Jules A., 253  
Kempner, Jack J., 186, 253  
Kilbourn, William D., Jr.  
Kimball, Edward L., 253  
King, Walter N., 252  
Kleindienst, Viola K., 164, 252  
Knapp, Henry, 252  
Kotschevar, Lendal H., 241, 245  
Kramer, Joseph, 252  
Krier, John P., 252

**L**  
Laber, Evelyn (Mrs. A. W.), 253  
Lackman, David B.  
Lamb, Emmrich D. (Major), 253  
Langenbach, Robert G., 253  
Larom, Henry V., 135, 253  
Lester, John, 253  
Lewis, Wm. J. (Lt. Col.), 245  
Lindstrom, Thais S., 172, 252  
Line, Robert C., 186, 252  
Littlefield, Sarah, 252  
Lloyd, Margaret E., 166, 252  
Lohn, Sherman  
Lomasson, Emma (Mrs. T.), 252, 134  
Lord, Claud E., 139  
Lorenz, Mavis M., 164, 166, 253  
Lory, Earl C., 126, 245  
Lory, Naomi (Mrs. E. C.), 253

**M**  
McEvoy, Raymond H., 253  
McFarland, Carl, 238  
McGinnis, Ralph Y., 172, 173, 245  
MacArthur, Eleanor, 253  
Malouf, Carl, 172, 253  
Martell, Earl W., 242  
Martinson, Alvhild, 187, 254  
Marvin, Edwin L., 245  
Mason, David R., 254  
Matthews, Donald (Capt.), 254  
Miller, Harriet, 239  
Miller, J. Earl, 254  
Miller, Ross L., 240, 260  
Mills, George H., 254  
Monahan, Thomas F., 242  
Moore, Elizabeth (Mrs. L. F.), 97  
Moore, John E., 255  
Morris, Melvin S., 180, 255  
Murphy, Calvin L., 255  
Myers, Vera T. (Mrs.)  
Myers, William M., 255

**N**  
Nakamura, Mitsura J., 245  
Nelson, Rita (Mrs. G. O.), 255  
Niemi, Laurie J., 140, 141, 254  
Noc, Robert C., 260  
Nothnagle, John T., 254

**O**  
Oakland, Lloyd C., 254  
O'Loughlin, Carl, 141  
Olson, Viola, 254  
Osborne, Charles, 169, 254  
Osterheld, R. Keith, 255  
Ostrom, T. G., 245  
Oswald, Robert M., 255

**P**  
Patrick, Bruce, 145  
Payne, Thomas, 255  
Peck, Clemen M., 42, 172, 255  
Pengelly, W. Leslie, 260  
Perry, Elmer T. (Major), 255  
Peters, William S., 186, 254  
Peterson, Dwight W. (Capt.), 179, 254  
Peterson, John A., 254  
Phillips, John W. (Capt.), 175, 254  
Phillips, Paul C., 236  
Phillips, Ray V., 241  
Pierce, William R., 254  
Platt, Anne C., 255  
Powell, Ward H., 255  
Preece, Sherman J., Jr., 255  
Provost, Oscar A., 236

**R**  
Ramskill, Bernice (Mrs.)  
Reynolds, Florence, 183, 255  
Rhinehart, Naseby, 140, 141  
Richard, Robert, 255  
Richman, Luther A., 243  
Rimel, Jack  
Rimel, Vera S. (Mrs. H. E.), 97  
Rioux, Robert N., 256  
Robinson, R. H.  
Ross, Jean M., 174, 256  
Roush, Marjorie, 91, 97  
Ruppel, Robert W., 256

**S**  
Schmidt, Wolfgang, 256  
Schmittroth, Louis A., 256, 257  
Seedorf, Evelyn H., 257  
Severy, J. W., 257  
Shallenberger, G. D., 134, 257

Shannon, Richard E., 257  
Shaudys, Vincent K., 256  
Shearer, Henry K., 256  
Sherbeck, Harold E., 140, 141, 144, 148, 154, 256  
Shoemaker, Theodore H., 256  
Short, James E., 256  
Shuck, Gordon R., 257  
Sletten, Vernon, 257  
Smith, Florence (Mrs. DeLoss), 237  
Smith, Leo, 240  
Smith, Russell E.  
Smith, Theodore H., 57, 186, 243  
Smurr, John W., 257  
Sorenson, Thora, 257  
Southard, Jeanne C. (Mrs. F. D.), 260  
Spaulding, Willie (Mrs. T. C.), 97  
Speer, Lucile, 257  
Staehle, John F., 256  
Steele, Robert W., 180, 181, 256  
Stewart, Doris M., 256  
Stewart, Gertrude (Mrs. J. W.), 256  
Stewart, John M., 256  
Stone, Albert W., 257  
Stoodley, Agnes L., 245  
Straughan, James H., 257  
Suchy, John F., 257  
Sullivan, Robert E., 57, 243, 257  
Swanson, Margaret (Mrs. C. A.), 257  
Swearingen, T. G., 258

**T**  
Taber, Richard D., 258  
Tascher, Harold, 258  
Teters, Barbara, 258  
Thompson, Jane (Mrs. W. H.), 97, 237  
Turner, Robert T., 132, 134, 172, 240

**V**  
VanDuser, Cyrille, 139, 258, 260  
Van Horne, Robert L., 243  
Vieth, David M., 259  
Vinocur, Jacob, 259  
Vinyard, William C., 259

**W**  
Walles, John L., 259  
Waldron, Ellis  
Wallis, James R., 259  
Waters, Charles, 258  
Watson, Frank J., 185, 258  
Wehrenberg, John P., 258  
Weidman, Robert M., 184, 258  
Weigel, Eugene, 258  
Wendt, Rudolph, 259  
Wertz, Sherman  
Westby, Carl M., 259  
Westenberg, Richard  
White, Elaine, 259  
White, M. Catherine, 259  
Williams, Jerry R., 140, 141, 259  
Williams, Ross, 175, 180, 243  
Wilson, Brenda F. (Mrs.), 258  
Wilson, Vincent, 258  
Wolfe, Lynn (Mrs. Samuel), 31  
Worden, Donovan, Jr.  
Wren, Melvin C., 258  
Wright, John S., 186, 258  
Wright, Philip L., 180, 245

**Y**  
Yalkovsky, Ralph, 258  
Yates, Leland M., 259  
Yu, Frederick T. C., 134, 185, 259

**Z**  
Zimny, Robert J., 140, 141, 259

## student index

Aandahl, Carol Joyce, 59, 94, 170, 171, 211  
Abbott, Donald Eugene  
Abbott, Raymond William, 190  
Aboaf, Joseph Donald, 147, 151, 182, 183, 219  
Achauer, Charles Woodrow, 184  
Acosta Madioedro de Castro, Bethy, 96  
Acosta Madioedro de Castro, Jaime Francisco, 97, 131, 176  
Adams, Duane Albert, 101, 116, 190  
Adams, Robert Arthur Henry  
Adams, Thomas Phillip, 201  
Adams, William Francis, Jr., 211  
Addor, Raymond Phillip, 116, 190  
Addor, Eugene E.  
Addoi, Marian Frances Cline  
Adriatico, Roco Peter, 211  
Agamenoni, Thomas Henry, 107, 116  
Ainsworth, Ann Mary, 78, 219  
Aker, Charles Robert, 105, 117, 128, 201  
Akerson, Betty Jo, 78, 179, 201  
Albright, Sidney Arden, 104  
Alexizakes, Ernest John, 109  
Alexander, Inez Kay, 88, 211  
Allan, Dorothy Ann Frost  
Allan, Richmond F., 122, 235  
Allen, Byron Lee  
Allen, Georgia Dee, 88, 201  
Allen, James O'Neill  
Allen, Karl David, 174, 178

Allen, Larry Gale, 110, 201  
Allison, Dorothy Katherine, 92, 167, 201  
Ambrose, Willene Patricia, 59, 84, 170, 171, 201  
Ambuehl, Andrew Valentine  
Amerman, Louise  
Amick, Robert Martin, Jr., 105, 116, 190  
Amsbaugh, Carol Rae, 119, 219  
Amundson, Lee Drill, 165  
Andersen, R. Douglas, 184  
Anderson, Alan Joseph, 168, 169, 171, 219  
Anderson, Arnold Evon, 171, 219  
Anderson, Delno William, 108, 201  
Anderson, Donald Louis, 117, 202  
Anderson, Donna May, 92, 190  
Anderson, Duane Leroy  
Anderson, Dwight Gale, 202  
Anderson, Gene DeLanc  
Anderson, Gerald Dale  
Anderson, Karen Lee, 164  
Anderson, Lola May (Mae), 80, 182, 183, 219  
Anderson, McKinley T., Jr.  
Anderson, Marcus Grant, 190  
Anderson, Marilyn Jean, 167, 202  
Anderson, Richard Aaron, 116, 181  
Anderson, Richard James, 116, 152, 180, 181  
Anderson, Richard William, 116, 190  
Anderson, Robert Glea

Anderson, Robert Harry  
Anderson, Rodney John, 116, 211  
Anderson, Ruth Marian, 211  
Anderson, Sharon Lee, 84  
Anderson, William Albert, 116  
Anderson, William Campbell, Jr., 219  
Anderson, William Leonard, 190  
Andrews, Arthur Lee, 108, 211  
Andrews, James Kenneth  
Andring, Robert Dale, 110  
Andrus, Michael Allan  
Andrus, Thomas Lynde  
Angel, Charles Frank  
Angel, Donald Earl, 109, 191  
Angland, Thomas Anthony, 108, 116, 202  
Antonich, Mary Katherine, 88, 211  
Antonucci, Anthony Joseph, 116, 144  
Appelhans, LaDonna Marie, 93, 107, 176, 191  
Arbuckle, Edward William  
Arbuckle, Kathryn Marie (Kay), 80, 127, 187, 220  
Armstrong, Charles James, 106, 191  
Armstrong, Joseph Earl, Jr., 201  
Armstrong, Sandra, 94, 178, 220  
Arness, Beverly Ann, 94, 146, 171  
Arness, Franklin D.  
Arnold, George Godfrey, 220  
Arnold, Gundolyn Jerhee Fowler  
Arnot, Robert Conklin, 107, 191  
Arras, MaryAnn, 78, 202

- Arras, Robert Emory, 102, 126, 153, 202
- Arthur, Loren Victor, 145
- Ashcraft, Walker John, 107, 133, 174, 201
- Ashmore, Gerald Marsden, 201
- Astle, Elizabeth Theresa, 63, 80, 81, 125, 130, 135, 146, 211
- Atcheson, Arthur Jack
- Atheam, Robert Aiken Martineau
- Aubrey, Nile Ernest, 108, 211
- Austin, John David
- Austin, Richard David
- Austin, Richard Slater, 220
- Autrey, Bryan Herman, 112, 190
- Awu, Alvin Wong Kim You, 98, 211
- Axline, Harry Homer
- Ayers, Benjamin Franklin, 190
- Ayers, Eugene Burton
- B**
- Babich, Ronald Gregory, 116
- Bach, Emily LaVerne, 90, 190
- Baclin, Harvey Leroy
- Bacon, Ronald Neal, 145, 168
- Bacon, Virginia Carol, 82, 128, 133
- Bagley, Phyllis Adell
- Bagnell, Lyle Robert
- Baile, Donald Frank, 220
- Bailey, Donna Kaye, 63, 84, 85, 127, 132, 134, 220
- Bailey, Edward D.
- Bailey, Joan Peterson
- Baker, Carol Marlene
- Baker, James Lee, 116, 144, 190
- Baker, Janice Arlene, 96, 164, 166, 187, 211
- Baker, Mary Lynne, 201
- Baker, Philip Bruce, 100, 201
- Baker, Ray Riley
- Bakke, John Samuel
- Bakke, Robert Andreas
- Bakus, Gerald Joseph
- Baldwin, Judith Carol (see Lonner, Judith B.)
- Baldwin, Richard Alan, 220
- Balko, Daniel Joseph (Danny), 106, 190
- Balkovatz, William Matthew
- Baney, I. Wayne, 116, 219
- Banks, Richard Dean, 100, 211
- Bansch, John Gilmore, 132, 136, 185
- Bardell, Carolee, 174, 201
- Bardelli, Cleo Marie, 82, 201
- Barefoot, Ross Harley
- Barker, Gerald Francis
- Barker, Sally Diana, 78, 129, 134, 201, 219
- Barkley, Roy Vester
- Barlow, Dean Allan, 115
- Barney, Donald Adelbert
- Barney, Philip Leroy
- Barney, Richard Josheh, 17, 104, 125, 126, 167
- Barnicoat, Ruth Ann, 90, 129, 171, 190
- Barnum, Tulie Millard, 100, 211
- Barone, Vincent Anthony
- Barrett, Frederick Owen, 108, 202
- Barrett, Lois Elaine, 92, 130, 145, 190
- Barrick, Glenn Everett, 145, 168, 171
- Barrick, Shirley Gooch
- Barrows, Glenn Carter, 116, 190
- Barry, Vincent Dean, 219
- Barthelme, James Allen (Jim)
- Bartos, Louis Roy, 117, 135
- Bartsch, Daniel Paul, 219
- Basolo, Howard Jack
- Bateman, Harrison Collins (Harris)
- Batten, William John
- Baty, Roger Mendemhall, 128
- Bauer, Harry, 131, 190
- Bauer, Richard Harry
- Bayley, Lee Harvey
- Baze, June H.
- Baze, Mavis Robert
- Beadle, James Henry, 59, 104, 122, 132, 134, 170, 178, 219
- Beal, Donald Cummings, 179, 219
- Beall, Marilyn Rae, 92, 191
- Beardmore, Howard Chandler
- Beatty, Norma Rae, 63, 84, 172, 174, 177, 185, 219
- Beauchamp, DeAnn, 83, 91, 191
- Beaulieu, William Edward, 100, 157, 159, 211
- Beaver, Bertley Clark, 202
- Bebber, Chester Francis, Jr., 184, 220
- Beccari, Paul Joseph
- Beck, James Richard, 106
- Beckman, Glenn Merlin
- Beckwith, Susan
- Bednorz, Barbara Jean Carlstrom, 145, 168, 178, 202
- Bednorz, Joseph Clement, Jr., 178, 211
- Behan, Richard Warren, 108, 119, 180, 181, 220
- Behrens, Claude Allen
- Beighle, Douglas Paul
- Beighle, Grace Darby
- Beighle, Richard Wallace
- Beiswanger, Gary Lee, 107, 117, 125, 191
- Belangie, Michael Clay, 190
- Bealau, Lee Ross, 117, 181
- Beley, Kathleen Ruth, 95, 177, 202
- Bell, Eugene Thomas, 176
- Bell, Larry Ellsworth, 190
- Belland, Jack Merlyn
- Beller, Gerald Robert, 109, 117, 144, 190
- Belzer, Thomas Jon (Tom), 106, 117, 126, 190
- Bendewald, Daryl Wayne
- Benjamin, Karl Melvin, 141, 142, 147
- Benjamin, Leonard Anthony, 190
- Bennett, Charles Gibson, 109, 117, 154, 156, 190
- Bennett, Paul Douglas
- Bennitt, John Heald, 116
- Benson, Dorothy Lorraine, 78, 79, 95, 99, 202
- Benson, Richard Douglas, 101, 202
- Benterud, Birgit, 78, 131, 202
- Benton, Robert Earl
- Beretta, Joseph Paul, Jr.
- Bergland, Robert Thomas
- Bergseng, Richard Maurice, 220
- Berkman, Ilene Elizabeth, 202
- Berlund, Betty Louise, 171
- Bernard, Don Eugene
- Berry, James Alois, 137
- Berry, Patricia Ann (Bede), 94, 174, 211
- Bertelsen, Allen Verner, 112, 116, 190
- Bessey, Otto Alonzo, 101
- Best, Dale LeRoy, 190
- Betts, M. (Marion) Russell, 150, 167, 211
- Bibler, Herbert Gerald
- Bickle, Mary Barbara, 220
- Bieber, Roger Leroy
- Bielefeld, Alvin Uhl
- Bieler, Arthur, Jr., 191
- Biesenmeyer, Dean George, 171, 175, 178, 220
- Bilan, Edward Henry Claude, 116, 144
- Billheimer, Charles Stanley, 180, 181, 220
- Billings, Leon Gregory, 117, 174
- Billings, Mary Brooke
- Billings, Michael Gannaway
- Bingham, Ralph Lee
- Bissell, Ronald Lewis
- Bissonette, Carol Ann Siers
- Bistryski, Robert George
- Bixenman, Margaret Marie, 81, 95, 176, 201
- Bjork, Gavin Ray
- Blackly, Howard Alger, 144, 191
- Black, James Albert, 165, 167, 168, 169
- Black, James Maurice, 108, 147, 157, 159, 220
- Black, Myrna Jo, 170
- Blackier, Joseph John
- Blackwood, John Feely, 107, 235
- Blair, Maxine Lee, 92
- Blair, Sidney Charles, 116
- Blake, Clifton Graham, 211
- Blake, Clyde Davies, Jr., 166, 180
- Blakely, Aylmer David, Jr.
- Blakely, Judith Ferrin, 86, 90, 191
- Blakely, Lawrence Mace (Larry)
- Blanchard, Robert Warren, 117, 186
- Blanton, Elmer Henry
- Blazsek, Charlotte Kay, 80, 127, 138, 219
- Blaylock, Donald Bruce, 211
- Blegen, Dorothy Mae
- Blehm, DeWayne Jack, 100
- Blenkner, William A.
- Bliss, Donna Dee
- Bliss, Marietta Rena Morse, 79, 93, 166
- Bliss, Richard Albert, 186, 219
- Blodgett, Newton Lee, 201
- Blodell, Edmund Edward, Jr., 180
- Blomstrom, Darlene Ann Hester
- Blomstrom, Harold Walfrid
- Bloom, Charles, Walter, Jr., 165, 179, 186, 204, 219
- Blum, Richard Gus, 100, 201
- Blum, Thomas Calvin
- Booth, Joe Robert
- Bookman, Montana Lee, 141, 142
- Boding, Keith Allen, 186
- Boe, Beverly Questad
- Boe, Deen Elmer, 181
- Boe, Lynn Robert, 191
- Boe, Rolland Edward
- Bogges, Cara Lou, 78, 96, 128, 146, 211
- Bohne, Sally Ann, 94, 211
- Bohlinger, John Carl, 107, 201
- Boll, Louis Arthur
- Bonar, Nevada Lee, 115, 133
- Bond, Dorothy Louise, 78, 211
- Bond, Douglas Shelby, 219
- Bondurant, Kenneth Theodore, 201
- Bonnell, Ruth Ann Powell
- Bookey, Jack Hugh
- Booser, Lloyd Warren
- Borchers, Karl George, 104, 180, 201
- Borer, Edward Wayne
- Borg, Anna Kathryne
- Borgerson, John Morton
- Boring, William Thomas, 127, 138, 219
- Bork, Richard Dale, 219
- Bork, Robert Charles, 211
- Borozan, Dan Duke
- Bosard, Richard Huntington
- Bosley, Mary Helen, 84, 92, 129, 179, 190
- Boswell, Donald Hugh
- Bottomly, James John
- Bouchard, Ferdy Dewey
- Boulet, Patricia Rae (Patti), 92, 176, 190
- Bovingdon, George Geil, 235
- Bovingdon, Nan Elizabeth, 86, 126, 201
- Boward, Marilyn Louise, 92, 190
- Bowers, Joyce Myrtle, 90, 171, 190
- Bowler, Gwen Lee, 83, 92, 171, 190
- Bowman, Bruce Alvin, 211
- Bowman, Doris June, 86, 129, 133, 201
- Bowman, Enid May, 94, 174, 177, 219
- Bowman, Roy Howard
- Boyce, James Eugene, 211
- Boyden, Caroline Anne, 88, 145, 168, 169, 202
- Boyle, John Francis, 147, 153, 220
- Boyle, Kenneth Charles, 117, 190
- Boyles, Gary Eugene
- Braach, David Dennison, 202
- Braburn, Douglas Dale, 202
- Bradford, William Leeds, 220
- Bradley, Charles Arthur
- Bradley, Gary Lee, 107, 116, 167, 190

- Bradley, Gordon Ronald, 177  
 Bradshaw, John Allen  
 Bradshaw, Keith Charles  
 Bradshaw, Lawrence Stuart, 202  
 Braig, Jake Joe, 108  
 Bramlette, Robert Glen, 117  
 Brammer, Gale Zealand  
 Brammer, Monte Franklin, 220  
 Branch, Thomas Allen, 117  
 Brasseur, Deane Francois, 116, 202  
 Brasseur, Roosevelt Garner  
 Bravos, Despina Sappho, 202  
 Bray, Roy Edward, 141, 142  
 Brazier, Geoffrey Langford  
 Brechbill, Pamela Joy, 134, 171, 183, 220  
 Breckenridge, Bryan Durell  
 Breiten, Norman Daniel, 177  
 Breitenstein, Portia Frances, 84, 127, 128, 129, 211  
 Bremicker, Gilbert Theophilus, Jr.  
 Brennan, Ralph Thomas, 202  
 Breslin, Harold James, 100, 202  
 Brickley, Donald Dean, 100, 201  
 Briggs, Bonnie Elizabeth (Beth), 172, 211  
 Briggs, Edwin Manley, 110, 190  
 Brigham, Dwayne Thomas, 105, 211  
 Bright, Homer H., 118, 211  
 Brijkovee, Eugena Elsie, 80, 167, 220  
 Briney, Robert Charles  
 Brinton, Floyd Arnold, 211  
 Bristol, Jon William  
 Britton, Earl William  
 Broadhead, Raymond Jesse, 178  
 Broadhead, William Sherwin, 235  
 Brockel, Lenore Sharon, 201  
 Brockway, Ronald George, 102, 184, 220  
 Brodnjak, Edward Eugene, 116, 201  
 Brolin, William A., 221  
 Brooking, Richard Arthur, 108, 135, 221  
 Brooks, Constance Marie, 90, 190  
 Brooks, Robert John, 211  
 Brose, Dwight Marion, 191  
 Brownman, Andrew Arnold  
 Brownman, Audra Elizabeth, 122, 125, 172, 221  
 Brown, Anthony Michael  
 Brown, Darrell Lee, 186  
 Brown, Douglas Helen, 171, 178, 211  
 Brown, Douglas Dean  
 Brown, Eugene Ivan  
 Brown, Gary Gene, 201  
 Brown, Harry Jerome, Jr., 186, 221  
 Brown, Marcia Anne, 78, 79, 124, 211  
 Brown, Maryellen Ann, 82, 221  
 Brown, N. Rdee, 86, 211  
 Brown, Robert Lee  
 Brown, Ronald Bolton, 132, 104, 221  
 Brown, Ronald Howard  
 Brown, Stanford Lee  
 Brown, Tempie Starling, 86, 133, 201  
 Browne, William Roberson  
 Bruce, Raymond Rene  
 Bruce, Robert Eugene  
 Bruce, William Nathaniel, 114, 191  
 Bryan, Gordon Henry  
 Bryant, John Charles, 157  
 Bryce, Paul Michael, 102  
 Bryngelson, (Sue), 84, 96, 179, 191  
 Bucci, William Adeco, 101, 117, 145, 168, 169, 191  
 Buchanan, Verona Grace  
 Buck, Bruce Arnold  
 Buck, Ronald Roger  
 Buckingham, Charles Kay  
 Buckmaster, Louis Edwin, 150, 167  
 Buffington, Phillip LeRoy, 108, 211  
 Bull, Charles John, 47, 61, 109, 131, 180, 181, 201  
 Bullechild, John Gerald, 145, 191  
 Buller, Peter George, 116  
 Bullock, Frederick Edward, Jr., 221  
 Bumgarner, Beverley Joyce, 95, 222  
 Bummer, Leland Duane, 100, 217  
 Bundhurd, Ernst Cecil, 108  
 Bunge, Louis Elwin, Jr.  
 Bunker, Genevieve Lou  
 Bunker, Ralph Lynn, Jr., 186, 201  
 Burbank, Beth Maxine, 96, 191  
 Burbank, Donna Lee  
 Burchard, James Alfred  
 Burger, Judith Ellen, 90, 191  
 Burgess, Henry Ernest  
 Burghardt, John Lawrence, 211  
 Burk, Donald Wayne  
 Burk, James Ronald  
 Burke, Norman Dale, 145  
 Burke, William Martin  
 Burkhart, Terry Dean  
 Burland, Ber, 235  
 Burlingame, Richard Curtis, 98, 202  
 Burlison, Leonard Vernon, 191  
 Burnell, Harry Allison  
 Burner, Morris Ronald  
 Burns, Robert Allen, 107, 211  
 Burns, Timothy Stuart, 171, 222  
 Burns, Warren John  
 Burns, William Lynn, 168, 169  
 Burrowes, Keith Lloyd  
 Burrows, George Lord, IV  
 Burt, Edith Nightingale  
 Burt, Victor Duval  
 Burton, David Eugene (Dave), 125, 222  
 Burton, Ferol Dawn, 93  
 Burton, James Raymond  
 Butler, Donna Joan  
 Butler, Margaret Eleanor McKay  
 Butorovich, Robert (Bob), 141, 142  
 Butts, Faith Marni, 78, 128, 177, 184, 211  
 Buzzell, Alice Jean  
 Buzzetti, Edmund Anthony, 109, 144, 191  
 Byrd, Virginia, 90, 191  
 Byrne, Donna Marie, 90, 166, 191  
 Cadby, Almaya Guadalupe DaCosta Gomez, 131, 176  
 C  
 Cadby, Paul Howard  
 Cahill, William Patrick, 152, 191  
 Cain, Carol Louise, 182, 183, 222  
 Cain, Robert Ann, 83, 91, 191  
 Calbaum, Gerald Henry, 115, 150, 211  
 Calfee, Donald James, 211  
 Callahan, Joseph Carroll, 191  
 Calton, Calvin Arnold  
 Calvert, Lorne Meryl  
 Calvin, Katherine Ann (Kay), 164  
 Cameron, Donald John, 173  
 Cameron, Patricia Ann, 191  
 Campbell, Elizabeth Miller, 84, 91, 167  
 Cannon, Ross Warren  
 Caplis, George E.  
 Capps, Craig Taylor  
 Carden, Coleta Mary, 130, 176, 222  
 Carden, Frances Marie, 171  
 Cardenzana, Ronald James, 222  
 Cardwell, Kenneth Ray, (Ken), 147, 151, 165  
 Carey, Douglas Robert, 116  
 Carey, Fern Leone, 96, 211  
 Carkeek, Marilyn Ann, 202  
 Carlson, Addison Lee, 112, 128, 166, 175, 186, 222  
 Carlson, Linda Sue, 91, 166, 167, 175, 191  
 Carlson, Loyal Eugene  
 Carneau, Edward Bishop  
 Carney, Charles William  
 Caron, Franklin Annesfor  
 Carosone, Elmer Joseph  
 Carpenter, Elizabeth Teresa Galasso  
 Carpenter, Elizabeth Terry, 63, 84, 92, 128, 135, 191  
 Carpenter, George, 171  
 Carpenter, Gerald Ray  
 Carrell, James Emmitt  
 Carruthers, Robert Vern  
 Carruthers, Tom James, 117  
 Carte, Lyle Winton  
 Carter, Gary Lee, 202  
 Carty, David Michael  
 Carver, Duane Charles, 141, 142  
 Carver, Gary Lee, 112, 202  
 Casagrande, Donald Ray  
 Castle, Berta Boyd  
 Castle, Lynn, 86, 178, 202  
 Cates, Robert George, 105, 117, 134, 176, 181  
 Cauvin, Dennis Mederic  
 Cavaness, RoseMarie, 171  
 Ceranski, Lawrence Edwin, 110  
 Ceranski, Nora Lynn, 191  
 Cernohavek, James Wesley, 174, 175, 178, 211  
 Ceserani, Cleo Faye  
 Chaffey, Evan Ellesworth, 108  
 Chaffey, Joanne Marie, 80, 202  
 Chaffey, Roberta Jean, 166  
 Chakos, Thomas Lee, 106, 212  
 Challinor, Howard Charles  
 Chamberlain, D. Gertrude  
 Chambers, William Hughes, 127, 104, 212  
 Champoux, Richard James, 110, 118, 184, 212  
 Chaney, Robert Bruce Jr., 107, 128, 221  
 Chapin, Marvin Goodman, 221  
 Chapman, Delta Hene, 91, 191  
 Chapman, Fred John, III, 116, 176, 202  
 Chapman, Michael Fredrick (Mike), 117, 151  
 Chapple, Barbara Helen, 82, 133, 201  
 Chattrin, Wayne Howard, 108, 211  
 Cheever, Mary Colleen, 80, 187, 212  
 Chechok, Clyde Roland  
 Chelini, Joseph Daniel (Joe)  
 Cheuncey, Maureen Lois, 167, 191  
 Chilcott, William Richard (Dick)  
 China, David Breckenridge  
 Ching, Ronald Yuke Cher  
 Chinske, Edward Lee  
 Chinske, Mary Margaret, 83, 91, 166, 191  
 Chmelik, James Charles, 184  
 Choate, Grace Jean, 78, 212  
 Chong, Daniel JonGon  
 Choukales, Dale Angelo  
 Christensen, Gerald Denney, 100, 201  
 Christensen, RuthAnn Ardell, 84, 187, 212  
 Christian, Calvin Thomas, 101, 116, 171, 191  
 Christian, James Byron, 59, 133, 170, 201  
 Christman, Peter Dale  
 Christman, Ronald Eddie, 177, 201  
 Christman, Sally Gay Shuman, 212  
 Christman, Wayne Keith, 116  
 Christopher, Richard John, 100, 212  
 Church, Jimmy Dean  
 Clark, Beverly Nancy, 30, 96  
 Clark, Charlie Harlan  
 Clark, Clifton Charles, Jr. (Tip), 116, 191  
 Clark, Eugene Ray  
 Clark, Judith Belle, 81, 92, 167  
 Clark, Maurice Daniel, Jr.  
 Clark, Olga K.  
 Clark, Old Mac  
 Clark, Robert Lewis  
 Clausen, Carla Rae, 84, 127, 221  
 Clawson, Paul Norman, 184  
 Clemets, Alice Cotton  
 Clifford, Joseph Conrad, 235  
 Close, William Edward  
 Coate, Alfred Benjamin  
 Coey, Martha Louise Flynn (see Ingram, Martha F. C.)  
 Coffee, William Oakley

- Coffman, Farrell Jane, 84, 137, 166, 221  
Cogswell, William Burchard (Bill), 104, 134, 221  
Cohan, Arthur William  
Colberg, Maurice Remington, Jr., 107, 221  
Cole, Mary Louise, 201  
Coleman, LaVerle Francis  
Colgan, Daniel Lee, 107, 117  
Collins, Clinton Wayne  
Colless, Robert Cedric, 118, 119, 167, 170, 171, 221  
Colloff, Nathaniel Lawrence  
Colston, James Willard, 177, 178  
Colvert, DeLynn Coard, 147, 154, 156, 221  
Comte, Jeanie Louise, 80, 182, 183, 201  
Conder, Katharine Jane Hetler  
Conklin, Richard James  
Conley, Richard, 201  
Conner, Marlene Dee, 88, 202  
Connole, Robert James, 191  
Connolly, Guy Eric, 145, 168, 169, 191  
Connolly, Sheila Ann  
Connors, Daniel Francis  
Connors, Gerald Thomas (Jerry), 141, 142  
Content, Charles William, 108, 119, 128, 212  
Cook, Merle Cecil  
Cook, Ralph R.  
Cook, William Bruce, 41, 122, 124, 126, 132, 134, 172, 173, 184, 222  
Coombe, Gary Philip  
Cooney, Sharon Virginia, 222  
Cooper, Jerry Paul  
Cooper, Joanne Lyle, 95, 212  
Copley, Linda Jane, 84, 94, 133, 168, 169, 177, 183  
Corbett, Jeanne DeVee, 191  
Corbin, Donald Gene  
Corbett, Richard LaVerne  
Corette, Constance, 90, 167, 179, 191  
Corette, John Earl, III, 167  
Corkish, Carol Anne, 94  
Corming, LeRoy Edward, 212  
Cormish, J. Howard  
Cort, William George  
Corts, Daniel Bruce  
Cosentino, William Stephan  
Coster, Jack Eugene  
Cote, Robert Eugene, 98, 191  
Couch, Farrell Cottle  
Coverdale, Laurie Webster, 202  
Covey, William Howard, 180  
Cowan, Gary Lawrence  
Cowan, Stanley Albert  
Coven, Russell Howard, 202  
Cox, Forrest Bernard, Jr., 148, 149  
Cox, Jack Walter, 212  
Cox, Joyce Faye Bauskas, 191  
Coyan, William Harold, 117  
Cozad, Donna Jean, 90, 175, 192  
Crabb, Carl Ray, III, 116  
Craddock, Robert Donald, 222  
Craig, Benjamin Lawrence  
Craig, Charles Eugene  
Cramer, Edwin Reid, 117, 172  
Cramer, Willis Martin  
Crandall, Larry Walter, 192  
Crane, Robert Vern, 117, 126, 133, 134, 177, 202  
Craven, Daniel Hughston, 100, 212  
Crawford, Allen Warner, 107, 212  
Crawford, William Merrill, 100, 129, 133, 202  
Creedy, James Loren  
Creechman, James Donald, 293  
Crego, Clyde Allan, 100, 212  
Creighton, Norman Paul  
Crepeau, Francis Xavier  
Crippen, Bruce Douglas  
Critelli, Nancy Barbara  
Croft, Denis David, 61, 212  
Cronin, James Ralph  
Cronk, Kay Sylvia, 96, 165, 177, 212  
Crookshanks, Charles Edward  
Cross, George Willard  
Crowder, Courtney Marion, 30, 86, 203  
Crowley, Joseph  
Crowley, Laura Lu, 80, 176, 202  
Crum, Arthur Gordon (Art)  
Culbert, Jerald Lance  
Culbertson, Gary David, 114, 174, 178, 192  
Cummer, Nina May, 212  
Cummings, Kenneth Laurel  
Cummings, Robert Theodore, 163  
Cummings, Susan Helen, 203  
Cunningham, Darlene Evan, 84, 90, 111, 192  
Curdy, Richard Robert, 222  
Curran, Patricia Ann, 88, 128, 167, 203  
Currie, Margaret Elizabeth, 91, 192  
Cusick, James Arthur  
Cusker, Bruce Wallace, 56, 66, 172, 222  
Cutts, James Edward  
**D**  
DaCosta Gomez, Iris, 176  
Dahlberg, Mary Eileen, 84, 203  
Dale, Robert Tate, 180, 181, 222  
Daley, Jerry Frank, 147, 154, 212  
Dallas, Julius Peter  
Dalworth, George Carol  
Danforth, Richard Terrance  
Daniels, Alva Martin  
Daniels, Janet Belle, 178  
Daniels, Jess Donald, 178, 180, 181, 222  
Daniels, Louise Gilette  
Daniels, Ronald L., Jr.  
Daniels, Terry Lee  
Danowski, Walter Thomas, 112, 221  
Darcy, Emmett Michael  
D'Arcy, James Joseph  
Darling, Myrna Lorraine  
Darling, Persis Ann Williams  
Dasinger, Douglas Delano (Doug), 221  
Dassinger, Mark Courtney, 106, 141  
Davey, Charles Hiram, 192  
David, Larry Gale, 108, 139, 152, 212  
Davidson, Allan Baird  
Davis, Benjamin Robert  
Davis, Charles Bob, Jr., 100, 203  
Davis, Danna Gay, 128, 138, 203  
Davis, Diane Lorraine, 30, 80, 166, 203  
Davis, John Stuart, 221  
Davis, John Trowbridge  
Davis, Leslie Beryl  
Davis, Linda Josephine  
Davis, Patricia Ann, 212  
Davis, Robert Thomas  
Davis, Russell Harter  
Davis, Ursula Jane, 59, 133, 170, 171, 204  
Davis, William Lloyd  
Davison, Jack Dean, 204  
Davison, Shirley Elizabeth, 91, 192  
Dawson, Charles Douglas, 115, 134, 171, 175, 221  
Dawson, Theodore Michael  
Day, Allan Charles, 116, 147, 151, 181  
Dayton, Donald Lee  
Dean, Deanna, 78, 204  
DeBourg, Jon Michael  
DeBruin, Eugene Henry, 176, 192  
DeBruin, Gordon Robert, 180, 181, 221  
Decker, Charlotte Lynn, 93, 166, 179, 193  
DeCook, Clara Joyce, 95, 183, 212  
DeCook, Marlene Louise, 183, 212  
Deglow, Hubert Albert, 117, 144, 172  
Dehon, Donald Richard, 104, 203  
Dehon, William Nixon  
deJong, John Charles  
Delaney, Gary Monroe, 117, 193  
DeLange, Ralph Edward  
DeMars, Harvey Lloyd, 204  
deMers, Lambert Lawrence, Jr.  
Demmons, Anstes Vane (Ann), 86, 92, 179, 193  
Demmons, Gail Ernest  
Demmons, Kenneth Turner  
Denecke, Richard Selden, 107, 117, 193  
Denicke, Beverly, 92, 192  
Dennis, Harold Marston, Jr., 192  
Deschamps, Charles Stewart  
DeTonancour, Lois Kathleen, 81, 145, 204  
DeVore, Emile Lee Margaret, 94, 123, 132, 135, 146, 185, 221  
DeVries, Arthur Leland (Lee), 157, 161, 177, 192  
DeVries, Richard John, 105, 145, 204  
DeWalt, Richard Charles, 110, 127, 138, 174, 221  
DeWit, Marie M.  
Dick, James Kern  
Dickerson, Patricia Mae  
Dickson, Robert Gary, 109, 192  
Dickson, Marilyn Ruth, 79, 91, 146, 167, 192  
Diemert, Judith Ann, 84, 166, 167, 204  
Dietrich, Craig Roger, 107, 204  
Dietz, Harry Marvin  
Dillingham, Richard Allen  
Divich, Duane George, 148  
Dix, Lenn Richard Carl, 98, 145, 168, 169, 171, 203  
Dixon, John Marion, 126, 141, 142, 147, 212  
Dixon, Roberta Rose, 86, 146  
Dobitz, Gladys Magdaline  
Dobrowski, Raymond Steve (Ray), 116  
Dobrowski, Richard Stanley, 212  
Dockstader, Luverne Robert  
Dodge, Marguerite Gilbertson (Marge)  
Dodge, Richard Kingsley, 212  
Doggett, Judith Elizabeth, 84, 90, 167, 192  
Dolan, Rosemary Carol, 176, 192  
Dolan, William Raymond  
Domer, Jerry Lloyd, 110, 168, 169, 192  
Domitrovich, Robert James  
Domke, Carole, 86, 133, 203  
Donahue, John Charles, 101, 152, 222  
Donahue, Karen Gail Hagen, 83, 91, 145, 193  
Donaldson, Wallace, 177, 212  
Donnes, Louise Carmen, 92, 193  
DonTigny, Richard Louis  
DonTigny, Delores Maxine  
Doody, Daniel John, 102, 222  
Doohan, Thomas Patrick  
Dorin, Donald Frederick, 177  
Dorsett, John Thomas  
Dotz, Frank Richard, 114  
Dougherty, Donald Joseph, 176, 184  
Douglas, Gary Vernon, 144, 193  
Dowell, John Theodore  
Dowling, Edward Harold  
Downey, George Allen  
Downing, David, Jr., 203  
Doyle, William Jerome  
Drew, Harry Overton, Jr.  
Drew, Warren Edgar, 109, 167  
Drivdahl, Teresa Elaine, 96, 129, 135, 164, 212  
Drum, Carol Jean Crippen, 222  
Drum, William Havens  
Dubay, Carol  
Dubay, Kay  
Duckett, Harry Robert, 115  
Duff, Ronald George, 112, 145, 168, 169, 212  
Duffell, Molly Lynn  
Duffy, Donald Edward  
Duffy, Thomas Stephen

Duft, Joseph Fredrick (Joe)  
 Duke, John Pearl  
 DuMontier, Reginald Thomas  
 Dunbar, Dorothy Dolores, 83, 129, 203  
 Dunbar, Garrell Robert  
 Duncan, John Asa, 203  
 Duncan, Roderick Montgomery  
 Duncan, Thomas Leland  
 Dundas, John Ramsay, 222  
 Dundas, Luella May, 193  
 Dundas, Robert Bruce  
 Dunham, Darrol Dean, 148, 203  
 Dunham, Marford Alan, 53, 55, 148, 149  
 Dunkelberger, William Wayne, 212  
 Dunlap, Jack Glenn, 148  
 Dunn, Clayton A., 100  
 Dunn, Robert Harry, 212  
 Dunn, William Lee  
 Dunwell, Don Francis  
 Dupuis, Darryl (Derry) (Derrill)  
 Dupuis, Donald Dale  
 Dupuis, Kenneth Wayne (Ken)  
 Dupuis, Raymond Louis  
 Durado, Lawrence Sam (Larry)  
 Durham, Lonnie James  
 Durocher, Larry Thomas, 110, 212  
 Dustin, Frank Russell  
 DuVall, Karen Eleanor, 134, 183, 203  
 Dwyer, Patricia Ann, 81, 193  
 Dwyer, Ruth Anne, 84, 173, 204  
 Dyer, Gilbert Roland  
 Dyke, Hayden, Jr.  
 Dyson, Joan Gwyneth  
 Dyster, Peter John, 178  
 Dzivi, Gerald Richard, 141, 142

**E**  
 Eakland, James Warren, 98  
 Eames, Kenneth Lee, 106, 192  
 Early, Gerald Hubert  
 Ebel, Frederick William, 181  
 Ebel, Gerald Edward, 177, 204  
 Eberle, Donald Richard, 115, 150, 180, 181  
 Echelard, Donald Joseph, 168  
 Eddlemon, John Albert  
 Edgerton, Richard Wallace, 184  
 Edinger, William Herbert, 144  
 Edison, Ted William  
 Edwards, Harold Oliver, Jr., 104, 109, 167  
 Edwards, Philip Robinson, Jr.  
 Egan, Thomas Douglas  
 Egman, Kenneth John, 181  
 Eggert, Martin Matthew, 116  
 Ehler, Darrell Rodger, 102, 212  
 Eichholz, Laurel Beatrice Seaward  
 Eichhorn, Gary Edward, 117, 133, 204  
 Eichhorn, Larry Carson, 105, 117, 180, 192  
 Eide, Kenneth Martin, 186  
 Eik, Theodore Otis  
 Eilefson, Lindberg Eilef, 222  
 Eisenbeis, Frederick Joseph  
 Eisenbeis, H. Richard, 235  
 Eisenman, Wallace Eugene, 110, 192  
 Elness, Sherman Bernie, 222  
 Ekstrom, Herbert Duane, 110, 212  
 Ekstrom, Roy Alvin, 110, 129, 212  
 Elder, James Whisler  
 Elder, Lee Lundeen  
 Ellefson, Larry Frederick, 223  
 Elling, Frederick Lowell, 117, 192  
 Elliot, Corbin Pease, 107, 167, 212  
 Elliott, Roscoe Hollis, Jr., 204  
 Elliott, Shirley Ann T., 204  
 Elmstrom, Alan Rudolph, 223  
 Embrey, Robert Samuel, Jr.  
 Emerson, Richard Young  
 Emmett, Sharon Elizabeth, 88, 93, 192  
 Emmertson, Carol Marie, 80, 127, 212  
 Enbo, Mildred Ann, 81, 91, 145, 168, 192  
 Engdahl, Naida Arlys, 80, 126, 132, 183, 223  
 Engebretsen, Arla Marie, 78

Enger, Robert Clifford, 182, 223  
 Engle, Gaye Harding, 168, 169, 171  
 English, Robert Dean  
 English, John Daniel, 204  
 Enman, Myrle Mary, 92, 192  
 Enochson, Kenneth Roger  
 Enochson, Paul James, 141, 142  
 Erhard, William Paul  
 Erickson, Alvin Sigurd, Jr., 177  
 Erickson, Arnold Eugene, 116, 145, 165, 192  
 Erickson, Clea Shirley, 78, 223  
 Erickson, Donald Elias, 108, 129, 212  
 Erickson, Elwood Alfred  
 Erickson, Harold David (Hal), 53, 109, 147, 148, 149  
 Erickson, John David, 117, 192  
 Erickson, Mary Dorene  
 Erickson, Warren Fred  
 Erickson, Wayne Kenneth, 115  
 Erickson, William Dale  
 Escobar, Estela Marina Burgos, 131  
 Ettinger, Nancy Melissa, 128, 134  
 Evans, Deanna Marcille, 81, 171, 193  
 Evans, George Edward, 115, 193  
 Evans, Jack Ray, 212  
 Evans, Marcella Mary Ginger, 177  
 Evans, William Arthur  
 Evenson, Merrill Bates, 133, 170, 204  
 Everard, James Lynn, 204  
 Everard, Jerry Valentine, 152  
 Everard, Wilfred Duane  
 Everson, Bob Gary, 141, 142, 147  
 Eylar, Harry Dale

**F**  
 Fahrner, Elizabeth Marie, 86, 146, 212  
 Fairbanks, Christine Dorene, 78, 128, 145, 146, 212  
 Fallon, Mary Kay, 174, 203  
 Farley, Ralph Marshall  
 Farmer, Alvin Charles  
 Farrington, Maurice Charles, 108, 128, 129, 167, 174, 178, 213  
 Faurot, Richard Allen, 167  
 Featherly, George Reed, 111  
 Featherly, Walter Thomas, Jr.  
 Fecht, Robert William  
 Fehlberg, Marilyn Margaret, 80, 167, 187, 223  
 Fehrenkamp, Lorraine Anna  
 Feig, Connilyn Gay (Kornie), 88, 119, 177, 185, 213  
 Felix, Leland F., 151  
 Feller, Robert Nick  
 Ferguson, Adele Condie  
 Ferguson, Judith Ann, 79, 91, 193  
 Ferkevich, Emil J.  
 Ferrihan, Frances Marie, 78, 146, 179, 203  
 Ferro, John Onofrio, 104, 213  
 Ferron, Ronald Raymond, 112, 119, 224  
 Fessenden, Margaret Elizabeth  
 Fey, Cherie Ann, 84, 213  
 Fey, Theodore Christy  
 Filicetti, Anthony Michael, 213  
 Filler, Edward Marsh, 151  
 Fink, Gary M., 112, 116  
 Fink, Loretta Jean, 203  
 Finney, Ann Reed, 171  
 Finney, Patricia Joan, 83, 224  
 Firm, JoAnn Sayre  
 Firm, Rudy Frankleon  
 Fischer, Donald, 114  
 Fischer, Robert J., 186, 224  
 Fisher, Evelyn Maxine  
 Fishburn, Nancy Glee  
 Fisher, Charles Ward  
 Fisher, Dale Richard  
 Fisher, Roderick Gary Neal  
 Fisher, Virginia Pearl  
 FitzGerald, Patrick Edward, 115  
 Fitzpatrick, Eugene John, 117, 176, 182, 224  
 Flacker, Constance Eleanor Spolkie  
 Flaherty, John Joseph, 203

Flanik, Charles Edward, 117, 203  
 Fleming, Elizabeth Johanna (Betty Jo), 81, 193  
 Fleming, Joanne Mary, 81  
 Fleming, Kathleen Ann, 192  
 Fleming, Richard Gary  
 Fleming, Robert James  
 Fleming, Thomas Coran, 100, 146, 186, 213  
 Flinn, Ronald James  
 Flint, Billy Francis  
 Flint, Fred Russell  
 Flodberg, Wallace Dale, 203  
 Flodin, Jerry Eric, 168, 177  
 Flodin, MaryLou Rena, 80, 81, 224  
 Flohr, Donald LeRoy (Don)  
 Flynn, Joanne Louise, 94, 95, 177, 224  
 Focher, Edward Lee, 171  
 Fogarty, William Ray, 109, 192  
 Foltz, Ronald Paul, 203  
 Foote, Edwin Herman  
 Forbis, Mary Josephine, 235  
 Ford, Jerry Mike  
 Ford, Robert Lee, 181  
 Forker, James Russell, 213  
 Fornall, Donald John  
 Fornall, Maurice Fabian, 145, 168, 169  
 Forness, Shirley Ann, 94, 177, 213  
 Forsyth, William Bruce, 213  
 Forvilly, Jane Roene Valentine, 168, 169, 171  
 Fossen, Edward Curtis, 117, 213  
 Foster, Herbert Lee, 203  
 Foster, John Robert, 61, 152, 180  
 Foster, Margaret Johanna, 81, 91, 93, 183, 192  
 Fournier, Beatrice Leona  
 Fouts, William Walter  
 Fowler, Anne Vivette  
 Fowler, Hugh Herbert  
 Fowler, Janet Lorraine (Jan), 83, 187, 224  
 Fowler, John Albert, 108, 124, 125, 126, 223  
 Fox, Charles Patrick, 59, 108, 124, 132, 146, 170, 223  
 Fox, Douglas Eugene  
 Fox, Kathryn Fahey, 86, 126, 204  
 Fox, Melvin LeeRoy, 117, 192  
 Fox, Richard William, 129, 213  
 Francis, John Joseph, 185, 223  
 Francis, Marvin Harley, 101, 192  
 Frank, Robert George, 213  
 Franson, Hugh Harry, 106, 192  
 Fraser, Dorothy Louise, 192  
 Fraser, Thomas James, 104, 223  
 Frazier, George Lorn, 165, 223  
 Fredrickson, Clyde Harold, Jr.  
 Fredrickson, James Tobias, 106, 117, 172  
 Freddie, Allie Louise, 192  
 Freeden, Donald Harvey, 115, 204  
 French, Garry Mele, 117, 193  
 Fritz, Don Lee, 117, 193  
 Fritzinger, George Earle, 107, 116, 204  
 Fritzinger, Stanley Cloyd, 114, 115, 204  
 Froehlich, John Joseph  
 Froiland, Maureen Olive, 82, 113, 119, 213  
 Frost, David Walter, 101, 116, 193  
 Fry, Burt Arnold  
 Fry, Paul Richard, 174, 204  
 Fuchs, James Edwin  
 Fuggett, James Elwood, 145, 168, 223  
 Fuhrmann, Lola Fay, 94, 204  
 Fujikawa, Walter Katsuji  
 Fulkerson, John Eugene, Jr.  
 Funk, Gerald Anthony

**G**  
 Gaab, Donald Raymond, 104, 178, 213  
 Gaetz, Elizabeth Rae  
 Gaffney, Richard Lee, 144, 180  
 Galbraith, Rollo Edward, 114

- Galea, John  
Gallagher, Stuart Cort  
Gallup, Robert Dyl, 223  
Galpin, Donald Robert (Don)  
Gamas, Warren Horace, 110, 213  
Gardner, John Harold (Jack) 193  
Garoutte, Daniel Thomas  
Garton, Charles David, 115  
Garton, Ronald Ray, 119, 179, 213, 224  
Gary, Kathleen Frances, 78, 213  
Gatz, Gary Allen, 98  
Goughan, Lawrence Dennis, 172, 235  
Ghebremariam, Negash, 131  
Gee, Myra Janet, 90, 171, 193  
Geer, William Allen (Alan)  
Geery, Michael James  
Gehring, Robert A., 224  
Gemmel, James Lees, Jr., 168, 171  
Genzberger, Earl Miller  
George, Alexander Andrew, 109, 190  
George, Howard William, 224  
George, Wesley Franklin  
Geraty, Ronald Foss  
Gerdes, Stephen Kent (Steve), 100, 127, 133, 171, 204  
Gergurich, Colette, 80, 119, 184  
Gerhardstein, Mary, 86, 135, 184, 224  
Germeraad, William Leggat  
Gerrard, Donald Benton  
Gerrish, Gordon Floyd  
Gerson, Walter Max, 117, 125, 128, 134, 138, 184, 224  
Gervais, Robert Byrd  
Gesell, John Leo, 114, 204  
Gibbs, Milton Roy, 203  
Gibbs, Sharon Lorraine, 82  
Gibbs, Helen Catherine Smith  
Gibson, Howard Cecil Patrick  
Gibson, Richard Lee, 180, 181  
Gibel, Douglas Cushman  
Gies, Karl Anthony  
Gilbert, Donald Charles  
Gilbert, Stanley Carroll, 171  
Gilbertson, Harold Bertron, 199, 166  
Gilbertson, James Gene (Jim), 114, 134, 174, 193  
Gilbertson, John  
Gilder, Charles Joseph  
Gillkey, Duane Cecil, 213  
Gillan, Robert Burns  
Gillespie, Helen Dale  
Gilligan, Maureen Annie, 129, 177, 193  
Gillmore, James Donovan, 186, 213  
Gillmore, Ronald Odette  
Gilluly, Richard Hart, 110  
Gilluly, Robert Samuel, 104, 132, 185  
Gilman, Robert Leroy  
Gilmore, Cecil William, 185  
Gilskey, Dennis Anthony, 193  
Ginter, John Paul, Jr., 117, 193  
Glass, Wanda Mae Williams  
Glidden, Ronald Norman, 193  
Glines, Marthel Susan Marble, 208  
Glore, Virginia Reilly  
Goddard, Alan Anthony, 135  
Godward, Charles Verne, 114, 117, 213  
Golden, Eleanor Jeannette, 83, 193  
Goldsbay, Paul Franklin  
Goller, Alan Lee, 203  
Gompf, Loren Keith  
Good, Sarah Margery (Sally) Mills, 185  
Good, William Kenneth, Jr.  
Goodhope, Terry Ann, 93, 193  
Goodland, Milton Donald  
Goodman, Sherrill H.  
Gordon, Franklin Arlington  
Gordon, Michael Leroy, 186, 224  
Gorman, Daniel Joseph  
Gorman, Lanny Randolph, 165, 224  
Gorsh, Joe William, 176, 181  
Gorsich, Matthew John (Matt), 106, 141, 142, 147  
Gouchenour, Arlene Lou, 93, 193  
Goughnour, Margaret Ann  
Govodnik, Joseph Frank, 115, 176, 193  
Grady, Thomas Daniel  
Graff, James Robert, 223  
Graff, Kathryn Anona, 90, 193  
Gragg, James Francis, 181  
Graham, Charles Patrick  
Graham, James Webb  
Graham, Richie Wayne  
Graham, Robert Benjamin  
Graham, William Alexander, 213  
Gran, Theodore Maurice (Morris), 117  
Granbois, Thomas Michael (Mike), 117, 148, 157, 158, 193  
Grande, Martin Theodore, III, 180, 193  
Grandstaff, Marvin Eugene  
Granger, Donald Warren  
Grant, Russell Henry, 117, 144  
Grasham, MaryLou  
Grattan, Brian Thomas, 107, 144, 193  
Gray, James Caldwell  
Gray, Robert Frederic  
Gray, Robert Lyle, 117, 145, 168, 169, 193  
Gray, Robert Wayne  
Gray, Sadie Julia Krekula  
Gray, SueAnn, 167  
Grayson, Gary Allyn  
Grebe, Frank Joseph, Jr., 213  
Green, David Leroy  
Green, James Laurence, 116  
Green, John William, 182, 223  
Greene, Rayna Louise, 79, 91, 128, 163  
Greenough, Jacquelyn Lou, 88, 223  
Greenough, Robert Keppner  
Greenup, Charles Wilson, 108, 223  
Gregg, Sue Elizabeth, 174, 213  
Gregory, Richard Eugene  
Greith, Henry E., 116, 181  
Gremaux, Deane Bruce, 193  
Gremaux, Patricia Ann Madden, 196  
Greminger, Henry Connett, 213  
Grenz, Thomas (Tom)  
Grez, John Marion, 98, 223  
Griffe, Louis Orrin, 58, 108, 223  
Griffin, James Louis  
Griffin, Joan Mearl, 30, 78, 213  
Griffin, Philip Lewis, 105, 117, 203  
Griffin, Philip William, 112, 144  
Grimes, Clinton Eugene  
Grimes, Lyle Raymond  
Griswold, Ralph Edgar  
Groombridge, Marilyn Elaine, 129, 193  
Gron, Edward James  
Grosnik, Valerie Claudia  
Gross, Patrick Francis  
Grubich, Nicholas Joseph, 213  
Gruhn, Merlyn Dale  
Grundhauser, Robert Charles  
Gryde, Wayne Milton, 117, 193  
Guardipee, Francis Xavier, Jr., 203  
Guay, Julian Wilfred, 116, 193  
Gue, Kenneth Maynard, 141, 147  
Guenther, Lloyd Alvin  
Guest, Michael Allen  
Guier, Robert Dwayne, 223  
Gunderson, Eddie Lou  
Gunderson, Rita C., 224  
Guntermann, Charlotte Gail, 91, 193  
Guon, David, 98  
Guschausky, Richard Keith  
Gustafson, Robert David  
Gustafson, William Frank  
Guthorn, Betty Ann  
Guthrie, Helen Larson, 86, 92, 128, 135, 179, 193  
Gutierrez, John Louis, 193  
Gyles, Paul Keith, 144  
Gynn, Dorothy Patricia, 84, 179, 203  
Hacker, Douglas Barclay, 105, 213  
Hackett, Barbara Jean, 93, 213  
Hackett, Ephraim Erwin, 145, 168, 169, 183, 224  
Hafer, William Carlyle  
Hageman, Arnold Peter, 168, 204  
Hagen, Larry Duane  
Hagerty, James Edward, 182  
Hagfeldt, Carol Jean, 84, 213  
Haggett, Herbert Allen  
Hagler, Marion Lucille, 80, 204  
Haiges, Manfred Lowell, 116, 154, 156, 204  
Haines, Leilani Jo, 145, 204  
Haines, Paul Montgomery  
Haines, Robert Dale  
Halero, Gary Russell, 109, 117, 193  
Halero, Vernon Earl  
Hale, Richard Joseph, Jr., 101, 144, 193  
Hale, William Neil  
Hall, Georgianna Adele, 79, 91, 171  
Hall, Ronald LeRex, 213  
Halland, Marilyn Dee, 86, 224  
Hallock, Paul Parker, Jr., 171  
Haller, Robert Christian  
Halverson, Donald Lewis  
Halverson, Ronald Cecil  
Halverson, Lowell Norman, 98, 134, 145, 193  
Hamblock, Jeanette Faye, 91, 176, 193  
Hamel, Wayne Allen  
Hamilton, Ardith Louise, 78, 146, 204  
Hamilton, Diana Rae  
Hamilton, James Joseph  
Hammer, Margaret Ann, 82, 96, 127, 178, 213  
Hammer, Ralph Lee, 177  
Hamor, Walter Clark, 145, 168, 169, 224  
Hanberg, Ted Roy  
Hand, Bill George, 141, 142, 147  
Haney, Thomas Kevin (Tom), 173, 213  
Hangas, Victor Neil, 193  
Hanks, Jay William, 114, 115, 128, 213  
Hankley, Wilfred Bruce  
Hanson, Sister Aloysius  
Hansen, Howard Edward, 117, 167, 193  
Hansen, Kay Roger  
Hansen, Milton Alfrey, 213  
Hanson, Gary Kenneth, 194  
Hanson, Harold Parker, 107, 204  
Hanson, Luann G.  
Hanson, Mark H.  
Hartbine, Patrick Edward, 118, 224  
Harbott, James Glenn, 108, 119, 201  
Harbott, Ray Earl, 204  
Harden, William Roy  
Harding, Merle Elton, 194  
Hardman, Ronald Keith  
Hardy, James Charles  
Harker, Joseph Darryl  
Harkin, Donald William, 139, 167, 173, 174, 203  
Harlan, Helen June, 88, 146, 164, 166, 167, 213  
Harpole, George Brooke  
Harrington, Daniel Francis  
Harrington, Edward James, 167, 213  
Harris, Donald LeRoy  
Harris, John Richard  
Harris, Kathleen Anna, 213  
Harris, Sarah Elizabeth, 84, 90, 91, 127, 130, 176, 194  
Harrison, Sheila Elizabeth, 86, 203  
Harrison, Wallace Keith, 116, 203  
Harriman, Shirley Jane Thomas, 132  
Harriman, William L., 180  
Harsner, Judith Daniela, 92, 194  
Harstad, Patricia Eleanor, 78, 127, 146, 213  
Hart, Judith Marie, 81, 92, 194  
Hart, Marvin Andrew, Jr.  
Hart, Richard Kenneth, 160, 203  
Hart, William Inman, 141, 143  
Hartford, Russell Willis, 171, 194

- Haskell, Albert Wayne  
 Hasse, Derek Michael  
 Hassman, John Ralph  
 Hastings, Paula Joyce, 84, 129, 167, 203  
 Hatfield, Delores Jean, 203  
 Hatfield, Euryl Vance  
 Haugen, Ellen Francois, 80, 126, 132, 134, 184, 186, 187, 224  
 Havens, Ramon Eugene, 117, 194  
 Haverkamp, Peter Henry (Pete)  
 Hawe, Marilyn June, 81, 92, 194  
 Hawe, Robert Glen, 167, 203  
 Hayden, Matilda E.  
 Hayday, Orest Nick, 225  
 Haden, Christian Didrick  
 Hayes, Francis Fairclough  
 Hayes, Jerry Ronald, 225  
 Hayes, Severn Doby, 141, 143  
 Hayes, Thomas Harrison  
 Healow, Nancy E.  
 Heath, Donald Joseph  
 Heath, Elizabeth Hays, 91  
 Heck, Thomas Eugene  
 Hedman, Allan LeRoy, 117, 152  
 Heeren, Kenneth Everett  
 Hegge, Donald Maurice, 114, 115, 166, 177, 194  
 Heggers, John Paul, 134  
 Heidelberg, Paula Ann, 145, 203  
 Helby, Hugh  
 Heintz, William Ferdinand  
 Helberg, Eugene Leroy, 225  
 Hellman, Lynn Russell  
 Helms, George Alan  
 Helterline, John Robert  
 Helwig, Lawrence Leonard, 180  
 Hemming, James Edward, 204  
 Henderson, Donald Summers  
 Hendricks, Delores Fay  
 Hendricks, Louis Adrian, 106, 176, 204  
 Hendzel, Leonard, 213  
 Hendzel, Patricia Eileen Gessner  
 Henley, George Brown  
 Henneman, Arlen Boyd, 100  
 Hennessy, Naomi Lane  
 Henry, Charles Loren, 107, 117  
 Herpl, Dixie Lee Sipe, 225  
 Herbig, Dorothy Eugenia  
 Herget, Priscilla Twining, 84, 85, 132, 167, 225  
 Herman, Carol Ann, 213  
 Heron, Walter Eugene  
 Herreid, Wallace L.  
 Herrington, Barbara Jean Hayden  
 Hersherberger, Ralph Elmer, 181  
 Hertler, Carolyn Louise, 83, 92, 166, 179, 195  
 Herzog, Laurence David  
 Hess, Deane Arthur, 114  
 Hesdier, Jean-Pierre, 131, 185, 225  
 Hibbard, Leroy Keith  
 Hickethier, Glenn Allen, 115  
 Hicks, Billy LeRoy  
 Higgins, William Leroy, 100, 213  
 Higham, John Robert, 36, 104, 129, 170, 171, 174, 213  
 High Wo, Gordon, 204  
 Hill, Wo, Lawrence, 117, 204  
 Highman, Sharon Lee, 96, 93, 129, 204  
 Hiler, Larry Cleveland, 195  
 Hill, Edmund Clarence, 98, 119, 127, 225  
 Hill, John Harry, 108, 204  
 Hill, Marvin Dale, 117, 195  
 Hilley, Benjamin Ward  
 Hillard, Carl Roy, 116, 204  
 Hillstead, Joel Dean, 226  
 Hillstead, Rosemary Aker, 226  
 Hinds, Jim Earl, 194  
 Hines, Lew Baxter, 186  
 Hinton, Gerald Martin, 110  
 Himman, Jerry Allen  
 Hinman, Ronald Neal  
 Hintzman, Davis Eugene, 184  
 Hippolyte, Charles Joseph  
 Hirst, Warren Dale, 117, 194  
 Hjellum, John, 11, 114, 171, 174, 194  
 Hjelmseth, Don E.  
 Hochhalter, Willard Raymond, 141  
 Hodge, Michael Frederick, 180, 205  
 Hodges, D. (Dollis) C., 114, 126, 133, 171, 174, 175, 205  
 Hodges, Lawrence W.  
 Hodges, Polly Ann, 84, 107, 146, 205  
 Hoeg, Bernard Nick, 213  
 Hoern, Harold John  
 Hoff, Joan Catherine, 63, 84, 85, 119, 123, 124, 126, 130, 132, 134, 179, 184, 185, 226  
 Hoffer, Arthur James, 108, 153, 213  
 Hoffman, Charles Conrad (Chuck)  
 Hoffman, Daniel David, 171, 205  
 Hoffman, Harry Willis, Jr., 115, 180  
 Hoffman, John Oscar, 179  
 Hofstetter, John Phillips, 165, 213  
 Hogan, James Dennis  
 Hoines, Melvin Peder  
 Holden, Archie Gordon  
 Holgate, Roberta Louise, 80, 167, 226  
 Hollecker, Sallie Louise, 78, 224  
 Holley, Charles Harry, 101  
 Hollibaugh, Fred Duane, 180, 214  
 Holliday, Maurice Stanley  
 Hollowell, Arthur James, 178, 181  
 Holm, Dennis Ray, 116, 194  
 Holmberg, Fritz Delano  
 Holmes, Diane Elizabeth  
 Holmes, John Robert Bruce, 214  
 Holmes, Kay Oen, 205  
 Holmes, Larry Cecil, 148, 205  
 Holmberger, Robert Joseph, 194  
 Hommon, Elizabeth Su, 80, 205  
 Honey, John Vernon, 106, 129  
 Hood, Marilyn, 205  
 Hood, Thelma Joy, 95, 214  
 Hood, Tosca Honorine Berg, 190  
 Hooper, Claudia Ruth, 82, 183, 214  
 Hoover, Jack Jetter, 117, 194  
 Hopkins, Clifford Elby  
 Hopkins, John Leroy  
 Hopperstad, Carl Joe, 145, 168, 169, 214  
 Hord, Robert Wilson, 194  
 Hornocker, Maurice Gail, 194  
 Horsley, James David  
 Horstman, Lawrence Luhr, 118  
 Horton, Howard Nelson, 115, 226  
 Horton, Joseph E., 175  
 Hosking, Norman Richard (Dick), 107, 119, 226  
 Hossack, John Finley  
 Hough, Robbin Raymond, 108, 167, 171, 214  
 Hough, William Clark (Bill)  
 Houlihan, John Carl  
 Hovland, Dagny Alice, 225  
 Howard, Arlene Marie  
 Howard, Carol Elizabeth, 83, 95, 201  
 Howard, Delores Eileen  
 Howard, John Thomas  
 Howard, Raymond Crump, 53, 54, 132, 147, 148, 149  
 Howarth, Richard Frank  
 Howe, Bruce Ronald, 235  
 Howe, Grace June, 94, 225  
 Howe, Leo Alan  
 Howe, William Lewis, Jr.  
 Howell, Celia Mae  
 Howell, Harold Hugh  
 Howell, John Ernest, 107, 171  
 Howell, Kenneth Edgar  
 Howell, Richard Sherman  
 Howeth, James Ray, 186, 214  
 Hoyt, Richard Milton  
 Hruska, William Paul, 214  
 Huber, Elaine June, 83, 92, 129, 164, 195  
 Hube, John Robert  
 Hudak, Clayton Michael, 117, 206  
 Huddleston, Ralph Edward, 178, 206  
 Hudson, Leslie Norman, 117, 195  
 Huettis, Harriet Edna Mary, 92, 195  
 Huffine, Mary Goetting Koetter  
 Huffman, Kay Blanche, 84, 174, 214  
 Hufford, Gladys Ellen, 80, 187, 214  
 Hughes, Joseph Edward, 118  
 Hulbert, Theodore Gene, 117  
 Hult, Robert William, 185, 225  
 Hunt, Margaret Elaine (Peggy), 206  
 Humes, Hubert Ray, 181, 225  
 Hummel, Jerome H. (Jerry), 117, 206  
 Hunt, Byron W., 184  
 Hunt, Gordon Ralph, 148, 154, 155, 206  
 Hunt, John Gordon, 104, 206  
 Hunt, Patricia Lu, 93  
 Hunt, Thomas Richard  
 Hunter, Robert Milton, 114, 116, 195  
 Huntley, Gail Karen, 83, 164, 174, 214  
 Hutton, Ernest Charles  
 Hutton, Eugene Riley, Jr., 45, 59, 115  
 Hurd, Georgia Mae, 145, 168, 169, 177  
 Hurley, Terence Xavier, 141, 143  
 Hurst, Adonna Muriel Hanson  
 Huseby, Ethel Henrietta  
 Huseby, Russell Arthur  
 Hutcheson, Ruth  
 Hutchins, Jerry Lee  
 Hutchinson Donald Wilson (Don), 106  
 Hutchinson, Eldon James  
 Hutchinson, James Mulford, 101, 206  
 Hyke, Douglas Dwayne  
 Hynes, Judith Virginia (Judith), 225  
 I  
 Iben, Ernest Timothy  
 Igney, Edward Andrew, 225  
 Ingebo, Carla Jane, 86, 119, 225  
 Ingram, Malfred William  
 Ingram, Martha Louise Flynn Cozy  
 Ireland, Elizabeth  
 Irwin, Goldie Elaine  
 Isaac, Evalyn T.  
 Isaac, Robert Philip  
 Island, Darlene Faye, 93  
 Isner, Robert Joe  
 Israel, Larry Keith  
 Iverson, Margaret Ingrid  
 Ivins, William Edgar  
 J  
 Jackman, John Roscoe, 167  
 Jackson, Gene Howard, 214  
 Jackson, Genell Agnes, 126, 136, 183, 214  
 Jackson, James Arthur  
 Jackson, Marjorie Jean, 94, 185, 225  
 Jackson, Ruth Marvel, 145  
 Jackson, Thomas Duane, 175, 205  
 Jackson, William Barry, 101  
 Jackson, William James, 194  
 Jacky, Robert Allen  
 Jacobs, Albert Eugene, 226  
 Jacobs, Evart Thomas, 226  
 Jacobson, Albert Fritjof, Jr.  
 Jacobson, Alfred Dale, 145, 168  
 Jacobson, Bruce Eldon, 226  
 Jacobson, Curtis Stanley, 177, 194  
 Jacobson, David Lee, 194  
 Jacobson, Gaylord Compton  
 Jacobson, JoAnn Marie, 172, 175, 178, 185  
 Jacobson, Lillian Margaret  
 Jacobson, Norman Neal  
 Jacoby, Jean Lewis  
 Jacoby, Richard Kammerer, 226  
 Jakes, Agnes Helen  
 Jakes, Bennett Wesley  
 James, Alice Ruth, 93, 194  
 James, Ella Judith  
 Janda, Charles Vaclav, 139, 214  
 Janczyn, Larissa  
 JanKovich, Samuel Mike (Sammy)  
 Jardine, Roy Vernon  
 Jurett, Joseph Leonard, 98  
 Jasperson, Mary Merchant  
 Jasperson, Robert Wrenn

Jenkins, Anna Mae  
 Jeffrey, Lewis Paul  
 Jeffrey, Shirley Lou North, 84, 171, 183, 226  
 Jenkins, Charles Vaughan, 117  
 Jenkins, Frank Douglas  
 Jenkins, James Edward  
 Jenkins, Joseph Lee  
 Jenkins, Thomas Franklin (Tom), 100  
 Jenkins, Walter Leon, 107  
 Jennings, Arlene Virginia, 56, 81, 194  
 Jennings, Dixie Milo, 145, 194  
 Jennings, Dolf Jesse  
 Jennings, Henrietta Marie, 78, 96, 119, 214  
 Jennings, Mark Edwin  
 Jensen, Alvin Lee, 214  
 Jensen, Boyd Pixton, 194  
 Jensen, Elizabeth Hazel, 92, 179, 194  
 Jensen, Joanne Lea, 86, 126, 133, 205  
 Jensen, Raymond Olaf, 205  
 Jensen, Wayne Alden, 194  
 Jensen, Thomas Harley, 147  
 Jeppesen, Randolph Hartvig  
 Jernigan, Frank Powers  
 Jette, Marvin Leroy, 195  
 Johnson, Anita Louise, 195  
 Johnson, Dale Lynn, 135, 226  
 Johnson, Donald Keith, 154, 156  
 Johnson, Edward Matthew  
 Johnson, Eleanor Mae, 205  
 Johnson, Emery Joe  
 Johnson, Gale Arlie  
 Johnson, Gerald DeWagne  
 Johnson, Gordon Richard  
 Johnson, Grant Robert, 194  
 Johnson, Howard Thomas  
 Johnson, James Edward (Jim)  
 Johnson, James Fellman, 226  
 Johnson, Janet Grace  
 Johnson, Jerome Wallen  
 Johnson, Jerry Michael, 205  
 Johnson, John Mulzer, 180, 181, 225  
 Johnson, Katie Lou, 86, 133, 205  
 Johnson, Kay Sharon, 79, 167, 179, 195  
 Johnson, Kenneth Patrick  
 Johnson, Larry Harold, 117, 145, 168, 225  
 Johnson, Larry Ray, 195  
 Johnson, Larry Roy  
 Johnson, Laurence Erwin  
 Johnson, Laurie Eileen, 91, 179, 194  
 Johnson, Linda Rae, 134, 145, 205  
 Johnson, Lucy Mary Rohrenbach  
 Johnson, Margaret  
 Johnson, Margaret Lucile  
 Johnson, Margorie Jeanette  
 Johnson, Mary Kay, 194  
 Johnson, Marymae Feely, 223  
 Johnson, Merton Reid, 105, 116, 129, 177, 194  
 Johnson, Myron Duane  
 Johnson, Paul Sinrud, 117  
 Johnson, Richard Doherty, 194  
 Johnson, Robert Clifton  
 Johnson, Robert Marvin, 173, 174  
 Johnson, Robert William, 116, 181  
 Johnson, Roberta Mae, 92, 194  
 Johnson, Rodney, 177  
 Johnson, Ronald Dale (Ron), 100  
 Johnson, Thomas Carl, Jr.  
 Johnson, Vaughn Marlene, 90, 194  
 Johnson, Vider Morgan, 102, 119, 214  
 Johnson, Zane Clarence, 104, 175, 179, 214  
 Johnsrud, Carol Joan, 80, 133, 205  
 Johnston, Caroline Ross  
 Johnston, Dempsey Thomas, 181, 212  
 Johnston, Donna Jean, 128, 133, 206  
 Johnston, Eugene John  
 Johnston, L. Wylie  
 Johnston, Virginia May  
 Jolly, William Eldon  
 Jones, Allen Almer  
 Jones, Barbara Ann, 93

Jones, Carl Alvin  
 Jones, Delores Barbara, 92, 194  
 Jones, Donald William  
 Jones, Heber Lee  
 Jones, Hugh Owen  
 Jones, Ivory Cecil, 126, 141, 143, 147  
 Jones, John Bertram  
 Jones, Margaret Marie, 91, 194  
 Jones, Minnie Mildred  
 Jones, Philip James  
 Jones, Richard Arthur, 117  
 Jones, Robert Wayne  
 Jones, Roy Norman, 117, 206  
 Jones, Russell G.  
 Jones, Walter Brian, 147, 151, 206  
 Jones, William Arthur, 225  
 Jones, William Evan  
 Jonkel, Charles Joseph  
 Jons, Lois Eileen, 94, 214  
 Joralemon, Mark William  
 Jordan, Charles Frederick  
 Jordan, Tommasina Monaco  
 Jordan, William Thomas  
 Joseph, Janice Maxine  
 Josephson, Richard William (Dick), 107, 129, 133, 206  
 Joslin, Paul Milton, 145, 168  
 Juckel, Theodore Paul Otto  
 Juhnke, Larry Louis, 145, 168, 195  
 Jukkala, Arthur Hjalmer, 225  
 Jungers, Robert Henry  
 Junger, Theresa Joan (Sally) Tilzey, 232  
 Jurašek, Michael Alan, 214  
 Jwaideh, George Hanna, 131  
 K  
 Kaatz, William Alfred, 117  
 Kabica, Richard Alfred, 115, 125, 166, 167, 181  
 Kaiser, Gary Lee, 188, 214  
 Kaiser, Lorna Nell, 84, 166, 206  
 Kaiserman, William Clark, 143  
 Kalai, Dick  
 Kalberg, Anne Marie, 95, 225  
 Kalbfleisch, Rae Virgil  
 Kalkoski, Gene Arthur, 108, 181, 214  
 Kamin, William Forest, 214  
 Kammerzell, Gail Sharon, 93, 129, 195  
 Karkak, Lawrence David  
 Kasala, Jerry Anton  
 Kaste, Janis Marie, 93, 195  
 Kauffman, Joe S.  
 Kaufman, Ira Monroe, 108, 119, 127, 128, 225  
 Kavanagh, John Arthur, 131  
 Kavanagh, John Francis, 195  
 Kayser, Arturo Alfredo, 131  
 Kearns, John William, 176  
 Kee, Kenneth Neil (Kenny)  
 Keefe, Joan Elaine, 96, 180  
 Keefe, Kenneth William, 115, 181, 195  
 Keefer, Neil Seward  
 Keefer, Roland Jesse, 214  
 Keefe, Clarence Earl  
 Keller, Ardeth Lee, 91, 174, 195  
 Kelley, James Francis  
 Kelly, John Davidson  
 Kelly, Kathryn Isobel, 91, 195  
 Kelly, Michael Bangs (Mike)  
 Kelso, Ann Lucille, 88, 91, 175, 178, 195  
 Kem, Bonnie Joan, 177, 182, 183, 206  
 Kemmerer, Douglas Deysh, 110, 145, 205  
 Kemmerer, Susan Haver  
 Kemp, Gerald Gene, 104, 178, 186, 226  
 Kennels, John Edward, 117  
 Kennedy, Gary Lin, 141, 143, 147  
 Kenney, Franklin Lanis, 27, 110, 128, 129, 145, 146, 168, 169, 214  
 Keppner, Alfred Phillip, Jr., 116, 205  
 Kerber, Donna Mae, 90, 171  
 Kerlee, Thomas Marvin  
 Kevern, Niles Russell, 180, 205  
 Kimpel, Karen Marette, 79, 175, 195  
 Kimura, Hideo, 131

King, Barbara Louise, 90, 166, 178, 195  
 King, Edward Joseph  
 King, Norma Lee, 205  
 Kins, Yvonne Gwendolyn, 95, 134  
 Kinsella, Dorothy Christine, 92, 195  
 Kinslow, Glenn Howard, 145, 168, 169  
 Kirkaldie, John Risley, 117, 195  
 Kirkley, Allen Leroy  
 Kirkpatrick, William  
 Kistie, John Francis, 195  
 Kistie, Tom William, 106, 214  
 Kittell, Ira Ted  
 Klampe, Mary Katherine, 86, 171, 178, 226  
 Klipway, Donald Lloyd  
 Klebenow, Donald Allen  
 Kleinjan, Mary Anna, 81, 92, 195  
 Klevgard, Vern Dale, 115, 205  
 Klies, Forrest Lawson, 118  
 Knapp, George, 154, 176  
 Knapp, Harold Gene  
 Knapp, John Roger  
 Knapp, George Graham, 165  
 Knece, Richard Arthur, 205  
 Kneeland, Ernest Martin, 226  
 Knott, Barbara Joan, 135  
 Knopp, James Jay  
 Knoyle, Melvin William, 110, 145, 169, 171, 214  
 Knuckey, Joseph Max, 145, 168, 169  
 Kober, Arnold Victor, 226  
 Kober, John Nicholas, 117  
 Kocar, Marcella Jane, 88, 134, 185, 205  
 Kocsis, Frank Ernest  
 Koelzer, Paula Ann, 92, 195  
 Kohl, Arlan Harvey, 205  
 Koike, James Lee, 107, 206  
 Kolstad, Carole Marlene, 133, 134, 145, 164, 166, 206, 235  
 Kolstad, Selmer J.  
 Korn, Harvey Clarence, 225  
 Koonz, Jacqueline Kay, 195  
 Koptitzke, Edmund Rodger  
 Koplin, James Ray, 180  
 Korb, John Wade, 214  
 Kordos, James William, 226  
 Korzik, William Robert, 145, 195  
 Korn, John Paul  
 Korn, Robert Monroe  
 Kornder, Roger W.  
 Koski, Charles Henry  
 Koskimaki, Marianne L., 86  
 Kottas, Leo Joe, 109  
 Kovalick, Thomas John, 206  
 Kozeluh, Glenn Alvin  
 Krall, Gary Edwin  
 Krammes, Jay Samuel  
 Kregness, Joe Robert (Jack)  
 Kreitel, Mary Lucille, 80, 206  
 Kreitzer, David Bruce  
 Kreig, Gareld Frederick  
 Krigbaum, Morris Carl, 206  
 Kroll, Laurence Frank, 114, 116, 195  
 Krommiller, Barbara Ann, 93, 167, 195  
 Krommiller, Myrna Jane, 30, 84, 90, 167, 179, 195  
 Krook, Eugene Floyd, 177, 214  
 Krook, Marlyn Everett, 116, 214  
 Krueger, Otto Llewellyn, Jr., 98, 168, 169, 206  
 Krumm, Richard Childers  
 Kruse, James Edwin  
 Kuffel, Norbert Daniel  
 Kuhn, Edward Kendall, 100, 206  
 Kulawik, Donald Richard  
 Kull, Glenn Charles, Jr.  
 Kuni, Mildred Jean  
 Kuni, William Howard  
 Kunkel, Ronald Taylor, 114, 117, 214  
 Kuno, Karen Kay, 94, 145, 167, 169, 229  
 Kuno, Pennee, 93, 195  
 Kuppinger, Roland Seigfrid, 117, 214

- Kussman, Bernadine Jean (Bernie), 94, 95, 226  
Kustudia, Louis, 205  
Kuzmaul, Ruben, 110  
Kytönen, Everett J.
- L**  
Laber, Alfred Wilmer  
LaBuff, Ronald William, 235  
LaChambre, Sheila Frances, 214  
LaCroix, Lillian Mary  
Lacy, Sheila Gail, 84, 126, 127, 214  
LaFlame, Penelope Ann (Penny)  
LaGuinge, Martha Esther, 80, 131, 195  
Laird, Walton Thomas  
Lalanne, Darrell Louis, 110  
Lalonde, Joseph William Jr.  
Lamb, Emmrich David  
Lamb, Yesta  
Lamb, William Joseph  
Lambe, James Michael  
Lambrecht, Richard Royce  
Lambros, Daniel Peter, 108, 235  
Lambros, George Peter, 132, 146, 172  
Lamunyon, Volora Ellen, 93, 179, 195  
Lanzetta, Mildred Irene  
Lanc, George Joseph, 117, 176  
Lane, Marjorie Cecelia  
Langbell, Delmar Peter  
Lange, Duane Richard  
Lange, Henry Joseph, 171  
Langenbach, Robert G.  
Lansing, Raymond Salice, Jr.  
Lansing, Constance, 205  
Lantz, George Arthur  
Lanz, Jerry Allen, 112, 205  
Lapp, June Dawn, 168, 214  
Large, Henry Ranney, 135  
Larsen, Carl Gunnar, 98  
Larsen, Harold N.  
Larsen, Lars Dines, 98, 119, 214  
Larson, A. Burnell  
Larson, Arthur Duane, 205  
Larson, Bonita Louise Geis  
Larson, George Faerras, 116, 205  
Larson, Ila Claire, 113, 135, 214  
Larson, Jerome Eugene  
Larson, Karen Elaine, 83, 91, 166, 195  
Larson, Katherine Hannah  
Larson, Nona Fay, 82, 164, 179, 205  
Larson, Ronald Edwin, 109  
Larson, Rose Marie  
Lashway, Joseph William  
Laskiewicz, Henry  
Lassila, Donald Arthur  
Latuszynski, Felix Victor, 131  
Lau, Ronald Yun-Tim, 129, 134  
Laumeyer, Kathleen Paye McGlynn  
Laumeyer, Robert Leonard  
Laux, James William, 180  
LaValley, Jack Lee  
Lawin, Thomas Don, 47, 146  
Lawrence, Donald Jesse, 145, 168, 169  
Lawrence, Robert Louis  
Laws, Louis William  
Laws, Ralph Donald, 116, 195  
Lawton, William Charles (Bill), 107  
Lazanas, Nick Pete  
Lazich, Nick  
Lazich, Robert  
Lazzari, Roberta Jeanne, 174, 176, 210  
Laever, John LeRoy  
LeBrun, Douglas George, 154, 155, 165, 214  
LeClaire, Lawrence  
Ledbetter, Lauretta Lee, 96, 171, 205  
Ledwidge, Joseph Alfred  
Lee, Carol Ann, 85, 132, 185  
Lee, Donald Lewis, 235  
Lee, Donald Wal-Ing, 118, 206  
Lee, James Vincent, 107, 147, 206  
Lee, Oliver Malcolm  
Lee, Robert Elwood (Bob), 102, 228  
Lee, Wallace Richard  
Leehours, John Richard  
LeFevre, Kay Laurelle, 129, 133, 179, 206  
Legner, Francis Harvey  
Lehtfeld, Bruce Rudolph, 165  
Lehman, Eugene Robert  
Leib, Miriam Louise, 171, 206  
Leibinger, Shirley Lucille  
Leland, Sharon Ruht, 95, 228  
Lemery, Janet Iona, 83, 96, 176, 183  
Lenhart, Shirley Ann  
Leonard, Robert Ralph, 112  
Lenington, Alma Lolita, 95, 165, 174, 185, 228  
Lenington, Barbara Ann, 95, 165, 174, 185, 228  
Lenington, Charles Lee, 206  
Leonard, Donald Archie  
Leonard, Patrick Richard, 206  
Leonard, Robert Ralph, 112  
LeRoux, Paul Leonard, 98  
Leskovar, Ted S., 214  
Leslie, Nelda Lorrene Castator  
Lester, Priscilla Rickard, 86, 171, 195  
Leuschen, Lawrence Richard, 115, 206  
Leuthold, John H. (Bud), 107, 126, 157, 159  
Levengood, Richard Lee, 117, 171, 195  
Leverett, Martha Louise, 84, 206  
Levering, Thomas Theodore, 118, 214  
Levno, Arley Wallace, 117, 134, 135, 214  
Levno, James Anthony  
Lewis, Arnold Bruce, 105, 117  
Lewis, Sydney Meredith  
Lewis, William Gary  
Lichty, Bob R.  
Lieber, Forest Frank, 98, 147, 205  
Liedtke, Jerry Alvin  
Lien, Delbert Curtis, 195  
Lightfoot, James Girard  
Lightfoot, Mary Elizabeth, 83, 146, 214  
Lillehaugen, Sylvia Beatrice  
Lillie, Claudia Ann, 80, 176, 205  
Lillie, Donald Eugene, 208  
Limb, John D., 228  
Lin, Hsi Nan, 167  
Lincoln, Rex Keith, 105, 117, 134, 195  
Lindberg, David Lawrence, 100, 205  
Lindberg, Calvin Joseph  
Lindh, Quest Solitude  
Lindlie, Arthur Andrew, 205  
Lindsay, Richard Curtis, 157, 160  
Lindsay, William Grant, 218  
Lindsey, Donald Ezra (Don), 109  
Linsinger, Darrell Yvon, 102, 116, 205  
Linn, Jack Gary (Breckenridge)  
Linn, John Alfred, Jr.  
Linn, Kay Leona Nelson, 208  
Linn, Michael Duncan, 104, 214  
Linnell, Wayne Earl  
Lipp, Karen Lee, 84, 92, 166, 179, 195  
Ljvdaahl, Roger Clay, 109, 195  
Livsey, Gerald G., 104, 205  
Livsey, Iva  
Lix, Robert Spencer  
Llewellyn, Donald Gene, 186, 228  
Llewellyn, Elmer Fred  
Llewellyn, Marjorie Gene Taylor  
Lloyd, Margaret E.  
Lockard, Hubert James, 110, 205  
Lockwood, Clyde Major, Jr.  
Lokensgard, Keith Henry, 101, 117, 170, 171, 195  
Lokensgard, Maurice Foss  
Lompa, Anthony Joseph, 98, 117, 196  
Long, Carolyn Page  
Long, Clinton Lance  
Long, Ila Marie  
Lose, Martin LaMar, 178  
Loran, Jacob Carl  
Lorance, Richard Harley  
Lorand, Carroll George, 117, 214  
Lord, Donald Richard, 104, 215  
Lord, Edward Jay, 105, 117, 167, 174, 196  
Lorelio, Richard Dominic, 206  
Loren, Henry, 206  
Lorentzen, Lorentz Edward  
Lory, Earl Ryan, 104, 127, 167, 178  
Loscari, Donald Dale, 117, 181  
Losleben, William Lee (Bill)  
Louis, George, 206  
Love, John B.  
Loveall, Robert Martin, 206  
Loveall, Will Erwin  
Lovell, Charles C.  
Low, John Vincent  
Low, Daniel S.  
Lowary, John Andrew  
Lowe, Martha Rae, 82  
Lowen, Robert Carl  
Lowney, Sheila Jean  
Lowrence, Marvel Frances, 92, 196  
Loy, Rose Helen Caroline, 86, 90, 196  
Lucas, Donald George (Don)  
Lucas, Paul Eugene  
Luce, Thomas Thutill  
Lucier, Shirley Ann, 96, 215  
Luckett, Ernest Lackland  
Lueck, Glen Eugene, 206  
Luchs, Richard Francis  
Lund, Calvin Hartwell, 102, 215  
Lund, Donald Troy, 101  
Lund, Kay Marie, 84, 85, 96, 127, 130, 215  
Lund, Lavere Gilbert  
Lund, Roger Clark, 150  
Lundahl, Donald Ward  
Lundberg, Marvin Paulsen  
Lundell, Bryce Edwin, 118  
Lundgren, Robert Anton  
Lundquist, Ronald Wayne, 107, 125, 157, 159  
Luscher, James Rodney, 116, 196  
Lyman, William Raymond, 215  
Lynch, William Bain  
Lyngas, Gerald Eric  
Lynga, Kay Frances Tyler, 164  
Lynn, Michael David  
Lytle, Barbara Glade, 96, 166, 196
- M**  
McArthur, Jon Boie  
McBride, Jon Herbert  
McBride, MaryJo, 145  
McBride, Richard Ray, 206  
McCarvel, Philip Cyril, Jr.  
McCauley, Carole Ann, 196  
McCauley, Donald Richard, 215  
McCauley, Gerald Brady (Jerry), 179  
McClain, Steven Arthur (Steve)  
McCliskey, Thomas Arthur  
McClure, Richard Arnold, 186  
McComber, Alfred Joseph, 117  
McConnell, Dorothy V. Holmes  
McConnell, Robert Joseph  
McConnell, Wenona McCain  
McCooy, Alan John, 235  
McCracken, Cresap Story  
McCracken, Roy Lamar, 116, 196  
McCrane, Nathan Howard  
McCrum, William Harold  
McCullough, William Glenn, 104, 215  
McDermard, Robert John, Jr., 196  
McDevitt, Richard Edward  
McDonald, Delbert William, 197  
McDonald, George Nevius  
McDonald, Jerry Scott (Gerald Paul)  
McDonald, John William, 107, 115  
McDonald, LeRoy, 145, 168, 169, 197  
McDonald, Robert Sidney  
McDorney, Sheila Mary, 59, 82, 132, 146, 170, 171, 172  
McEachern, Thomas Lee, 148  
McFarland, Joan Rae, 166, 215  
McFarlane, Janet Sandra, 86, 90, 107, 125, 179, 197  
McGee, Troy William, 100, 184  
McGhion, Robert Francis, 141, 228  
McGivney, Glen Perry, 133, 154, 156, 206  
McGregor, John Henry, 182, 228

- McGuire, Dorothy Ann, 78, 206  
McGuire, John Joseph  
McKay, James  
McKay, Joseph Thomas (Joe)  
McKee, Donna Rae, 93, 197  
McKee, Earl John, 117, 196  
McKee, Raymond Hugh  
McKelvie, Charles William, 141, 143, 147  
McKerlick, Tom C., 116, 207  
McKinney, Leonard Howard  
McKinnis, Kenneth Gilman, Jr.  
McKown, John Patterson, 106, 107, 167, 207  
McLain, Dorothy Gail, 78  
McLain, Steve A., 207  
McLachy, Michael Gene  
McLachy, Patrick Henry  
McLaughlin, David West, 102, 145, 168, 169  
McLaughlin, William Dale  
McLean, Mina Ann, 88, 93  
McLeod, Heather Anne, 66, 80, 164, 172, 176, 207  
McLeod, Robert Larry, 207  
McMahon, John Power, 109, 115, 196  
McMeekin, Marilyn Kay, 235  
McNally, Eugene Floyd, 117, 174, 196  
McNally, James Perham, 196  
McPhillips, Robert Vernon  
McRae, Robert James, 177  
McSloy, Thomas Arthur  
MacDonald, Fraser Paul, 116  
MacKenzie, Laura Marie, 145, 215  
MacMillan, Donald  
MacMillan, John Scott, 107, 215  
MacPherson, Cole L., 62, 108, 121, 151, 179  
MacPherson, Donald Douglas  
Mading, Wallace Wade  
Magee, David Kimbrough, 207  
Magnus, Melvin Edward  
Mahler, Bernard William  
Mahlum, Dale Duane, 228  
Mahmoud, Atiyyeh Abdullah  
Mahad, 131, 235  
Malcolm, Carl Abram  
Malcolm, Dale Andrew  
Malkovich, Joe Lewis  
Malkuch, Walter Lawrence, Jr., 110, 129, 207  
Malmberg, Donald Albert  
Malunat, Donald Henry  
Managhan, Wilson Lester, 116, 152, 207  
Mandelko, Neal Louis  
Manion, James Thomas, 228  
Manis, Merle Eugene  
Mann, Horace Kelly, 196  
Manuel, Arthur Max, 208  
Marceau, Kenneth Paul  
Marcus, John Chris, 196  
Marler, A. Kent  
Marley, Joseph William (Joe)  
Marlin, Emily Jane, 196  
Marlow, Margaret Ann, 86, 107, 218  
Marshall, Herman William, 114  
Marsh, Mary Louise, 196  
Marshall, Earl Stanley, Jr.  
Marshall, Lawrence Edwin, 197  
Marshall, Lino Anthony, 108  
Martell, William Donald, 176, 197  
Martello, Anthony Aloysius, 135  
Marten, Veva Arlene, 92  
Martin, Charles Raymond, 117, 144, 197  
Martin, Herbert Clark  
Martin, Norma Jean, 78, 228  
Martin, Patricia Marlene, 86, 174, 228  
Martin, Richard Carleton, 105, 117, 128, 129, 167, 177, 197  
Marx, Janet Sue, 83, 90, 146, 196  
Masini, Diane Barbara, 91, 196  
Mason, James Kent  
Mason, James Leon  
Massey, Eugene Edgar, 196  
Mathews, William Doran, 144  
Mathison, Delbert Wallace, 228  
Mathison, Edmund Joseph  
Mathison, Elaine Joyce, 92, 196  
Mathison, Robert Dale  
Matson, Joyce Irene, 92, 196  
Matson, Robert Ernest, 184  
Matsuoka, Rulee Anne, 145, 168, 169, 171, 183, 208  
Matteucci, Paul Edward, 208  
Matteucci, Donald Robert  
Mattison, Charles Harrison  
Matton, Roy William  
Matzke, Mary Grace  
Mauland, Norede Rae, 208  
Maung, Maung  
Maxwell, Arnie Ann  
Maxwell, Carol Lucille, 17, 81, 93, 196  
Maxwell, Helen Pauline Kalanick  
Mayer, Charlotte Jane, 90, 176, 196  
Mazane, Richard Jerome, 116, 196  
Meadows, Frances Louise  
Mee, Leonard Eugene, 101, 208  
Mehrens, James Leo  
Melby, Ralph Edry  
Melling, Joe May, 93, 145, 168, 196  
Melnychuk, Edward Joseph, 116, 207  
Melrose, Marylee E.  
Melton, John Hilary, 106  
Mende, Janeth Lee (Jan), 80, 96, 187, 215  
Mendel, Martin James, 180, 197  
Mendel, William Lewis  
Mendez, Jose Guillermo, 131  
Mercer, Duane Diamond, 197  
Mercer, Liliane  
Meredith, Charles Eugene  
Mero, Donald Joe  
Merrick, George William  
Mertz, Mary Ann, 81, 90, 145, 168, 169, 197  
Merwin, Raymond Louis, 157, 158  
Messenbourg, Mildred K.  
Mesenok, Frederick James, 117  
Meyer, Homer George, 176, 181, 207  
Meyer, Mary Gretchen, 90, 197  
Meyer, Wayne Edwin, 207  
Michaels, Willard Linder  
Mickelson, Arnold  
Mickelsen, Erik  
Mielke, Donald Wayne, 207  
Mikel, Thomas Michael  
Mikkelsen, Floyd Leland, 196  
Milanec, Terence Sidney, 116  
Miles, Edward James  
Miller, Daniel James  
Miller, Malcolm Collin  
Millard, Carl Henry, Jr.  
Miller, Charles Wesley  
Miller, George Virge, Jr.  
Miller, Gerald Victor, 104, 215  
Miller, Harold Eugene  
Miller, Jack Brown  
Miller, Jeri Colleen, 78, 146, 207  
Miller, Joan Harp  
Miller, Max Leslie, 100  
Miller, Paul Franklin  
Miller, Robert Lee, 215  
Miller, Robert Lee, Jr., 108, 186  
Miller, Robert Spence  
Miller, Robert Bessie, 176  
Miller, Sylvester George, 186  
Miller, Verna M.  
Millhouse, Elizabeth Ruth, 82, 228  
Millikan, Gilbert Allan, 104, 207  
Mills, Adrienne Lorene, 45, 80, 130, 215  
Mills, Flora Ellen  
Mills, Gordon Raymond  
Mills, Thomas Edward, 111, 167, 215  
Millsbaugh, Charles Morris  
Mings, Robert William  
Mirich, Robert (Bob), 165, 207  
Mistral, Alfred Carl, Jr.  
Mitchell, Jere Lee, 171, 215  
Mitchell, Robert LeRoy, 100  
Mitchell, William Carter, 116  
Mitchell, William Warren, 228  
Mjolsness, Gary Kenneth  
Mjolsness, Karen Lyle, 215  
Mockovack, Milan John  
Mocier, Marilyn Reta, 196  
Moehring, David Marion  
Mohrman, Melvin S., 131  
Mohrman, Herman, 147, 157, 160  
Mohler, Jerry Lynn  
Mohl, Lowell Ernest, 186  
Mollersten, Stanley Arnold, 184, 228  
Monk, John Lawrence  
Monno, Patrick Nicholas (Pat), 141, 143, 147  
Monroe, Thomas Emile, 116  
Montgomery, David Bruce, 154, 155  
Montgomery, Joel Kenneth  
Montgomery, Robert Earl, 228  
Montgomery, William James  
Moody, Carolyn Marie, 215  
Moody, Charles Eugene, Jr.  
Moody, James William, 167  
Moody, Leonard Calvin  
Mooney, Lawrence Peter, 165  
Mooney, Michael Brooks  
Mooney, Philip Eugene  
Moore, Carla Jane, 92, 167  
Moore, Donna Mae, 90, 165, 196  
Moore, Edward Charles, 141, 143, 154, 155  
Moore, Glen Eugene  
Moore, Gwynette Esther, 81, 196  
Moore, Hugh Davis, 184, 228  
Moore, Jack Lowell  
Moore, James Henry  
Moore, Jewel Esther, 94, 129, 215  
Moore, John Luther, 114, 228  
Moore, Loren Thomas  
Moore, Marilyn Marjorie, 82, 134, 228  
Moore, Robert Joseph, 116  
Moorhouse, James Alan, 117, 181, 196  
Moos, Teddy Roger  
Morach, Peyer Augusta, 91, 177, 179, 196  
Moran, Lloyd John, 116, 196  
Moran, Patrick Albert, 186, 215  
Moravec, Frank James, 215  
Morgan, Harold Lawrence  
Morgan, William Rodney  
Morigeau, Walter Douglas  
Morrill, Donald Joseph  
Morris, Alan Albert, 150  
Morris, Ina Jeanne, 83, 196  
Morris, John Douglas, 215  
Morris, Joseph Ivan  
Morris, Mary Margaret, 135, 166, 196  
Morris, William Dee  
Morrison, Anne, 84, 167, 207  
Morrison, Gary Garwood  
Morrison, Jeanne Smith, 175, 229  
Morrison, John Albert  
Morrisey, Donald Thomas  
Morrow, Shirley, 84, 92, 145, 167, 168, 169, 197  
Morse, Rosemary J.  
Mortimer, Elizabeth Anne, 90, 166, 197  
Mortimer, Lesley Joan, 174, 215  
Mosier, Ronald Lee  
Mosher, Donald Leo, Jr., 41, 125, 132, 172, 173, 229  
Moutjoy, John Louis (Jack)  
Moy, Robert James  
Mudd, Charlene Marie, 92, 127, 176, 215  
Mueller, Harold Bruce, 114, 180  
Mueller, Marcia Irene, 208  
Multz, Carroll Edward, 107, 215  
Multz, Marilyn Jean, 81, 129, 197  
Mulvihill, Lavelle Cecilia, 84, 166, 167, 208  
Mumbower, Fred Bernard, 171, 197  
Munger, Ronald Joseph, 100, 208  
Mukers, Donald Ralph (Don)

Muraro, Sylvester John  
 Murfitt, Walter Sam, 235  
 Murphy, Geraldine Joan, 229  
 Murphy, Joseph Michael  
 Murphy, Robert John  
 Murphy, Rose Marie Lisibeth, 86  
 Murphy, William Charles, 107, 167, 215  
 Murray, James Kerrick  
 Murray, Roger Stephen, Jr.  
 Mutch, Robert Ward (Bob)  
 Mutch, Sara Ann Ball, 229  
 Myers, Larry  
 Myrick, Charles Clinton, 168, 169

# N

Nace, Walter Thomas  
 Nachtsheim, Lawrence Paul  
 Naegeli, Allegra Andriette, 95, 165, 229  
 Nash, Edward James, 107  
 Nash, John Edgar  
 Nash, Tom Richard, 127  
 Nason, Alan Meredith  
 Nasr, Bahie El-din Mahmoud  
 Naugle, Ted Lee, 107, 215  
 Nauman, Terrel Kenneth, 116, 197  
 Navarro, Raymond Francis  
 Naylor, Milo Dean, 171, 215  
 Neal, Frances Elizabeth, 81, 91, 197  
 Nearman, Marcia Darlene, 91, 197  
 Neil, Landon Malvel  
 Nel, Ormie Walter  
 Neil, Peggy Jo, 133, 166, 208  
 Neiss, Curtis Wayne  
 Nelles, Maxine Eleanor Davis  
 Nelson, Bernice Ann Schutrop, 86, 229  
 Nelson, Beverly Zoe  
 Nelson, Dale Mumford Jr., 116, 177  
 Nelson, David Harvey, 105, 182, 229  
 Nelson, Donald William, Jr., 104, 152, 181, 215

Nelson, Edward Ernest, 106  
 Nelson, Gerald Eugene  
 Nelson, Geraldine Grace, 91  
 Nelson, James Edward  
 Nelson, John Porter  
 Nelson, Joyce Ann, 197  
 Nelson, Kay Leona (see Linn, Kay N.)  
 Nelson, Kenneth Omer, 109, 157, 161, 167, 177, 208  
 Nelson, Lanita Jeanne, 79, 91, 128, 167, 197

Nelson, Larry Allen  
 Nelson, Nancy Helen, 83, 168, 207  
 Nelson, Norman Dale, 145, 171, 177, 197  
 Nelson, Robert Gruber  
 Nelson, Roy Franklin  
 Nelson, Ruth Elaine  
 Nelson, Sharon Lynne, 92, 146, 179, 197  
 Nelson, Thomas Edgar  
 Nelson, William Woodrow (Bill), 112, 207

Ness, Casper Calvin (Cal), 182, 215  
 Ness, Howard Benedict, 104, 230  
 Nettle, Nina Virdell Guyer, 230  
 Netzlöff, Loren Robert  
 Neudeck, Lowell Donald, 197  
 Neufelder, Carl Everett, 215  
 Neumeier, Dale Verne  
 Neville, Edwin Lee, 229  
 Neville, William Dennis, 165, 230  
 Newell, Larry Creston  
 Newgard, Bruce Warren, 197  
 Newgard, Gerald Leonard (Jerry)  
 Newhall, Donald Lavern, 93, 115, 215  
 Newlove, Thornton Harrison, 230  
 Newman, Adrine, 230  
 Newman, Paul Donald, 98, 166, 176, 197  
 Newton, Shirley Rae, 91, 145, 166, 168, 197  
 Niblack, Mason Lee, 105, 145, 151, 171  
 Nicholas, John Kinney, 207  
 Nichols, Gib Strange, 101, 117, 197

Nicholson, Edna Louise  
 Nicholson, Stanley Alan, 108, 127, 146, 172, 215  
 Nicholson, Stuart Charles, 215  
 Nicol, Robert Harley  
 Niemeyer, Constance Joan, 82, 207  
 Nippen, Lawrence Anthony, 107  
 Nisser, Eva Birgitta Marianne, 88, 131, 207  
 Nitz, Larry Allen, 59, 104, 170, 215  
 Noble, Robert Baxter, Jr.  
 Noe, Robert Cyrus  
 Noel, Samuel Robert  
 Nollmeyer, Floyd G.  
 Norby, Natalie JoAnn, 84, 85, 127, 132, 134, 138, 173, 230  
 Norling, Arthur Allan, 150, 167  
 Nordstrom, Jerry Lee, 104, 171, 207  
 Nordstrom, Otto Harold  
 Nordstrom, Paul Eric, 147, 151, 215  
 Nordstrom, Ruth Madden  
 North, Arthur W., 116, 197  
 North, Gayla Luanne, 207  
 North, Robert Russell  
 Norton, David Walter, 59, 105, 170, 171, 207  
 Norton, Rose Marie  
 Norwood, Clarence Wilfred  
 Notars, Michael Carl, Jr., 110, 117, 161  
 Nourse, Rodney Mitchell  
 Novak, Richard Allen  
 Noyes, Robert Norman  
 Nussbaum, Walter Henry, 115, 181  
 Nye, Lee  
 Nyquest, Charles Theodore, 157, 161, 229  
 Nyquist, Donald Irving  
 Nyquist, Jan Dell Dickey

# O

O'Brien, James Bernard, 110, 215  
 O'Brien, Kenneth Ernest, 179  
 O'Brien, Maxine Joy McElvain  
 O'Brien, Michael Forrest, 141, 143, 147  
 O'Brien, Ralph Martin, 109, 117, 197  
 O'Brien, Sheila Ruth  
 O'Connell, Dannelle Cecelia  
 O'Connor, William Francis  
 O'Hanlon, Thomas Camebridge  
 O'Leary, Richard Carter  
 O'Leary, William Edward  
 O'Malley, Joseph Peter  
 O'Mullin, Sidney Victoria, 86, 208  
 O'Neill, Daniel Eugene, 229  
 O'Neill, Kathleen Louise, 82, 129, 167, 174, 176, 208  
 O'Neill, Mary Catherine, 215  
 O'Neill, Sharon Frances, 82, 129, 167, 174, 176, 182, 215  
 O'Neill, Virginia Lillian, 86, 92, 197  
 Ochs, Donald Elias, 61, 114, 115, 215  
 Odden, Audrey Marie  
 Odden, Harry Arthur, Jr.  
 Odgaard, Dorothy Sharron, 92, 197  
 Oes, Etta Eunice  
 Ogrin, Rodney Frank  
 Oktabek, Josephine  
 Oliver, Donald Earl, 107  
 Oliver, Donald Lyn (Don), 184, 215  
 Oliver, William James, 215  
 Olness, Linda Karen, 145, 171, 208  
 Olsen, Andrew Arnold (Andy)  
 Olsen, Van Roger, 102, 119, 215  
 Olsen, Yvonne Fay, 208  
 Olson, Bruce Lee, 109, 144, 197  
 Olson, Donald Dean, 102, 215  
 Olson, Geraldine Elizabeth  
 Olson, Harold Delano, 116, 177, 208  
 Olson, Herbert Keith, 116, 177, 208  
 Olson, Nels Aldon, Jr.  
 Olson, Norman Lockne  
 Olson, Ralph Harold  
 Olson, Sandra Lee, 90, 197  
 Orcutt, Judith Julia (Judy), 83, 94, 128, 174, 175, 216  
 Orr, James Byron

Orr, Sharon Annette, 31, 32, 78, 165, 208  
 Osborn, Mona Lee, 88, 216  
 Osborne, Marion Clay, 197  
 Osher, Marilyn Kay, 134, 168, 208  
 Ostby, Bruce Eugene, 105, 197  
 Ostergren, Carol Jean, 88, 216  
 Ostheiler, Wesley Grant  
 Oswald, Ivan James  
 Otthouso, Carol Sue, 133  
 Overfelt, Clarence LaHugg  
 Overturf, Enid Rae, 85, 207  
 Owen, Bryan Meeching  
 Owen, Janice Gertrude (Jan), 197  
 Owens, James Dale, 197

# P

Page, Allison Elaine, 80, 187, 216  
 Page, Luanna May, 80, 229  
 Paige, Ronald Boynton, 100, 157, 161, 216  
 Paladichuk, John  
 Palin, Frederick Robert (Bob), 107, 146, 216  
 Palin, Harry Richard  
 Palmer, Charles Edward  
 Palmer, William Royce, 88, 207  
 Pangle, Louis Herbert, 126, 141, 143, 147  
 Pappas, Katherine Peter, 91, 197  
 Paquin, Robert Henry  
 Parenti, Julia Mae, 164, 166, 177, 183, 197  
 Parker, Barbara Jean Keenan  
 Parker, Betty Jean, 90, 167, 168, 197  
 Parker, David James  
 Parker, George Victor Combs  
 Parker, Gerald Van, 117, 151, 197  
 Parker, Leslie Brockett, 117, 174, 178  
 Parker, Marvin Cardwell  
 Parker, Melvin George, 207  
 Parker, Reno L.  
 Parker, Ruth Carolyn, 216  
 Parriott, PeggyJo Carolyn, 216  
 Pastos, Gus  
 Pastos, John William  
 Patrick, Bruce Hilton, 168, 169  
 Patterson, James Burton, 181  
 Patton, Bonnie June, 27, 59, 78, 170, 171, 183, 216  
 Patton, Patricia  
 Paul, Glen Dimsdale, 229  
 Pauline, Thelma Brown  
 Pauling, Dolores Jean, 59, 88, 96, 170, 171, 216  
 Paulson, Stone Edwin, Jr., 186, 216  
 Pauly, Betty Thomas  
 Payne, Bennie Faye, 84  
 Paderic, Theodore Francis, 110  
 Peacock, Kenneth Wayne  
 Peacock, Marius Glen  
 Peacock, Robert Owen  
 Pearson, Susan Ruth (Sue), 86, 96, 119, 125, 216  
 Pccarich, John Michael  
 Peck, Harry Bruce, 114, 216  
 Peck, Mikell Joyce, 84, 96, 128, 129, 164, 216  
 Peden, Sheryl R., 79  
 Pedersen, Clifford Wayne, 207  
 Pedersen, Kenneth Loyd, 102, 117  
 Peersen, Roland Harold, 114, 115, 207  
 Pellant, William Raymond  
 Pelo, Dale Preston, 104, 216  
 Pelo, Kenneth Edwin, 101  
 Pemberton, Catherine Louise, 86, 128, 207  
 Pennington, Andrew Medders, Jr., 101, 216  
 Pennington, Denise Cranston, 165  
 Pennington, Robert Lee, 186, 207  
 Pennypacker, Henry Sutton, Jr.  
 Pennypacker, Leslye Susanne  
 Pepe, Joe Anthony, 144, 197  
 Perkins, Stanley Wayne

Perrior, Roxie Jean, 78, 124, 125, 126,  
146, 179, 229  
Perry, Lawrence Allen, 114, 117, 197  
Perry, Nancy Joy, 128, 130, 184, 216  
Perry, Ronald Lee  
Peters, Charles Robert, 129, 179  
Petersen, Clarence Monty  
Petersen, James Curtis, 175, 178, 216  
Petersen, Karen Louise, 92  
Petersen, Lois Cecelia, 94, 208  
Petersen, Vance LaVern, 110, 216  
Peterson, Anna Lee, 91, 197  
Peterson, Carol Jean, 80, 168, 169, 229  
Peterson, Conrad Donald  
Peterson, Delsena Marie, 78, 107, 207  
Peterson, Duane Grant, 208  
Peterson, F. Camie, 82, 96, 183, 216  
Peterson, Greta Lee, 27, 92, 129, 133,  
146, 179, 208  
Peterson, Gustave Fredrick, 111, 152,  
197  
Peterson, Jack Gunnar  
Peterson, John Leonard, 229  
Peterson, Leroy Henry, 153  
Peterson, Lois Ann, 88, 171, 208  
Peterson, Marcia Joan, 88, 182, 183,  
208  
Peterson, Nancy Jean, 92, 198  
Peterson, Neil Orton, 181  
Peterson, Patricia Andrew Beck  
Peterson, Robert LaVern  
Peterson, Shirley Jean, 78, 79, 198  
Petrini, Evelyn Janet  
Pettinato, Rudolph Aldo  
Pettinato, Virgil Louis  
Pettit, Lawrence Kay, 36, 107, 125,  
127, 133, 172, 173, 174, 184, 208  
Pew, Shirley Louise Andrew, 216  
Pfaffinger, Darwin Franz, 216  
Pifau, Elaine Marie Baird  
Pirster, William John  
Phillip, JoAnn, 84, 167, 208  
Phillips, Gerald Alter, 117, 198  
Phillips, Larry Edward, 123, 135  
Piccinini, Monte Ralph  
Pierce, Henry White, 235  
Pietro, Joseph Anthony, 198  
Pikkula, Myrna Kay, 208  
Pilon, Thais Ann Lightfoot, 93, 195  
Pinney, Jay Walton, 116, 134, 181  
Pinter, John Kias, 101, 167, 230  
Piper, Gene Lyle  
Piper, Virginia Mae, 216  
Pitof, Lawrence Marcel (Larry), 109  
116, 230  
Pitsch, Bonnie Loretta, 79, 94, 207,  
217  
Pitt, Mary Louise  
Pittman, George Douglas, 216  
Plemel, Richard Edward  
Plunket, John Michael, 117, 151  
Polich, Hazel Jean, 83, 91, 198  
Pollmann, Harlan Frank  
Polunlik, Charles Ernest  
Poncin, David Edward  
Poole, Robert Baldwin  
Poppe, Dorothy Deane Lindeman, 230  
Poppe, Harold Wayne  
Porter, Allan Leroy  
Post, Robert Norman, 117, 207  
Pottenger, Rowena Katherine Dun-  
ham  
Pottenger, Samuel Sater (Sam)  
Potter, Laura Ann, 81, 95, 207  
Pound, Frances Elaine, 88, 103, 207  
Powell, Donald Robert, 173, 230  
Powell, Doris Mae Stewart  
Powell, James William (Jim), 53, 54,  
55, 148, 149  
Powell, John Armstrong, 104, 230  
Pramenko, George Raymond  
Prange, Lawrence Eugene, 180, 198  
Prattella, Hella Viola Annel, 131, 235  
Prather, Richard Lee, 102, 111  
Preston, Gary James, 216  
Preston, Nancy Ann, 166, 207  
Preuninger, Charles Lee

Preuninger, George L., 230  
Prevot, Roberta Elizabeth  
Price, Cyrene Davis Halbrook  
Price, James Allen  
Prinkki, Edward John, 104, 216  
Prosser, James Lee, 230  
Pulley, Samuel Fredrick  
Purcell, James Edward  
Putnam, Barron Hayes (Barry), 106,  
117, 151, 198  
Putnam, Joan Carol, 177, 207  
Pyle, Ruth Marilyn  
**Q**  
Quam, Robert Lloyd  
Quanbeck, Shirley Ann  
Quast, Carolyn Ruth, 95, 145, 207  
Quinn, George Holton, Jr., 117  
Quinones-Torres, Cesar, 131, 176, 229  
**R**  
Rabone, Howard Milton Jr.  
Rabone, Sondra Zoe Andrus  
Radonich, John Nicholas, 117, 198  
Ragland, Sam Benton, Jr., 104, 133,  
207  
Rahn, James Harding, 198  
Rainville, Thomas Hector  
Rainwater, Alan Edward, 199  
Raisler, Richard Elmer, 101, 199  
Ramage, Eugene Walter  
Ramberg, Richard George  
Rambo, Darryl Leroy, 117, 199  
Ramber, Elmer D.  
Ramer, Warren Duane, 229  
Ramsey, Gerald Maurice  
Ramsey, William Dean, 117, 199  
Randall, Jay Brandon  
Randono, Ralph Thomas  
Rapocho, Peter Leo  
Rasmussen, Darrell Robert, 198  
Rasmussen, Gary Enium  
Rasmussen, Robert Louis  
Rasmussen, Romelle Dremus, 88, 208  
Raugut, Raymond Lawrence, 208  
Raundal, Zelja JoAnn, 88, 93, 166,  
177, 198  
Raunig, Gerald Francis, 182  
Ray, Marie Alice  
Raymond, BetteLou Marie, 86, 130,  
216  
Raymond, Helen May, 59, 86, 170, 229  
Read, Mahlon Durant  
Rebich, Elsie Ann, 95, 216  
Redeen, Donald George (Don), 112,  
116  
Redmond, Bill Gene (Billy), 147, 154,  
155  
Reely, John Lowman, 133, 208  
Reese, Geraldine Marie, 198  
Regan, Patricia Marie, 229  
Regan, Thomas Franklin, Jr.  
Regenos, Dean Madison  
Reidson, Peter Bjarne  
Reinartz, Lavonne Susan, 229  
Reineke, Colleen  
Reineke, Diana Louise Hann  
Reineke, Larry Thomas  
Remington, Harley Russell  
Renning, Stanley Robert, 141, 144,  
147  
Reutzel, Douglas Arnold  
Reynolds, Mary Jane, 94, 216  
Rhinehart, Naseby, Jr., 141, 143, 157,  
160  
Rhodes, Rudolph Henry, 53, 54, 55,  
148, 149  
Rhodes, Charles Francis, 100, 216  
Rice, Daniel Thomas (Dan)  
Rice, Francis Howard  
Rice, Robert Charles, 208  
Rice, William Francis, 179, 208, 216  
Rich, Thomas Finson  
Richards, Alcide Louis  
Richardson, Ross Joseph  
Richmond, Nelson Little, Jr.  
Richmond, Shirley Ann, 96, 216

Ricker, William Warren  
Rickert, Janet Christine, 94, 164, 216  
Rickgauder Donald Ray, 110, 208  
Riddle, Inca Judith, 79, 93, 170, 171,  
198  
Riddle, Robert Richard, 59, 69, 108,  
124, 126, 146, 170, 171, 216  
Rider John Wesley, 151  
Ridgeway, Glenn Alvin, 102  
Riefflin, Robert Lawrence  
Riley, Dale Warren, 117  
Riley, Laurie Mosley  
Riley, Mary Catherine  
Rimby, Carl Burton  
Ring, Thomas Allen, 108, 216  
Ripple, Kenneth Earl  
Risdaal (Long), Ronald Dean  
Risksen, Law Lawrence  
Risse, Edward Michael, 117, 198  
Ritschel, Mary Frances, 17, 88, 93,  
166, 177, 198  
Ritter, Thomas William, 102, 147, 151,  
216  
Rivera, Ronald Peter  
Roark, Leslie Willis  
Roark, Louis James, 203  
Roat, George Merton  
Robbins, Delos Edmund  
Roberts, Arlee Sandra, 209  
Roberts, Dorothy Gwendolyn, 82, 125,  
132, 134, 172, 229  
Roberts, Frank Eugene  
Roberts, George David, 117  
Roberts, John William, Jr.  
Robertson, George Perry, 209  
Robertson, John Charles, 235  
Robertson, Nancy Jane, 86, 229  
Robertson, Norman Myrtle  
Robertson, Richard Lee  
Robey, Lucella Cathrine, 82, 230  
Robinson, Edward Lee, 150, 167  
Robinson, George Berton, 110, 117  
Robinson, Keith Alan, 108, 179, 185,  
216  
Robinson, Loy Dick, 230  
Robinson, Patricia Ann, 59, 63, 126,  
128, 133, 170, 171, 209  
Robinson, Robert Duane  
Robinson, Ruby Jean  
Robirds, Dallas Harold, 216  
Robirds, Donald Morrill, 154, 209  
Robirds, Hershel Kelly, 114, 216  
Robison, Kenneth Gerald, 128, 129,  
133, 173, 180, 209  
Robison, Paul Meredith, 230  
Robo, Violet Marie, 93, 198  
Rock, Ronald Morgan  
Roda, Richard Harvey, 112, 209  
Rodeghiero, Bruno Dominick, 98, 115,  
198  
Rodeghiero, Roy Christ, 98  
Roe, Adele Laverne, 90, 166, 199  
Roe, Tommy Dennis (Tom), 147, 157,  
160, 165  
Roeller, Carl Ray  
Roeller, Nancy Kaylor  
Rogers, Dick Raymond  
Rogers, Frank Houston, Jr., 180  
Rogers, Lorraine Jenevieve Cather-  
ine Craighead  
Rogers, Ronald Dennis  
Rogers, William Earl  
Rognien, Dyvart Gordon, 66, 172  
Rohrer, Carole Sonya Hastings  
Rohrer, Douglas Allan  
Rom, Raymond Lewis, 168, 169  
Romano, Victor Joseph, 102, 145, 168  
Romek, Robert Ray, 104, 171, 209  
Romstad, Ardythe Louise, 88, 128,  
130, 185, 216  
Ronald, John William, 116, 182, 230  
Ronnie, Stanley Edward, 184, 235  
Rood, John William  
Root, James Andrew  
Root, Norman Joseph (Joe)  
Roper, Ronnie Joanne, 216

- Rosa, Margaret Elizabeth, 92, 199  
 Rose, James Robert, 199  
 Ross, Lorin Hugh  
 Rosser, Ervin Joseph, 141, 144  
 Ross, Carol Jean 83, 92, 129, 199  
 Ross, Kenneth Raymond, 198  
 Ross, Richard James  
 Roth, Maynard Terrence  
 Roth, Harley  
 Roth, Joel George  
 Roth, Richard Boyd, 105, 198  
 Roth, Urban Leo (Lee)  
 Rothweiler, Robert Albert, 230  
 Rounds, Joyce Adelia, 212  
 Rowland, James Howard (Jim), 157, 158  
 Ruana, Rudolph Marvin, 150  
 Rubel, Roland Francis  
 Ruby, Robert Harley, 108, 133, 209  
 Ruckman, Nancy May, 88, 166, 187, 216  
 Ruff, David Daniel, 177, 210  
 Ruff, Philip Henry, 198  
 Rundie, Lynne Edith, 96, 129, 135, 178, 208  
 Rundie, Ronald John (Ron), 112, 113, 119, 169, 212, 230  
 Ruppel, Robert William  
 Russ, Robert Frank, 171, 198  
 Russell, Allan Kenneth, 230  
 Rutan, Gerard Francis, 173  
 Ruth, Sara Jo, 210  
 Rutli, Donna Ida, 96  
 Rutter, Jeanne LaMae, 94, 187, 231  
 Ryan, Daniel Joseph  
 Ryan, Gerald Donald  
 Ryan, Helen Lee, 30, 86, 92, 146, 179, 198  
 Ryan, Marjorie Jones  
 Ryan, Melvyn Merle  
 Ryder, Ivel Sue, 94, 231  
 S  
 St. John, Beverly Jean, 130, 217  
 Salomonson, Charles Robert, 110, 171, 198  
 Salway, Alfred Barlow, 210  
 Sammons, Irene Merchant  
 Sammons, James B. (J. B.)  
 Sampson, Larry Phillip, 144  
 Sanders, Claudia Jean, 83, 93, 198  
 Sanders, Patricia Lillian Bolton  
 Sanders, William (Bill)  
 Sanderson, Jeanne Ann, 84, 133, 145, 167, 169, 210  
 Sands, Raymond Jack, 216  
 Sandvig, Frank Acton  
 Sandwick, Robert Daniel, 117, 198  
 Sansaver, James Leroy  
 Sansouci, Donald Oliver, 231  
 Santiago, Ruben Emir, 216  
 Sargent, Leonard Harley, 199  
 Sartz, Calvert Lemuel, 115  
 Sartz, Donald Dean, 117  
 Satterfield, Mary Margaret, 171, 183  
 Satterfield, William Clinton  
 Sauber, Madalen Marie  
 Saunders, Richard Edward  
 Saunders, Walter Mann, Jr.  
 Savage, Roger Lee, 117, 210  
 Sax, Lorene Gayle, 187, 216  
 Sax, Ronald David  
 Saxton, LeRoy Frank  
 Saylor, Rolland John, 114, 115  
 Sayre, Ardice Jean, 30, 84, 146, 210  
 Scattia, Frank Paul, 217  
 Schaal, James Wendell  
 Schaeffer, James Turner, 231  
 Schaefer, Robert Louis, 134, 135, 231  
 Schara, Carol Marie  
 Schara, James Richard  
 Schara, Joseph Edward  
 Schatz, Byron Dale, 231  
 Scheil, Elmer Morrie, 199  
 Schierding, Shirley Jermaine, 93, 199  
 Schilling MaryJean, 82, 145, 210  
 Schindler, Marilyn Marie, 95  
 Schirm, Karen Lee, 93, 199  
 Schlapp, Arnold Keith  
 Schlapp, Reldon Dale, 231  
 Schlacht, Jean Arleta, 81, 91, 171, 198  
 Schlueter, Henry Laurence  
 Schmidt, Wyman Carl, 209  
 Schmitt, Daniel Walter (Dan)  
 Schmitt, John Jacob  
 Schmittroth, Annemarie  
 Schnitz, Marabeth Louise, 90, 198  
 Schock, Fred Louis, 217  
 Schow, Lester Ole, 100, 174, 209  
 Schow, Richard Edsel, 198  
 Schreuder, Jerry Vaun, 110, 145, 168, 169, 217  
 Schroedel, Daniel Joseph  
 Schuer, Robert Floyd  
 Schulke, Nancy Helen  
 Schulke, Thomas Walter, 110  
 Schultz, George Adam  
 Schulz, Lawrence Allen (Larry), 147, 154, 155, 165  
 Schuman, George August, 217  
 Schwartz, Leona Marion  
 Schweiger, Harold Alexander, 117, 198  
 Schwingel, Barbara Claire, 78  
 Scott, David Osborn, Jr., 181  
 Scott, William Leslie  
 Scott, William Robert, Jr.  
 Scourcy, Monna Helen, 198  
 Seaville, James Donouva (Jim)  
 Scriven, Dee, 80, 119, 124, 127, 138, 172, 232  
 Seabrook, William Tiffany  
 Seaman, Rose Marie, 209  
 Sedlacek, Theophilus Gustav (Barney)  
 Seim, Robert John, 108, 209  
 Seitz, Billy Irvin, 102, 217  
 Seitz, David Lee  
 Seitz, Gary K., 102, 232  
 Seitz, Jack Charles  
 Seitz, Robert Thornton  
 Selleck, Frederick William (Fred), 217  
 Severson, Duane C., 232  
 Severud, Lowell Miram, 198  
 Shaffer, Patricia Joan, 59, 84, 170, 171, 217  
 Shaffroth, Ruby Ella, 86, 90, 175, 198  
 Shanahan, Mary Gayle Gibbons, 176  
 Shanahan, Ward Anthony, 176  
 Shanstrom, Jack Dale  
 Sharpe, Sondra Grace, 209  
 Shadys, Jean Hazeline  
 Shea, Daniel John, 176, 198  
 Shea, Earl Francis, Jr.  
 Shea, James Howard, 102, 117  
 Shea, Mary Anita, 164, 176, 209  
 Sheasby, Norman Michael, 217  
 Shere, James Walter, 107, 116, 199  
 Shelby, Marlene Claire, 90, 171  
 Shelton, Philip Clarence, 152, 209  
 Shepherd, Alice Adriadne Bircher  
 Shepherd, Homer Edwin  
 Sheriff, Richard Russell, 53, 55, 148, 149  
 Sherman, Alan W.  
 Sherman, David Norman, 210  
 Sherman, Milford Eugene  
 Shippe, Tilford Clyde, 199  
 Shipman, David Drury, 171, 199  
 Shirik, Robert Anthony  
 Shirley, George Arthur, 171  
 Shope, Marilyn Edith, 85, 124, 128, 132, 232  
 Shoquist, Kenneth Morton, 232  
 Shrauger, John Sidney, 105, 116, 199  
 Shultz, Berton Neal, Jr.  
 Sias, Robert Vanden  
 Siegford, Ben Erwin  
 Siegford, Harvey Earl  
 Siers, Carol Ann (see Rissonette, Carol S.)  
 Sievers, Edwina R., 86, 133, 166, 210  
 Sigler, James Eugene, 117, 199  
 Sigurnik, Peter Paul  
 Simard, Judy Ann, 93, 199  
 Simmons, Newton Day, 107, 210  
 Simon, Otto Edward, 232  
 Simon, Ronald Clark, 106, 117, 199  
 Simpson, Bernard Farraday, 181  
 Simpson, Margaret Ann, 92, 199  
 Sinclair, James John, 100, 217  
 Sniff, Louis Edward, 232  
 Pipes, Douglas Burton  
 Sisson, Darlene Ann  
 Skari, Arlo Dale, 182, 231  
 Skari, Morton Ivan, 108, 231  
 Skari, O. Duane  
 Skates, Richard Lee  
 Skelton, Nina Barbara, 95, 217  
 Skilled, Roberto  
 Skilman, Edward Foster, 117, 166, 199  
 Skoblin, Lydia, 217  
 Skones, Maurice Howard  
 Skousen, Stanley James  
 Slabough, Laura May  
 Sladish, Paul Edward, 176  
 Slajer, Charles Edward, 114, 167, 182, 231  
 Sloan, Billie Jean, 178, 210  
 Sloan, James Gary  
 Slovaack, Joe Gilbert, 199  
 Smart, Robert M., 141, 144, 147  
 Smith, Allen Bennett  
 Smith, Allen Wayne  
 Smith, Burton M., Jr.  
 Smith, Carol Anne, 171, 231  
 Smith, Charles Truman  
 Smith, Clyde Alexander (Alex), 115  
 Smith, Craig Eugene, 115, 210  
 Smith, Curtis LeRoy  
 Smith, Donald Lee, 117, 199  
 Smith, Edwin Hammond  
 Smith, Evelyn M., 231  
 Smith, Freda Nadine, 80, 171  
 Smith, George Henry  
 Smith, Gilbert Archer, 98, 199  
 Smith, James Noel, 127, 133, 210  
 Smith, Lester Orrin  
 Smith, Lewis Kelsey, 180, 231  
 Smith, Loren Floyd, 110, 231  
 Smith, Marcia Antoinette, 82, 96, 128, 130, 146  
 Smith, Patrick Allen  
 Smith, Richard, 180, 181, 199  
 Smith, Richard Gordon  
 Smith, Richard Harry, 114, 117, 199  
 Smith, Robert Lucian, 106, 107, 232  
 Smith, Robert Wilson, 119, 167  
 Smith, Roger Sheridan, 107, 217  
 Smith, Shirley Ann, 88, 119, 183, 217  
 Smith, Vernal Jacob, 180  
 Snell, James Anthony  
 Snelling Carol Katherine, 83, 93, 130, 178, 199  
 Snyder, Carl Brown  
 Snyder, Lois Kyle, 84, 210  
 Snyder, Louanne Elizabeth, 84, 90  
 Snyder, Paul Tiffany, 108, 179, 232  
 Solander, Joseph Leo, 232  
 Solheim, George Edward, 98  
 Solvie, Adolph Lee  
 Sonderer, Jean Pierre  
 Sorensen, Frank Curtis  
 Sorensen, Gary Allan, 136, 137, 184, 232  
 Sorte, Donald Lawrence, 184  
 Sorte, Gerald Lee  
 Sorte, Marvin James  
 Spahr, Dale Ivan  
 Spargur, Robert McCaul  
 Spaulding, James Jesse  
 Spencer, Donna Lynn, 82, 119, 127, 232  
 Sperry, Alvin Roy, 108, 209  
 Sperry, Leona Rose, 199  
 Sprague, Jack Henry, 104, 209  
 Sprague, Jerry Harvey, 167, 209

Spurgeon, Clinton William (Bill), 167, 232  
 Squire, Donald Maurice, 104, 232  
 Squire, Robert Stuart, 231  
 Squire, Thomas George  
 Stadheim, Sandra, 84, 217  
 Stafford, Charles Burke  
 Stallmann, Duane Edward, 114, 209  
 Stam, Douglas Kuhr, 114, 116, 231  
 Stam, Kenneth Lee, 116, 199  
 Stancheff, Sharon Lea, 83, 95, 210  
 Stanford, William Lee, 117  
 Stanton, Harold Franklin  
 Stark, Eugene Galen  
 Stebbins, Charlotte Mae, 209  
 Steck, William David  
 Steensland, Patricia Carol, 177, 209  
 Stegmuller, Freida Louise, 90, 146, 199  
 Steinbrenner, William Gray (Bill), 108, 125, 209  
 Steindorf, James Theodore  
 Stelling, John Robert, 182  
 Stenseth, Ansel Robertson, 98, 199  
 Stephen, Robert Mortimer, 231  
 Stephens, Janice Lorraine, 84, 129, 164, 178, 209  
 Stephenson, Audrey Ellen  
 Stephenson, Bety Ann, 92, 171, 199  
 Steucke, Erwin Wallace, Jr.  
 Stevens, Mervin Eugene, Jr.  
 Stevenson, Donald Gary, 179  
 Stevenson, Gloria Ruth, 94  
 Stevenson, John Richard, 154  
 Stevenson, Robert Eugene  
 Stewart, Hazel Nystrand  
 Stewart, John Alexander, 116, 231  
 Stewart, Patricia Ann, 86, 210  
 Stiles, Jeanne Marie  
 Stinchfield, William Herman, 231  
 Stinson, Donald Samuel, 117, 181, 210  
 Stipe, John William, 108, 133, 151, 210  
 Stobie, Christopher Howard, 199  
 Stockstad, Ralph Floyd  
 Stohl, Elaine Arliss, 91, 199  
 Stoick, Jerome Francis, 182  
 Stoleson, Roland Marcellus, 117, 147, 154  
 Stone, Chester Olen, 217  
 Stone, James Peter, 100  
 Stone, John Youngblood  
 Stoops, Ronald Rogers, 217  
 Stoppkamp, John Alvin, 115, 134  
 Stordock, Beverly Ann, 93, 145, 199  
 Strate, James Roger  
 Straus, Donald Victor, 173  
 Strause, Robert Leonard, 210  
 Straus, Jerry Howard, 217  
 Strickfaden, Marilyn Louise, 172  
 Striker, James David, 100  
 Strode, William Lewis  
 Stroeder, Harold Glenn, 100, 119, 179, 231  
 Strommen, Ellen Anne, 96, 217  
 Strong, Janis Lee  
 Stroe, Philip Weddie  
 Struble, Howard Allan, 199  
 Stubbans, Sandra Jo, 231  
 Stubblefield, Thelma Jean, 83, 133, 171, 210  
 Stubbs, John M.  
 Stuber, Margaret Tappan  
 Sukin, Joseph E.  
 Sullivan, Bernard Thomas, Jr.  
 Sullivan, Donald Eugene  
 Sullivan, Jack William, 117  
 Sullivan, Joseph James  
 Sullivan, Marshall F., 117  
 Sullivan, Paul Joseph, 199  
 Sullivan, Paul Vincent, 147, 157, 158  
 Sullivan, Sheila Marie, 172, 176, 232  
 Sullivan, William Dreg  
 Sund, Donald Wayne  
 Sundstrom, Charles  
 Sundt, John Carlyce (Jack)

Supola, Jerry Duane, 101, 232  
 Sutherland, Louis Matthew  
 Sutherland, Donald Rae, 199  
 Sutherland, James Allan  
 Svingen, Russell Eugene  
 Swank, Meredith Diane, 83, 210  
 Swanson, George Clifford, 110, 199  
 Swanson, Ronald Lester, 114  
 Swanson, Vera Louise, 81, 92, 199  
 Swanz, Richard Henry, 109  
 Sward, Donald Vincent  
 Swarens, Rolla Bruce, 10, 210  
 Swart, Kenneth Eugene  
 Swartz, Duane Harlow, 116, 199  
 Swearingen, William Elton  
 Swenson, Shirley Marleen, 30, 164, 209  
 Swenson, Stuart William, 107, 209  
 Swenson, Ronald William, 209  
 Swift, Robert William  
 Symes, Robert Goodrich, 166  
 Syversen, Paul Nathan  
 T  
 Tahija, Harry Conrad  
 Tahija, Richard Joseph  
 Tahija, Thomas (Tom)  
 Talbot, Bruce Brown, 116  
 Tamborini, Karl Edward  
 Tange, Kay Ann, 199  
 Tarbox, Nancy Ruth, 93, 199  
 Tarrant, William Chandler  
 Tascher, Barbara Carolyn, 85, 119, 132, 134, 232  
 Tascher, Ina Mai  
 Tash, William Thomas  
 Tate, Dennis Armfield, 105  
 Tawney, George William  
 Taylor, Alan Ray  
 Taylor, Ann Catherine, 217  
 Taylor, Annette, 88, 209  
 Taylor, Elizabeth Brinton  
 Taylor, James Cletus, Jr., 101, 199  
 Taylor, Larry Eldred, 117, 199  
 Taylor, Margaret Darnell  
 Taylor, Richard James, 117  
 Taylor, Robert Alexander, Jr., 180  
 Taylor, Warren Leonard, 104, 217  
 Tempel, Bernard Charles (Ben)  
 Templeman, Nelson Bradley, 117  
 Templeton, John Ernest, 112, 116, 144  
 Templeton, Larry Alan  
 Tempin, Jeanette Lucienne, 92, 200  
 Tennant, Vern Thomas, 40, 141, 144  
 Tennyhill, Robert Dean, 200  
 Terzi, Richard Angelo  
 Tesarek, JoAnn Carol, 88, 209  
 Tetlie, Sonia Aileen, 96, 130, 174, 177, 232  
 Tetrauit, Frank Adolf, 145, 152, 168, 169  
 Tetzel, Georgia Elaine, 91, 200  
 Theriault, Emma Colleen, 217  
 Therrien, Jack Gary, 115  
 Thibodeau, John Robert  
 Thibodeau, Albert John, Jr., 104, 182, 232  
 Thisselle, Beverly Jean, 92, 200  
 Thisted, Sydney Andre  
 Thomas, Lewis Turner, Jr.  
 Thomas, Anne Louise, 83, 210  
 Thomas, David Matthew, 118, 200  
 Thomas, Dorothy Jean, 58, 86, 90, 200  
 Thomas, Jacqueline Ann, 81, 92, 200  
 Thomas, John, Jr.  
 Thomas, Kathryn Helen, 133, 134, 173, 176, 182, 183, 210  
 Thomas, Lloyd Willis  
 Thomas, Sandra, 92, 200  
 Thompson, Barbara May, 92, 129, 200  
 Thompson, Bruce T.  
 Thompson, Carol Jo  
 Thompson, Donald Ray, 200  
 Thompson, Howard Donald  
 Thompson, James William, 107, 217  
 Thompson, Joan Claire  
 Thompson, Thomas James

Thompson, Thomas Terrance  
 Thompson, Wayne Darwin  
 Thornton, Janet  
 Thornton, Kay Mueller  
 Thornton, Robert Noel, 145, 168, 169  
 Thornton, Walter Blair, 105, 217  
 Thorpe, Richard Gary  
 Thorson, Alan Robert, 114, 171, 217  
 Threlkeld, Duane LeRoy, 210  
 Threlkeld, Paul Russell, 217  
 Thullen, Robert John, 117, 176  
 Thunander, Jack Raymond  
 Tidball, Bennett Alonzo  
 Tidball, Robert Edward, 232  
 Tidyman, Thomas Carson (Tom), 184  
 Tierney, George Herman, 217  
 Tietz, Gene Otto  
 Tiffany, Stanley Willard, 106  
 Tilleson, Calvin Charles, 217  
 Tilley, Edward Eugene, 104, 210  
 Tilzey, Harold Clair, 217  
 Tinsley, Dale Brenton, 209  
 Tirrell, Robert LeRoy, 106, 126, 200  
 Tkachyk, Anthony Richard  
 Toberman, Raymond Joseph (Ray), 110, 210  
 Tobias, John Butler, Jr., 233  
 Todd, Robert Wayne  
 Todd, William Harrison, 106, 107, 132, 233  
 Tofte, John Keith  
 Tomis, Gerald John, 171  
 Tomkin, Samuel Garfield  
 Tomke, Joyce Irene  
 Torno, Alden Milo  
 Totten, Terence Robert, 117, 175, 200  
 Towell, Marjorie Joan, 145, 233  
 Tracht, Lloyd Howard, 114, 117, 200  
 Trambley, Virginia Rae, 176, 200  
 Trana, Shirley Ann, 146, 200  
 Trask, Nancy Catherine, 80, 128, 167, 217  
 Trask, Pirrie Johnston, 106, 116, 200  
 Travis, Mary Frances, 84, 129, 179, 217  
 Travis, Richard Kenneth, 151, 217  
 Treichel, Marlin Edwin  
 Treweek, Audrey Nadeen, 78, 171, 233  
 Tri, Sharon Irene, 78, 146  
 Tribe, Charles Brown, 181  
 Trickey, Darlene Inez Jorgensen  
 Trickey, George Walter, 135  
 Trinitastic, Richard Paul, 148  
 Trogia, James Martin (Jim), 107  
 Tromly, Laurence Albert Jr., (Larry)  
 Troop, Anne Pearl Morgan  
 Troxel, Christina Maneta Long  
 Truwer, John David (Jack), 108  
 Tryon, Joan McCann, 95, 217  
 Tschida, Allan Lee, 233  
 Tulinius, Marianne Barfred, 131, 210  
 Tully, Yvonne Janice Sterner  
 Turner, Richard William  
 Tuscher, Calvin Arthur, 117, 200  
 Tustison, Janet Leone, 84, 90, 107, 146, 167, 200  
 Twoood, Robin Ford, 200  
 Twohy, Ann Marie, 210  
 Tyler, Dell Eldon  
 Tyler, Kay Frances (see Lynn, Kay T.)  
 Tysell, Carlene Phyllis, 166, 167, 210  
 U  
 Ubl, Delores Elaine, 80, 81, 127, 209  
 Ueland, Kurtis Ardel  
 Underdahl, Stanley James, 110, 177  
 Underwood, Ernest Eugene, 233  
 Underwood, Gerald Edwin  
 Underwood, Shirley Joan, 125, 146, 233  
 Unger, Tom Michael  
 Uphill, Thomas Richard  
 Upshaw, Jack Edward, 114, 174, 175, 200  
 Urch, Gregory Augustus, 209

Urquhart, Joan Lee, 83, 93, 129, 200

## V

Vaage, Dolores Mae, 172  
Valach, Anthony  
vanAmeijden, vanDuym, Hidde Hendrik, 110, 131, 234  
Vance, Marie May, 91, 145, 168, 200  
van DeKop, Charles Daniel  
VanderPoel, Denton Robinson  
Vaneek, Timothy Edward  
Van Haverbeke, Mable Jurgens  
Van Housen, Robert Darold, 217  
Van Metre, Charles Edward  
Vann, Ronald Pete  
Vann, William Arthur  
Van Vliet, Roderica June, 217  
Varnum, Genevieve Luella, 92  
Varnum, John Phillips, 145, 168, 169  
Vaughan, Charles Procia, 108  
Vaughan, Lucy Jane, 217  
Vaughan, Richard Dixon, 200  
Vehrs, Carson Henry, Jr.  
Veitch, Robert H., Jr.  
Venable, Richard Milton, 180, 181  
Venable, Sharon Lynn, 92, 200  
Veseth, William Carl  
Vick, Lorna Ardyce, 171  
Vick, Odin Clair, 173  
Vick, Sharon Alicia  
Vik, Olav Tjosas, 234  
Vincent, Virginia Hope, 180  
Vintje, Marilyn McConnell  
Virts, Robert Gary  
Visminas, Casimir Kastutis  
Vlasak, Vernon Anthony, 234  
Vogel, John Anthony  
Vogel, Robert Currie, 107, 209  
Vogt, Sally Lu, 90, 166, 200  
Voight, Jerry Dean, 108, 209  
Voight, Robin Lee, 234  
Volk, Louis (Louis), Jr.  
Vollmar, Howard Andrew, Jr., 127, 174  
Vollmer, Douglas Albert  
Vorce, Elsie Ellen, 92  
Vucurovich, George  
Vukelich, Edward Kenneth  
Vukelich, Phyllis Joan Dunlap

## W

Wacker, Audrey Kay, 82, 125, 127, 133, 172, 179, 209  
Wagner, Reuben, 209  
Wagner, Shirley Ann, 86, 217  
Watte, Joan Marie  
Wackfield, Sam Bell  
Waldbillig, James Oliver  
Wales, Kenneth Sanford, Jr.  
Walker, David Clarence (Dave), 135  
Walker, George Frederick  
Walker, Jack Eugene, 181, 234  
Walker, James Henry, 115, 126, 174, 175, 185  
Walker, Laurene Miriam, 81, 95, 185, 234  
Walker, Harold Edwin, Jr.  
Wallinder, Kay Louise, 91, 128, 167, 200  
Walsdorf, Marianne Louise, 176, 217  
Walseth, Sonya Vey  
Walsh, Duane Alden  
Walsh, Jane Montgomery, 63, 84, 137, 166, 167, 217  
Walter, Ralph E.  
Walters, Herman Albert, 108, 173, 209  
Wambach, Robert Francis, 123, 180, 181, 234  
Ward, Cecil Dale  
Ward, Eugene Harry  
Ward, Frances Arlene, 94, 95, 134, 233  
Ward, Gail Marie, 79, 200  
Warden, Richard Dana  
Warner, Elizabeth Terrell (Liz), 179, 209

Waters, Clarence Porter, 53, 54, 55, 148, 149  
Waters, Noel John, 168, 169, 210  
Watkins, Bruce Lincoln  
Watson George Franklin (Jeff), 107, 145, 171, 217  
Watts, Althea Ruth, 233  
Weatherly, William James  
Weaver, Judith Lee, 88, 128, 185, 233  
Weaver, Shaw Ellsworth John  
Weber, Hans Heinz, 217  
Weckwerth, Richard Peter  
Weeden, Dean John, 233  
Wegner, Howard Gene, 117, 200  
Weiby, Joyce Anne, 95, 210  
Weiler, Virginia Lee, 88, 210  
Weinberg, Dorothy Lee, 145, 166, 167, 168, 178, 233  
Weingart, Paul Dean, 101, 132, 180, 181, 233  
Weisbeck, Leonard John, 117, 200  
Weishaar, Rudy Fredrick  
Welch, David Richard, 101  
Welch, Isabel Doris, 91, 145, 200  
Welch, James Edward, 101, 210  
Welch, Thomas Ambrose, 144, 200  
Weldon, Fred Albert, 108, 146, 217  
Welker, Robert Clinton  
Wellcome, George Page  
Wellenstein, Richard A. (Dick), 117, 186, 233  
Weller, Nelson Sanford, 108, 217  
Wells, Leslie Alvin  
Wells, Paul Alton  
Welton, Janice Carolyn, 86, 96, 146, 218  
Wendell, John Raphael, 234  
Wenholz, Ruth Marie, 133, 146, 166, 171, 210  
Werner, David Darrell, 126, 133, 174, 210  
Wersland, Kenneth LeRoy, 109, 144, 157, 159, 200  
West, James Ronald, 117, 200  
West, Robert Bernard, 112, 129, 210  
Westberg, Jimmie Dean, 218  
Westby, Carl Martin, Jr., 134  
Westover, Hal March, 234  
Wetherell, Kay, 234  
Whaley, MaryAnn, 145, 210  
Wheeler, Jane Beverly  
Whelan, John William  
Whelan, Laurence Joseph, Jr.  
Whelchel, Lyle Eugene  
Wherley, Emily Louise, 96, 176, 234  
Whitaker, Richard Allen  
Whitcomb, Karen Louise, 84, 133, 209  
White, Bert Lee  
White, Clinton James, 209  
White, Donald Arthur  
White, Herbert Walter, Jr., 165, 209  
White, James Irving  
White, Jesse Claude  
White, Mary Elizabeth (Beth), 200  
White, Mary Kavanaugh, 84, 234  
White, Patricia Sue  
White, Thomas Julius  
Whitehead, Donna Lois, 30, 88, 209  
Whitney, Mary Hicks  
Whitson, Charles Odell  
Whitten, Jeri Ann, 79, 92, 146, 171, 200  
Whitten, Raymond Phillip  
Whittle, Glenn Charles, Jr., 110, 217  
Whittle, Janet Katharine, 83, 209  
Wiant, Richard Bruce  
Wickham, Kenneth Jerome, 209  
Wicks, Charles William  
Widenhofer, Helen Roberta Hopkins  
Wight, Norman Ira, 116, 200  
Wightman, Donald Dean  
Wilcox, Robert Dean  
Wilczynski, Karol Edward, Jr., 209  
Wilhelm, Etzel Benjamin  
Wilhelm, William Frank (Bud), 117  
Wilke, Davida Margaret Lybarger

Wilke, Mary Isabelle, 171  
Wilkerson, Raymond Dale  
Wilkins, Elizabeth Jean, 91, 130, 200  
Wilks, Wilma Joyce, 91, 200  
Will, Gene Roger, 104, 117, 186, 218  
Will, Marvin D., 174, 234  
Willard, Bill Henry  
Willey, Charles Wayne, 235  
Willie, Maureen Lu, 209  
Williams, Billy Berlon  
Williams, Charles Lewis, 110, 234  
Williams, David Edward, 115, 200  
Williams, John Patrick, 176  
Williams, Margaret Ellen  
Williams, Milton Samuel  
Williams, Sue Ann, 30, 62, 82, 127, 166, 179, 210  
Williams, Thea Mae, 84, 127, 146, 179, 218  
Williamson, Donald Raymond (Don), 141, 144, 154, 155  
Williamson, Karen Marie  
Williamson, O'Dean LeRoy  
Williamson, Robert Ray, 151  
Williamson, William George, 31, 124, 146, 165, 171, 216  
Willis, Jerry Burl  
Willis, Keith B., 218  
Wilson, Barbara Louise, 82, 93, 200  
Wilson, Charles Alexander, Jr., 172, 175  
Wilson, Clifford Vern  
Wilson, David Shew, 218  
Wilson, Geoffrey Ford, 218  
Wilson, Hubert James, 233  
Wilson, Larry Devere, 134  
Wilson, Leon Dennis  
Winnet, Kenneth Charles  
Winehold, Ellwood Franklin, 210  
Winfield, William Walter, 218  
Wiser, Donald Everett  
Wiser, Robert Jack  
Witham, Richard Glen, 108, 233  
Witt, George Wayne, 210  
Wohlgenant, Elizabeth Maxine (Betty), 93, 200  
Wolf, Donald Wayne  
Wolfe, Jefferson Franklin  
Wolfe, Margaret Ann, 93  
Wolfer, Richard Henry  
Wolfrum, Bert Fred, 179, 233  
Wolke, Harvey Collin, 171, 200  
Wollam, Owen Ardell  
Wolschlaeger, Frederick Charles  
Wolschlaeger, Roland James  
Wolter, Roger Fredrick  
Wood, Barbara Kay, 80, 133, 179, 210  
Wood, James Edward  
Woodahl, Robert Lee  
Woodard, David Brian, 233  
Woodard, Gary Grady  
Woodcock, Janet Marian, 86, 128, 129, 218  
Woods, Gean Lucile Wigal  
Woodson, Gary Tibbitt, 98  
Woodward, Lee Albert  
Woodward, Mary Kathleen McKenna  
Woodworth, Jane Hillis  
Woodson, Ernest Arthur, 210  
Worral, John Edward, 150, 167, 218  
Workman, Thomas Richard  
Wright, Charles Benjamin, 100, 218  
Wright, Charles Everett  
Wright, Diane Valera, 84, 91, 200  
Wright, Donald Gene, 104, 117, 133, 210  
Wright, Richard Lee  
Wunderwald, Garry Leon, 117, 180, 200  
Wunderwald, Larry Ernest, 117, 180, 200  
Wyatt, David Lynn, 165  
Wyatt, Norman William  
Wyman, Virginia Lee, 86, 182, 183

# Y

Yale, Fred Roger  
 Yamashita, Earl Mamoru, 233  
 Yandt, Maxford Kaufman (Max),  
 108, 210  
 Yao, Joe, 131, 233, 235  
 Yates, Alan Roy, 200  
 Yeckel, Carl Louis, 107, 141  
 Ygnatowiz, Peter Allen  
 Young, Gerald Charles  
 Young, Jack Rector  
 Young, Kenneth Lincoln  
 Young, Rae Freeman, 167, 233  
 Youngman, Arthur Lee  
 Youngmeyer, Judith Therese, 82, 126,  
 218

# Z

Zaroff, Thomas Michael, 117, 176, 200  
 Zeigler, Robert Adair  
 Zeiler, Joyce Charlene, 90, 91, 178, 200  
 Zeltinger, James Mathias  
 Zeltinger, Michael Donovan  
 Zieg, Philip Wayne  
 Zigmund, Charles Emery  
 Zinne, Wayne Wesley, 116, 210  
 Zoller, Lora Jo, 82, 128, 130, 218  
 Zukiwski, Orest J., 200





