

---

**SOUVENIR  
PROGRAM**

---

of the  
FORTY-THIRD  
Montana Interscholastic  
MAY 12, 13, 14, 1949

At  
Montana State University  
Missoula

---

**THE CLIMAX  
OF THE HIGH SCHOOL YEAR**

---

## President's Welcome

Again it is my pleasure and privilege to welcome the contestants and guests to the annual Interscholastic Week activities. Montana State University, its students and faculty, are delighted to have you here and hope you will come back to us again, either as participants in future Interscholastics, or as high school graduates intent on continuing your education in a Montana school.

We wish it were possible for each of you to carry away an emblem of victory. It is more important, however, that you gain from your Interscholastic Week experience a sense of accomplishment at having expended your best efforts regardless of outcome.

Among your welcomers on this campus you will find many participants and winners in past Interscholastic events. They are here not only to perfect the talents they manifested in their pre-college days, but to prepare themselves further for responsible citizenship and successful futures in the careers of their choice. We hope you will consider seriously following in their footsteps.

JAMES A. McCAIN,  
President



# Table of Contents

Acknowledgments .....	Inside Back Cover
Awarding of Prizes (program for) .....	14
Debate .....	7
Declamation .....	10
Editorial Association .....	15
Entries by Events (track) .....	30
Entries by Schools (track) .....	26
Extemporaneous Speaking .....	9
Golf .....	22
Governor's Welcome .....	5
Interscholastic Committee .....	4
Little Theatre .....	18
Map of Campus .....	Back Cover
Original Oratory .....	8
Points for 1948 (track) .....	25
President's Welcome .....	Inside Front Cover
Program	
Of Interscholastic .....	2
Of Athletic Events .....	29
Score Card .....	47
Tennis .....	22

Governor John W. Bonner, alumnus (1928) of Montana State University, will review the University R.O.T.C. Battalion on Dornblaser Field at 1:15 p.m. Friday, immediately preceding the finals in the track and field events.

# Program of Events

## THURSDAY, MAY 12

8:00 a. m., All golf contestants meet in front of Student Union Building for transportation to course.

8:00 a. m., Boys' Golf Tournament, Missoula Country Club Course.

8:00 a. m. to 1:30 p. m., Boys' Tennis preliminaries. (Singles), University Courts. (Contestants meet at Men's Gym).

8:30 a. m., Meeting of all declamatory contestants, Bitterroot room, Student Union Building. Preliminary and semi-final contests will follow this meeting.

8:30 a. m., Meeting of Interscholastic Editorial Association, Journalism Building.

9:00 a. m., Meeting of coaches, principals or others in charge of teams, Men's Gymnasium.

9:30 a. m. to 12:30 p. m., Girls' Tennis Preliminaries (Singles), University Courts. (Contestants meet in front of Women's Gym at 9:00 a. m.)

10:00 a. m. to 12:00, Radio Show Production, Main Hall auditorium.

10:00 a. m., Debate, Round I (preliminary meeting in Library 102).

10:30 a. m., Girls' Golf Tournament, Missoula Country Club Course.

11:00 a. m., Original Oratory, Round I (preliminary meeting in Library 102).

1:00 p. m., Debate, Round II.

1:30 p. m., Track and field meet (parade of athletes, Dornblaser field.)

2:00 p. m., Drawings for Extemporaneous Topics, Library 102.

3:00 p. m., Extemporaneous Speaking, Round I.

4:00 p. m., Debate, Round III.

4:00 p. m. to 6:00 p. m., Boys' Tennis, preliminaries.

4:00 p. m. to 6:00 p. m., Girls' Tennis preliminaries.

6:00 p. m., Annual banquet of Montana Speech League.

7:15 p. m., Singing on Steps, University Hall.

8:15 p. m., Dramatic Production, "Alice In Wonderland" (first production outside of New York City), Student Union Theatre (Contestants and chaperones free).

10:00 p. m., Dancing in Gold Room, Student Union.



# Program of Events

## FRIDAY, MAY 13

8:00 a. m., Boys' Golf Tournament, Missoula Country Club Course. (Contestants meet in front of Student Union Building.)

8:00 a. m. to 12:30 p. m., Boys' Tennis, preliminaries, (Doubles), University Courts.

8:30 a. m., Debate, Round IV.

8:30 a. m., Meeting of Interscholastic Editorial Association, Journalism Building.

9:00 a. m. to 12, Principals or coaches confer with Professor Thomas on refund of expenditures, Student Union.

9:00 a. m. to 12:00, Inspection of University Buildings.

9:30 a. m., Original Oratory, Round II.

9:30 a. m., Extemporaneous Topics Drawing, Library 102.

9:30 a. m. to 12:30 p. m., Girls' Tennis preliminaries, University Courts.

10:00 a. m. to 12:00, Radio Show Production, Main Hall auditorium.

10:30 a. m., Girls' Golf Tournament, Missoula Country Club Course.

10:30 a. m., Extemporaneous Speaking, Round II.

11:00 a. m., Debate, Round V (Quarter finals).

11:45 a. m., Luncheon-meeting of Teachers of English Drama and Speech, Silver Room, Student Union.

1:00 p. m., Semi-finals in Original Oratory.

1:15 p. m., Review of University R.O.T.C. Battalion by Governor John W. Bonner on Dornblaser Field.

1:30 p. m., Finals in track and field meet.

1:30 p. m., Semi-finals in Debate.

3:30 p. m., Finals in Extemporaneous Speaking.

4:00 p. m., Boys' Tennis, preliminaries and semi-finals, (Doubles), University Courts.

4:00 p. m., Girls' Tennis Finals, University Courts.

4:30 p. m., Finals in Debate, Student Union Auditorium.

7:30 p. m., Awarding of medals and finals in declamation and original oratory, Student Union Theatre.

10:00 p. m., Dance, Student Union Gold Room.

## SATURDAY, MAY 14

8:00 a. m. to 1:30 p. m., Boys' Tennis Finals, Singles and Doubles, University Courts. (May be played Friday).

8:00 a. m. to 1:30 p. m., Girls' Tennis Finals, (Singles), University Courts. (May be played Friday).

9:00 a. m., Little Theatre Tournament and Festival, Student Union Theatre.

1:30 p. m., Little Theatre Tournament and Festival, Student Union Theatre.

8:15 p. m., Little Theatre Tournament and Festival, Student Union Theatre.

9:00 p. m. to 12 p. m., Dance, Student Union Gold Room.

# The Interscholastic Committee

J. W. HOWARD, General Chairman

EARL C. LORY, Vice Chairman

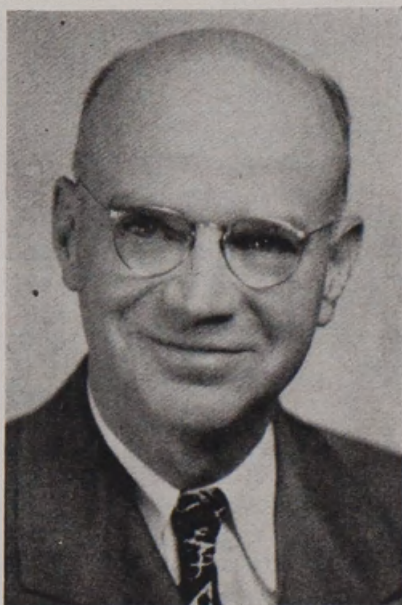

**J. W. HOWARD**

R. H. Jesse and J Earl Miller	Consultants
Harry F. Adams	Athletics, and General Manager
Vern Reynolds, Junior Chamber of Commerce	Ticket Sales
B. E. Thomas	Transportation
Paul Bischoff	Entertainment of Men
Miss Maurine Clow	Entertainment of Women
R. A. Coleman	Declamation
Ralph Y. McGinnis	Debate, Extemp., and Original Oratory
Andy Cogswell	Publicity and Program
LeRoy Hinze	Little Theatre
Robert Struckman	Editorial Association
Vince V. Wilson	Tennis and Golf
Herbert Wunderlich	Counselor
R. A. Diettert and John Suchy	Gatekeepers
T. G. Swearingen	Head Scorer and Physical Equipment
Margot Luebben and Royal Johnson	Student Members



## GOVERNOR'S WELCOME



"Interscholastic" has come to be a magic word throughout Montana—synonymous with Spring, with graduation, with a memorable trip to Missoula and a thrill-packed week of colorful competition. As participants or spectators at this biggest-of-all Montana events, you may not fully appreciate the thousands of hours of detailed preparation necessary to organize and present an event of this size, but you can and will appreciate the end result.

Montana State University, with the cooperation of the entire faculty and student body, will make your Interscholastic visit a never-to-be-forgotten occasion. The City of Missoula is always a genial host. I urge both parents and graduating seniors to take advantage of the opportunity thus afforded you to inspect the University closely while you are here. Talk with faculty members, tour the campus, and plan your future, or your children's future, during this memorable week-end.

As Governor of Montana and a graduate of her University, I commend all who contributed to the success of the 43rd Interscholastic and I share the pride of the University in saying "Welcome—to the Climax of your High School year!"

*JOHN W. BONNER*  
*Governor of Montana*



# H. S. Speech League Events

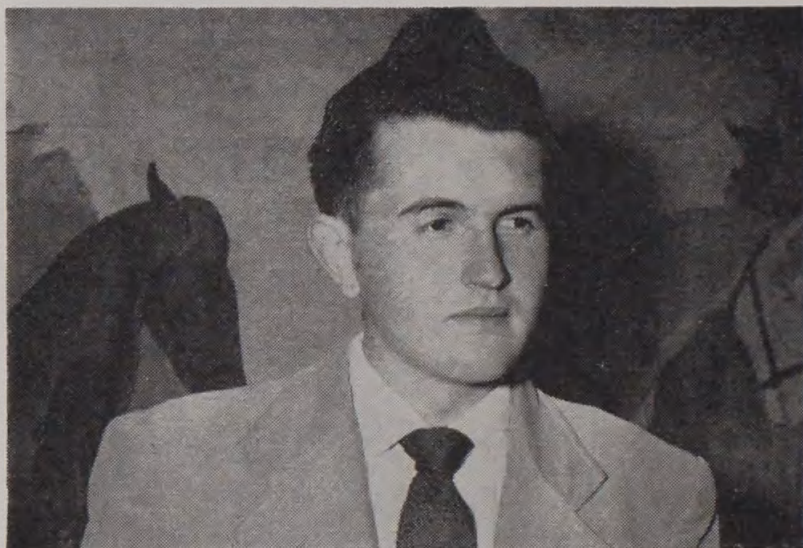

Richmond Allan, Billings, (top) winner of the medal for best individual debater at the 1948 Interscholastic. Now a student at Montana State University, he takes part in many campus activities, including debate, varsity tennis, and ski club.

Paul Tschache, Hamilton, (bottom) was named first in serious declamation and the best Tournament actor at the 1948 Interscholastic. Now attending the University, he was featured as "father" in the autumn Masquer production, "Life With Father."

Both men are enrolled in pre-medical training.



# Speech Events

## Sweepstakes

Winner for 1948: Flathead County High School.

## Debate

Winners for 1948: Team, Billings High School; Best Individual Debater, Rich Allan, Billings.

The final contest in Debate will take place at 4:30 p.m., Friday, May 13, in the Student Union Theatre.

---

## Question for 1949

Resolved: That the United Nations now be revised into a Federal World Government.

---

## Teams Entered

Billings—Neil Keefer, Gilbert Warila (Dick Shadoan, alternate).

Boys' Central, Butte—John Shields, Gene Wainwright.

Butte High School—George Tsismanakis, Jim A. Johnson.

Cut Bank—Dick Noble, Norman Crofford, (Patty Keyes or John Beer, alternate).

Flathead County—Timothy Crail, Daisy Mae Thomas.

Girls' Central, Butte—Therese Quirk, Edna Ferry, (Joan Redman, alternate).

Great Falls—Ed. Gibson, Allen Thompson, (Marjorie Scott, alternate).

Havre—Robert Burr, Phyllis Clark (Milo Ormseth, alternate).

Helena—Jim Chittick, Dale Jorgenson, (Kathleen Booth, alternate).

St. Leo's—Elsie Tuss, Donald Spragg.

Sacred Heart, Missoula—Roxana Warren, Cathy Doherty, (Joan Ward, alternate).

St. Mary's, Great Falls—Robert Fox, Harvey Livix, (James Greenan, alternate).

St. Thomas, Great Falls—Margaret McAllister, Patricia Dobyns.

Stevensville—Lois Paulson, Bonnie Lamareux, (Carolyn Morrison, alternate).

Shelby—Pat Alsup, Bob Evans, (Dick Parsell, alternate).

Whitefish—Alton Schooley, Sydney Combs (Janice Welch, alternate).

# Original Oratory

Winner for 1948: Richard Conklin, Boys' Central, Butte.

The final contest in Original Oratory will take place at 7:30 p. m., Friday, May 13, in the Student Union Theatre.

---

## Contestants Entered

Liberty .....	Joan Beth Moran, Anaconda
Our Constitution Must Be Defended.....	Claire Sorrells, Billings
The Greatest Privilege.....	Dick Shadoan, Billings
Montana.....	Jack McMahon, Boys' Central, Butte
Federal Aid to Education.....	Robert Hunt, Boys' Central, Butte
Federal Aid to Education.....	Garfield Button, Butte H. S.
Our Constitution .....	Donald Orlich, Butte H. S.
King of the Mountain.....	Charles Dillon, Billings
When Cain Killed Abel.....	Tim Crail, Flathead County
The Constitution.....	Florine Sundelius, Flathead County
Americanism .....	Robert Jasken, Flathead County
Aid for Education.....	Pauline Sullivan, Girls' Central, Butte
You Must Do It.....	Joyce Cox, Girls' Central, Butte
The Cliffs.....	Betty Birmingham, Girls' Central, Butte
Education at the Crossroads.....	Janis Pettyjohn, Great Falls
World Federation .....	Patsy Price, Havre
Atlantic Pact .....	Helen Aune, Havre
Our Constitution—Worth Having, Worth Defending.....	Kathleen Booth, Helena
A Doubtful Destiny .....	Chuck Willey, Missoula County
Our Constitution—Worth Having, Worth Defending .....	Loren Evans, Polson
Shall We Have Federal Aid.....	Dan Geary, Powell County
Federal Aid for Education.....	Russell Pfohl, Powell County
The Job for F.F.A.....	Buck Bennett, Powell County, alternate
North Atlantic Pact.....	Don Pettit, Ronan
Oh Brave New World.....	Roxana Warren, Sacred Heart, Missoula
The Atlantic Peace Pact.....	Shirley Robinson, Sacred Heart, Missoula
Constitution Worth Defending.....	Patricia Dobyns, St. Thomas, Great Falls
Is it Here to Stay?.....	Kathleen Green, St. Thomas, Great Falls
Science and Religion .....	Dixie Sipe, St. Ignatius
Stable Policies in a Changing World.....	Genevieve Welch, St. Ignatius
Modern Dracula .....	Carolyn Morrison, Stevensville
Is This Democracy? .....	Ida Jannsen, Stevensville
What Kind of American Am I?.....	Judith Holm, Valier
American Freedom—Now and Forever.....	Betty Myhre, Valier
American Freedom—Now and Forever.....	Ruth Russell, Valier



# Extemporaneous Speaking

Winners for 1948: Robert Bertch, Glasgow High School and John Robischon, Flathead County High School (tie).

The final contest in Extemporaneous Speaking will take place at 3:30 p. m., Friday, May 13, in room 103 of the Library.

---

## Contestants Entered

Edgar Schwartz—Anaconda  
Betty Mellon—Anaconda  
Dick Knoche—Billings  
Bill Stong—Billings  
Bill O'Leary—Boys' Central, Butte  
John Webb—Boys' Central, Butte  
James Finlen—Boys' Central,  
Butte (alternate)  
Wilbur Hanley—Butte H. S.  
Tom Youlden—Butte H. S.  
Joanne Kerlee—Butte (alternate)  
Lon McDermott—Central  
Catholic, Billings  
Charles Dillon—Central  
Catholic, Billings  
Eunice Peckenpugh—Flathead  
County  
John Engbretson, Flathead County  
Bob Waugh—Flathead County  
(alternate)  
Ed. Gibson—Great Falls  
Allen Thompson—Great Falls  
Brown Chase—Great Falls  
(alternate)  
Ralph Hutcheson—Havre

Frances Sprague—Havre  
Ray Mjolsness—Helena  
Kathleen Booth—Helena  
Dan Geary—Powell County  
Russell Pfohl—Powell County  
Buck Bennett—Powell County  
(alternate)  
Gentria Cummings—Ronan  
Joan Ward—Sacred Heart,  
Missoula  
Cathy Doherty—Sacred Heart,  
Missoula  
Mary Lou Hamlet—Sacred Heart,  
Missoula  
Douglas Allard—St. Ignatius  
Sherman Holt—St. Ignatius  
Bonnie Lamareux—Stevensville  
Patti O'Hare—Stevensville  
George Robinson—Stevensville  
(alternate)  
James Greenan—St. Mary's,  
Great Falls  
Bob Evans—Shelby  
Irvin Meiwald—Whitefish

# Declamation

Winners for 1948: Serious Declamation, Paul Tschache, Hamilton High School; Humorous Declamation, Joe Keating, Billings Central; Oratorical Declamation, Ronald Meyers, Flathead County High School.

## SERIOUS SELECTIONS

### SECTION I—Library, Room 102, Thursday, May 12, 1949

(Two will be chosen for the semi-finals)

Ligeria .....	Edgar Allen Poe
Alice Joan Stewart, Anaconda	
The Race for the Larue Stokes .....	
M. Moorsee, Arlee	
Medea .....	Euripides
James Beaulieu, Boys' Central, Butte	
The Button .....	Robert Newman
Mary Ann Grover, Corvallis	
Yellow Wallpaper .....	Charlotte Gilman
Joan Shelby, Cut Bank	
Patterns .....	Lowell
Patsy Fitzgerald, Hamilton	
Yellow Wallpaper .....	Charlotte Gilman
M. Maurer, Libby	
Yellow Wallpaper .....	Charlotte Gilman
Billie Durham, Missoula	
Hannah Var Eight Year Old .....	Catherine Gerling
Marlene Bananhart, Ronan	
Yellow Wallpaper .....	Charlotte Gilman
Helen Gingerich, Victor	

### SECTION II—Library, Room 103, Thursday, May 12, 1949

(Two will be chosen for the semi-finals)

The Last Mile .....	Gordon Morris
Joan Hargraves, Billings	
Bobby Shaftoe .....	Homer Greene
Joyce Lineaweaver, Browning	
.....	Gilman
Doris Welch, Hingham	
Lillian .....	Runbeck
Joan Black, Hamilton	
The Chinese Nightingale .....	Vachel Lindsay
Vivian Brantner, Powell County	
A Dog of Flanders .....	Ouida
Amelia Arralia, Sacred Heart	
Fear God and Take Your Own Part .....	Brinig
Donna Murry, St. Thomas	
Sparrow's Fall .....	Leota Hulse Black
Peggy Carmody, Whitehall	

### SECTION III—Library, Room 118, Thursday, May 12, 1949

(Two will be chosen for the semi-finals)

Abraham Lincoln: A Timberline American .....	Albertson
Daniel Hawkins, Beaverhead County	
Murder of King Duncan .....	Shakespeare
James Finlen, Boys' Central, Butte	



Beyond the Last Mile.....	Gordon Morris
Paul Johnson, Butte	
Sky Fodder .....	Jack Reynolds
Bernis Straight, Central Catholic, Billings	
The Dog Wolfe .....	R. M. Lane
Gerene Hill, St. Thomas	
Yellow .....	C. P. Gilman
Deo Nelson, Shelby	
Dark Victory .....	George Brewer and Bertram Bloch
Judy Patton, Victor	

#### SECTION IV—Library, Room 119, Thursday, May 12, 1949

(Two will be chosen for the semi-finals)

I Am His Son.....	Montgomery
Bill Beach, Stevensville	
The White Cliffs .....	Alice Miller
Joan Robbins, Victor	
Honey .....	L. B. Hurse
Eunice Peckenbaugh, Flathead County	
Tail End Charlie .....	Col. Ford and Major McBain
Jere Cooper, Fort Benton	
Littlest Angel .....	Tazewell
Sally Holean, Girls' Central, Butte	
Mama and the Bank Account.....	Kathryn Fordes
Harriet Dalby, Medicine Lake	
Death Be Not Proud.....	John Gunther
Barbara Hill, Missoula	
Beyond the Last Mile .....	G. Morris
Patrick Duffy, St. Mary's	
The Black Veil .....	Ches. Dickens
Dixie McCracken, Shelby	

#### SECTION V—Library, Temporary Office Building, Room 101,

Thursday, May 12, 1949

(Two will be chosen for the semi-finals)

White Cliffs .....	Alice Miller
Jenny Jenkinson, Fort Benton	
The Lost Word.....	Henry Van Dyke
Barbara Becker, Great Falls	
Homecoming .....	Hilton Turner
Bob Burr, Havre	
St. Joan .....	Bernard Shaw
Martha Jackson, Helena	
Jean Val Jean Reveals Himself .....	Victor Hugo
Ann Jennings, Hot Springs	
The Snow Goose.....	Paul Gallico
Nona Dahl, Missoula	
The Garden Party.....	Katharine Mansfield
JoAnn Cowan, Powell County	
The Enemy.....	Channing Pollock
Alice Folda, Moore	
In Rebecca's Room .....	Daphne de Maurier
Dolores Dusek, Moore	
Lincoln, Attorney .....	Edward Eggleston
Thomas Carter, St. Leo's Lewistown	

(Two will be chosen for the finals)

**SECTION I—Temporary Class Room Building, Room 204,  
Thursday, May 12, 1949**

Casey at the Bat.....	Thayer
Marian Geil, Anaconda	
Call Again .....	Rappe
Alma Hanson, Browning	
Henry V's Wooing .....	Shakespeare
John Webb, Boys' Central, Butte	
Ransom of the Red Chief.....	O'Henry
Kenneth Frazer, Flathead County	
I Work! I Slave! .....	Rork
Colleen Warren, Girls' Central, Butte	
Life With Mother .....	Day
Dorothy Ross, Helena	
The Secret Life of Walter Mitty.....	Thurber
George Smith, Hamilton	
The Boor .....	A. Chekov
T. Rolseth, Libby	
Merchant of Venice .....	Shakespeare
Bob Dickson, Whitefish	
A Gentleman Farmer.....	N. Carlson
Jeanne Des Rosier, Whitehall	

(Three will be chosen for the semi-finals)

A Social Lion .....	George Snell, Billings	Poe
Platform Performance .....	Alán Goddard, Butte	C. O. Skinner
Exit the Big Bad Wolf.....	Shirley Miller, Corvallis	McMahon
The Telephone Call.....	Marilyn Prideaux, Fort Benton	D. Parker
I'd Like to Know.....	Verna Johns, Great Falls	J. Kirstead
My Mother Breaks Her Pearls.....	Diane Dráper, Helena	
Treasurer's Report .....	R. DeRosia, Libby	R. Benchley
An Eighteenth Century Proposal.....	Louis Michels, Medicine Lake	J. Austin
The Day of the Big Game.....	Bill Shreeve, Thompson Falls	E. Means
The Treasurer's Report .....	Kent Friel, Thompson Falls	R. Benchley

(Three will be chosen for the semi-finals)

[ 12 ]



Star Boarder .....	L. Block
Pair of Lunatics .....	Nancy Lee Crosby, Ronan
Little Mable .....	Patrick Darcy, St. Leo's
.....	J. L. Harham
.....	Margaret Lius, Sacred Heart
All Dressed Up and No Place to Go.....	A. Alexander
.....	Joan Major, St. Thomas
The Marriage Proposal .....	Tchekoff
.....	Ben Longbottom, Stevensville
At the Information Desk.....	R. Whitey
.....	Mildred Grow, Thompson Falls

### SEMI-FINAL CONTEST—HUMOROUS DECLAMATION

Library, Room 103

(Two will be chosen for the finals)

### ORATORICAL SELECTIONS

#### SECTION I—Bitterroot Room, Student Union Building,

Thursday, May 12, 1949

(Three will be chosen for the semi-finals)

What Are Civil Rights .....	Richberg
.....	Robert Hartpence, Billings
The Crown Jewels of America.....	.....
.....	Eileen Miles, Browning
The Dignity of Man Makes Us Free Americans.....	G. Sokolsky
.....	William Shea, Boys' Central, Butte
First Things First .....	Gannon
.....	Lon McDermott, Central Catholic, Billings
The Constitution in a Changing World.....	Greenway
.....	Maureen Hanrahan, Dawson County
America's Second Chance .....	Dodds
.....	Colleen Tierney, Girls' Central, Butte
America's Second Choice .....	Dodds
.....	Doris Yeager, Valier
The Unknown Soldier .....	B. Barton
.....	G. Downey, Whitefish
A Challenge to American Women.....	E. Kincaid
.....	Helen Kontos, Whitehall

#### SECTION II—Temporary Class Room Building, Room 103

Thursday, May 12, 1949

(Three will be chosen for the semi-finals)

Liberty or Death.....	Patrick Henry
.....	Garfield Button, Butte Public
Youth Aflame .....	Irene Holth
.....	Bob Hall, Cut Bank
Dream of the People.....	Wollin
.....	Leanore Franzen, Dawson County
Mr. Gromyko Tell the Truth.....	T. D. Miller
.....	Marshall Murray, Flathead County
Why .....	R. Libbott
.....	Donna Tighe, Havre
The Big Parade.....	Wesley Carley
.....	Tom Ellis, Ronan
Seeds of Thunder .....	M. Bakon
.....	Geraldine Funk, Sacred Heart
True Education .....	Gardner
.....	Louis Paulson, Stevensville
America Tomorrow .....	Prentis
.....	Alice Woldsted, Valier

### SEMI-FINAL CONTEST—ORATORICAL DECLAMATION

Library, Room 118

(Two will be chosen for the finals)

# Awarding of Prizes and Finals in Declamation

---

VICE PRESIDENT RICHARD H. JESSE, Presiding

May 13, 7:30 p. m., Student Union Theatre

---

Incidental Organ Music ..... Xenia Anton

- I. Finals in Serious Declamation.
  - II. Finals in Oratorical Declamation.
  - III. Finals in Humorous Declamation.
  - IV. Finals in Original Oratory.
  - V. Report of Critic Judge ..... Prof. Roy Mahaffey,  
Head of Department of Speech, Linfield College,  
McMinnville, Oregon
  - VI. Musical Selection ..... The Sinfonians  
(University Male Quartet)
  - VII. Presentation of Team Trophies ..... Vice President Jesse
- Incidental Organ Music ..... Xenia Anton



# Editorial Association



These four Montana State University freshmen helped publish the all-state Kaimin during the 1948 Interscholastic. They are Jewel Beck, Ronan; Joyce Carstensen and Annemarie Beatty, Helena, and Rose Ellen Mudd, Missoula. Miss Beck is continuing in journalism while Miss Beatty is majoring in business administration, and Miss Carstensen and Miss Mudd are studying English.



# Montana Interscholastic Editorial Association

All meetings will take place in the Journalism Building beginning at 9:00 a. m., Thursday, and Friday.

## ALL-STATE KAIMIN STAFF

Co-editors: Kathleen Seaton and Joyce Siperly, **The Iniwa**, Great Falls. City Editor: Barry Hagan, **Dawson Herald**, Glendive. Associate Editor: Billie Jean Tyrrell, **The Nuggett**, Helena. Photo Editor: Skulason Moe, **Konah**, Missoula. Assistant: Bruce Ferguson, **Konah**. Feature Editor: Steve Hogan, **Mountaineer**, Butte. Staff: Tommie Adams, **Central Breeze**, Whitefish; Tom Noel, **Nuggett**; Fern Oxford, **Carter Broadcaster**, Ekalaka; Dolores Johnson, **Konah**. Cartoonist: Joan Baker, **Iniwa**. Sports Editor: Lewis Keim, **The Arrow**, Kalispell. Staff: Ian Davidson, **Iniwa**; Bob Abbott, Kalispell; Al Walters, **Konah**; George Smith, **Hamiltonian**, Hamilton; Nancy Lee Harris, **Park City Bluffs**, Park City.

Reporters: Patty Fenion, **Powell Pioneer**, Deer Lodge; Lowell Anderson, **Laurel Leaves**, Laurel; Curtis Ammondson, **The Eagle**, Fairfield; Leslie Smith, **Cannon Report**, Fort Benton; Barbara Stiles, **The Argus**, Virginia City; Beverly Praetz, **The Student Voice**, Chinook; Joan Norheim, **The Echo**, Corvallis; Charlotte Remillard, **Dawson Herald**, Glendive; Shirley Heltne, **The Stampede**, Havre; William E. Jones, **Signal Butte**, Miles City; Darlyne Deem, **Bda Wauka**, Medicine Lake; Mary Carol Wirth, **The Spire**, Cathedral High School, Helena; Betty Mitch, **The Cone-let**, Sacred Heart Academy, Missoula; Winifred Dunn, **Mountaineer**, Butte; Reba Turnquist, **Pow-Wow**, Ronan.

## High School Newspapers Entered for Rating 1949

### Class A—Printed papers from schools with enrollments of more than 500.

1. The Nugget, Helena High School, Helena.
2. The Konah, Missoula County High School, Missoula.
3. Gallatin High News, Gallatin County High School, Bozeman.
4. Flathead Arrow, Flathead County High School, Kalispell.
5. The Iniwa, Great Falls High School, Great Falls.
6. The Mountaineer, Butte High School, Butte.

### Class B—Printed papers from schools with enrollments of 250-500.

1. The Geyser, Park County High School, Livingston.
2. Dawson Herald, Dawson County High School, Glendive.
3. The Salishian, Polson High School.
4. Bagpipe, Glasgow High School.
5. The Stampede, Havre High School.
6. Signal Butte, Custer County High School, Miles City.

### Class C—Printed papers from schools with enrollments of 250 or less.

1. Pow-Wow, Ronan High School.
2. Harlo Rebound, Harlowton High School.
3. The Terrier, Terry High School.
4. The Eagle, Fairfield High School.
5. The Rosarian, Rosary High School, Bozeman.
6. The Beaver, Beaverhead County High School, Dillon.
7. Live Wive, Cut Bank High School.
8. Old Baldy, Broadwater County High School, Townsend.
9. The Spires, Cathedral High School, Helena.
10. The Cone-Let, Sacred Heart Academy, Missoula.



11. Laurel Leaves, Laurel High School.
12. Central Breeze, Whitefish High School.
13. The Howl, Shelby High School.

**Class D—Duplicated papers from schools with enrollment of more than 75.**

1. Froid Flash, Froid High School.
2. The Dogie, Forysth High School.
3. Llano, Plains High School.
4. The Panther, Valier High School.
5. Bda Wauka, Medicine Lake High School.
6. Panther Parade, Roundup High School.
7. The Evergreen, Lincoln County High School, Eureka.
8. The Spokesman, Sidney High School.
9. The Bulldog, Choteau High School.
10. Carter Broadcaster, Carter County High School, Ekalaka.
11. The Student Voice, Chinook High School.
12. Carbon Copy, Carbon County High School, Red Lodge.
13. The Cliff Dweller, Thompson Falls High School.
14. Columbus Hi-Lite, Columbus High School.
15. The Broadcaster, St. Ignatius High School.
16. The Hamiltonian, Hamilton High School.
17. The Husky Herald, Belt Valley High School, Belt.
18. Cannon Report, Fort Benton High School.
19. The Rehtnap, Belgrade High School.
20. The Spotlight, Darby High School.
21. The Aeonian, Absarokee High School.
22. The Powell Pioneer, Powell County High School, Deer Lodge.
23. The Skyline, Thompson Falls High School.
24. Le Pierre, Wibaux High School.
25. The Hi-Times, Harlem High School.
26. The Wildcat, Circle High School.
27. The Little Horn Overflow, Lodge Grass High School.
28. The Fair Facts, Fairview High School.
29. The Savage, Hot Springs High School.
30. The Echo, Corvallis High School.
31. The Headwaters, Three Forks High School.

**Class E—Duplicated papers from schools with enrollment of less than 75.**

1. Custer Beacon, Custer High School.
2. The Broadcaster, Hobson High School.
3. The Richonian, Richey High School.
4. The Jocko, Arlee High School.
5. Noxon Buzzer, Noxon High School.
6. The Bear Paw, Box Elder High School.
7. Black and White, Winnett High School.
8. Rudyard Beacon, Rudyard High School.
9. Op-Hi News, Opheim High School.
10. The Lambertonian, Lambert High School.
11. The Dynamo, Denton High School.
12. The Loudspeaker, Highwood High School.
13. Dixon Bison Ranger, Dixon High School.
14. The Bulldog, Moore High School.
15. Park City Bluffs, Park City High School.
16. Broad Views, Broadview High School.
17. Passamari, Sheridan High School.
18. The Argus, Virginia City High School.
19. The Shield, Wilsall High School.
20. Hi-Lites, Joplin High School.
21. Kremlines, Kremlin High School.
22. The Rimrock Echo, Lavina High School.
23. The Cougar, Plevna High School.

**Class F—Junior High School Papers.**

1. The Pony Express, Paris Gibson Junior High School, Great Falls.

# Little Theatre

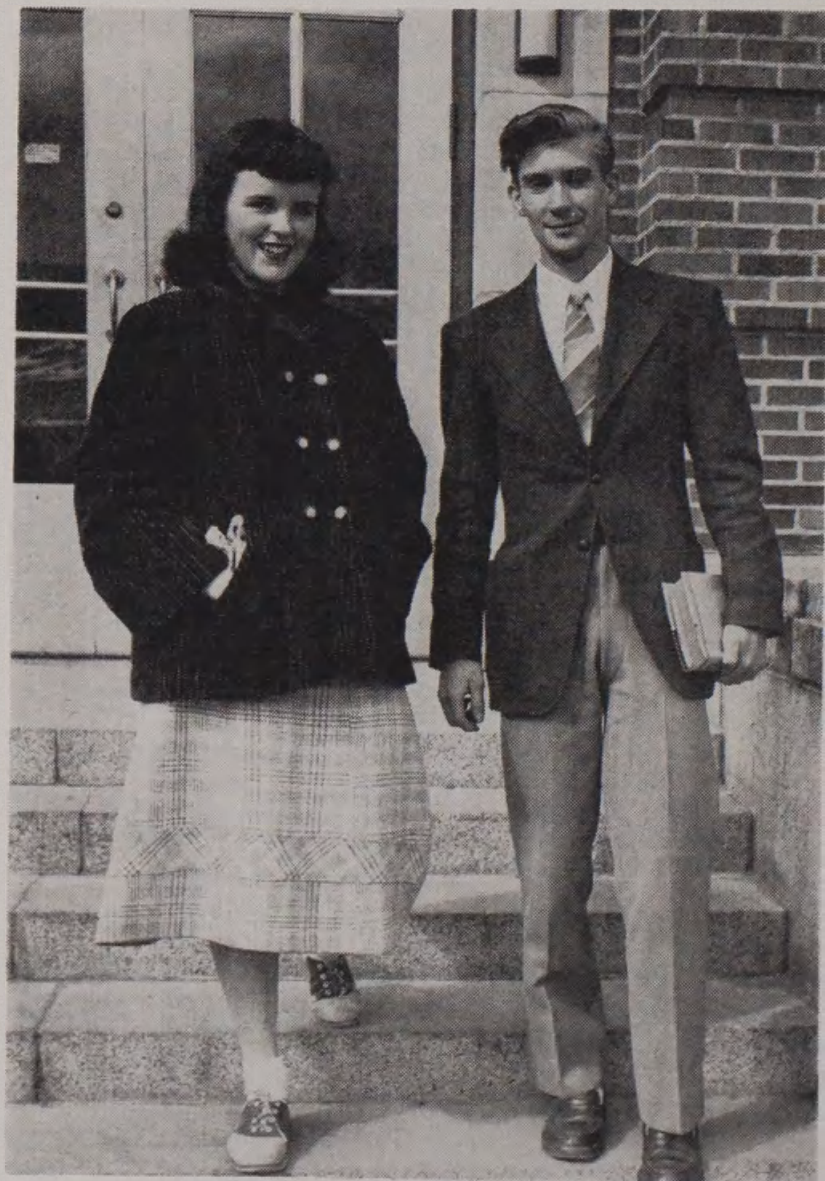

Among the winners in the Little Theatre events of the 1948 Inter-scholastic who are now attending Montana State University are these two freshmen students. They are Nancy Cunningham and Clem Ward of Missoula, best actress and actor in the festival. Ward is majoring in English, and Miss Cunningham in enrolled in a general course.



# Little Theatre Festival, Tournament

**Winners in the Festival for 1948:** Best Actor, Clem Ward, Missoula; Best Actress, Nancy Cunningham, Missoula; Best Character Actor, Joe Martello, Helena; Best Character Actress, Pat Freeman, Great Falls; Best Bit Actor, Bob Murray, Great Falls; Best Bit Actress, Janet McAndrews, Great Falls.

**Winners in the Tournament for 1948:** Best Actor, Paul Tschache, Hamilton; Best Actress, Mardella Rowe, Fort Benton; Best Character Actor, DeWane Zimmerman, Hamilton; Best Character Actress, Jean Driscoll, Butte; Best Bit Actor, Dick Anderson, Hamilton; Best Bit Actress, Colleen Warren, Butte; Most Promising Actor, James Foreman, Powell County; Most Promising Actress, Joan Baldwin, Flathead County; Most Promising Character Actor, David Bowman, Powell County; Most Promising Character Actress, Jewel Beck, Ronan; Most Promising Bit Actor, Charles Evans, Powell County; Most Promising Bit Actress, Gloria Morrill, Fort Benton.

## Entries in the Tournament

All plays entered in the tournament will be produced Saturday, May 14, in the Little Theatre in Simpkins Hall.

Programs will be available in Simpkins Hall Little Theatre Friday, May 13.

### List of Plays

Fort Benton	"No, Not the Russians"
Mrs. Mary Hilton, director.	
Garfield County High School	"Gray Bread"
Janet P. Rich, director.	
Sacred Heart Academy, Missoula	"White Iris"
Sister Rose Irma, director.	
Girls' Central, Butte	"Pink and Patches"
Sister M. Seraphine, director.	
Fergus County High School	"Echo"
C. G. Manning, director.	
Central Catholic High School, Billings	"The Game of Chess"
Sister M. Mauricita, director.	
Libby	"Becky Sharp"
Mrs. W. J. Erickson, director.	
Anaconda	"Bread"
Royal G. Bannell, director.	

Hingham	"Madness in Triple Time"
	Miss Annie R. Gray, director
Hot Springs	"Angel Child"
	Miss Helen Patton, director.
Ronan	"Mansions"
	Gentria Cummings, director.
Sacred Heart Academy	"Submerged"
	Sister Mary Joseph, director.
Stevensville	"The Marriage Proposal"
	Floyd Chapman, director.

## Entries in the Festival

All plays entered in the festival will be produced Saturday, May 14, in the Student Union Theatre.

Programs will be available in Simpkins Hall Little Theatre Friday, May 13.

### List of Plays

Helena	"I'm a Fool"
	Mrs. Doris Marshall, director.
Belt Valley	Cutting from Ibsen's "Doll's House"
	Miss Dorothy Moore, director.
Missoula	"Wonder Hat"
	Miss Mary V. Harris, director.
St. Thomas High	"Gray Bread"
	Sister Mary Loyola, director.
Havre	"Pink and Patches"
	Mrs. Beatrice Sutton, director.
Beaverhead County High	"The Valiant"
	Joseph Ryburn, director.
Billings	Cutting from "The Barretts of Wimpole Street"
	A. E. Hegne, director.
Powell County High	Cutting from "Harriet"
	Grace D. Baldwin, director.
Ronan	"Message of Khufu"
	G. Cummings, director
Victor	"The Rivals"
	Mark R. Hite, director.
Hamilton	"Glass Menagerie"
	Mary Van Haur, director.
Corvallis	"The Summons of Sarel"
	A. B. McMillan, director.



# Tennis and Golf



**John Barnett, Missoula, winner of the boy's golf championship at the 1948 Interscholastic. Now a student at the University, Barnett is majoring in business administration.**

# Interscholastic Golf

Winners for 1948: Boys' champion, John Barnett, Missoula; Girls' champion, Edean Anderson, Helena.

---

All competition will take place on the Missoula Country Club course south of Missoula on Highway 93. Contestants should meet in front of the Student Union building on the campus at 8 a.m. Thursday for transportation to the course.

---

## BOYS' GOLF

Fullerton, G., Anaconda  
Thomas, P., Jr., Anaconda  
Moos, E., Billings  
Noe, J., Billings  
Hartpence, B., Billings  
Bishop, G., Butte Public  
Woodland, E., Butte Public  
Arras, B., Cut Bank  
Coombe, J., Flathead Co.  
Doyle, D., Flathead Co.  
Gustin, K., Flathead Co.  
Murray, M., Flathead Co.  
Beboth, J., Great Falls  
Edmonds, D., Great Falls  
Huber, J., Great Falls  
Noble, R., Great Falls  
Scovern, C., Great Falls

Colstad, J., Hardin  
Saunders, L., Hardin  
Schlatter, D., Havre  
Paulson, B., Helena  
Schneider, L., Helena  
Anderson, E., Missoula Co.  
Johnson, D., Missoula Co.  
Riefflin, B., Missoula Co.  
Shull, B., Missoula Co.  
Stevens, J., Missoula Co.  
Baker, F., Park Co.  
Differding, J., Polson  
Hichman, C., Polson  
Ross, K., Polson  
Utsond, H., Polson  
Barry, G., Whitefish  
Welch, D., Whitefish

## GIRLS' GOLF

Dimock, Mary Ann, Anaconda  
Donohoe, Susan, Anaconda  
Hickman, Sue, Polson

Pochervina, G., Butte Public  
Runser, J., Butte Public

---

# Interscholastic Tennis

Winners in Tennis for 1948: Boys' Singles, Dick Bergland, Dawson County; Girls' Singles, Joan Kerlee, Butte Public; Boys' Doubles, Dick Bergland and John Manning, Dawson County; Girls' Doubles, Carol Gingerich and Helen Gingerich, Victor.

---

Contestants meet in front of Women's Gym at 9:00 a. m., Thursday.

---

## SINGLES—BOYS

Dooan, J., Anaconda Central  
McCarthy, D., Anaconda Central  
Cohen, D., Billings  
Fletcher, D., Billings  
Gallagher, S., Billings  
Stewart, R., Billings  
Black, B., Butte Public  
Eylar, E., Butte Public  
Jones, E., Custer Co.  
McDowell, D., Custer Co.  
McGuire, P., Custer Co.  
Quesenberry, B., Custer Co.  
Schaff, J., Custer Co.  
Sturdavant, L., Custer Co.  
Tom, J., Custer Co.  
Woolston, A., Custer Co.

Flightner, J., Darby  
Knapp, H., Darby  
Wetzsteon, P., Darby  
Bergland, R., Dawson Co.  
Jimison, D., Dawson Co.  
Johnson, J., Dawson Co.  
Manning, J., Dawson Co.  
Benadict, R., Great Falls  
Borshien, R., Great Falls  
Brown, C., Great Falls  
Clark, M., Great Falls  
Ferguson, R., Great Falls  
Harlen, L., Great Falls  
Kruse, J., Great Falls  
Patchett, T., Great Falls  
Rice, J., Great Falls



Harbaugh, J., Hamilton  
 Little, R., Hamilton  
 Oertli, R., Hamilton  
 Richardson, D., Hamilton  
 Smaus, B., Hamilton  
 Goligoski, C., Havre  
 Lisoski, F., Havre  
 Peterson, E., Havre  
 Borgerson, J., Missoula Co.  
 Colton, E., Missoula Co.  
 Deschamps, B., Missoula Co.  
 Elderkin, J., Missoula Co.  
 LeBrun, C., Polson

Lavis, M., Powell Co.  
 Mathison, A., Powell Co.  
 Burcham, B., Ronan  
 King, B., Ronan  
 Shreeve, B., Thompson Falls  
 Ankeny, C., Victor  
 Backlin, H., Victor  
 Conner, L., Victor  
 Hackett, P., Victor  
 Lee, R., Victor  
 Olson, R., Victor  
 Roy, W., Victor

#### DOUBLES—BOYS

Doohan, J., Anaconda Central  
 McCarthy, D., Anaconda Central  
 Cohen, D., Billings  
 Fletcher, D., Billings  
 Gallagher, S., Billings  
 Stewart, B., Billings  
 Black, B., Butte Public  
 Eylar, E., Butte Public  
 Jones, B., Custer Co.  
 McDowell, D., Custer Co.  
 McGuire, P., Custer Co.  
 Quesenberry, B., Custer Co.  
 Schaff, J., Custer Co.  
 Sturdavant, L., Custer Co.  
 Tom, J., Custer Co.  
 Woolston, A., Custer Co.  
 Flightner, J., Darby  
 Knapp, H., Darby  
 Wetzsteon, A., Custer Co.  
 Bergland, R., Dawson Co.  
 Jimison, D., Dawson Co.  
 Johnson, J., Dawson Co.  
 Manning, J., Dawson Co.  
 Harbaugh, J., Hamilton

Little, R., Hamilton  
 Oertli, R., Hamilton  
 Richardson, D., Hamilton  
 Smaus, B., Hamilton  
 Goligoski, C., Havre  
 Lisoski, F., Havre  
 Peterson, E., Havre  
 Colton, E., Missoula Co.  
 Deschamps, B., Missoula Co.  
 Elderkin, J., Missoula Co.  
 Sipes, D., Missoula Co.  
 Evans, C., Powell Co.  
 Lavis, M., Powell Co.  
 Mathison, C., Powell Co.  
 Burcham, B., Ronan  
 King, B., Ronan  
 Ankeny, C., Victor  
 Backlin, H., Victor  
 Conner, L., Victor  
 Hackett, P., Victor  
 Lee, R., Victor  
 Olson, R., Victor  
 Roy, M., Victor

#### SINGLES—GIRLS

D'Angelo, J., Anaconda  
 Quane, J., Anaconda  
 Hogarty, M., Billings  
 Kellogg, J., Billings  
 Kerlee, J., Butte Public  
 Scott, L., Butte Public  
 Dorr, P., Custer Co.  
 Jones, V., Custer Co.  
 Woodcock, P., Custer Co.  
 Flightner, G., Darby  
 Zoske, S., Darby  
 DeForth, S., Dawson Co.  
 Siverts, A., Dawson Co.  
 Siverts, D., Dawson Co.

Kuster, D., Hamilton  
 Lofftus, P., Hamilton  
 Reynolds, D., Hamilton  
 Rouse, M., Hamilton  
 Burnett, P., Missoula Co.  
 Hager, K., Missoula Co.  
 Patterson, B., Missoula Co.  
 Funke, M., Polson  
 Herreid, B., Polson  
 Herreid, D., Polson  
 Shreeve, J., Thompson Falls  
 Gingerich, H., Victor  
 Hinman, D., Victor  
 Richards, J., Victor

#### DOUBLES—GIRLS

D'Angelo, J., Anaconda  
 Quane, J., Anaconda  
 Hogarty, M., Billings  
 Kellogg, J., Billings  
 Kerlee, J., Butte Public  
 Scott, L., Butte Public  
 Dorr, P., Custer Co.  
 Jones, V., Custer Co.  
 Woodcock, P., Custer Co.  
 Flightner, G., Darby  
 Schockley, C., Darby  
 Zoske, S., Darby  
 DeForth, S., Dawson Co.  
 Siverts, A., Dawson Co.

Siverts, D., Dawson Co.  
 Kuster, D., Hamilton  
 Lofftus, P., Hamilton  
 Reynolds, D., Hamilton  
 Rouse, M., Hamilton  
 Burnett, P., Missoula Co.  
 Hager, K., Missoula Co.  
 Funke, M., Polson  
 Herreid, B., Polson  
 Herreid, D., Polson  
 Gingerich, H., Victor  
 Hinman, D., Victor  
 Richards, J., Victor

# Track and Field Events



Jack Rothwell, captain of the Billings team which won the Class A winner's cup in the 1948 track and field events. At the 1948 Interscholastic he took first place in the javelin, and placed in the discus and shot put. Now a freshman at the University, Rothwell is majoring in pharmacy.



# Points in the Trackmeet 1948

## CLASS A

Billings .....	45 ½	Sidney .....	7 ½
Missoula .....	42	Anaconda .....	7
Helena .....	35 ½	Flathead Co. (Kalispell) .....	4 ½
Butte Public .....	25 ½	Dawson Co. (Glendive) .....	4 ½
Great Falls .....	11	Havre .....	1
Custer Co. (Miles City) .....	10	Fergus Co. (Lewistown) .....	1

## CLASS B

Hamilton .....	25	Hardin .....	5
Plains .....	17 ½	Hysham .....	5
Corvallis .....	15	Choteau .....	4
Columbus .....	12	Cut Bank .....	4
Whitefish .....	9 ½	Lavina .....	4
Libby .....	9	Polson .....	4
Ronan .....	9	Lincoln Co. (Eureka) .....	4
Carbon Co. (Red Lodge) .....	9	Anaconda Central .....	3
Victor .....	8	Arlee .....	2
Twin Bridges .....	7 ½	Powell Co. (Deer Lodge) .....	2
Forsyth .....	7	Whitehall .....	2
Laurel .....	7	Columbia Falls .....	1
Three Forks .....	6 ½	Thompson Falls .....	1
Colstrip .....	6	Dutton .....	1
Darby .....	5		

# Entries by Schools

## CLASS A

<b>ANACONDA</b>		<b>CUSTER COUNTY</b>		<b>HAVRE</b>	
1	Burkey, G.	66	Laird, L.	131	Arnold, C.
2	Pinton, J.	67	Rife, B.	132	Dougherty, R.
3	Grey, F.	<b>DAWSON COUNTY</b>		133	Erickson, D.
4	Gustafson, R.	68	Becker, H.	134	Guy, B.
5	Hickey, E.	69	Crawford, D.	135	Hanson, R.
6	Kalafat, E.	70	Dobson, A.	136	Jenkins, W.
7	Maxwell, G.	71	Erpenbach, R.	137	Leeds, B.
8	Morris, R.	72	Rawie, E.	138	McCloskey, T.
9	Sherrill, R.	73	Sandstrom, D.	139	McCormick, G.
<b>BILLINGS</b>		74	Ziegler, C.	140	Omlie, D.
10	Badgley, G.	<b>FERGUS COUNTY</b>		141	Sapp, L.
11	Beiswanger, D.	75	Barbee, R.	<b>HELENA</b>	
12	Bowman, J.	76	Imsande, J.	142	Bellis, H.
13	Buchanan, B.	77	Jones, B.	143	Bennett, H.
14	Clark, Dallas	78	Morgan, J.	144	Chittick, J.
15	Clark, Dale	79	Newlin, B.	145	Eaton, F.
16	Fagg, H.	80	Parac, T.	146	Edwards, J.
17	Greer, B.	<b>FLATHEAD COUNTY</b>		147	Graham, R.
18	Hanson, B.	81	Anderson, L.	148	Graham, G.
19	Hartley, K.	82	Granmo, L.	149	Grimes, M.
20	McDermott, D.	83	Harder, J.	150	Hilger, D.
21	Nickels, F.	84	Hill, L.	151	Hughes, E.
22	Noe, J.	85	Hutcheson, J.	152	Kelleher, P.
23	Peterson, J.	86	Jacobson, N.	153	Ladd, C.
24	Phelan, D.	87	Kirk, B.	154	Lehfeldt, H.
25	Pulver, L.	88	Landon, J.	155	Morley, L.
26	Sayler, D.	89	Lehman, F.	156	Muffick, R.
27	Sitzmzan, D.	90	Little, T.	157	Richesen, G.
28	Smith, R.	91	Millsbaugh, C.	158	White, D.
29	Stevens, J.	92	Mitzer, D.	<b>MISSOULA COUNTY</b>	
30	Sussott, H.	93	Moore, B.	159	Anderson, E.
31	Tait, C.	94	Overton, V.	160	Baldwin, B.
32	Tustison, W.	95	Peterson, E.	161	Barclay, C.
33	Waldorf, D.	96	Riebe, A.	162	Beach, B.
34	Walker, J.	97	Strodtbeck, J.	163	Bryant, J.
35	Warsinski, J.	<b>GALLATIN COUNTY</b>		164	Bukovatz, R.
36	Welch, T.	98	Amberson, M.	165	Danaskos, Deno
<b>BOYS' CENTRAL,</b>		99	Baldwin, R.	166	Hove, J.
<b>BUTTE</b>		100	Cloninger, L.	167	Hurt, D.
37	Callahan, P.	101	Fletcher, J.	168	Johnson, D.
38	Comba, J.	102	Glynn, D.	169	Mohland, H.
39	Craig, R.	103	Hallesy, H.	170	Powell, J.
40	Foley, A.	104	Hoey, F.	171	Reynolds, M.
41	Kelly, C.	105	Hoffman, S.	172	Sannes, R.
42	McGrady, J.	106	Kenck, N.	173	Sayler, L.
43	O'Neil, J.	107	Krislock, H.	174	Zottnick, J.
44	Stears, G.	108	Medendorp, W.	<b>PARK COUNTY</b>	
45	Sullivan, R.	109	Peterson, G.	175	Anderson, B.
<b>BUTTE PUBLIC</b>		110	Shively, J.	176	Boucher, C.
46	Actis, F.	111	True, W.	177	Bradley, S.
47	Archibald, D.	112	Tucker, D.	178	Clark, D.
48	Grebenc, F.	113	Young, T.	179	Conklin, B.
49	Guay, R.	<b>GLASGOW</b>		180	Endendi, G.
50	Hanley, D.	114	Luckman, Jack	181	Gleason, J.
51	King, L.	<b>GREAT FALLS</b>		182	Kaiserman, B.
52	Kyllingstad, J.	115	Baker, D.	183	Nickelson, H.
53	Jones, G.	116	Bluhm, G.	184	Proffit, K.
54	Lonner, G.	117	Britton, G.	185	Ricci, J.
55	McAuliffe, D.	118	Carlson, L.	186	Watson, B.
56	McMasters, W.	119	Casey, P.	187	Weidman, K.
57	Mular, W.	120	Eustance, R.	188	Varney, M.
58	Nickel, G.	121	Gudatis, J.	189	Varns, J.
59	Olson, D.	122	Gue, W.	<b>SIDNEY</b>	
60	Puich, D.	123	Hunter, R.	190	Christianson, A.
61	Schneller, J.	124	Kerr, J.	191	Clifford, C.
62	Sodja, L.	125	Nelson, R.	192	Hennen, A.
63	Twardus, G.	126	Ritt, E.	193	Herman, D.
64	Vivian, A.	127	Rossberg, A.	194	Meyers, D.
65	Zemljak, B.	128	Sohl, J.	195	Vaira, E.
		129	Tabor, R.		
		130	Yurko, R.		

## CLASS B

<b>ABSAROOKEE</b>		<b>ALBERTON</b>	
196	Brant, G.	200	Parker, O.
197	Campbell, E.	201	Radke, L.
198	Gorton, D.	202	Rathbun, E.
199	Horton, H.	203	Ruckman, J.
		204	Smith, C.
		205	Standt, A.
		206	Clark, L.
		207	Deschamps, E.
		208	Hudson, R.
		209	Lombardy, C.
		210	Peterson, F.



<b>ANACONDA CENTRAL</b> 288			Jensen, J.			<b>FORSYTH</b>
211	Allen, D.	289	Kartheiser, G.	366	Brewer, D.	
212	Anderson, K.	290	McLauchlin, C.	367	Eik, T.	
213	Blodnick, E.	291	Peck, T.	368	Erickson, E.	
214	Bownes, C.	292	Sloan, J.	369	Harkins, J.	
215	Calnan, T.	293	Walton, R.	370	Hein, J.	
216	Doohan, J.	294	West, D.	371	Rolston, D.	
217	Marcille, G.			372	Schneidmiller, D.	
218	May, D.	295	<b>COLUMBUS</b>	373	Stewart, B.	
219	McCarthy, D.	296	Flanagan, M.	374	Vander Pas, J.	
220	McDonald, B.	297	Henry, R.			<b>FORT BENTON</b>
221	Mehrens, L.	298	Lambrecht, L.	375	Cooper, J.	
222	Morisette, B.	299	Riemann, T.	376	Fultz, J.	
223	Nugent, H.	300	Shields, D.	377	Hardy, G.	
224	Paulos, J.		White, B.	378	Morris, D.	
225	Schmidt, R.	301	<b>CORVALLIS</b>	379	Smith, F.	
226	Swanson, D.	302	Busenbark, R.	380	Smith, C.	
		303	Chaffin, G.			<b>GRANITE COUNTY</b>
	<b>ARLEE</b>	304	Dye, G.			
227	Chaussee, D.	305	Frost, B.	381	Graham, L.	
228	Cheatham, J.	306	Long, B.	382	Guglielmetti, R.	
229	DeMers, H.	307	Long, K.	383	Mahood, G.	
230	DeMers, L.	308	Murphy, D.	384	Sullivan, D.	
231	Morin, R.	309	Pile, B.			<b>HAMILTON</b>
<b>BEAVERHEAD COUNTY</b>		310	Ruffatto, L.	385	Berry, B.	
232	Carroll, J.	311	Severens, B.	386	Boozer, L.	
233	Davis, E.	312	Stephani, B.	387	Clark, L.	
234	Dennis, D.	313	Suarez, G.	388	Collins, S.	
235	Hendron, C.	314	Tower, B.	389	DeZell, B.	
236	Murray, J.		Wood, P.	390	Fettig, S.	
237	Orr, J.	315	<b>CUT BANK</b>	391	Haley, R.	
238	Peterson, R.	316	Anderson, V.	392	Knight, L.	
239	Pilon, R.	317	Artz, B.	393	Kratofil, R.	
240	Ward, J.	318	Copelan, D.	394	Lyman, B.	
241	Westad, E.	319	Crumley, B.	395	Paddock, D.	
	<b>BELT VALLEY</b>	320	Davis, H.	396	Platt, G.	
242	Cinker, G.	321	Erwin, T.	397	Roy, R.	
243	Gerhart, R.	322	Goldrick, G.	398	Swallow, D.	
244	Heckerman, A.	323	Hall, B.	399	Swallow, G.	
245	Moore, J.	324	Harris, D.	400	Wells, B.	
246	Morris, J. I.	325	Howard, H.			<b>HARDIN</b>
	<b>BROWNING</b>	326	Jessop, D.	401	Armstrong, R.	
247	Butterfly, J.	327	McCabe, G.	402	Croghan, E.	
248	Conway, E.	328	McGovern, J.	403	Goller, V.	
249	Powell, J.	329	Patten, A.	404	Haug, J.	
250	Powell, R.		Peterson, D.	405	Kroehler, W.	
251	Racine, W.	330	<b>DARBY</b>	406	Kronmiller, B.	
252	Shoots First, A.	331	Hansen, R.	407	Medicine Tail, W.	
253	Wood, J.	332	Knapp, H.	408	Perkins, A.	
	<b>CARBON COUNTY</b>	333	Ray, C.	409	Ragland, J.	
254	Alberta, J.		Schultz, V.	410	Real Bird, E.	
255	Lochridge, L.	334	<b>DIXON</b>	411	Saunders, L.	
256	Pollock, B.	335	Asher, R.	412	Thompson, C.	
257	Spogen, D.	336	Cary, D.			<b>HOT SPRINGS</b>
	<b>CHINOOK</b>	337	Hamel, W.	413	Dubuis, O.	
258	Brown, J.	338	Huleva, B.	414	Miles, C.	
259	Hamilton, J.	339	Morigeau, G.	415	Paro, L.	
260	Jacobsen, L.	340	Strombo, H.			<b>HYSHAM</b>
261	Leonard, R.	341	Swaney, T.	416	Campbell, W.	
262	Martens, L.	342	Wallace, C.	417	Haines, R.	
263	Morrison, J.		Wipplinger, H.	418	Rexford, D.	
264	Neibauer, E.	343	<b>DRUMMOND</b>	419	Rexford, V.	
265	Tilleman, G.	344	Bissonette, P.	420	Willems, M.	
266	Unruh, C.	345	Bradshaw, A.			<b>LAUREL</b>
267	Wisch, A.	346	Bradshaw, D.	421	Burkley, S.	
	<b>CHOTEAU</b>	347	Hollibaugh, G.	422	Cromwell, C.	
268	Arensmeyer, D.	348	Hollowell, P.	423	Frank, J.	
269	Arensmeyer, L.	349	Jones, L.	424	Gass, J.	
270	Arensmeyer, R.	350	Palin, G.	425	Hageman, W.	
271	Castle, J.		Weaver, E.	426	Hirschfelt, T.	
272	Henneford, J.	351	<b>DUTTON</b>	427	Meyers, E.	
273	Hollar, R.	352	Bergan, R.	428	Nelson, R.	
274	Kramer, M.	353	Laubach, V.	429	Orndorff, J.	
275	Perry, W.		Schultz, D.	430	Phillips, J.	
276	Phillips, L.	354	<b>ENNIS</b>	431	Sheets, C.	
277	Spinder, J.	355	Armitage, H.	432	Sorg, B.	
	<b>COLSTRIP</b>	356	Cunningham, L.	433	Tinnes, R.	
278	Bailey, J.	357	Grace, S.	434	Toombs, D.	
279	Egan, L.	358	Jenkins, J.	435	Wagner, H.	
280	Elllott, L.	359	Kellogg, H.	436	Willis, K.	
281	Speelman, I.	360	Matzick, D.			<b>LAVINA</b>
282	Speelman, O.	361	Mainwaring, S.	437	Ball, D.	
	<b>COLUMBIA FALLS</b>		Neville, D.	438	Barker, B.	
283	Andrew, E.	362	<b>FAIRFIELD</b>	439	Diede, J.	
284	Bethell, G.		Dirkes, R.	440	Harpestad, F.	
285	Cook, D.	363	<b>FLORENCE-CARLETON</b>	441	Lewis, E.	
286	Grilley, R.	364	Alonzo, J.	442	Mason, K.	
287	Higson, C.	365	Johnson, N.	443	Schaff, N.	
			Walker, B.			

**LIBBY**

444 Basham, D.  
 445 Gompf, H.  
 446 Luscher, B.  
 447 Madison, D.  
 448 Potter, R.  
 449 Smart, B.  
 450 Switzer, R.  
 451 Volkenand, B.

**LIMA**

452 Baer, B.

**LINCOLN COUNTY**

453 Erie, N.  
 454 Garrison, A.  
 455 Holder, D.  
 456 Howe, B.  
 457 Howe, L.  
 458 Johnson, K.  
 459 McKenzie, H.  
 460 Owens, R.  
 461 Peltier, J.  
 462 Purdy, D.  
 463 Roo, A.  
 464 Stockner, V.

**MANHATTAN**

465 Campbell, D.  
 466 Dykema, H.  
 467 Fonk, E.  
 468 Spaulding, D.

**MEDICINE LAKE**

469 Biggs, J.  
 470 Hendrickson, K.  
 471 Hendrickson, R.  
 472 Larson, P.  
 473 Martinson, N.  
 474 Murray, D.  
 475 Nielsen, A.  
 476 Petersen, J.  
 477 Tronson, W.  
 478 Tunison, J.

**MOORE**

655 Terry, R.

**MUSSELSHELL**

479 Gordon, B.  
 480 Hinrick, M.  
 481 Jacques  
 482 McCaffree  
 483 Turley, J.  
 484 Turley, M.

**PARK CITY**

485 Frank, R.  
 486 Kober, A.  
 487 Kober, J.  
 488 Kober, R.  
 489 Mattheis, H.  
 490 Mehling, R.  
 491 Munoz, A.

**PLAINS**

492 Arnold, D.  
 493 Cone, W.  
 494 Harbine, P.  
 495 Palmer, G.  
 496 Porter, C.  
 497 Proctor, B.  
 498 Urion, A.

**POLSON**

499 Baker, B.  
 500 Christensen, E.  
 501 Coe, G.  
 502 Cole, C.  
 503 Cole, J.  
 504 Coppedge, J.  
 505 Erickson, W.  
 506 Evans, L.  
 507 Funke, T.  
 508 Lewis, L.  
 509 Lingle, J.  
 510 Lochray, W.  
 511 Morigeau, D.  
 512 Nicholas, G.  
 513 Root, J.  
 514 Winger, T.

**POWELL COUNTY**

515 Blodgett, H.  
 516 Browning, R.  
 517 Crossman, D.  
 518 Gilbertson, S.  
 519 Hamilton, M.  
 520 Hebert, D.  
 521 Hogan, D.  
 522 Landon, W.  
 523 Miles, M.  
 524 Sandford, H.  
 525 Thompson, J.

**RICHEY**

526 Janke, E.  
 527 Levensgood, B.  
 528 Wirth, M.

**RONAN**

529 Dolezal, D.  
 530 Erlandson, B.  
 531 Gregg  
 532 Harrington, W.  
 533 Noland, J.  
 534 Padilla, T.  
 535 Pettit, D.  
 536 Schroer, D.  
 537 Welch, D.  
 538 Weskamp, P.  
 539 Zobell, K.

**ROSARY, BILLINGS**

540 Ward, J.

**ROUNDUP**

541 Finkle, G.  
 542 McKenna, J.

**ROY**

543 Distad, R.  
 544 Fogle, V.  
 545 Harvey, D.  
 546 Huculak, W.  
 547 Irish, J.  
 548 Larson, A.  
 549 Overby, J.  
 550 Phillips, J.  
 551 Rindal, R.  
 552 Wight, J.

**ST. IGNATIUS**

553 Allison, L.  
 554 Allard, D.  
 555 Biggs, G.  
 556 Carter, L.  
 557 Durrant, H.  
 558 Hudson, L.  
 559 Kinzle, S.  
 560 McDonald, J.  
 561 Mitchell, H.  
 562 Simon, D.  
 563 Tryon, E.

**SAND COULEE**

564 Lesh, R.  
 565 Luoma, R.  
 566 Marko, S.

**SHELBY**

567 Alcorn, B.  
 568 Bussell, R.  
 569 McPhillips, R.  
 570 Mozer, D.  
 571 Mozer, J.  
 572 Overby, D.

**SHERIDAN**

573 Elser, D.  
 574 Hunt, E.  
 575 McKinzie, B.  
 576 Perkins, C.  
 577 Sprague, B.  
 578 Tezak, J.

**STEVENSVILLE**

579 Austin, J.  
 580 Bird, J.  
 581 Clevidence, R.  
 582 Enebo, D.  
 583 Gonzalez, R.  
 584 Johnson, N.  
 585 McKinney, D.  
 586 Porch, J.  
 587 Porter, J.  
 588 Shrock, L.  
 589 Squires, R.

**SUPERIOR**

590 Bennett, R.  
 591 Campbell, B.  
 592 Campbell, R.  
 593 Dunn, D.  
 594 James, S.  
 595 Warnken, R.  
 596 Revel, R.

**TERRY**

597 Miller, R.  
 598 Turnbull, T.

**THOMPSON FALLS**

599 Hoyem, S.  
 600 Udall, L.  
 601 Wuerl, J.

**TROY**

602 McDougall, B.  
 603 Price, J.

**TWIN BRIDGES**

604 Finnegan, K.  
 605 Hancock, A.  
 606 Hedegaard, D.  
 607 High, D.  
 608 O'Greene, J.  
 609 Park, J.  
 610 Schoonen, A.  
 611 Sullender, L.  
 612 Sullivan, J.  
 613 Tash, R.  
 614 Woods, R.

**VALIER**

615 Bilbro, B.  
 616 Lightner, D.  
 617 Tellisch, W.  
 618 Wentworth, D.

**VICTOR**

619 Ankeny, C.  
 620 Backlin, H.  
 621 Conner, L.  
 622 Larson, A.  
 623 Menager, P.  
 624 Olson, R.  
 625 Roy, W.  
 626 Yates, R.

**VIRGINIA CITY**

627 Davis, W.  
 628 Hanni, G.  
 629 Dixon, N.  
 630 Williams, D.  
 631 Williams, T.  
 632 White, C.

**WHITEFISH**

633 Bollinger, J.  
 634 Brown, C.  
 635 Harris, J.  
 636 Knapton, R.  
 637 Kusomoto, D.  
 638 Pike, B.  
 639 Stannard, A.  
 640 Stocking, E.  
 641 Wendt, N.  
 642 Wolfe, J.  
 643 Wolfe, T.

**WHITEHALL**

644 Boetticher, K.  
 645 Brown, F.  
 646 Davis, P.  
 647 Sleeman, J.  
 648 Von Bergen, R.

**WHITE SULPHUR SPRINGS**

649 Stamper, S.  
 650 Woolverton, C.

**WILLOW CREEK**

651 Albro, B.  
 652 Cooper, B.

**WINNETT**

653 Ostler, Richard  
 654 Ostler, Robert



# Program of Athletic Events

THURSDAY, MAY 12, 1:30 P.M.

Trials in 120-yard hurdles. (First three qualify for the semi-final.) 1. Class A. 2. Class B.

Trials in 100-yard dash. (First two qualify for semi-final.) 1. Class A. 2. Class B.

Semi-finals in 120-yard hurdles. (First three qualify for final.) 1. Class A. 2. Class B.

Semi-finals in 100-yard dash. (First two qualify for final.) 1. Class A. 2. Class B.

Final, mile run—Class B.

Trials in 440-yard dash. (First two qualify for final.) 1. Class A. 2. Class B.

Trials in 220-yard dash. (First two qualify for semi-final.) 1. Class A. 2. Class B.

880-yard run. Final—Class A.

Trials in 200-yard low hurdles. (First two qualify for semi-final.) 1. Class A. 2. Class B.

Semi-finals in 220-yard dash. (First two qualify for final.) 1. Class A. 2. Class B.

The pole vault will be run off during the races, with both Class A and Class B competing at the same time.

The following field events will be run off concurrently with the running events: Class B shot put, Class A discus throw, followed by Class A shot put and Class B discus throw.

FRIDAY, MAY 13, 1:30 P.M.

Final of the 100-yard dash—1. Class A. 2. Class B.

Final of mile run—Class A.

Final 120-yard hurdles—1. Class A. 2. Class B.

Final of 880-yard run—Class B.

Semi-finals in 200-yard low hurdles. (First two qualify for final.) 1. Class A. 2. Class B.

Final in 440-yard dash—1. Class A. 2. Class B.

Final in 220-yard dash—1. Class A. 2. Class B.

Final in 200-yard low hurdle—1. Class A. 2. Class B.

Half Mile Relay—1. Class A. 2. Class B.

The high jump will be run off concurrently with the running events, with both Class A and Class B competing at the same time.

The following field events will be run off concurrently with the running events: Class B javelin throw, Class A broad jump, followed by Class A javelin throw and Class B broad jump.

# 100-Yard Dash

D. GREGORY, Billings, winner Class A 1948, time 10.7 seconds. B. BAYERS, Twin Bridges, and C. SMITH, Whitefish, winners Class B, 1948, time 10.9 seconds (tie). Montana record held by R. O'Malley, Butte, 1933, time 9.8 seconds.

## CLASS A

5	Hickey, Ed, Anaconda	90	Little, Tom, Flathead County
7	Maxwell, George, Anaconda	92	Mitzer, Dick, Flathead County
9	Sherrill, Ray, Anaconda	97	Strodtbeck, Jim, Flathead Co.
15	Clark, Dale, Billings	100	Cloninger, L., Gallatin Co.
16	Fagg, Harrison, Billings	101	Fletcher, J., Gallatin Co.
19	Hartley, Kermit, Billings	103	Hallesy, H., Gallatin Co.
20	McDermott, Duke, Billings	110	Shively, J., Gallatin Co.
23	Peterson, Jack, Billings	116	Bluhm, G. C., Great Falls
26	Saylor, Dick, Billings	119	Casey, P. J., Great Falls
30	Sussott, Harold, Billings	122	Gue, W. W., Great Falls
33	Walford, David, Billings	130	Yurko, R. O., Great Falls
37	Callahan, P., Boys Central, Butte	133	Erickson, D., Havre
		134	Guy, B., Havre
38	Comba, J., Boys Central, Butte	140	Omle, D., Havre
44	Stears, G., Boys Central, Butte	146	Edwards, J., Helena
45	Sullivan, R., Boys Central, Butte	147	Graham, R., Helena
		153	Ladd, C., Helena
46	Actis, F., Butte Public	157	Richesen, G., Helena
49	Guay, R., Butte Public	165	Damaskos, Deno, Missoula Co.
52	Kyllingstad, J., Butte Public	170	Powell, J., Missoula County
55	McAuliffe, D., Butte Public	173	Saylor, Lyle, Missoula County
56	McMasters, W., Butte Public	175	Anderson, B., Park County
58	Nickel, G., Butte Public	176	Boucher, C., Park County
59	Olson, D., Butte Public	177	Bradley, S., Park County
69	Crawford, D., Dawson Co.	178	Clark, D., Park County
73	Sandstrom, D., Dawson Co.	180	Endendi, G., Park County
74	Ziegler, C., Dawson Co.	182	Kaiserman, B., Park County
76	Imsande, J., Fergus County	184	Proffit, K., Park County
78	Morgan, J., Fergus County	192	Hennen, A., Sidney
80	Parac, T., Fergus County	193	Herman, D., Sidney
86	Jacobson, Norman, Flathead Co.	194	Meyers, D., Sidney
87	Kirk, Bob, Flathead County	195	Vaira, E., Sidney
88	Landon, Jim, Flathead County		

## FINALS—CLASS A

First.....; Second.....; Third.....; Fourth.....; Fifth.....  
Time.....

## CLASS B

197	Campbell, E., Absarokee	288	Jensen, J., Columbia Falls
201	Radke, L., Absarokee	294	West, D., Columbia Falls
206	Clark, L., Alberton	296	Henry, R., Columbus
207	Deschamps, E., Alberton	298	Rielmann, T., Columbus
211	Allen, D., Anaconda Central	302	Chaffin, G., Corvallis
212	Anderson, K., Anaconda Central	316	Artz, B., Cut Bank
213	Blodnick, E., Anaconda Central	319	Davis, H., Cut Bank
214	Bownes, C., Anaconda Central	320	Erwin, T., Cut Bank
215	Calnan, T., Anaconda Central	338	Morigeau, G., Dixon
216	Doohan, J., Anaconda Central	342	Wipplinger, H., Dixon
217	Marcelle, G., Anaconda Central	345	Bradshaw, D., Drummond
218	May, Don, Anaconda Central	352	Laubach, V., Dutton
219	McCarthy, D., Anaconda Central	355	Cunningham, L., Ennis
220	McDonald, B., Anaconda Central	358	Kellogg, H., Ennis
221	Mehrens, L., Anaconda Central	361	Neville, D., Ennis
222	Morisette, B., Anaconda Central	362	Dirkes, R., Fairfield
223	Nugent, H., Anaconda Central	363	Alonzo, J., Florence-Carlton
224	Paulos, J., Anaconda Central	366	Brewer, D., Forsyth
225	Schmidt, R., Anaconda Central	367	Eik, T., Forsyth
226	Swason, D., Anaconda Central	368	Erickson, E., Forsyth
232	Carroll, J., Beaverhead Co.	369	Harkins, J., Forsyth
236	Murray, J., Beaverhead Co.	370	Hein, J., Forsyth
237	Orr, J., Beaverhead Co.	371	Rolston, D., Forsyth
239	Pilon, R., Beaverhead Co.	372	Schneidmiller, D., Forsyth
240	Ward, J., Beaverhead Co.	373	Stewart, B., Forsyth
245	Moore, J., Belt Valley	374	Vander Pas, J., Forsyth
247	Butterfly, J., Browning	377	Hardy, G., Fort Benton
248	Conway, E., Browning	378	Morris, D., Fort Benton
249	Powell, J., Browning	381	Graham, L., Granite Co.
250	Powell, R., Browning	385	Berry, B., Hamilton
251	Racine, W., Browning	386	Boozar, L., Hamilton
252	Shoots First, A., Browning	389	DeZell, B., Hamilton
253	Wood, J., Browning	391	Haley, R., Hamilton
254	Alberta, J., Carbon Co.	393	Kratofil, R., Hamilton
258	Brown, J., Chinook	394	Lyman, B., Hamilton
260	Jacobsen, L., Chinook	395	Paddock, D., Hamilton
263	Morrison, J., Chinook	397	Roy, R., Hamilton
264	Neibauer, E., Chinook	402	Croghan, E., Hardin
271	Castle, J., Choteau	404	Haug, J., Hardin
273	Hollar, R., Choteau	412	Thompson, C., Hardin
281	Speelman, I., Colstrip	413	Dupuis, O., Hot Springs



418	Rexford, D., Hysham	525	Thompson, J., Powell Co.
419	Rexford, V., Hysham	539	Zobell, K., Ronan
422	Cromwell, C., Laurel	541	Finkle, G., Roundup.
423	Frank, J., Laurel	551	Rindal, R., Roy
426	Hirschfeld, T., Laurel	552	Wight, J., Roy
428	Nelson R., Laurel	554	Allard, D., St. Ignatius
431	Sheets, C., Laurel	555	Biggs, G., St. Ignatius
432	Sorg, B., Laurel	563	Tryon, E., St. Ignatius
435	Wagner, H., Laurel	574	Hunt, E., Sheridan
442	Mason, K., Lavina	577	Sprague, B., Sheridan
443	Schaff, N., Lavina	584	Johnson, N., Stevensville
446	Luscher, B., Libby	585	McKinney, D., Stevensville
448	Potter, R., Libby	587	Porter, J., Stevensville
450	Switzer, R., Libby	597	Miller, Ray, Terry
452	Baer, B., Lima	598	Turnbull, T., Terry
457	Howe, L., Lincoln Co.	605	Hancock, A., Twin Bridges
462	Purdy, D., Lincoln Co.	608	O'Greene, J., Twin Bridges
463	Roo, A., Lincoln Co.	611	Sullender, L., Twin Bridges
464	Stockner, V., Lincoln Co.	612	Sullivan, J., Twin Bridges
465	Campbell, D., Manhattan	618	Wentworth, D., Valier
468	Spaulding, D., Manhattan	631	Conner, L., Victor
472	Larson, F., Medicine Lake	623	Menager, P., Victor
476	Petersen, J., Medicine Lake	626	Yates, R., Victor
479	Gordon, B., Musselshell	627	Davis, W., Virginia City
497	Proctor, B., Plains	629	Dixon, N., Virginia City
499	Baker, B., Polson	632	White, C., Virginia City
502	Cole, C., Polson	643	Wolfe, T., Whitefish
503	Cole, J., Polson	646	Davis, P., Whitehall
509	Lingle, J., Polson	647	Sleeman, J., Whitehall
520	Hebert, D., Powell Co.	652	Cooper, B., Willow Creek
521	Hogan, D., Powell Co.	654	Ostler, R., Winnett

#### FINALS — CLASS B

First.....; Second.....; Third.....; Fourth.....; Fifth.....  
Time.....

## 220-Yard Dash

D. GREGORY, Billings, winner Class A, 1948, time 23.9 seconds. C. SMITH, Whitefish, winner Class B, 1948, time 23.7 seconds. Montana record held by R. O'Malley, Butte, 1933, time 21.6 seconds.

#### CLASS A

1	Burkey, G., Anaconda	101	Fletcher, J., Gallatin County
5	Hickey, E., Anaconda	103	Hallesy, H., Gallatin County
7	Maxwell, G., Anaconda	108	Medendorp, W., Gallatin County
9	Sherill, R., Anaconda	110	Shively, J., Gallatin County
14	Clark, Dallas, Billings	116	Bluhm, G., Great Falls
15	Clark, Dale, Billings	119	Casey, P., Great Falls
16	Fagg, H., Billings	121	Gudatis, J., Great Falls
19	Hartley, K., Billings	122	Gue, W., Great Falls
20	McDermott, D., Billings	130	Yurko, R., Great Falls
23	Peterson, J., Billings	133	Erickson, D., Havre
26	Sayler, D., Billings	134	Guy, B., Havre
30	Sussott, H., Billings	140	Omlie, D., Havre
33	Waldorf, D., Billings	146	Edwards, J., Helena
39	Craig, R., Boys' Central, Butte	148	Graham, G., Helena
41	Kelly, C., Boys' Central, Butte	151	Hughes, E., Helena
44	Stears, G., Boys' Central, Butte	153	Ladd, C., Helena
45	Sullivan, R., Boys' Central, Butte	155	Morley, L., Helena
46	Actis, F., Butte Public	157	Richesen, G., Helena
47	Archibald, D., Butte Public	165	Damaskos, D., Missoula County
49	Guay, R., Butte Public	170	Powell, J., Missoula County
52	Kyllingstad, J., Butte Public	171	Reynolds, M., Missoula County
56	McMasters, W., Butte Public	173	Sayler, L., Missoula County
58	Nickel, G., Butte Public	175	Anderson, B., Park County
59	Olson, D., Butte Public	176	Boucher, C., Park County
69	Crawford, D., Dawson County	177	Bradley, S., Park County
73	Sandstrom, D., Dawson County	178	Clark, D., Park County
74	Ziegler, C., Dawson County	180	Endendi, G., Park County
76	Imlande, J., Fergus County	182	Kaiserman, G., Park County
78	Morgan, J., Fergus County	183	Nickelson, H., Park County
80	Parac, T., Fergus County	184	Proffit, K., Park County
81	Anderson, L., Flathead County	185	Ricci, J., Park County
83	Harder, J., Flathead County	187	Weidman, K., Park County
86	Jacobson, N., Flathead County	188	Varney, M., Park County
87	Kirk, B., Flathead County	189	Varns, J., Park County
88	Landon, J., Flathead County	192	Hennen, A., Sidney
90	Little, T., Flathead County	193	Herman, D., Sidney
92	Mitzer, D., Flathead County	194	Meyers, D., Sidney
97	Strodtbeck, J., Flathead Co.	195	Vaira, E., Sidney
100	Cloninger, L., Gallatin County		

#### FINALS — CLASS A

First.....; Second.....; Third.....; Fourth.....; Fifth.....  
Time.....

#### CLASS B

201	Radke, L., Absarokee	206	Clark, L., Alberton
205	Staudt, A., Absarokee	211	Allen, D., Anaconda Central

212	Anderson, K., Anaconda Central	395	Paddock, D., Hamilton
213	Blodnick, E., Anaconda Central	396	Platt, G., Hamilton
214	Bownes, C., Anaconda Central	397	Roy, R., Hamilton
215	Calnan, T., Anaconda Central	398	Swallow, D., Hamilton
216	Doolan, J., Anaconda Central	399	Swallow, G., Hamilton
217	Marcille, G., Anaconda Central	400	Wells, B., Hamilton
218	May, D., Anaconda Central	402	Croghan, E., Hardin
219	McCarthy, D., Anaconda Central	404	Haug, J., Hardin
220	McDonald, Wm., Anaconda Central	412	Thompson, C., Hardin
		413	Dupuis, O., Hot Springs
221	Mehrens, L., Anaconda Central	418	Rexford, D., Hysham
222	Morisette, Wm., Anaconda Central	422	Cromwell, C., Laurel
		426	Hirschfeld, T., Laurel
223	Nugent, H., Anaconda Central	428	Nelson, R., Laurel
224	Paulos, J., Anaconda Central	431	Sheets, C., Laurel
225	Schmidt, R., Anaconda Central	432	Sorg, B., Laurel
226	Swanson, D., Anaconda Central	433	Tinnes, R., Laurel
231	Morin, R., Arlee	435	Wagner, H., Laurel
232	Carroll, J., Beaverhead Co.	436	Willis, K., Laurel
236	Murray, J., Beaverhead Co.	439	Diede, J., Lavina
237	Orr, J., Beaverhead Co.	441	Lewis, E., Lavina
239	Pilon, R., Beaverhead Co.	443	Schaff, N., Lavina
240	Ward, J., Beaverhead Co.	446	Luscher, B., Libby
245	Moore, J. F., Belt Valley	448	Potter, R., Libby
247	Buterfly, J., Browning	450	Switzer, R., Libby
248	Conway, E. O., Browning	452	Baer, B., Lima
249	Powell, J., Browning	454	Garrison, A., Lincoln Co.
250	Powell, R., Browning	457	Howe, L., Lincoln Co.
251	Racine, W., Browning	462	Purdy, D., Lincoln Co.
252	Shoots First, A., Browning	463	Roo, A., Lincoln Co.
253	Wood, J., Browning	464	Stockner, V., Lincoln Co.
254	Alberta J., Carbon Co.	465	Campbell, D., Manhattan
258	Brown, J., Chinook	468	Spaulding, D., Manhattan
260	Jacobsen, L., Chinook	472	Larson, P., Medicine Lake
263	Morrison, J., Chinook	497	Proctor, B., Plains
264	Neibauer, E., Chinook	499	Baker, B., Polson
269	Arsenmeyer, L., Choteau	503	Cole, J., Polson
271	Castle, J., Choteau	509	Lingle, J., Polson
273	Hollar, R., Choteau	518	Gilbertson, S., Powell Co.
274	Kramer, M., Choteau	521	Hogan, D., Powell Co.
281	Speelman, I., Colstrip	525	Thompson, J., Powell Co.
282	Speelman, O., Colstrip	526	Janke, E., Richey
288	Jensen, J., Columbia Falls	540	Ward, John, Rosary, Billings
293	Walton, R., Columbia Falls	544	Fogle, V., Roy
294	West, D., Columbia Falls	546	Huculak, W., Roy
296	Henry, R., Columbus	548	Larson, A., Roy
302	Chaffin, Glenn, Jr., Corvallis	550	Phillips, J., Roy
307	Murphy, D., Corvallis	551	Rindal, R., Roy
308	Pile, B., Corvallis	552	Wight, J., Roy
316	Artz, Bob, Cut Bank	554	Allard, D., St. Ignatius
319	Davis, H., Cut Bank	555	Biggs, G., St. Ignatius
320	Erwin, T., Cut Bank	563	Tryon, E., St. Ignatius
322	Hall, Bob, Cut Bank	566	Marko, Stanley, Sandcoulee
325	Jessop, D., Cut Bank	573	Elser, D., Sheridan
334	Asher, R., Dixon	574	Hunt, E., Sheridan
342	Wipplinger, H., Dixon	577	Sprague, B., Sheridan
345	Bradshaw, D., Drummond	582	Enebo, Don, Stevensville
352	Laubach, V., Dutton	585	McKinney, D., Stevensville
355	Cunningham, L., Ennis	587	Porter, J., Stevensville
358	Kellogg, H., Ennis	592	Campbell, R., Superior
361	Neville, D., Ennis	597	Miller, Ray, Terry
363	Alonzo, J., Florence-Carlton	598	Turnbull, T., Terry
366	Brewer, D., Forsyth	603	Price, J., Troy
367	Eik, T., Forsyth	604	Finnegan, Kenneth, Twin Bridges
368	Erickson, E., Forsyth		
369	Harkins, J., Forsyth	605	Hancock, A., Twin Bridges
370	Heln, J., Forsyth	608	O'Greene, J., Twin Bridges
371	Rolston, D., Forsyth	611	Sullender, L., Twin Brdges
372	Schneidmiller, D., Forsyth	612	Sullivan, J., Twin Bridges
373	Stewart, B., Forsyth	613	Tash, R., Twin Bridges
374	Vander Pas, J., Forsyth	614	Woods, R., Twin Bridges
377	Hardy, G., Fort Benton	615	Bilbro, B., Valier
378	Morris, D., Fort Benton	617	Tellisch, W., Valier
379	Smith, F., Fort Benton	618	Wentworth, D., Valier
381	Graham, L., Granite County	621	Conner, L., Victor
385	Berry, B., Hamilton	623	Menager, P., Victor
386	Boozer, L., Hamilton	626	Yates, Ralph, Victor
387	Clark, L., Hamilton	629	Dixon, N., Virginia City
388	Collins, S., Hamilton	632	White, C., Virginia City
389	DeZell, B., Hamilton	643	Wolfe, T., Whitefish
390	Fettig, S., Hamilton	647	Sleeman, J., Whitehall
391	Haley, R., Hamilton	651	Albro, B., Willow Creek
393	Kratofil, R., Hamilton	654	Ostler, R., Winnett
394	Lyman, B., Hamilton		

#### FINALS — CLASS B

First.....; Second.....; Third.....; Fourth.....; Fifth.....

Time.....



# 440-Yard Dash

L. MORLEY, Helena, winner Class A, 1948, time 53.7 seconds. V. REX-FORD, Hysham, winner Class B, 1948, time 53.3 seconds. Montana record held by E. Burke, Laurel, 1938, time 50.5 seconds.

## CLASS A

1	Burkey, Gene, Anaconda	131	Arnold, C., Havre
9	Sherrill, Ray, Anaconda	133	Erickson, D., Havre
14	Clark, Dallas, Billings Senior	134	Guy, E., Havre
15	Clark, Dale, Billings Senior	140	Omille, D., Havre
23	Peterson, Jack, Billings Senior	148	Graham, G., Helena
30	Susstott, Harold, Billings Senior	151	Hughes, E., Helena
33	Waldorf, David, Billings Senior	152	Kelleher, P., Helena
36	Welch, Thomas, Billings Senior	155	Morley, L., Helena
38	Comba, J., Boys Central, Butte	158	White, Don, Helena
43	O'Neil, J., Boys Central, Butte	165	Damaskos, Deno, Missoula Co.
47	Archibald, D., Butte Public	167	Hurt, David, Missoula County
49	Guay, R., Butte Public	169	Mohland, H., Missoula County
56	McMasters, W., Butte Public	171	Reynolds, M., Missoula County
58	Nickel, G., Butte Public	176	Boucher, C., Park County
68	Becker, H., Dawson County	177	Bradley, S., Park County
74	Ziegler, C., Dawson County	178	Clark, D., Park County
79	Newlin, B., Fergus County	179	Conklin, B., Park County
80	Parac, T., Fergus County	180	Endendi, G., Park County
82	Granmo, Lauren, Flathead Co.	182	Kaiserman, B., Park County
95	Peterson, E., Flathead County	183	Nickelson, H., Park County
96	Riebe, Arnie, Flathead County	184	Proffit, K., Park County
101	Fletcher, J., Gallatin County	188	Varney, M., Park County
107	Krislock, H., Gallatin County	189	Varns, J., Park County
108	Medendorp, W., Gallatin Co.	193	Herman, D., Sidney
113	Young, T., Gallatin County	194	Meyers, D., Sidney
119	Casey, P. J., Great Falls	195	Vaira, E., Sidney
128	Sohl, J. D., Great Falls		

## FINALS — CLASS A

Time.....

First.....; Second.....; Third.....; Fourth.....; Fifth.....

## CLASS B

197	Campbell, E., Absarokee	307	Murphy, D., Corvallis
205	Standt, A., Absarokee	308	Pile, B., Corvallis
207	Deschamps, E., Alberton	322	Hall, B., Cut Bank
211	Allen, D., Anaconda Central	325	Jessop, D., Cut Bank
212	Anderson, K., Anaconda Central	339	Strombo, H., Dixon
213	Blodnick, E., Anaconda Central	340	Swaney, T., Dixon
214	Bownes, C., Anaconda Central	341	Wallace, C., Dixon
215	Calnan, T., Anaconda Central	345	Bradshaw, D., Drummond
216	Doohan, J., Anaconda Central	346	Hollibaugh, G., Drummond
217	Marcille, G., Anaconda Central	352	Laubach, V., Dutton
218	May, D., Anaconda Central	358	Kellogg, H., Ennis
219	McCarthy, D., Anaconda Central	359	Matzick, D., Ennis
220	McDonald, B., Anaconda Central	363	Alonzo, J., Florence-Carlton
221	Mehrens, L., Anaconda Central	366	Brewer, D., Forsyth
222	Morisette, B., Anaconda Central	367	Eik, T., Forsyth
223	Nugent, H., Anaconda Central	368	Erickson, E., Forsyth
224	Paulos, J., Anaconda Central	369	Harkins, J., Forsyth
225	Schmidt, R., Anaconda Central	370	Hein, J., Forsyth
226	Swanson, D., Anaconda Central	371	Rolston, D., Forsyth
228	Cheatham, J., Arlee	372	Schneidmiller, D., Forsyth
229	DeMers, H., Arlee	373	Stewart, B., Forsyth
231	Morin, R., Arlee	374	Vander Pas, J., Forsyth
232	Carroll, J., Beaverhead County	379	Smith, F., Fort Benton
236	Murray, J., Beaverhead Co.	380	Smith, C., Fort Benton
238	Peterson, R., Beaverhead Co.	385	Berry, B., Hamilton
239	Pilon, R., Beaverhead Co.	386	Boozer, L., Hamilton
240	Ward, J., Beaverhead Co.	388	Collins, S., Hamilton
247	Butterfly, J., Browning	389	DeZell, B., Hamilton
248	Conway, E., Browning	390	Fettig, S., Hamilton
249	Powell, J., Browning	391	Haley, R., Hamilton
250	Powell, R., Browning	392	Knight, L., Hamilton
251	Racine, W., Browning	393	Kratofil, R., Hamilton
252	Shoots First, A., Browning	394	Lyman, B., Hamilton
253	Wood, J., Browning	395	Paddock, D., Hamilton
256	Pollock, B., Carbon Co.	397	Roy, R., Hamilton
261	Leonard, R., Chinook	398	Swallow, D., Hamilton
262	Martens, L., Chinook	399	Swallow, G., Hamilton
263	Morrison, J., Chinook	400	Wells, B., Hamilton
269	Arensmeyer, L., Choteau	401	Armstrong, R., Hardin
274	Kramer, M., Choteau	402	Croghan, E., Hardin
275	Perry, W., Choteau	406	Kronmiller, B., Hardin
282	Speelman, O., Colstrip	419	Rexford, V., Hysham
287	Higson, C., Columbia Falls	422	Cromwell, C., Laurel
292	Sloan, J., Columbia Falls	424	Gass, J., Laurel
293	Walton, R., Columbia Falls	425	Hageman, W., Laurel
296	Henry, R., Columbus	427	Meyers, E., Laurel
305	Long, B., Corvallis	428	Nelson, R., Laurel

430	Phillips, J., Laurel	553	Allison, L., St. Ignatius
433	Tinnes, R., Laurel	555	Biggs, G., St. Ignatius
436	Willis, K., Laurel	560	McDonald, J., St. Ignatius
441	Lewis, E., Lavina	566	Stanley, M. Sandcoulee
446	Luscher, B., Libby	570	Mozer, D., Shelby
448	Potter, R., Libby	574	Hunt E., Sheridan
453	Erie, N., Lincoln Co.	577	Sprague, B., Sheridan
454	Garrison, A., Lincoln Co.	582	Enebo, D., Stevensville
456	Howe, B., Lincoln Co.	587	Porter, J., Stevensville
457	Howe, L., Lincoln Co.	604	Finnegan, K., Twin Bridges
460	Owens, R., Lincoln Co.	605	Hancock, A., Twin Bridges
462	Purdy, D., Lincoln Co.	610	Schoonen, A., Twin Bridges
463	Roo, A., Lincoln Co.	611	Sullender, L., Twin Bridges
464	Stockner, V., Lincoln Co.	614	Woods, R., Twin Bridges
465	Campbell, D., Manhattan	615	Bilbro, B., Valler
466	Dykema, H., Manhattan	617	Tellisch, W., Valler
468	Spaulding, D., Manhattan	619	Ankeny, C., Victor
472	Larson, P., Medicine Lake	621	Conner, L., Victor
486	Koher, A., Park City	622	Larson, A., Victor
507	Funke, T., Polson	628	Hanni, G., Virginia City
510	Lochray, W., Polson	632	White, C., Virginia City
519	Hamilton, M., Powell Co.	633	Bollinger, J., Whitefish
522	Landon, W., Powell Co.	637	Kusomoto, D., Whitefish
526	Janke, Ed., Richey	640	Stocking, E., Whitefish
530	Erlandson, B., Ronan	641	Wendt, N., Whitefish
536	Schroer, D., Ronan	648	Von Bergen, R., Whitehall
537	Welch, D., Ronan	651	Albro, B., Willow Creek
545	Harvey, D., Roy	653	Ostler, R., Winnett
547	Irish, J., Roy	654	Ostler, R., Winnett
551	Rindal, R., Roy		

#### FINALS — CLASS B

First.....; Second.....; Third.....; Fourth.....; Fifth.....  
Time.....

### 880-Yard Run

W. RIFE, Custer County, winner Class A, 1948, time 2 minutes 4.8 seconds.  
R. HANSEN, Darby, winner Class B, 1948, time 2 minutes 6.2 seconds.  
Montana record held by J. Kittell, Missoula, 1946, time 2 minutes 0.2 seconds.

#### CLASS A

1	Burkey, Gene, Anaconda	95	Peterson, Eugene, Flathead Co.
2	Finton, Jim, Anaconda	98	Amberson, M., Gallatin County
4	Gustafson, R., Anaconda	99	Baldwin, R., Gallatin County
18	Hanson, B., Billings	107	Krislock, H., Gallatin County
25	Pulver, Louis, Billings	111	True, W., Gallatin County
28	Smith, Richard, Billings	113	Young, T., Gallatin Co.
29	Stevens, Jerry, Billings	120	Eustance, R. W., Great Falls
31	Tait, Clyde, Billings	127	Rossberg, A. F., Great Falls
42	O'Neil, J., Boys Central, Butte	131	Arnold, C., Havre
47	Archibald, D., Butte Public	136	Jenkins, W., Havre
48	Grebenc, F., Butte Public	144	Chittick, J., Helena
58	Nickel, G., Butte Public	152	Kelleher, P., Helena
62	Sodja, L., Butte Public	155	Morley, L., Helena
64	Vivian, A., Butte Public	158	White, Don, Helena
65	Zemljak, B., Butte Public	166	Hove, J., Missoula County
66	Laird, Loren, Custer County	167	Hurt, D., Missoula County
67	Rife, Bill, Custer County	171	Reynolds, M., Missoula County
74	Ziegler, C., Dawson County	179	Conklin, B., Park County
75	Barbee, R., Fergus County	188	Varney, M., Park County
79	Newlin, B., Fergus County	189	Varns, B., Park County
84	Hill, L., Flathead Co.	190	Christianson, A., Sidney
91	Millsbaugh, C., Flathead Co.	195	Vaira, E., Sidney

#### FINALS — CLASS A

First.....; Second.....; Third.....; Fourth.....; Fifth.....  
Time.....

#### CLASS B

198	Garton, D., Absarokee	224	Paulos, J., Anaconda Central
199	Horton, H., Absarokee	225	Schmidt, R., Anaconda Central
210	Peterson, F., Alberton	226	Swanson, D., Anaconda Central
211	Allen, D., Anaconda Central	228	Cheatham, J., Arlee
212	Anderson, K., Anaconda Central	229	DeMers, H., Arlee
213	Blodnick, E., Anaconda Central	231	Morin, R., Arlee
214	Bownes, C., Anaconda Central	232	Carroll, J., Beaverhead Co.
215	Calnan, T., Anaconda Central	240	Ward, J., Beaverhead Co.
216	Doohan, J., Anaconda Central	247	Butterfly, J., Browning
217	Marcille, G., Anaconda Central	248	Conway, E., Browning
218	May, D., Anaconda Central	249	Powell, J., Browning
219	McCarthy, D., Anaconda Central	250	Powell, R., Browning
220	McDonald, B., Anaconda Central	251	Racine, W., Browning
221	Mehrens, L., Anaconda Central	252	Shoots First, A., Browning
222	Morisette, B., Anaconda Central	253	Wood, J., Browning
223	Nugent, H., Anaconda Central	256	Pollock, B., Carbon Co.



261	Leonard, R., Chinook	454	Garrison, A., Lincoln Co.
262	Martens, L., Chinook	455	Holder, D., Lincoln Co.
265	Tilleman, G., Chinook	456	Howe, B., Lincoln Co.
271	Castle, J., Choteau	460	Owens, R., Lincoln Co.
274	Kramer, M., Choteau	462	Purdy, D., Lincoln Co.
275	Perry, W., Choteau	463	Roo, A., Lincoln Co.
276	Phillips, L., Choteau	464	Stockner, V., Lincoln Co.
282	Speelman, O., Colstrip	465	Campbell, D., Manhattan
289	Kartheiser, G., Columbia Falls	466	Dykema, H., Manhattan
291	Peck, T., Columbia Falls	478	Tunison, J., Medicine Lake
300	White, B., Columbus	480	Hinrick, M., Musselshell
303	Dye, G., Corvallis	483	Turley, J., Musselshell
304	Frost, B., Corvallis	490	Mehling, R., Park City
310	Severens, B., Corvallis	494	Harbine, P., Plains
324	Howard, H., Cut Bank	500	Christensen, E., Polson
329	Peterson, D., Cut Bank	501	Coe, G., Polson
330	Hansen, R., Darby	506	Evans, L., Polson
333	Schultz, V., Darby	508	Lewis, L., Polson
335	Cary, D., Dixon	512	Nicholas, G., Polson
336	Hamel, W., Dixon	513	Root, J., Polson
339	Strombo, H., Dixon	523	Miles, M., Powell Co.
344	Bradshaw, A., Drummond	524	Sandford, H., Powell Co.
346	Hollibaugh, G., Drummond	527	Levengood, B., Richey
347	Hollowell, P., Drummond	528	Wirth, M., Richey
348	Jones, L., Drummond	529	Dolezal, B., Ronan
351	Bergan, R., Dutton	530	Erlandson, B., Ronan
356	Grace, S., Ennis	531	Gregg, Ronan
365	Walker, B., Florence-Carlton	532	Harrington, W., Ronan
366	Brewer, D., Forsyth	535	Pettit, D., Ronan
367	Eik, Forsyth	536	Schroer, D., Ronan
368	Erickson, E., Forsyth	540	Ward, J., Rosary, Billings
369	Harkins, J., Forsyth	542	McKenna, J., Roundup
370	Hein, J., Forsyth	545	Harvey, D., Roy
371	Rolston, D., Forsyth	547	Irish, J., Roy
372	Schneidmiller, D., Forsyth	555	Biggs, G., St. Ignatius
373	Stewart, B., Forsyth	558	Hudson, L., St. Ignatius
374	Vander Pas, J., Forsyth	561	Mitchell, H., St. Ignatius
376	Fultz, J., Fort Benton	565	Luoma, R., Sandcoulee
380	Smith, C., Fort Benton	570	Mozer, D., Shelby
384	Sullivan, D., Granite Co.	576	Perkins, C., Sheridan
388	Collins, S., Hamilton	583	Gonzales, R., Stevensville
390	Fettig, S., Hamilton	588	Shrock, L., Stevensville
392	Knight, L., Hamilton	591	Campbell, B., Superior
398	Swallow, D., Hamilton	593	Dunn, D., Superior
399	Swallow, G., Hamilton	596	Revel, R., Superior
400	Wells, B., Hamilton	611	Sullender, L., Twin Bridges
401	Armstrong, R., Hardin	613	Tash, R., Twin Bridges
403	Goller, V., Hardin	614	Woods, Richard, Twin Bridges
406	Kronmiller, B., Hardin	615	Bilbro, B., Valier
410	Real Bird, E., Hardin	617	Tellisch, W., Valier
414	Miles, C., Hot Springs	621	Conner, Leon, Victor
416	Campbell, W., Hysham	622	Larson, A., Victor
421	Burkley, S., Laurel	623	Menager, P., Victor
423	Frank J., Laurel	631	Williams, T., Virginia City
424	Gass, J., Laurel	632	White, C., Virginia City
425	Hageman, W., Laurel	636	Knapton, R., Whitefish
427	Meyers, E., Laurel	638	Pike, B., Whitefish
429	Orndorff, J., Laurel	639	Stannard, A., Whitefish
434	Toombs, D., Laurel	640	Stocking, E., Whitefish
438	Barker, B., Lavina	642	Wolfe, J., Whitefish
440	Harpestad, F., Lavina	648	Von Bergen, R., Whitehall
445	Gompf, H., Libby	649	Stamper, S., White Sulphur Springs
447	Madison, D., Libby	651	Albro, B., Willow Creek
451	Volkenand, B., Libby	653	Ostler, R., Winnett
453	Erie, N., Lincoln Co.		

#### FINALS — CLASS B

First.....; Second.....; Third.....; Fourth.....; Fifth.....

Time.....

### One-Mile Run

W. RIFE, Custer County, winner Class A, 1948, time 4 minutes 37.6 seconds.  
R. SOLOMON, winner Class B, 1948, time 4 minutes 54 seconds. Record held by J. Kittell, Missoula, 1945, 4 minutes 27.6 seconds.

#### CLASS A

2	Finton, J., Anaconda	42	McGrady, J., Boys Central, Butte
4	Gustafson, Ray, Anaconda	47	Archibald, D., Butte
18	Hanson, R., Billings	48	Grebenc, F., Butte
25	Pulver, L., Billings	62	Sodja, L., Butte
28	Smith, R., Billings	64	Vivian, A., Butte
29	Stevens, J., Billings	65	Zemljak, B., Butte
31	Tait, C., Billings		

66	Laird, L., Custer County	136	Jenkins, W., Havre
67	Rife, Bill, Custer County	144	Chittick, J., Helena
75	Barbee, R., Fergus City	152	Kelleher, P., Helena
84	Hill, L., Flathead Co.	158	White, D., Helena
91	Millsbaugh, C., Flathead Co.	166	Hove, J., Missoula County
98	Amberson, M., Gallatin Co.	167	Hurt, D., Missoula County
111	True, W., Gallatin County	179	Conklin, B., Park County
120	Eustance, R. W., Great Falls	188	Varney, M., Park County
127	Rossberg, A. F., Great Falls	189	Varns, J., Park County

#### FINALS — CLASS A

First.....; Second.....; Third.....; Fourth.....; Fifth.....

Time.....

#### CLASS B

198	Garton, C., Absarokee	390	Fettig, S., Hamilton
199	Horton, H., Absarokee	392	Knight, L., Hamilton
211	Allen, D., Anaconda Central	398	Swallow, D., Hamilton
212	Anderson, K., Anaconda Central	399	Swallow, G., Hamilton
213	Blodnick, E., Anaconda Central	400	Wells, B., Hamilton
214	Bownes, C., Anaconda Central	401	Armstrong, R., Hardin
215	Calnan, T., Anaconda Central	403	Gofler, V., Hardin
216	Doohan, J., Anaconda Central	406	Kronmiller, B., Hamilton
217	Marcille, G., Anaconda Central	410	Real Bird, E., Hardin
218	May, D., Anaconda Central	414	Miles, Clifford, Hot Springs
219	McCarthy, D., Anaconda Central	421	Burkley, S., Laurel
220	McDonald, B., Anaconda Central	427	Meyers, E., Laurel
221	Mehrens, L., Anaconda Central	429	Orndorff, J., Laurel
222	Morisette, B., Anaconda Central	434	Toombs, D., Laurel
223	Nugent, H., Anaconda Central	437	Ball, D., Lavina
224	Paulos, J., Anaconda Central	440	Harpestad, F., Lavina
225	Schmidt, R., Anaconda Central	447	Madison, D., Libby
226	Swanson, D., Anaconda Central	451	Volkenand, B., Libby
228	Cheatham, J., Arlee	453	Erie, N., Lincoln Co.
229	DeMers, H., Arlee	454	Garrison, A., Lincoln Co.
231	Morin, R., Arlee	462	Purdy, D., Lincoln Co.
232	Carroll, J., Beaverhead Co.	463	Roo, A., Lincoln Co.
240	Ward, J., Beaverhead Co.	465	Campbell, D., Manhattan
247	Butterfly, J., Browning	466	Dykema, H., Manhattan
248	Conway, E., Browning	478	Tunison, J., Medicine Lake
249	Powell J., Browning	481	Jacques, Musselshell
250	Powell, R., Browning	487	Kober, J., Park City
251	Racine, W., Browning	491	Munoz, A., Park City
252	Shoots First, A., Browning	492	Arnold, D., Plains
253	Wood, J., Browning	494	Harbine, P., Plains
261	Leonard, R., Chinook	500	Christensen, E., Polson
265	Tilleman, G., Chinook	501	Coe, G., Polson
270	Arensmeyer, R., Choteau	506	Evans, L., Polson
275	Perry W., Choteau	515	Blodgett, H., Powell Co.
276	Phillips, L., Choteau	516	Browning, R., Powell Co.
278	Bailey, J., Colstrip	528	Wirth, M., Richey
283	Andrew, E., Columbia Falls	529	Dolezal, Dick, Ronan
297	Lambrecht, L., Columbus	531	Gregg, Ronan
304	Frost, B., Corvallis	532	Harrington, W., Ronan
310	Severens, B., Corvallis	540	Ward, J., Rosary
312	Suarez, Gabriel, Corvallis	542	McKenna, J., Roundup
324	Howard, H., Cut Bank	545	Harvey, D., Roy
329	Peterson, D., Cut Bank	547	Irish, J., Roy
330	Hansen, R., Darby	558	Hudson, L., St. Ignatius
333	Schultz, V., Darby	559	Kinzie, S., St. Ignatius
335	Cary, O., Dixon	571	Mozier, Jack, Shelby
344	Bradshaw, A., Drummond	572	Overby, D., Shelby
346	Hollibaugh, G., Drummond	576	Perkins, C., Sheridan
347	Hollowell, P., Drummond	588	Shrock, L., Stevensville
348	Jones, L., Drummond	591	Campbell, B., Superior
351	Bergan, R., Dutton	593	Dunn, D., Superior
354	Armitage, H., Ennis	596	Revel, R., Superior
365	Walker, B., Florence-Carleton	602	McDougall, B., Troy
366	Brewer, D., Forsyth	608	O'Greene, J., Twin Bridges
367	Eik, T., Forsyth	610	Schoonen, A., Twin Bridges
368	Erickson, E., Forsyth	615	Bilbro, B., Valier
369	HarKins, J., Forsyth	617	Tellsch, W., Valier
370	Hein, J., Forsyth	620	Backlin, H., Victor
371	Rolston, D., Forsyth	625	Roy, W., Victor
372	Schneidmiller, D., Forsyth	631	Williams, T., Virginia City
373	Stewart, B., Forsyth	632	White, C., Virginia City
374	Vander Pas, J., Forsyth	638	Pike, B., Whitefish
384	Sullivan, D., Granite Co.	639	Stannard, A., Whitefish
388	Collins, S., Hamilton	651	Albro, B., Willow Creek

#### FINALS — CLASS B

First.....; Second.....; Third.....; Fourth.....; Fifth.....

Time.....



## 200-Yard Low Hurdles

D. McAULIFFE, Butte Public, winner Class A, 1948, time 23.9 seconds. A GRISSOM, winner Class B, 1948, time 24.1 seconds. Montana record held by D. Yovetich, Butte, 1941, and G. Welsh, Butte, 1945, time 22.8 seconds.

### CLASS A

8	Morris, Robert, Anaconda	116	Bluhm, G. C., Great Falls
16	Fagg, Harrison, Billings	125	Nelson, R. E., Great Falls
17	Greer, Bob, Billings	132	Dougherty, R., Havre
27	Sitzman, Dick, Billings	135	Hanson, R., Havre
35	Warsinski, J., Billings	145	Eaton, F., Helena
40	Foley, A., Boys Central, Butte	146	Edwards, J., Helena
41	Kelly, C., Boys Central, Butte	147	Graham, R., Helena
42	McGrady, J., Boys Central, Butte	154	Lehfeldt, H., Helena
52	Kyllingstad, J., Butte Public	157	Richesen, G., Helena
55	McAuliffe, D., Butte Public	160	Baldwin, B., Missoula County
58	Nickel, G., Butte Public	164	Bukovatz, R., Missoula County
59	Olson, D., Butte Public	169	Mohland, H., Missoula County
61	Schneller, J., Butte Public	175	Anderson, B., Park County
68	Becker, H., Dawson County	176	Boucher, C., Park County
69	Crawford, D., Dawson County	177	Bradley, S., Park County
73	Sandstrom, D., Dawson County	178	Clark, D., Park County
78	Morgan, J., Fergus County	180	Endendi, G., Park County
80	Parac, T., Fergus County	181	Gleason, J., Park County
93	Moore, Bob, Flathead County	182	Kaiserman, B., Park County
101	Fletcher, J., Gallatin County	183	Nickelson, H., Park County
110	Shivley, J., Gallatin County	184	Proffit, K., Park County
113	Young, T., Gallatin County	185	Ricci, J., Park County
		187	Weidman, K., Park County

### FINALS — CLASS A

First.....; Second.....; Third.....; Fourth.....; Fifth.....

Time.....

### CLASS B

196	Brant, G., Absarokee	372	Schneidmiller, D., Forsyth
198	Garton, D., Absarokee	373	Stewart, B., Forsyth
208	Hudson, R., Alberton	374	Vander Pas, J., Forsyth
211	Allen, D., Anaconda Central	375	Cooper, J., Fort Benton
212	Anderson, K., Anaconda Central	381	Graham, L., Granite Co.
213	Blodnick, E., Anaconda Central	385	Berry, B., Hamilton
214	Bownes, C., Anaconda Central	386	Boozar, L., Hamilton
215	Calnan, T., Anaconda Central	387	Clark, L., Hamilton
216	Doohan, J., Anaconda Central	389	DeZell, B., Hamilton
217	Marcelle, G., Anaconda Central	391	Haley, R., Hamilton
218	May, D., Anaconda Central	393	Kratofil, R., Hamilton
219	McCarthy, D., Anaconda Central	394	Lyman, B., Hamilton
220	McDonald, B., Anaconda Central	395	Paddock, D., Hamilton
221	Mehrens, L., Anaconda Central	397	Roy, R., Hamilton
222	Morisette, B., Anaconda Central	409	Ragland, J., Hardin
223	Nugent, H., Anaconda Central	419	Rexford, V., Hysham
224	Paulos, J., Anaconda Central	422	Cromwell, C., Laurel
225	Schmidt, R., Anaconda Central	426	Hirschfeldt, T., Laurel
226	Swanson, D., Anaconda Central	430	Phillips, J., Laurel
233	Davis, E., Beaverhead Co.	432	Sorg, B., Laurel
234	Dennis, D., Beaverhead Co.	433	Tinnes, R., Laurel
235	Hendron, C., Beaverhead Co.	442	Mason, K., Lavina
236	Murray, J., Beaverhead Co.	444	Basham, D., Libby
239	Pilon, R., Beaverhead Co.	450	Switzer, R., Libby
247	Butterfly, J., Browning	455	Holder, D., Lincoln Co.
248	Conway, E., Browning	462	Purdy, D., Lincoln Co.
249	Powell, J., Browning	464	Stockner, V., Lincoln Co.
250	Powell, R., Browning	465	Campbell, D., Manhattan
251	Racine, W., Browning	483	Turley, J., Musselshell
252	Shoots First, A., Browning	496	Porter, C., Plains
253	Wood, J., Browning	502	Cole, C., Polson
263	Morrison, J., Chinook	503	Cole, J., Polson
273	Hollar, R., Choteau	505	Erickson, W., Polson
286	Grilley, R., Columbia Falls	509	Lingle, J., Polson
289	Kartheiser, G., Columbia Falls	517	Crossman, D., Powell Co.
295	Flanagan, M., Columbus	521	Hogan, D., Powell Co.
298	Riemann, T., Columbus	533	Noland, J., Ronan
301	Busenbark, R., Corvallis	535	Pettit, Don, Ronan
313	Tower, Bud, Corvallis	539	Zobell, K., Ronan
328	Patten, Andy, Cut Bank	544	Fogle, V., Roy
315	Anderson, Vernon, Cut Bank	546	Huculak, W., Roy
337	Huleva, B., Dixon	548	Larson, A., Roy
338	Morigeau, G., Dixon	550	Phillips, J., Roy
350	Weaver, E., Drummond	552	Wight, J., Roy
354	Armitage, H., Ennis	553	Allison, L., St. Ignatius
357	Jenkins, J. L., Ennis	557	Durrant, H., St. Ignatius
366	Brewer, D., Forsyth	562	Simon, D., St. Ignatius
367	Elk, T., Forsyth	568	Bussell, R., Shelby
368	Erickson, E., Forsyth	569	McPhillips, R., Shelby
369	Harkins, J., Forsyth	573	Elser, D., Sheridan
370	Hein, J., Forsyth	577	Sprague, B., Sheridan
371	Rolston, D., Forsyth	578	Tezak, J., Sheridan

582	Enebo, D., Stevensville	626	Yates, R., Victor
583	Gonzalez, R., Stevensville	632	White, C., Virginia City
584	Johnson, N., Stevensville	635	Harris, J., Whitefish
594	James, S., Superior	637	Kusomoto, D., Whitefish
595	Warnken, R., Superior	641	Wendt, N., Whitefish
609	Park, J., Twin Bridges	645	Brown, F., Whitehall
618	Wentworth, D., Valier	646	Davis, P., Whitehall
622	Larson, A., Victor		

#### FINALS — CLASS B

First.....; Second.....; Third.....; Fourth.....; fifth.....  
Time.....

### 120-Yard Hurdles

D. McAULIFFE, Butte Public, winner Class A, 1948, time 15.4 seconds. A. GRISSOM, Corvallis, winner Class B, 1948, time 16.3 seconds. Montana record held by D. McAuliffe, Butte Public, 1948, time 14.8 (record set in preliminaries).

#### CLASS A

8	Morris, R., Anaconda	132	Dougherty, R., Havre
17	Greer, B., Billings	135	Hanson, R., Havre
35	Warsinski, J., Billings	141	Sapp, L., Havre
55	McAuliffe, D., Butte	142	Bellis, H., Helena
58	Nickel, G., Butte	147	Graham, R., Helena
59	Olson, D., Butte	150	Hilger, D., Helena
61	Schneller, J., Butte	160	Baldwin, B., Missoula County
68	Becker, H., Dawson County	164	Bukovatz, Ray, Missoula Co.
77	Jones, B., Fergus County	169	Mohland, H., Missoula County
93	Moore, B., Flathead County	181	Gleason, J., Park County
116	Bluhm, G., Great Falls	187	Weidman, K., Park County
125	Nelson, R., Great Falls		

#### FINALS — CLASS A

First.....; Second.....; Third.....; Fourth.....; Fifth.....  
Time.....

#### CLASS B

200	Parker, O., Absarokee	368	Erickson, E., Forsyth
204	Smith, C., Absarokee	369	Harkins, J., Forsyth
211	Allen, D., Anaconda Central	370	Hein, J., Forsyth
212	Anderson, K., Anaconda Central	371	Rolston, D., Forsyth
213	Blodnick, E., Anaconda Central	372	Schneidmiller, D., Forsyth
214	Bownes, C., Anaconda Central	373	Stewart, B., Forsyth
215	Calnan, T., Anaconda Central	374	Vander Pas, J., Forsyth
216	Doohan, J., Anaconda Central	381	Graham, L., Granite Co.
217	Marcille, G., Anaconda Central	385	Berry, B., Hamilton
218	May, D., Anaconda Central	386	Boozier, L., Hamilton
219	McCarthy, D., Anaconda Central	387	Clark, L., Hamilton
220	McDonald, B., Anaconda Central	389	DeZell, B., Hamilton
221	Mehrens, L., Anaconda Central	393	Kratofil, R., Hamilton
222	Morisette, B., Anaconda Central	394	Lyman, B., Hamilton
223	Nugent, H., Anaconda Central	395	Paddock, D., Hamilton
224	Paulos, J., Anaconda Central	405	Kroehler, W., Hardin
225	Schmidt, R., Anaconda Central	411	Saunders, L., Hardin
226	Swanson, D., Anaconda Central	430	Phillips, J., Laurel
233	Davis, E., Beaverhead Co.	433	Tinnes, R., Laurel
234	Dennis, D., Beaverhead Co.	444	Basham, D., Libby
235	Hendron, C., Beaverhead Co.	450	Switzer, R., Libby
236	Murray, J., Beaverhead Co.	455	Holder, D., Lincoln Co.
239	Pilon, R., Beaverhead Co.	462	Purdy, D., Lincoln Co.
247	Butterfly, J., Browning	514	Winger, T., Polson
248	Conway, E., Browning	517	Crossman, D., Powell Co.
249	Powell, J., Browning	521	Hogan, D., Powell Co.
250	Powell, R., Browning	533	Noland, J., Ronan
251	Racine, W., Browning	539	Zobell, K., Ronan
252	Shoots First, A., Browning	544	Fogle, V., Roy
253	Wood, J., Browning	546	Huculak, W., Roy
263	Morrison, J., Chinook	548	Larson, A., Roy
286	Grilley, R., Columbia Falls	552	Wight, J., Roy
290	McLaughlin, C., Columbia Falls	553	Allison, L., St. Ignatius
295	Flanagan, M., Columbus	562	Simon, D., St. Ignatius
298	Riemann, T., Columbus	568	Bussell, R., Shelby
309	Ruffato, L., Corvallis	569	McPhillips, R., Shelby
321	Goldrick, G., Cut Bank	573	Elser, D., Sheridan
336	Hamel, W., Dixon	577	Sprague, B., Sheridan
337	Huleva, B., Dixon	578	Tezak, J., Sheridan
338	Morigeau, G., Dixon	583	Gonzalez, R., Stevensville
350	Weaver, E., Drummond	609	Park, J., Twin Bridges
354	Armitage, H., Ennis	618	Wentworth, D., Valier
357	Jenkins, J., Ennis	635	Harris, J., Whitefish
366	Brewer, D., Forsyth	541	Wendt, N., Whitefish
367	Elk, T., Forsyth	646	Davis, P., Whitehall

#### FINALS — CLASS B

First.....; Second.....; Third.....; Fourth.....; Fifth.....  
Time.....



# Shot Put (12-POUND)

L. PERRY, Great Falls, winner Class A, 1948, distance 52 feet 8½ inches, setting new state record. H. MAUS, Hamilton, winner Class B, 1948, distance 45 feet 7¼ inches.

## CLASS A

3	Grey, F., Anaconda	106	Kenck, N., Gallatin County
6	Kalafat, E., Anaconda	109	Peterson, G., Gallatin County
10	Badgley, G., Billings	112	Tucker, D., Gallatin County
12	Bowman, J., Billings	123	Hunter, R. N., Great Falls
22	Noe, J., Billings	126	Ritt, E. A., Great Falls
34	Walker, J., Billings	137	Leeds, B., Havre
36	Welch, T., Billings	143	Bennett, H., Helena
53	Jones, G., Butte Public	154	Lehfeldt, H., Helena
54	Lonner, G., Butte Public	159	Anderson, E., Missoula County
68	Becker, H., Dawson County	161	Barclay, C., Missoula County
70	Dobson, A., Dawson County	162	Beauch, R., Missoula City
71	Erpenbach, R., Dawson County	169	Mohland, H., Missoula City
89	Lehman, F., Flathead County	174	Zottnick, J., Missoula County
90	Little, T., Flathead County	176	Boucher, C., Park County
94	Overton, V., Flathead City	183	Nickelson, H., Park City
105	Hoffman, S., Gallatin County	186	Watson, B., Park City

## FINALS—CLASS A

First.....; Second.....; Third.....; Fourth.....; Fifth.....  
Distance.....

## CLASS B

202	Rathbun, E., Absarokee	373	Stewart, B., Forsyth
203	Ruckman, J., Absarokee	374	Vander Pas, J., Forsyth
209	Lombardy, C., Albion	375	Cooper, J., Fort Benton
211	Allen, D., Anaconda Central	376	Fultz, J., Fort Benton
212	Anderson, K., Anaconda Central	385	Berry, B., Hamilton
213	Blodnick, E., Anaconda Central	387	Clark, L., Hamilton
214	Bownes, C., Anaconda Central	396	Platt, G., Hamilton
215	Calnan, T., Anaconda Central	407	Medicine Trail, W., Hardin
216	Doochan, J., Anaconda Central	408	Perkins, A., Hardin
217	Marcelle, G., Anaconda Central	424	Gass, J., Laurel
218	May, D., Anaconda Central	425	Hageman, W., Laurel
219	McCarthy, D., Anaconda Central	428	Nelson, R., Laurel
220	McDonald, B., Anaconda Central	433	Tinnes, R., Laurel
221	Mehrens, L., Anaconda Central	442	Mason, K., Lavina
222	Morisette, B., Anaconda Central	445	Gompf, H., Libby
223	Nugent, H., Anaconda Central	447	Madison, D., Libby
224	Paulos, J., Anaconda Central	449	Smart, B., Libby
225	Schmidt, R., Anaconda Central	458	Johnson, K., Lincoln Co.
226	Swanson, D., Anaconda Central	459	McKenzie, H., Lincoln Co.
230	DeMers, L., Arlee	461	Peltier, J., Lincoln Co.
237	Orr, J., Beaverhead Co.	462	Purdy, D., Lincoln Co.
241	Westad, E., Beaverhead Co.	466	Dykema, H., Manhattan
242	Cinker, G. E., Belt Valley	467	Fonk, E., Manhattan
247	Butterfly, J., Browning	471	Hendrickson, R., Medicine Lake
248	Conway, E., Browning	477	Tronson, W., Medicine Lake
249	Powell, J., Browning	481	Jacques, Musselshell
250	Powell, R., Browning	483	Turley, J., Musselshell
251	Racine, W., Browning	486	Kober, A., Park City
252	Shoots First, A., Browning	493	Cone, W., Plains
253	Wood, J., Browning	499	Baker, B., Polson
257	Spogen, D., Carbon Co.	505	Erickson, W., Polson
259	Hamilton, J., Chinook	512	Nicholas, G., Polson
267	Wisch, A., Chinook	518	Gilbertson, S., Powell Co.
272	Henneford, J., Choteau	520	Hebert, D., Powell Co.
279	Egan, Colstrip	533	Haylovick, J., Ronan
280	Elliott, Colstrip	534	Padilla, T., Ronan
284	Bethell, G., Columbia Falls	538	Weskamp, P., Ronan
285	Cook, D., Columbia Falls	544	Fogle, V., Roy
306	Long, K., Corvallis	553	Allison, L., St. Ignatius
314	Wood, P., Corvallis	564	Lesh, R., Sand Coulee
317	Copelan, D., Cut Bank	567	Alcorn, B., Shelby
318	Crumley, B., Cut Bank	573	Elser, D., Sheridan
332	Ray, C., Darby	578	Tezak, J., Sheridan
341	Wallace, C., Dixon	579	Austin, J., Stevensville
343	Bissonette, P., Drummond	581	Clevidence, R., Stevensville
349	Palin, G., Drummond	586	Porch, J., Stevensville
353	Schultz, D., Dutton	590	Bennett, Raymond
360	Mainwaring, S., Ennis	599	Hoyem, S., Thompson Falls
366	Brewer, D., Forsyth	607	High, D., Twin Bridges
367	Eik, T., Forsyth	610	Schoonen, A., Twin Bridges
368	Erickson, E., Forsyth	616	Lightner, D., Valier
369	Harkins, J., Forsyth	619	Ankeny, C., Victor
370	Hein, J., Forsyth	626	Yates, R., Victor
371	Rolston, D., Forsyth	627	Davis, W., Virginia City
372	Schneidmiller, D., Forsyth	628	Hanni, G., Virginia City

634	Brown, C., Whitefish	650	Woolverton, C., White Sulphur Springs
643	Wolfe, T., Whitefish	652	Cooper, B., Willow Creek
644	Boetticher, K., Whitehall	655	Terry, R., Moore
646	Davis, P., Whitehall		
649	Stamper, S., White Sulphur Springs		

#### FINALS — CLASS B

First.....; Second.....; Third.....; Fourth.....; Fifth.....

Distance.....

## Javelin Throw

J. ROTHWELL, Billings, winner Class A, 1948, distance 172 feet 11 $\frac{3}{4}$  inches.  
P. WOLD, Laurel, winner Class B, 1948, distance 169 feet 10 $\frac{3}{4}$  inches. Montana record held by R. Gustafson, Corvallis, 1938, distance 197 feet 5 inches.

#### CLASS A

17	Greer, Bob, Billings	141	Sapp, L., Havre
21	Nickels, Frank, Billings	142	Bellis, H., Helena
22	Noe, Jim, Billings	148	Graham, G., Helena
32	Tustison, W., Billings	149	Grimes, M., Helena
34	Walker, J., Billings	156	Muffick, R., Helena
70	Dobson, A., Dawson County	159	Anderson, Ed, Missoula County
71	Erpenbach, R., Dawson County	161	Barclay, C., Missoula County
77	Jones, B., Dawson County	162	Beach, B., Missoula County
89	Lehman, F., Flathead County	167	Hurt, D., Missoula County
94	Overton, V., Flathead County	168	Johnson, D., Missoula County
99	Baldwin, R., Gallatin County	174	Zotnick, J., Missoula County
106	Kenck, N., Gallatin County	176	Boucher, C., Park County
112	Tucker, D., Gallatin County	180	Endendi, G., Park County
118	Carlson, L. E., Great Falls	181	Gleason, J., Park County
129	Tabor, R. L., Great Falls	187	Weidman, K., Park County
139	McCormick, G., Havre		

#### FINALS — CLASS A

First.....; Second.....; Third.....; Fourth.....; Fifth.....

Distance.....

#### CLASS B

202	Rathbun, E., Absarokee	284	Bethell, G., Columbia Falls
204	Smith, C., Absarokee	299	Shields, D., Columbus
211	Allen, D., Anaconda Central	306	Long, K., Corvallis
212	Anderson, K., Anaconda Central	311	Stephani, B., Corvallis
213	Blodnick, E., Anaconda Central	313	Tower, B., Corvallis
214	Bownes, C., Anaconda Central	317	Copelan, D., Cut Bank
215	Calnan, T., Anaconda Central	320	Erwin, T., Cut Bank
216	Doochan, J., Anaconda Central	323	Harris, D., Cut Bank
217	Marcille, G., Anaconda Central	327	McGovern, J., Cut Bank
218	May D., Anaconda Central	331	Knapp, H., Darby
219	McCarthy, D., Anaconda Central	332	Ray, C., Darby
220	McDonald, B., Anaconda Central	340	Swaney, T., Dixon
221	Mehrens, L., Anaconda Central	349	Palin, G., Drummond
222	Morisette, B., Anaconda Central	350	Weaver, E., Drummond
223	Nugent, H., Anaconda Central	351	Bergan, R., Dutton
224	Paulos, J., Anaconda Central	355	Cunningham, L., Ennis
225	Schmidt, R., Anaconda Central	359	Matzick, D., Ennis
226	Swanson, D., Anaconda Central	366	Brewer, D., Forsyth
227	Chaussee, D., Arlee	367	Eik, T., Forsyth
230	DeMers, L., Arlee	368	Erickson, E., Forsyth
237	Orr, J., Beaverhead Co.	369	Harkins, J., Forsyth
238	Peterson, R., Beaverhead Co.	370	Hein, J., Forsyth
239	Pilon, R., Beaverhead Co.	371	Roilston, D., Forsyth
240	Ward, J., Beaverhead Co.	372	Schneidmiller, D., Forsyth
241	Westad, E., Beaverhead Co.	373	Stewart, B., Forsyth
242	Cinker, G., Belt Valley	374	Vander Pas, J., Forsyth
247	Butterfly, J., Browning	375	Cooper, J., Fort Benton
248	Conway, E., Browning	382	Guglielmetti, R., Granite Co.
249	Powell, J., Browning	385	Berry, B., Hamilton
250	Powell, R., Browning	386	Boozier, L., Hamilton
251	Racine, W., Browning	387	Clark, L., Hamilton
252	Shoots First, A., Browning	390	Fettig, S., Hamilton
253	Wood, J., Browning	393	Kratofil, R., Hamilton
255	Lochridge, L., Carbon Co.	395	Paddock, D., Hamilton
262	Martens, L., Chinook	396	Platt, G., Hamilton
272	Henneford, J., Choteau	397	Roy, R., Hamilton
276	Phillips, L., Choteau	407	Medicine Tail, W., Hardin
280	Elliotte, L., Colstrip	409	Ragland, J., Hardin



411	Saunders, L., Hardin	538	Weskamp, P., Ronan
417	Haines, R., Hysham	544	Fogle, V., Roy
421	Burkley, S., Laurel	546	Huculak, W., Roy
422	Cromwell, C., Laurel	548	Larson, A., Roy
428	Nelson, R., Laurel	549	Overby, J., Roy
430	Phillips, J., Laurel	551	Rindal, R., Roy
432	Sorg, B., Laurel	555	Biggs, G., St. Ignatius
433	Tinnes, R., Laurel	556	Carter, L., St. Ignatius
437	Ball, D., Lavina	558	Hudson, L., St. Ignatius
438	Barker, B., Lavina	561	Mitchell, H., St. Ignatius
447	Madison, D., Libby	573	Elser, D., Sheridan
448	Potter, R., Libby	574	Hunt, E., Sheridan
452	Baer, B., Lima	578	Tezak, J., Sheridan
453	Erie, N., Lincoln Co.	579	Austin, J., Stevensville
458	Johnson, K., Lincoln Co.	586	Porch, J., Stevensville
459	McKenzie, H., Lincoln Co.	591	Campbell, B., Superior
461	Peltier, J., Lincoln Co.	592	Campbell, R., Superior
462	Purdy, D., Lincoln Co.	593	Dunn, D., Superior
466	Dykema, H., Manhattan	601	Wuerl, J., Thompson Falls
467	Fonk, E., Manhattan	604	Finnegan, K., Twin Bridges
469	Biggs, J., Medicine Lake	606	Hedegaard, D., Twin Bridges
470	Hendrickson, K., Medicine Lake	616	Lightner, D., Valier
482	McCaffree, Musselshell	618	Wentworth, D., Valier
484	Turley, M., Musselshell	619	Ankeny, Claude, Victor
487	Kober, J., Park City	625	Roy, W., Victor
489	Mattheis, H., Park City	628	Hanni, G., Virginia City
496	Porter, C., Plains	633	Bollinger, J., Whitefish
502	Cole, C., Polson	640	Stocking, E., Whitefish
511	Morigeau, D., Polson	642	Wolfe, J., Whitefish
514	Winger, T., Polson	644	Boetticher, K., Whitehall
517	Crossman, D., Powell Co.	650	Woolverton, C., White Sulphur Springs
533	Havlovick, J., Ronan		
536	Schroer, D., Ronan		

#### FINALS — CLASS B

First.....; Second.....; Third.....; Fourth.....; Fifth.....

Distance.....

### Discus Throw

T. HOLZNECHT, Missoula, winner Class A, 1948, distance 143 feet 11 3/4 inches. H. MAUS, Hamilton, winner Class B, 1948, distance 130 feet 3 3/4 inches. Montana record held by L. Perry, Great Falls, 1947, distance 151 feet 1 1/4 inches.

#### CLASS A

3	Grey, F., Anaconda	117	Britton, G. T., Great Falls
6	Kalafat, E., Anaconda	123	Hunter, R. N., Great Falls
10	Badgley, G., Billings	126	Ritt, E. A., Great Falls
12	Bowman, J., Billings	137	Leeds, B., Havre
13	Buchanan, B., Billings	138	McCloskey, T., Havre
22	Noe, J., Billings	141	Sapp, L., Havre
34	Walker, J., Billings	143	Bennett, H., Helena
36	Welch, T., Billings	154	Lehfeldt, H., Helena
50	Hanley, D., Butte Public	159	Anderson, E., Missoula County
53	Jones, G., Butte Public	161	Barclay, C., Missoula County
54	Lonner, G., Butte Public	162	Beach, B., Missoula County
70	Dobson, A., Dawson County	169	Mohland, H., Missoula County
71	Erpenbach, R., Dawson County	174	Zottnick, J., Missoula County
77	Jones, B., Fergus County	176	Boucher, C., Park County
89	Lehman, F., Flathead County	180	Endendi, G., Park County
90	Little, T., Flathead County	183	Nickelson, H., Park County
105	Hoffman, S., Gallatin County	186	Watson, B., Park County
109	Peterson, G., Gallatin County	193	Herman, D., Sidney

#### FINALS — CLASS A

First.....; Second.....; Third.....; Fourth.....; Fifth.....

Distance.....

#### CLASS B

202	Rathbun, E., Absarokee	218	May, D., Anaconda Central
203	Ruckman, J., Absarokee	220	McDonald, B., Anaconda Central
211	Allen, D., Anaconda Central	221	Mehrens, L., Anaconda Central
212	Anderson, K., Anaconda Central	222	Morisette, B., Anaconda Central
213	Blodnick, E., Anaconda Central	223	Nugent, H., Anaconda Central
214	Bownes, C., Anaconda Central	224	Paulos, J., Anaconda Central
215	Calnan, T., Anaconda Central	225	Schmidt, R., Anaconda Central
216	Doochan, J., Anaconda Central	226	Swanson, D., Anaconda Central
217	Marcille, G., Anaconda Central	230	DeMers, L., Arlee

241	Westad, E., Beaverhead Co.	459	McKenzie, H., Lincoln Co.
247	Butterfly, J., Browning	461	Peltier, J., Lincoln Co.
248	Conway, E., Browning	462	Purdy, D., Lincoln Co.
249	Powell, J., Browning	466	Dykema, H., Manhattan
250	Powell, R., Browning	467	Fonk, E., Manhattan
251	Racine, W., Browning	470	Hendrickson, K., Medicine Lake
252	Shoots First, A., Browning	474	Murray, D., Medicine Lake
253	Wood, J., Browning	482	McCaffree, Musselshell
255	Lochridge, L., Carbon Co.	485	Frank, R., Park City
257	Spogen, D., Carbon Co.	495	Palmer, G., Plains
260	Jacobsen, L., Chinook	502	Cole, C., Polson
267	Wisch, A., Chinook	507	Funke, T., Polson
272	Henneford, J., Choteau	512	Nicholas, G., Polson
278	Bailey, J., Colstrip	520	Hebert, D., Powell Co.
284	Bethell, G., Columbia Falls	556	Havlovick, J., Ronan
285	Cook, D., Columbia Falls	534	Padilla, T., Ronan
287	Higson, C., Columbia Falls	536	Schroer, D., Ronan
314	Wood, Phil, Corvallis	538	Weskamp, P., Ronan
317	Copelan, D., Cut Bank	541	Finkle, G., Roundup
326	McCabe, G., Cut Bank	543	Distad, R., Roy
331	Knapp, H., Darby	544	Fogle, V., Roy
332	Ray, C., Darby	549	Overby, J., Roy
337	Huleva, B., Dixon	554	Allard, D., St. Ignatus
341	Wallace, C., Dixon	564	Lesh, R., Sand Coulee
343	Bissonette, P., Drummond	567	Alcorn, B., Shelby
353	Schultz, D., Dutton	573	Elser, D., Sheridan
358	Kellogg, H., Ennis	578	Tezak, J., Sheridan
359	Matzick, D., Ennis	579	Austin, J., Stevensville
364	Johnson, N., Florence-Carlton	581	Clevidence, R., Stevensville
366	Brewer, D., Forsyth	586	Porch, J., Stevensville
367	Eik, T., Forsyth	592	Campbell, R., Superior
368	Erickson, E., Forsyth	596	Revel, R., Superior
369	Harkins, J., Forsyth	599	Hoyem, S., Thompson Falls
370	Hein, J., Forsyth	603	Price, J., Troy
371	Rolston, D., Forsyth	606	Hedegaard, D., Twin Bridges
372	Schneidmiller, D., Forsyth	607	High, D., Twin Bridges
373	Stewart, B., Forsyth	609	Park, J., Twin Bridges
374	Vander Pas, J., Forsyth	612	Sullivan, J., Twin Bridges
382	Guglielmetti, R., Granite Co.	616	Lightner, D., Valler
385	Berry, B., Hamilton	620	Backlin, H., Victor
387	Clark, L., Hamilton	627	Davis, W., Virginia City
396	Platt, G., Hamilton	628	Hanni, G., Virginia City
405	Kroehler, W., Hardin	634	Brown, C., Whitefish
409	Ragland, J., Hardin	635	Harris, J., Whitefish
428	Nelson, R., Laurel	639	Stannard, A., Whitefish
432	Sorg, B., Laurel	642	Wolfe, J., Whitefish
433	Tinnes, R., Laurel	643	Wolfe, T., Whitefish
441	Lewis, E., Lavina	644	Boetticher, K., Whitehall
442	Mason, K., Lavina	649	Stamper, S., White Sulphur Springs
447	Madison, D., Libby	650	Woolverton, C., White Sulphur Springs
449	Smart, B., Libby	655	Terry, Russell, Moore
453	Erie, N., Lincoln Co.		
458	Johnson, K., Lincoln Co.		

#### FINALS — CLASS B

First.....; Second.....; Third.....; Fourth.....; Fifth.....

Distance.....

### High Jump

R. JURSNICK, Butte Public, winner Class A, 1948, height 5 feet 6 1/4 inches.  
D. SPOGEN, Carbon County, winner Class B, 1948, height 5 feet 7 1/4 inches.  
Montana record held by S. Muchmore, Drummond, 1940, height 6 feet 3 inches.

#### CLASS A

17	Greer, B., Billings	110	Shivley, J., Gallatin County
21	Nickels, F., Billings	114	Luckman, J., Glasgow
24	Phelan, D., Billings	115	Baker, D. R., Great Falls
32	Tustison, W., Billings	124	Kerr, J. E., Great Falls
35	Warsinski, J., Billings	138	McCloskey, T., Havre
50	Hanley, D., Butte Public	139	McCormick, G., Havre
60	Puick, D., Butte Public	140	Omlie, D., Havre
63	Twardus, G., Butte Public	141	Sapp, L., Havre
68	Becker, H., Dawson County	142	Bellis, H., Helena
72	Rawie, E., Dawson County	145	Eaton, F., Helena
80	Parac, T., Fergus County	150	Hilger, D., Helena
85	Hutcheson, J., Flathead County	157	Richesen, G., Helena
96	Riebe, A., Flathead County	161	Barclay, C., Missoula County
102	Glynn, D., Gallatin County	163	Bryant, J., Missoula County



169	Mohland, H., Missoula County	191	Clifford, C., Sidney
181	Gleason, J., Park County	194	Meyers, D., Sidney
187	Weidman, K., Park County		

# FINALS — CLASS A

First.....: Second.....: Third.....: Fourth.....: Fifth.....

Height.....

## CLASS B

200	Parker, O., Absarokee	384	Sullivan, D., Granite Co.
204	Smith, C., Absarokee	386	Boozar, L., Hamilton
211	Allen, D., Anaconda Central	387	Clark, L., Hamilton
212	Anderson, K., Anaconda Central	394	Lyman, B., Hamilton
213	Blodnick, E., Anaconda Central	405	Kroehler, W., Hardin
214	Bownes, C., Anaconda Central	409	Ragland, J., Hardin
215	Calnan, T., Anaconda Central	411	Saunders, L., Hardin
216	Doohan, J., Anaconda Central	415	Paro, L., Hot Springs
217	Marcille, G., Anaconda Central	420	Willems, M., Hysam
218	May, D., Anaconda Central	422	Cromwell, C., Laurel
219	McCarthy, D., Anaconda Central	430	Phillips, J., Laurel
220	McDonald, B., Anaconda Central	433	Tinnes, R., Laurel
221	Mehrens, L., Anaconda Central	438	Barker, B., Lavina
222	Morisette, B., Anaconda Central	440	Harpestad, F., Lavina
223	Nugent, H., Anaconda Central	442	Mason, K., Lavina
224	Paulos, J., Anaconda Central	445	Gompf, H., Libby
225	Schmidt, R., Anaconda Central	447	Madison, D., Libby
226	Swanson, D., Anaconda Central	448	Potter, R., Libby
227	Chaussee, D., Arlee	453	Erie, N., Lincoln Co.
230	DeMers, L., Arlee	454	Garrison, A., Lincoln Co.
232	Carroll J., Beaverhead Co.	455	Holder, D., Lincoln Co.
236	Murray, J., Beaverhead Co.	460	Owens, R., Lincoln Co.
237	Orr, J., Beaverhead Co.	461	Peltier, J., Lincoln Co.
238	Peterson, R., Beaverhead Co.	462	Purdy, D., Lincoln Co.
240	Ward, J., Beaverhead Co.	475	Nielsen, A., Medicine Lake
241	Westad, E., Beaverhead Co.	483	Turley, J., Musselshell
244	Heckerman, A., Belt Valley	488	Kober, R., Park City
247	Butterfly, J., Browning	490	Mehling, R., Park City
248	Conway, E., Browning	498	Urion, A., Plains
249	Powell, J., Browning	499	Baker, B., Polson
250	Powell, R., Browning	504	Coppedge, J., Polson
251	Racine, W., Browning	515	Blodgett, H., Powell Co.
252	Shoots First, A., Browning	517	Crossman, D., Powell Co.
253	Wood, J., Browning	519	Hamilton, M., Powell Co.
256	Pollock, B., Carbon Co.	520	Hebert, D., Powell Co.
267	Wisch, A., Chinook	539	Zobell, K. K., Ronan
268	Arensmeyer, D., Choteau	541	Finkle, G., Roundup
270	Arensmeyer, R., Choteau	546	Huculak, W., Roy
277	Spinder, J., Choteau	548	Larson, A., Roy
282	Speelman, O., Colstrip	562	Simon, D., St. Ignatius
286	Grilley, R., Columbia Falls	568	Bussell, R., Shelby
290	McLaughlin, C., Columbia Falls	573	Elser, D., Sheridan
295	Flanagan, M., Columbuss	575	McKinzie, B., Sheridan
299	Shields, D., Columbus	577	Sprague, B., Sheridan
309	Ruffatto, L., Corvallis	580	Bird, Jack, Stevensville
315	Anderson, V., Cut Bank	586	Porch, J., Stevensville
321	Goldrick, G., Cut Bank	589	Squires, R., Stevensville
323	Harris, Duane, Cut Bank	594	James, S., Superior
334	Asher, R., Dixon	600	Udall, L., Thompson Falls
342	Wipplinger, H., Dixon	606	Hedegaard, D., Twin Bridges
353	Schultz, D., Dutton	607	High, D., Twin Bridges
357	Jenkins, J. L., Ennis	623	Menager, P., Victor
360	Mainwaring, S., Ennis	624	Olson, R., Victor
366	Brewer, D., Forsyth	627	Davis, W., Virginia City
367	Elk, T., Forsyth	636	Knapton, R., Whitefish
368	Erickson, E., Forsyth	641	Wendt, N., Whitefish
369	Harkins, J., Forsyth	645	Brown, F., Whitehall
370	Hein, J., Forsyth	646	Davis, P., Whitehall
371	Rolston, D., Forsyth	647	Sleeman, J., Whitehall
372	Schneidmiller, D., Forsyth	649	Stamper, S., White Sulphur
373	Stewart, B., Forsyth		Springs
374	Vander Pas, J., Forsyth	652	Cooper, B., Willow Creek
383	Mahood, G., Granite Co.		

## FINALS — CLASS B

First.....: Second.....: Third.....: Fourth.....: Fifth.....

Height.....

# Broad Jump

F. EATON, Helena, winner Class A, 1948, distance 21 feet 2 inches. G. KUNAU, Hardin, winner Class B, 1948, distance 20 feet 8 inches. Montana record held by D. Hamilton, White Sulphur Springs, 1931, distance 22 feet 3 3/8 inches.

## CLASS A

1	Burkey, G., Anaconda	130	Yurko, R. O., Great Falls
5	Hickey, E., Anaconda	133	Erickson, D., Havre
7	Maxwell, G., Anaconda	135	Hanson, R., Havre
11	Beiswanger, Dean, Billings	139	McCormick, G., Havre
15	Clark, Dale, Billings	140	Omlie, D., Havre
17	Greer, Bob, Billings	142	Bellis, H., Helena
26	Sayler, R., Billings	145	Eaton, F., Helena
33	Waldorf, D., Billings	146	Edwards, J., Helena
40	Foley, A., Boys Central, Butte	163	Bryant, J., Missoula County
46	Actis, F., Butte Public	165	Damaskos, D., Missoula Co.
49	Guay, R., Butte Public	169	Mohland, H., Missoula County
63	Twardus, G., Butte Public	170	Powell, J., Missoula County
73	Sandstrom, D., Dawson County	175	Anderson, B., Park County
85	Hutcheson, J., Flathead Co.	177	Bradley, S., Park County
86	Jacobson, N., Flathead Co.	180	Endendi, G., Park County
101	Fletcher, J., Gallatin County	181	Gleason, J., Park County
104	Hoey, F., Gallatin County	184	Proffit, K., Park County
110	Shivley, J., Gallatin County	190	Christianson, A., Sidney
114	Luckman, J., Glasgow	191	Clifford, C., Sidney
121	Gudatis, J., Great Falls	193	Herman, D., Sidney
126	Ritte, E. A., Great Falls	194	Meyers, D., Sidney

## FINALS — CLASS A

First.....; Second.....; Third.....; Fourth.....; Fifth.....

Distance.....

## CLASS B

202	Rathbun, E., Absarokee	309	Ruffato, L., Corvallis
204	Smith, C., Absarokee	313	Tower, Bud, Corvallis
208	Hudson, R., Alberton	316	Artz, E., Cut Bank
211	Allen, D., Anaconda Central	321	Goldrick, G., Cut Bank
212	Anderson, K., Anaconda Central	328	Paten, A., Cut Bank
213	Blodnick, E., Anaconda Central	334	Asher, R., Dixon
214	Bownes, C., Anaconda Central	338	Morigeau, G., Dixon
215	Calnan, T., Anaconda Central	342	Wipplinger, H., Dixon
216	Doohan, J., Anaconda Central	343	Bissonete, P., Drummond
217	Marcille, G., Anaconda Central	345	Bradshaw, D., Drummond
218	May, D., Anaconda Central	353	Schultz, D., Drumton
219	McCarthy, D., Anaconda Central	358	Kellogg, H., Ennis
220	McDonald, B., Anaconda Central	361	Neville, D., Ennis
221	Mehrens, L., Anaconda Central	363	Alonzon, J., Florence-Carlton
222	Morisette, B., Anaconda Central	366	Brewer, D., Forsyth
223	Nugent, H., Anaconda Central	367	Eik, T., Forsyth
224	Paulos, J., Anaconda Central	368	Erickson, E., Forsyth
225	Schmidt, R., Anaconda Central	369	Harkins, J., Forsyth
226	Swanson, D., Anaconda Central	370	Hein, J., Forsyth
227	Chaussee, D., Arlee	371	Rolston, D., Forsyth
229	DeMers, H., Arlee	372	Schneidmiller, D., Forsyth
230	DeMers, L., Arlee	373	Stewart, B., Forsyth
232	Carroll J., Beaverhead Co.	374	Vander Pas, J., Forsyth
237	Orr, J., Beaverhead Co.	385	Berry, B., Hamilton
239	Pillon, R., Beaverhead Co.	386	Boozer, L., Hamilton
240	Ward, J., Beaverhead Co.	387	Clark, L., Hamilton
243	Gerhart, R., Belt Valley	389	DeZell, B., Hamilton
245	Moore, J., Belt Valley	390	Fettig, S., Hamilton
247	Buterfly, J., Browning	391	Haley, R., Hamilton
248	Conway, E., Browning	393	Kratofil, R., Hamilton
249	Powell, J., Browning	394	Lyman, B., Hamilton
250	Powell, R., Browning	395	Paddock, D., Hamilton
251	Racine, W., Browning	396	Platt, G., Hamilton
252	Shoots First, A., Browning	397	Roy, R., Hamilton
253	Wood, J., Browning	398	Swallow, D., Hamilton
254	Alberta, J., Carbon Co.	399	Swallow, G., Hamilton
264	Neibauer, E., Chinook	400	Wells, B., Hamilton
268	Arensmeyer, D., Choteau	402	Croghan, E., Hardin
270	Arensmeyer, R., Choteau	404	Haug, J., Hardin
277	Spinder, J., Choteau	411	Saunders, L., Hardin
279	Egan, L., Colstrip	412	Thompson, C., Hardin
280	Elliott, L., Colstrip	413	Dupuis, O., Hot Springs
281	Speelman, E., Colstrip	417	Haines, R., Hysham
286	Grilley, R., Columbia Falls	422	Cromwell, C., Laurel
290	McLaughlin, C., Columbia Falls	426	Hirschfelt, T., Laurel
295	Flanagan, M., Columbus	428	Nelson, R., Laurel
296	Henry, R., Columbus	430	Phillips, J., Laurel
298	Riemann, T., Columbus	432	Sorg, B., Laurel



433	Tinnes, R., Laurel	548	Larson, A., Roy
436	Willis, K., Laurel	557	Durrant, H., St. Ignatius
439	Diede, J., Lavina	563	Tryon, E., St. Ignatius
440	Harpestad, F., Lavina	573	Elser, D., Sheridan
441	Lewis, E., Lavina	574	Hunt, E., Sheridan
446	Luscher, B., Libby	577	Sprague, B., Sheridan
448	Potter, R., Libby	579	Austin, J., Stevensville
452	Baer, B., Lima	580	Bird, J., Stevensville
457	Howe, L., Lincoln Co.	585	Johnson, N., Stevensville
462	Purdy, D., Lincoln Co.	592	Campbell, R., Superior
464	Stockner, V., Lincoln Co.	597	Miller, R., Terry
465	Campbell, D., Manhattan	608	O'Greene, J., Twin Bridges
468	Spaulding, D., Manhattan	609	Park, J., Twin Bridges
469	Biggs, J., Medicine Lake	611	Sullender, L., Twin Bridges
471	Hendrickson, R., Medicine Lake	618	Wentworth, D., Valier
476	Petersen, J., Medicine Lake	621	Conner, L., Victor
483	Turley, J., Musselshell	626	Yates, R., Victor
484	Turley, M., Musselshell	628	Hanni, G., Virginia City
485	Frank, R., Park City	629	Dixon, N., Virginia City
497	Proctor, B., Plains	633	Bollinger, J., Whitefish
498	Urion, A., Plains	637	Kusomoto, D., Whitefish
499	Baker, B., Polson	641	Wendt, N., Whitefish
507	Funke, T., Polson	645	Brown, F., Whitehall
515	Blodgett, H., Powell Co.	646	Davis, P., Whitehall
520	Hebert, D., Powell Co.	647	Sleeman, J., Whitehall
522	Landon, W., Powell Co.	649	Stamper, S., White Sulphur Springs
539	Zobell, K., Ronan	652	Cooper, B., Willow Creek
540	Ward, J., Rosary, Billings	655	Terry, Russell, Moore
546	Huculak, W., Roy		

#### FINALS — CLASS B

First.....; Second.....; Third.....; Fourth.....; Fifth.....  
Distance.....

### Pole Vault

B. NOONEY, Missoula, winner Class A, 1948, height 11 feet 6 inches. R. GRAHAM, Plains, winner Class B, 1948, height 11 feet 6 inches. Montana record held by W. Custer, Missoula, 1930, height 12 feet 10 inches.

#### CLASS A

53	Jones, G., Butte	142	Bellis, H., Helena
57	Mular, W., Butte	146	Edwards, J., Helena
60	Pulek, D., Butte Public	157	Richesen, G., Helena
101	Fletcher, J., Gallatin County	163	Bryant, J., Missoula County
110	Shively, J., Gallatin County	172	Sannes, R., Missoula County
122	Gue, W. W., Great Falls	181	Gleason, J., Park County
134	Guy, B., Havre	191	Clifford, C., Sidney

#### FINALS — CLASS B

First.....; Second.....; Third.....; Fourth.....; Fifth.....  
Height.....

#### CLASS B

211	Allen, D., Anaconda Central	238	Peterson, R., Beaverhead Co.
212	Anderson, K., Anaconda Central	244	Heckerman, A., Belt Valley
213	Blodnick, E., Anaconda Central	246	Morris, I., Belt Valley
214	Bownes, C., Anaconda Central	247	Butterfly, J., Browning
215	Calnan, T., Anaconda Central	248	Conway, E., Browning
216	Doohan, J., Anaconda Central	249	Powell, J., Browning
217	Marcille, G., Anaconda Central	250	Powell, R., Browning
218	May, D., Anaconda Central	251	Racine, W., Browning
219	McCarthy, D., Anaconda Central	252	Shoots First, A., Browning
220	McDonald, B., Anaconda Central	253	Wood, J., Browning
221	Mehrens, L., Anaconda Central	266	Unruh, C., Chinook
222	Morisette, B., Anaconda Central	268	Arensmeyer, D., Choteau
223	Nugent, H., Anaconda Central	277	Spinder, J., Choteau
224	Paulos, J., Anaconda Central	279	Egan, L., Colstrip
225	Schmidt, R., Anaconda Central	280	Elliott, L., Colstrip
226	Swanson, D., Anaconda Central	290	McLauchlin, C., Columbia Falls
227	Chaussee, D., Arlee	298	Riemann, T., Columbus
229	DeMers, H., Arlee	313	Tower, B., Corvallis
230	DeMers, L., Arlee	321	Goldrick, Gene, Cut Bank
234	Dennis, D., Beaverhead Co.	327	McGovern, J., Cut Bank
237	Orr, J., Beaverhead Co.	353	Schultz, D., Dutton

354	Armitage, H., Ennis	462	Purdy, D., Lincoln Co.
357	Jenkins, J., Ennis	473	Martinson, N., Medicine Lake
366	Brewer, D., Forsyth	476	Peterson, J., Medicine Lake
367	Eik, T., Forsyth	505	Erickson, W., Polson
368	Erickson, E., Forsyth	508	Lewis, L., Polson
369	Harkins, J., Forsyth	512	Nicholas, G., Polson
370	Hein, J., Forsyth	514	Winger, T., Polson
371	Rolston, D., Forsyth	548	Larson, A., Roy
372	Schneidmiller, D., Forsyth	550	Phillips, J., Roy
373	Stewart, B., Forsyth	556	Carter, L., St. Ignatius
374	Vander Pas, J., Forsyth	557	Durrant, H., St. Ignatius
383	Mahood, G., Granite Co.	570	Mozer, D., Shelby
386	Boozar, L., Hamilton	575	McKinzie, B., Sheridan
391	Haley, R., Hamilton	577	Sprague, B., Sheridan
397	Roy, R., Hamilton	578	Tezak, J., Sheridan
405	Kroehler, W., Hardin	584	Johnson, N., Stevensville
411	Saunders, L., Hardin	592	Campbell, R., Superior
433	Tinnes, R., Laurel	596	Revel, R., Superior
551	Lewis, E., Lavina	606	Hedegaard, D., Twin Bridges
445	Gompf, H., Libby	628	Hanni, G., Virginia City
447	Madison, D., Libby	633	Bollinger, J., Whitefish
456	Howe, B., Lincoln Co.	646	Davis, P., Whitehall

#### FINALS — CLASS B

First.....; Second.....; Third.....; Fourth.....; Fifth.....

Height.....

### One-half Mile Relay Race

BILLINGS, winner Class A, 1948, time 1 minute 34.3 seconds. LIBBY, winner Class B, 1948, time 1 minute 38.3 seconds. Montana record held by Missoula, 1908, time 1 minute 34 seconds.

#### CLASS A

Anaconda—Billings—Boys' Central, Butte—Butte Public—Dawson County—Fergus County—Flathead County—Gallatin County—Great Falls—Havre—Helena—Missoula County—Park County—Sidney

#### FINALS — CLASS A

First.....; Second.....; Third.....; Fourth.....; Fifth.....

Time.....

#### CLASS B

Alberton—Anaconda Central—Arlee—Beaverhead County—Browning—Choteau—Colstrip—Columbia Falls—Corvallis—Cut Bank—Dixon—Ennis—Forsyth—Fort Benton—Hamilton—Hardin—Hysham—Laurel—Lavina—Libby—Polson—Powell County—Ronan—Roy—St. Ignatius—Sheridan—Stevensville—Twin Bridges—Victor—Whitefish.

#### FINALS — CLASS A

First.....; Second.....; Third.....; Fourth.....; Fifth.....

Time.....



# SCORE CARD

NOTE—Score 5 points for first place, 4 for second place, 3 for third place, 2 for fourth place, 1 for fifth place.

	100-yard Dash	220-yard Dash	440-yard Dash	880-yard Run (1)	880-yard Run (2)	One Mile Run	Discus Throw	Pole Vault	High Jump	Broad Jump	120-yard Hurdles	200-yard Hurdles	Shot Put	Javelin Throw	TOTAL	Relay Race
<b>CLASS A</b>																
Anaconda .....	100.00	180.00	180.00	3.10.00	3.10.00	1.27.00	100.00	100.00	1.10.00	100.00	1.10.00	1.10.00	1.10.00	1.10.00	1.10.00	1.10.00
Billings .....	100.00	180.00	180.00	3.10.00	3.10.00	1.27.00	100.00	100.00	1.10.00	100.00	1.10.00	1.10.00	1.10.00	1.10.00	1.10.00	1.10.00
Boys Central, Butte .....	100.00	180.00	180.00	3.10.00	3.10.00	1.27.00	100.00	100.00	1.10.00	100.00	1.10.00	1.10.00	1.10.00	1.10.00	1.10.00	1.10.00
Butte Public .....	100.00	180.00	180.00	3.10.00	3.10.00	1.27.00	100.00	100.00	1.10.00	100.00	1.10.00	1.10.00	1.10.00	1.10.00	1.10.00	1.10.00
Custer County .....	100.00	180.00	180.00	3.10.00	3.10.00	1.27.00	100.00	100.00	1.10.00	100.00	1.10.00	1.10.00	1.10.00	1.10.00	1.10.00	1.10.00
Dawson County .....	100.00	180.00	180.00	3.10.00	3.10.00	1.27.00	100.00	100.00	1.10.00	100.00	1.10.00	1.10.00	1.10.00	1.10.00	1.10.00	1.10.00
Fergus County .....	100.00	180.00	180.00	3.10.00	3.10.00	1.27.00	100.00	100.00	1.10.00	100.00	1.10.00	1.10.00	1.10.00	1.10.00	1.10.00	1.10.00
Flathead County .....	100.00	180.00	180.00	3.10.00	3.10.00	1.27.00	100.00	100.00	1.10.00	100.00	1.10.00	1.10.00	1.10.00	1.10.00	1.10.00	1.10.00
Gallatin County .....	100.00	180.00	180.00	3.10.00	3.10.00	1.27.00	100.00	100.00	1.10.00	100.00	1.10.00	1.10.00	1.10.00	1.10.00	1.10.00	1.10.00
Glasgow .....	100.00	180.00	180.00	3.10.00	3.10.00	1.27.00	100.00	100.00	1.10.00	100.00	1.10.00	1.10.00	1.10.00	1.10.00	1.10.00	1.10.00
Great Falls .....	100.00	180.00	180.00	3.10.00	3.10.00	1.27.00	100.00	100.00	1.10.00	100.00	1.10.00	1.10.00	1.10.00	1.10.00	1.10.00	1.10.00
Havre .....	100.00	180.00	180.00	3.10.00	3.10.00	1.27.00	100.00	100.00	1.10.00	100.00	1.10.00	1.10.00	1.10.00	1.10.00	1.10.00	1.10.00
Helena .....	100.00	180.00	180.00	3.10.00	3.10.00	1.27.00	100.00	100.00	1.10.00	100.00	1.10.00	1.10.00	1.10.00	1.10.00	1.10.00	1.10.00
Missoula County .....	100.00	180.00	180.00	3.10.00	3.10.00	1.27.00	100.00	100.00	1.10.00	100.00	1.10.00	1.10.00	1.10.00	1.10.00	1.10.00	1.10.00
Park County .....	100.00	180.00	180.00	3.10.00	3.10.00	1.27.00	100.00	100.00	1.10.00	100.00	1.10.00	1.10.00	1.10.00	1.10.00	1.10.00	1.10.00
Sidney .....	100.00	180.00	180.00	3.10.00	3.10.00	1.27.00	100.00	100.00	1.10.00	100.00	1.10.00	1.10.00	1.10.00	1.10.00	1.10.00	1.10.00
<b>CLASS B</b>																
Absarokee .....	100.00	180.00	180.00	3.10.00	3.10.00	1.27.00	100.00	100.00	1.10.00	100.00	1.10.00	1.10.00	1.10.00	1.10.00	1.10.00	1.10.00
Alberton .....	100.00	180.00	180.00	3.10.00	3.10.00	1.27.00	100.00	100.00	1.10.00	100.00	1.10.00	1.10.00	1.10.00	1.10.00	1.10.00	1.10.00
Anaconda Central .....	100.00	180.00	180.00	3.10.00	3.10.00	1.27.00	100.00	100.00	1.10.00	100.00	1.10.00	1.10.00	1.10.00	1.10.00	1.10.00	1.10.00
Arlee .....	100.00	180.00	180.00	3.10.00	3.10.00	1.27.00	100.00	100.00	1.10.00	100.00	1.10.00	1.10.00	1.10.00	1.10.00	1.10.00	1.10.00
Beaverhead County .....	100.00	180.00	180.00	3.10.00	3.10.00	1.27.00	100.00	100.00	1.10.00	100.00	1.10.00	1.10.00	1.10.00	1.10.00	1.10.00	1.10.00
Belt Valley .....	100.00	180.00	180.00	3.10.00	3.10.00	1.27.00	100.00	100.00	1.10.00	100.00	1.10.00	1.10.00	1.10.00	1.10.00	1.10.00	1.10.00
Browning .....	100.00	180.00	180.00	3.10.00	3.10.00	1.27.00	100.00	100.00	1.10.00	100.00	1.10.00	1.10.00	1.10.00	1.10.00	1.10.00	1.10.00
Carbon County .....	100.00	180.00	180.00	3.10.00	3.10.00	1.27.00	100.00	100.00	1.10.00	100.00	1.10.00	1.10.00	1.10.00	1.10.00	1.10.00	1.10.00
Chinook .....	100.00	180.00	180.00	3.10.00	3.10.00	1.27.00	100.00	100.00	1.10.00	100.00	1.10.00	1.10.00	1.10.00	1.10.00	1.10.00	1.10.00
Choteau .....	100.00	180.00	180.00	3.10.00	3.10.00	1.27.00	100.00	100.00	1.10.00	100.00	1.10.00	1.10.00	1.10.00	1.10.00	1.10.00	1.10.00
Colstrip .....	100.00	180.00	180.00	3.10.00	3.10.00	1.27.00	100.00	100.00	1.10.00	100.00	1.10.00	1.10.00	1.10.00	1.10.00	1.10.00	1.10.00
Columbia Falls .....	100.00	180.00	180.00	3.10.00	3.10.00	1.27.00	100.00	100.00	1.10.00	100.00	1.10.00	1.10.00	1.10.00	1.10.00	1.10.00	1.10.00
Columbus .....	100.00	180.00	180.00	3.10.00	3.10.00	1.27.00	100.00	100.00	1.10.00	100.00	1.10.00	1.10.00	1.10.00	1.10.00	1.10.00	1.10.00
Corvallis .....	100.00	180.00	180.00	3.10.00	3.10.00	1.27.00	100.00	100.00	1.10.00	100.00	1.10.00	1.10.00	1.10.00	1.10.00	1.10.00	1.10.00
Cut Bank .....	100.00	180.00	180.00	3.10.00	3.10.00	1.27.00	100.00	100.00	1.10.00	100.00	1.10.00	1.10.00	1.10.00	1.10.00	1.10.00	1.10.00
Darby .....	100.00	180.00	180.00	3.10.00	3.10.00	1.27.00	100.00	100.00	1.10.00	100.00	1.10.00	1.10.00	1.10.00	1.10.00	1.10.00	1.10.00
Denton .....	100.00	180.00	180.00	3.10.00	3.10.00	1.27.00	100.00	100.00	1.10.00	100.00	1.10.00	1.10.00	1.10.00	1.10.00	1.10.00	1.10.00
Dixon .....	100.00	180.00	180.00	3.10.00	3.10.00	1.27.00	100.00	100.00	1.10.00	100.00	1.10.00	1.10.00	1.10.00	1.10.00	1.10.00	1.10.00
Drummond .....	100.00	180.00	180.00	3.10.00	3.10.00	1.27.00	100.00	100.00	1.10.00	100.00	1.10.00	1.10.00	1.10.00	1.10.00	1.10.00	1.10.00
Dutton .....	100.00	180.00	180.00	3.10.00	3.10.00	1.27.00	100.00	100.00	1.10.00	100.00	1.10.00	1.10.00	1.10.00	1.10.00	1.10.00	1.10.00
Ennis .....	100.00	180.00	180.00	3.10.00	3.10.00	1.27.00	100.00	100.00	1.10.00	100.00	1.10.00	1.10.00	1.10.00	1.10.00	1.10.00	1.10.00
Fairfield .....	100.00	180.00	180.00	3.10.00	3.10.00	1.27.00	100.00	100.00	1.10.00	100.00	1.10.00	1.10.00	1.10.00	1.10.00	1.10.00	1.10.00
Florence-Carleton .....	100.00	180.00	180.00	3.10.00	3.10.00	1.27.00	100.00	100.00	1.10.00	100.00	1.10.00	1.10.00	1.10.00	1.10.00	1.10.00	1.10.00
Forsyth .....	100.00	180.00	180.00	3.10.00	3.10.00	1.27.00	100.00	100.00	1.10.00	100.00	1.10.00	1.10.00	1.10.00	1.10.00	1.10.00	1.10.00
Fort Benton .....	100.00	180.00	180.00	3.10.00	3.10.00	1.27.00	100.00	100.00	1.10.00	100.00	1.10.00	1.10.00	1.10.00	1.10.00	1.10.00	1.10.00

(Continued Next Page)

## SCORE CARD — (Continued)

**NOTE**—Score 5 points for first place, 4 for second place, 3 for third place, 2 for fourth place, 1 for fifth place.

[illegible]



## Acknowledgements

The Interscholastic Committee wishes to extend its thanks to the following organizations and individuals for their invaluable assistance in making the Forty-Third Interscholastic a success:

The Missoula Junior Chamber of Commerce, and its downtown ticket sales committee headed by Jay Ottman.

The Missoula Chamber of Commerce.

The Missoula merchants who closed their business houses Friday afternoon.

Missoula city and county officials.

The Montana State University band and its director Justin Gray.

The University R.O.T.C. and its staff.

The Daily Missoulian and Sentinel.

Radio Stations KGVO and KXLL.

The campus ticket sales committee under Gene Kallgren.

The Bear Paws.

The Spurs.

The University Traditions Board and cooperating fraternities, sororities, dormitories and other student groups.

Miss Cyrile Van Duser, manager of the Student Union Building.

The Cast and Directors of "Alice in Wonderland."

The many Montana citizens who contributed their time and talent as judges in the various events.

**MONTANA STATE UNIVERSITY**  
 MISSOULA, MONTANA  
 QUALIFIED FEBRUARY 17, 1983

—N—S—

COLLEGE OF ARTS & SCIENCES  
 COLLEGE OF EDUCATION  
 COLLEGE OF BUSINESS  
 COLLEGE OF NURSING  
 COLLEGE OF FORESTRY  
 COLLEGE OF AGRICULTURE  
 COLLEGE OF ENGINEERING

GRADUATE SCHOOL  
 SUMMER SESSION  
 PUBLIC SERVICE DIVISION

40 miles to  
 20,000-acre  
 Experimental Forest

80 miles to  
 University Biological Station  
 Yellow Bay, Flathead Lake

FORESTRY  
 NURSERY

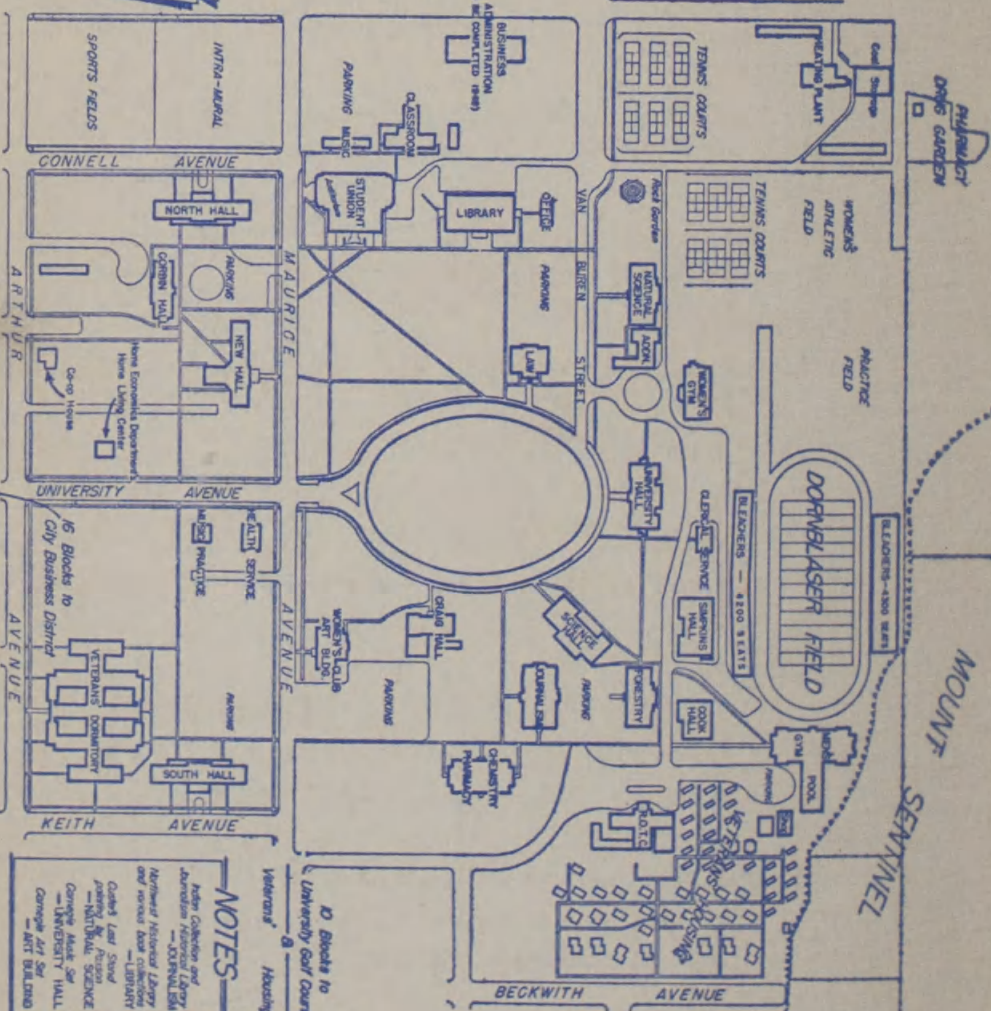

**NOTES**

Major Collection and  
 Academic Resources  
 —EXPERIMENTAL  
 Northwest Historical Library  
 and recent book collection  
 —LIBRARY

Campus Life  
 —NATIONAL SCIENCE  
 Campus Life  
 —ARTS & SCIENCES  
 Campus Life  
 —ART BUILDING

10 Blocks to  
 University Golf Course

Veterans' & Housing

FOR INFORMATION, PHONE 302, OR VISIT UNIVERSITY HALL AT HEAD OF CAMPUS OVAL.