

ARCHIVES

Souvenir Program . . .

FORTY-NINTH
**MONTANA
INTERSCHOLASTIC**



The Climax of the High School Year

**FRIDAY AND SATURDAY
MAY 13-14, 1955**

MONTANA STATE UNIVERSITY

Welcome and Dedication

49th ANNUAL

Interscholastic

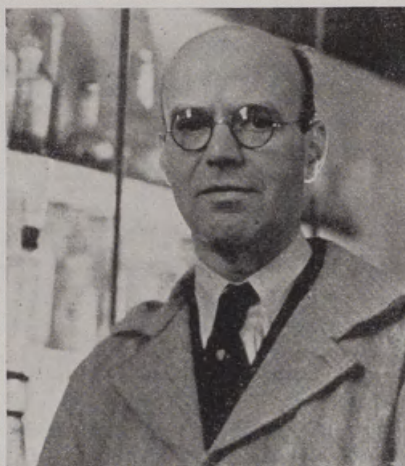

Dr. J. W. Howard

It's always a pleasure to welcome you as contestants, participants and spectators to the Annual Interscholastic. It becomes a double pleasure when in so doing we can pay tribute at the same time to one of the men who has been a moving spirit behind its great and continued success.

Dr. J. W. Howard, professor of chemistry, retired last spring as chairman of the

Interscholastic committee after 14 years as director of the meet. He had been associated with the Interscholastic for more than half of its 49 years of existence, first as a committee member under the late Dr. J. P. Rowe and finally as his successor since 1940. He was actively engaged in planning the meet when many of the fathers and mothers of our present participants were themselves Interscholastic competitors.

As you enjoy the competition, the sportsmanship, and the comradeship of this Interscholastic, it might be well for you to consider your pleasant experiences in the light of the devotion and interest manifested in Montana youth over nearly half a century by such men as Dr. J. W. Howard, to whom this 49th Interscholastic is dedicated.



Dr. Carl McFarland

Carl McFarland

President,
Montana State University

PROGRAM OF THE MEET

THURSDAY, MAY 12

- 6:30 p.m., Newman Club Songfest.
8:15 p.m., "The Taming of the Shrew,"
University Theatre.

FRIDAY, MAY 13

- 8:00 a.m., **Boys' Golf.** All contestants meet in front of the Lodge for transportation to Missoula Country Club course.
- 8:00 a.m., **Boys' Tennis.** All participants report to Men's gymnasium.
- 8:00 a.m., **Extemporaneous Speaking.** Drawings for topics in Liberal Arts 104.
- 8:00 a.m., **Original Oratory, Round I** (preliminary meeting in Liberal Arts 104).
- 8:00 a.m., **Declamation.** Meeting of all contestants, Liberal Arts Lounge. Round I will follow this meeting.
- 8:30 a.m., **Boys' Tennis.** (singles and doubles) University courts.
- 8:30 a.m., **Girls' Tennis.** All participants report to Women's Center.
- 9:00 a.m., Meeting of athletic representatives of all schools at Men's Gym.
- 9:00 a.m., to 7:00 p.m., **Girls' Tennis** (singles and doubles) University courts.
- 9:00 a.m., **Girls' Golf.** All contestants meet in front of the Lodge for transportation to Missoula Country Club course.
- 9:00 a.m., **Original Oratory, Round II.**
- 9:00 a.m., **Extemporaneous Speaking, Round I.**
- 9:00 a.m., **Interscholastic Editorial Association,** Journalism building.
- 10:00 a.m., **Debate, Round I** (preliminary meeting in Liberal Arts 104).
- 10:00 a.m., **Declamation, Round II.**
- 11:00 a.m., **Original Oratory, Round III** (semi-finals).
- 1:00 p.m., **Debate, Round II.**
- 1:10 p.m., **Track and Field Meet,** (parade of athletes) Dornblaser field (see program of events, page 11).
- 2:00 p.m., **Extemporaneous Speaking.** Drawing for topics, Liberal Arts 104.
- 2:00 p.m., **Declamation, Round III.**
- 2:30 p.m., **Original Oratory, Round III** (semi-finals).
- 3:00 p.m., **Extemporaneous Speaking, Round II.**
- 4:00 p.m., **Debate, Round III.**
- 5:30 p.m., **Picnic and Entertainment** on University Oval.
- 7:30 p.m., **Singing on the Steps,** University Hall.
- 8:00 p.m., **Declamation and Original Oratory,** University Theatre.
- 9:00 p.m., **Interscholastic Street Dance,** one block off University Ave. corner of Gerald and Daly Ave.

PROGRAM OF THE MEET

SATURDAY, MAY 14

- 8:00 a.m., **Boys' Golf Tournament.** All contestants meet in front of the Lodge for transportation to Missoula Country Club course.
- 8:00 a.m., **Boys' Tennis,** all participants report to Men's gymnasium.
- 8:00 a.m., **Debate,** Round IV.
- 8:00 a.m., **Girls' Tennis,** all contestants report to Women's Center.
- 8:30 a.m. to 7:00 p.m., **Boys' Tennis** (singles and doubles) University courts.
- 8:30 a.m., **Little Theatre Festival,** Simpkins Little Theatre, High School Theatre, and University Theatre.
- 9:00 a.m. to 12 noon, **Travel Refunds,** Principals and coaches confer with Professor Staehle, Student Arts and Crafts Bldg. (Old Student Union).
- 9:00 a.m. to 7:00 p.m., **Girls' Tennis,** (singles and doubles) University courts.
- 9:00 a.m., **Girls' Golf,** All contestants meet in front of the Lodge for transportation to Missoula Country Club course.
- 9:00 p.m., **Extemporaneous Speaking,** Drawing for topics, Liberal Arts 104.
- 10:00 p.m., **Extemporaneous Speaking,** Round III.
- 10:30 a.m., **Debate,** Round V (quarter finals).
- 12:00 noon, **Luncheon** meeting of teachers of English, Drama and Speech.
- 1:15 p.m., **Track and Field Meet,** finals.
- 1:30 p.m., **Debate,** semi-finals.
- 1:30 p.m., **Little Theatre Festival,** Simpkins Little Theatre, High School Theatre, and University Theatre.
- 2:00 p.m., **Extemporaneous Speaking,** Drawing for topics. Liberal Arts 104.
- 3:00 p.m., **Extemporaneous Speaking,** finals.
- 4:30 p.m., **Debate,** finals, Liberal Arts 104.
- 8:15 p.m., **Little Theatre Festival** and awarding of prizes, University Theatre.
- 9:00 p.m., **Interscholastic Dance,** Yellowstone Room, the Lodge.

Speech Events

Sweepstakes Winner, 1954: Butte Boys' Central.

A trophy is awarded by the Montana High School Speech League to the school scoring the greatest number of points in all events.

Debate

Winners for 1954: Team, Havre Public high school; Best Individual Debater, Jerry Rutan, Great Falls Central high school.

Question for 1955: "Resolved: That the federal government should initiate a policy of free trade among nations friendly to the United States."

The final contest in Debate will take place at 4:30 p.m., Saturday, May 14, in Liberal Arts, Room 104.

Teams Entered

Contestant	High School
Carol Holtzman	Billings Senior
Stacy Holmes	Billings Senior
Ray Mountain (Alt.)	Billings Senior
Charles Canty	Butte, Boys' Central
Terry Irving	Butte, Boys' Central
John Good (Alt.)	Butte, Boys' Central
Mary F. Wiegstein	Butte, Girls' Central
Judy Schutte	Butte, Girls' Central
Rosemary Dolan (Alt.)	Butte, Girls' Central
Gary Gatzka	Butte Public
Ed Lahey	Butte Public
Bill Colman (Alt.)	Butte Public
Larry Pettit	Fergus Co.
Ramona Replogle	Fergus Co.
Larry Jewart (Alt.)	Fergus Co.
Jay Cox	Flathead Co.
Byron Christian	Flathead Co.
Warner Bartelson (Alt.)	Flathead Co.
Roger Baty	Gallatin Co.
Kaye Kelso	Gallatin Co.
Joan Reine (Alt.)	Gallatin Co.
Tom Morton	Great Falls
Vic Hiltz	Great Falls
Nancy Gabbert (Alt.)	Great Falls
Mary E. Robbins	Great Falls Central
Bill Rutan	Great Falls Central
Kay Thomas	Havre
John Lawson	Havre
Susan Vickery (Alt.)	Havre
Elizabeth Templin	Helena
Roger Leibrand	Helena
William Mattrie (Alt.)	Helena
Delta Chapman	Libby
Judith Riddle	Libby
Heinie Buescher	Loyola
Darrell Twite	Loyola
Jack Silver	Missoula Co.
Kurt Fiedler	Missoula Co.
Dustin Farnum (Alt.)	Missoula Co.
Richard Greenwood	Opheim
Don Omundson	Opheim
Robert Donovan (Alt.)	Opheim
Dorothy Stroble	Sacred Heart Academy, Missoula
Carole Clemens	Sacred Heart Academy, Missoula
Judy George (Alt.)	Sacred Heart Acad., Missoula
Leroy Hood	Shelby
Stan Underdahl	Shelby
Gary Lingerfelt (Alt.)	Shelby

Original Oratory

Winner for 1954: Leland Mebust, Flathead County high school.

The final contest in Original Oratory will take place at 8:00 p.m., Friday, May 13, in the Student Union Auditorium.

Contestants Entered

Title	Contestant	High School
A Chain of Steel	Martha Cochrane	Billings Senior
Freedom, Our Most Precious Heritage	Reese Johnson	Billings Senior
A Toast to Tomorrow	Dee Leffingwell (Alt.)	Billings Senior
A Message to America	Tom Tipple	Butte, Boys' Central
Corruption of Youth	Bob Noonan	Butte, Boys' Central
Price of Freedom	George Hogan (Alt.)	Butte, Boys' Central
America Means	Rea Killoy	Butte, Girls' Central
Protection Now	Lois Fagan	Butte, Girls' Central
Forgotten Rights	Ed Lahey	Butte Public
Democracy Today	Allen Hinand	Butte Public
The Rock on the Road	Kathy Grindrod (Alt.)	Butte Public
The Challenge	John Brummer	Chinook
The Unwanted Generation	Elvira Fisher	Custer Co.
Rights and Privileges of American Citizens	Kay Whetstone	Cut Bank
Youth and the Road of Peace	Larry Pettit	Fergus Co.
Get Rid of Brucellosis	Bruce Jellison	Flathead Co.
Challenge of Youth	Warner Bartelson	Flathead Co.
Conservation	Larry Wilson (Alt.)	Flathead Co.
Calendar Reform	Roger Baty	Gallatin Co.
Civil Defense	Emilee Pasha	Gallatin Co.
The Builders of Democracy	Tom Morton	Great Falls
Highway Safety	Terry Howell	Great Falls
Highway Safety	Roger Casteel (Alt.)	Great Falls
American Liberty	Phyllis Fryett	Great Falls Central
Thank You	Mary Jo Maronick	Great Falls Central
Foundations of Citizenship	A. Wiederrick	Havre
Wake Up America	D. Johnson	Havre
A Constructive Youth Program	Roy Gjording	Loyola
Juvenile Delinquency in a Democracy	Tim Grattan	Loyola
A Challenge to Adults	Karen Lipp	Polson

ORIGINAL ORATORY—(Continued)

Civilization's Menace	Ronan
Bill Wurst	
Peaceful	
Co-existence	Sacred Heart Academy, Missoula
Pat Frazer	
My Brother's	
Keeper	Sacred Heart Academy, Missoula
Shirley Froehlich	
Russia Should Be Expelled from the	
U. N.	Sacred Heart Academy, Missoula
Pat McCollum	
The Privileges and Responsibilities	
of an American Citizen.....	St. Leo's, Lewistown
Gene Comes	
Do We Have to Win.....	Shelby
Doral Hood	
Listen!	Shelby
Vernon Bradshaw	
The Challenge of the Teen Age	
Drinking Problem	White Sulphur Springs
Joel Kiff	

Extemporaneous Speaking

Winner for 1954: Gary Gatza, Butte Public high school.

The final contest in Extemporaneous Speaking will take place at 3:00 p.m., Saturday, May 14, in room 104 of Liberal Arts.

Contestants Entered

Contestant	High School
Reese Johnson	Billings Senior
Connie Wardell	Billings Senior
John Keefe (Alt.)	Billings Senior
Robert Sullivan	Butte, Boys' Central
John Fabatz	Butte, Boys' Central
James Sheire (Alt.)	Butte, Boys' Central
Martha Sullivan	Butte, Girls' Central
Ruth Ann Leveque	Butte, Girls' Central
Mary Ellen Walsh (Alt.)	Butte, Girls' Central
Gary Gatza	Butte Public
Eugene Marans	Butte Public
Richard Johannes (Alt.)	Butte Public
William Kearns	Custer Co.
George Larson	Custer Co.
Pat Kuykendall	Fairview
Virgil Griep	Flathead Co.
Darlene Nordquist	Flathead Co.
Phillis Herbkersman (Alt.)	Flathead Co.
Joy Bourne	Gallatin Co.
Gayla North	Great Falls
Vic Hilts	Great Falls
Janet McPhail (Alt.)	Great Falls
Kay LeBurron	Great Falls Central
Bill Walsh	Great Falls Central
Virgil Cox	Havre
Gail Olson	Havre
Gary Fellbaum	Helena
Ed Leuthold	Laurel
Jerry Geise	Laurel
Dick Zahn	Loyola
James Oestreich	Loyola
Russell Smith	Missoula Co.
Sharron Swayne	Polson
Mary Dolores Koester.....	
.....	Sacred Heart Academy, Missoula

Margaret Shoen	Sacred Heart Academy, Missoula
Angela Kenfield (Alt.)	
.....	Sacred Heart Academy, Missoula
Thomas Longin	St. Leo's, Lewistown
James Walsh	St. Leo's, Lewistown
Doral Neeley	Shelby
Myrna Stalnaker	Shelby
Gary Lingerfelt (Alt.)	Shelby

Declamation

Finalists for 1954: Oratorical, Nevin, Butte Boys' Central; Perry, Butte Public; Hill, Corvallis; Morrison, Great Falls Central; Chamberlin and Brown, Whitefish; Wilson, Flathead County.

Dramatic, Shaffer, Billings; Riddle, Libby; Hefty, Ronan; Thoft, Stevensville; Skelton, White Sulphur Springs; Kelly, Sacred Heart.

Humorous, Dahlstrom, Billings Sr.; Dickson, Chinook; Lockridge, Corvallis; Eggers, Fergus Co.; Ruby, Hardin; Sterry, Hingham; Birr, Whitefish.

DECLAMATION—Serious

Contestant	High School
Harrington, M.	Beaverhead Co.
King, B.	Beaverhead Co.
Peterson, M.	Beaverhead Co.
Paskett, D. (Alt.)	Beaverhead Co.
Dahlstrom, Bob	Billings Senior
Streeter, Marilyn	Billings Senior
Doherty, Karen	Butte, Girls' Central
Scott, Rose Marie	Butte Public
Carkeet, Darian	Butte Public
Hoem, Harold (Alt.)	Butte Public
Stirland, Diane	Chinook
Wallner, Ernestine	Chinook
Johnson, Barbara	Choteau
Huffman, Janet (Alt.)	Choteau
Munson, Karen	Corvallis
Gregg, Susan (Alt.)	Corvallis
Wilson, Pat	Custer Co.
Clingo, Judy	Cut Bank
Gunderson, Norma	Fairview
Smith, Freda	Fergus Co.
Jellison, Gene	Flathead Co.
Richardson, D. (Alt.)	Flathead Co.
Nickey, John	Gallatin Co.
Schwangler, Irmi	Great Falls
Ballard, M.	Great Falls
Drazech, J.	Great Falls Central
Lanthorn, D.	Hamilton
Williams, S.	Havre
Kampf, F.	Havre
Granier, A.	Havre Central
McLeod, H.	Helena
Brown, C. (Alt.)	Helena
Glick, G.	Helena Valley Vocational School for Girls
Newcome, E.	
.....	Helena Valley Vocational School for Girls
Allen, A. (Alt.)	
.....	Helena Valley Vocational School for Girls
Bernardy, L.	Libby
Chapman, D. (Alt.)	Libby

DECLAMATION—(Serious)

Marrone, D.	Loyola
Peterson, C. (Alt.)	Loyola
Deschamps, E. (Alt.)	Loyola
de Latour, T.	Missoula Co.
Metz, J.	Polson
McAlpin, A.	Polson
Derrickson, J.	Polson
Streets, E. (Alt.)	Polson
Kelly, Z.	Ronan
Olson, D.	Ronan
McConnell, M. (Alt.)	Ronan
Koetitz, C. (Alt.)	Ronan
Kelley, B.	Sacred Heart Academy, Missoula
Stocke, J. (Alt.)	Sacred Heart Academy, Missoula
Comes, G.	St. Leo's, Lewistown
Mason, C.	St. Leo's, Lewistown
Sisk, J.	Shelby
McPhillips, S. (Alt.)	Shelby
Baldwin, J.	Stevensville
Wilcox, D.	Stevensville
Cotter, R.	Stevensville
Bowman, C.	Superior
Beley, K.	Sweet Grass Co.
Mauland, N.	Sweet Grass Co.
Beardsley, J.	Virginia City
McClurg, G.	Virginia City
Hinman, C.	Whitefish
Hall, S. (Alt.)	Whitefish
Chapman, E.	White Sulphur Springs
Huntsberger, J.	White Sulphur Springs
Hurwitz, D. (Alt.)	White Sulphur Springs

DECLAMATION—Humorous

Contestant	High School
Holmes, S.	Billings Senior
Tipple, T.	Butte, Boys' Central
Dornbos, J.	Butte, Boys' Central
Finnegan, J. (Alt.)	Butte, Boys' Central
Whelan, B.	Butte, Girls' Central
Sullivan, P.	Butte, Girls' Central
Corette, Connie (Alt.)	Butte, Girls' Central
Beuthien, P. (Alt.)	Butte Public
Dickson, M.	Chinook
Erickson, F.	Choteau
Malone, K.	Choteau
Kennedy, L.	Corvallis
Munson, G. (Alt.)	Corvallis
Varner, J. (Alt.)	Corvallis
Venable, S.	Custer Co.
Logan, V.	Cut Bank
Kuykendall, P.	Fairview
Richards, S.	Fergus Co.
Lund, G.	Flathead Co.
Alton, J. (Alt.)	Flathead Co.
Dugdale, A.	Gallatin Co.
Klind, L.	Geyser
Hurley, F. (Alt.)	Great Falls
Pizzini, P.	Great Falls Central
Fife, S.	Hamilton
Rasmussen, S.	Hamilton
Decker, L.	Havre
Yeon, J.	Havre Central

DECLAMATION—(Humorous)

Hilland, J.	Helena
Day, G. (Alt.)	Helena
Ford, C. (Alt.)	Helena Valley Vocational School for Girls
Riddle, J.	Libby
Schulz, J.	Loyola
Joseph, G. (Alt.)	Loyola
Pearce, B.	Missoula Co.
Sletten, S. (Alt.)	Missoula Co.
Lehman, L.	Moore
Nessan, P.	Moore
Lemmon, S. (Alt.)	Moore
Mansikka, K.	Red Lodge
Simmons, P.	Red Lodge
Kilzer, J.	Sacred Heart Academy
Carpenter, B. (Alt.)	Sacred Heart Academy
Walsh, J.	St. Leo's, Lewistown
McGregor, K.	Shelby
Curtis, B. (Alt.)	Shelby
Wilcox, D.	Stevensville
McPherson, M. (Alt.)	Stevensville
Nichols, N.	Superior
Huyser, E.	Sweet Grass Co.
Eby, K.	Virginia City
Rirr, S.	Whitefish
Hanna, C. (Alt.)	Whitefish
Nopper, R.	White Sulphur Springs
Skelton, S. (Alt.)	White Sulphur Springs
Stone, J.	Wolf Point
Johnson, R.	Wolf Point
Bartel, J.	Wolf Point

DECLAMATION—Oratorical

Contestant	High School
Favers, M.	Butte, Boys' Central
Bonner, J. (Alt.)	Butte, Boys' Central
Hamill, P. (Alt.)	Butte, Boys' Central
Mason, B.	Butte Public
Hill, M.	Corvallis
Christian, B.	Flathead Co.
Wilson, L. (Alt.)	Flathead Co.
Smith, D.	Great Falls
Hughes, S.	Great Falls Central
Kezar, J. (Alt.)	Havre
Padbury, C.	Helena
Fellbaum, G. (Alt.)	Helena
Huskelhus, L.	Helena Valley Vocational
Galloway, I. (Alt.)	Helena Valley Vocational
Pauly, T.	Loyola
Farnum, D.	Missoula Co.
Carlen, G. (Alt.)	Missoula Co.
Miller, K.	Moore
Vanek, M. (Alt.)	Moore
Simpson, P. (Alt.)	Moore
Charoat, T.	Ronan
Madsen, B. (Alt.)	Ronan
Hardin, D.	Sacred Heart Academy, Missoula
Meeks, P. (Alt.)	Sacred Heart Academy, Missoula
Schnail, D.	Shelby
Johnson, L. (Alt.)	Shelby
Moore, J.	Whitefish
Holyk, J. (Alt.)	Whitefish

Little Theatre Festival

WINNERS IN 1954:

Plays in Simpkins Little Theatre:

Best Actor—Dick Ridelle, Libby high school

Best Actress — Beth Briggs, Missoula County high school

Best Character Actor—Gene Kelley, Florence-Carleton high school

Best Character Actress — Barbara Baker, Sweet Grass County high school

Best Bit Actor—Joe Sande, Havre Central high school

Best Bit Actress—Mary Mosser, Stanford high school

Plays in University Theatre:

Best Actor—Kerry Ridgeway, Gallatin County high school

Best Actress — Kay Gossack, Gallatin County high school

Best Character Actor—James Pepper, Gallatin County high school

Best Character Actress — Ann Painter, Hardin high school

Best Bit Actor—Cecil Ward, Hardin high school

Best Bit Actress—Jean Weigand, Hardin high school

Plays in Missoula County High School Theatre:

Best Actor—Jeff Smith, Billings high school

Best Actress—Nancy Reed, Billings high school
Helena high school

Best Character Actor — Don Hoffman,

Best Character Actress—Kathleen Willis, Shelby high school

Best Bit Actor—Davey Grell, Laurel high school

Best Bit Actress—Carol Lindburg, Ronan high school

Entries in the Festival

All plays entered in the festival will be produced Saturday, May 14, in the University Theatre, Simpkins Little Theatre, and Missoula high school theatre.

Programs will be available in Simpkins Little Theatre Friday, May 13.

LIST OF PLAYS

School	Director	Title of Play
Billings Senior	Miss Clara Strutz	The Curious Savage
Butte Central Girls	Sister Mary Seraphine	Thus Far in Blood
Chinook	Ellen Praetz	The Neighbors
Colstrip	Mrs. Patricia McRae	Opening Night
Columbia Falls	Tony Kadlec	Harvey
Darby	Carol Brechbill	Contrast
Edgar	Fred R. Woepel	Hercules' Night Out
Florence-Carleton	Mrs. Hilda A. Martin	The True in Heart
Gallatin Co.	Arthur H. Roberts	Arsenic and Old Lace
Geyser	Hershel White	East 'Am East
Granite Co.	T. Taylor Measom	A Marriage Proposal
Great Falls Central	Sister Mary Mathias	The Valiant
Hamilton	Marion Van Haur	The First Mrs. Paris
Harlowton	Mr. James Brockbank	Echo
Havre	L. G. Fowler	The Twelve Pound Look
Havre Central	Sister M. Richard	Parade at the Devil's Bridge
Helena	Mrs. Marshall	
Hot Springs	Mrs. Lois Hauptman, Miss Grace D. Baldwin	From Paradise to Butte
Libby	Olga Erickson	Londonderry Air
Missoula Co.	D. H. Andrew	The Full Moon
Powell County	Evla M. Phillips	The Gypsy
Ronan	Adine Cummings	The Teahouse of the August Moon
Sacred Heart Academy	Sister Mary Carmel	The Summons of Sariel
St. Leo's, Lewistown	Sister Mary Dorothy, C.H.M.	Sod
Stanford	Audrey Jean Linschied	The Valiant
Shelby	Ella Ortner	Mooncalf Mugford
Virginia City	John R. Thompson	The Happy Journey
Wolf Point	Patricia Koob	The Happy Journey

Interscholastic Editorial Association

All meetings will take place in the Journalism Building beginning at 9 a.m., Friday.

ALL-STATE RATINGS FOR 1954:

Kyote, Billings high school; Konah, Missoula County high school; Geyser, Park of Livingston; Laurel Leaves, Laurel; Signal Butte, Custer of Miles City; Central Breeze, Whitefish; Centralite, Butte Girls Central; Pow Wow, Ronan; Eagle, Fairfield; Cone-Let, Missoula Sacred Heart; Etumoe, Browning; Aeonian, Absarokee; Trojan Trumpet, Troy; Panther, Valier; Bda Wauka, Medicine

Lake; Evergreen, Lincoln of Eureka; Headwaters, Three Forks; Static, Ennis; Llano, Plains; Bay Breeze, Bigfork; Bluffs, Park City; Messenger, Klein; Shovel, Colstrip; Jolitanan, Joliet; Ketochi, Cascade; Broad Views, Broadview; Pirate, Victor; Tiger's Tale, St. Regis; Richonian, Richey; Senior Sentinel, Fromberg; Beacon Flashes, Alberton; Bison Ranger, Dixon.

The Interscholastic Committee

C. F. HERTLER, General Chairman

Edward S. Chinske	Manager of Athletics
Gary Gallagher and Dick Inks, Junior Chamber of Commerce.....	Ticket Sales
John F. Staehle	Transportation
Herbert Wunderlich	Entertainment of Men, Counselor
Maurine Clow and Harriet Miller.....	Entertainment of Women
V. M. Gilbert	Declamation
Ralph Y. McGinnis	Debate, Original Oratory, and Extemporaneous Speaking
Ross L. Miller	Publicity and Program
LeRoy W. Hinze	Little Theatre
Edward B. Dugan	Editorial Association
Vince V. Wilson	Tennis
John L. Lester	Golf
J. W. Howard	Consultant
R. A. Diettert and John Suchy.....	Gatekeepers
T. G. Swearingen.....	Head Scorer and Physical Equipment
Donna Kaye Bailey, Ellen Strommer, John Fowler, and Jim Abbott	Student Members

The Interscholastic Committee acknowledges the assistance given by members of the Missoula Junior Chamber of Commerce in sponsoring the annual advance ticket sale. Without their help the meet could not be a success.

Golf and Tennis Tournament

Winner in Girls' Golf Tournament for 1954: Janet Tobey, Gallatin County, Bozeman.

Winner in Boys' Golf Tournament for 1954: Dick Sadler, Gallatin County, Bozeman.

Winners in Girls' Tennis Tournament for 1954: Singles—Liz Astle, Billings Central. Doubles—Colleen Ankeny and Helen Williamson, Victor.

Winners in Boys' Tennis Tournament for 1954: Singles—Roger Megerth, Missoula County. Doubles—Roger Megerth and James Andrews, Missoula County.

Interscholastic Golf

All competition will take place on the Missoula Country Club course south of Missoula on Highway 93. Contestants should meet in front of the Lodge on the campus at 8 a.m. Friday for transportation to the course.

BOYS' GOLF

Bromgard, W.—Billings	Jacobson, R.—Flathead Co.	Remsh, D.—Great Falls
Hawkins, R.—Billings	Kittilisby, K.—Flathead Co.	Dightman, C.—Helena
Bunby, E.—Boys Central, Butte	McDevitt, D.—Flathead Co.	Logan, R.—Helen
Freebourn, J.—Boys Central, Butte	McGuire, B.—Flathead Co.	Roy, L.—Helena
Sullivan, D.—Boys Central, Butte	Mero, D.—Flathead Co.	Schneider, J.—Helena
Crowley, J.—Butte Public	Milaney, T.—Flathead Co.	Small, M.—Helena
Odgers, J.—Butte Public	Miller, D.—Flathead Co.	Stewart, A.—Helena
Parker, R.—Butte Public	Nauman, T.—Flathead Co.	Willis, R.—Helena
Steyh, B.—Butte Public	Olson, W.—Flathead Co.	Albright, D.—Missoula Co.
Zemliak, E.—Butte Public	Rundhaug, W.—Flathead Co.	Albright, J.—Missoula Co.
McLain, J.—Custer Co.	Sexton, J.—Flathead Co.	Livesey, B.—Missoula Co.
Nance, J.—Custer Co.	Shawhan, D.—Flathead Co.	Norgaard, R.—Missoula Co.
Peterson, T.—Custer Co.	Sparling, B.—Flathead Co.	Peterson, B.—Missoula Co.
Wheaden, V.—Custer Co.	Woodland, B.—Flathead Co.	Yandt, M.—Missoula Co.
Carpenter, D.—Flathead Co.	Bentzen, D.—Gallatin	Moriarty, R.—Park Co.
Catron, B.—Flathead Co.	Davis, Jerry—Gallatin	Roark, D.—Park Co.
Casey, P.—Flathead Co.	Davis, Jim—Gallatin	Anderson, B.—Polson
Connor, B.—Flathead Co.	Kilbride, D.—Gallatin	Hirst, W.—Polson
Dickinson, B.—Flathead Co.	Theobald, R.—Gallatin	Johnson, B.—Polson
DuPuy, J.—Flathead Co.	Anderson, B.—Great Falls	Kilman, L.—Polson
French, G.—Flathead Co.	Bloom, D.—Great Falls	Nelson, K.—Sunburst
Gryde, W.—Flathead Co.	Carter, J.—Great Falls	Abell, C.—Whitefish
Holombo, G.—Flathead Co.	Federspiel, D.—Great Falls	Harwood, R.—Whitefish
Homuth, J.—Flathead Co.	Hodges, T.—Great Falls	Jones, F.—Whitefish
Hunt, D.—Flathead Co.	McClure, B.—Great Falls	McGuiness, D.—Whitefish
	Murdock, D.—Great Falls	

GIRLS' GOLF

Hoinés, Sonja—Billings	Gawne, P.—Flathead Co.	Wells, J.—Flathead Co.
Bishop, Sandy—Butte Public	Hughes, N.—Flathead Co.	Wilson, B.—Flathead Co.
Killoy, Irene—Butte Public	Lasater, S.—Flathead Co.	Denton, M.—Great Falls
Oliphant, Donna—Butte Public	Landry, L.—Flathead Co.	Snyder, L.—Great Falls
Berry, B.—Flathead Co.	Nichol, Sharon—Flathead Co.	Gynn, P.—Missoula Co.
Boyd, M.—Flathead Co.	Paulos, P.—Flathead Co.	Higgins, C.—Missoula Co.
Bradley, J.—Flathead Co.	Paola, S.—Flathead Co.	McCall, S.—Missoula Co.
Collette, D.—Flathead Co.	Paola, T.—Flathead Co.	Murry, B.—Polson
Curry, C.—Flathead Co.	Siblerud, M.—Flathead Co.	Schoonover, J.—Polson
Ferree, V.—Flathead Co.	Tippett, C.—Flathead Co.	Thomas, P.—Polson

Interscholastic Tennis

Boys meet at Men's Gymnasium at 8 a.m. and girls at Women's Center at 8:00 a.m., Friday.

BOYS' TENNIS, SINGLES

Hogarty, M.—Billings
Wilcox, D.—Billings
Corette, B.—Butte Public
Odgers, J.—Butte Public
Parker, R.—Butte Public
Peters, B.—Butte Public
Warren, J.—Butte Public
Matt, B.—Custer Co.
Wright, J.—Custer Co.
House, E.—Darby
Evers, W.—Darby
Chrest, V.—Dawson
Hubbard, D.—Dawson
Nelson, F.—Dawson
Nelson, G.—Dawson

Flowers, E.—Gallatin
Lehrkind, C.—Gallatin
Alexander, B.—Great Falls
Anderson, M.—Great Falls
Hitts, V.—Great Falls
Holtz, K.—Great Falls
Jones, D.—Great Falls
Wiles, D.—Great Falls
Wolverton, K.—Great Falls
Jones, R.—Hamilton
Oertli, J.—Hamilton
Poppie, B.—Hamilton
Rouse, G.—Hamilton
Savage, R.—Hamilton
Kington, J.—Helena
Small, M.—Helena

Willis, R.—Helena
Davis, N.—Manhattan
Morrow, T.—Manhattan
Postma, D.—Manhattan
Smith, L.—Manhattan
Clark, B.—Missoula Co.
Farnum, D.—Missoula Co.
McGrew, J.—Missoula Co.
Ranstrom, L.—Missoula Co.
Askevold, G.—Polson
Hirst, W.—Polson
Griffin, J.—Stevensville
Nichols, G.—Stevensville
Hinman, J.—Victor
Yates, J.—Victor

GIRLS' TENNIS, SINGLES

Chakos, C.—Billings
Padanyi-Gulyas, D.—Billings
Flynn, S.—Butte Public
Leary, D.—Butte Public
Lousen, J.—Butte Public
Lynch, B.—Butte Public
Milanovich, M.—Butte Public
Pohto, R.—Butte Public
Dodge, D.—Darby
Roberts, B.—Darby
Satterlee, L.—Darby

Zilla, M.—Darby
Nickey, P.—Gallatin
Renne, J.—Gallatin
Taplin, N.—Great Falls
Foltz, G.—Hamilton
McKillop, J.—Hamilton
Nelson, M.—Hamilton
Smith, D.—Hamilton
Adams, S.—Manhattan
Clinton, M.—Manhattan
Croston, J.—Manhattan
Finch, Sheron—Manhattan

Koerber, M.—Manhattan
Nelson, B.—Manhattan
Clark, Barbara—Missoula Co.
Flightner, J.—Missoula Co.
Gonsior, J.—Missoula Co.
Hendricks, D.—Missoula Co.
Lory, Mary—Missoula Co.
Enebo, M.—Stevensville
Riekena, V.—Stevensville
Dwyer, P.—Victor
Williamson, N.—Victor

BOYS' TENNIS, DOUBLES

Hogarty, M.—Billings
Wilcox, D.—Billings
Corette, B.—Butte Public
Odgers, J.—Butte Public
Parker, R.—Butte Public
Peters, B.—Butte Public
Warren, J.—Butte Public
Matt, B.—Custer Co.
Wright, J.—Custer Co.
Evers, W.—Darby
House, E.—Darby
Smith, D.—Darby
Chrest, V.—Dawson
Hubbard, D.—Dawson
Nelson, F.—Dawson
Nelson, G.—Dawson

Flowers, E.—Gallatin
Lehrkino, C.—Gallatin
Anderson, M.—Great Falls
Alexander, B.—Great Falls
Hilts, V.—Great Falls
Holtz, K.—Great Falls
Jones, D.—Great Falls
Wiles, D.—Great Falls
Wolverton, K.—Great Falls
Jones, R.—Hamilton
Oertli, J.—Hamilton
Poppie, B.—Hamilton
Rouse, G.—Hamilton
Savage, R.—Hamilton
Kington, J.—Helena
Schneider, J.—Helena

Small, M.—Helena
Willis, R.—Helena
Davis, N.—Manhattan
Morrow, T.—Manhattan
Postma, D.—Manhattan
Smith, L.—Manhattan
Clark, B.—Missoula Co.
Farnum, D.—Missoula Co.
McGrew, J.—Missoula Co.
Ranstrom, L.—Missoula Co.
Askevold, G.—Polson
Hirst, W.—Polson
Griffin, J.—Stevensville
Nichols, G.—Stevensville
Hinman, J.—Victor
Yates, J.—Victor

GIRLS' TENNIS, DOUBLES

Chakos, C.—Billings
Padanyi-Gulyas, D.—Billings
Flynn, S.—Butte Public
Leary, D.—Butte Public
Lousen, J.—Butte Public
Lynch, B.—Butte Public
Pohto, R.—Butte Public
Milanovich, M.—Butte Public
Nickey, P.—Gallatin

Renne, J.—Gallatin
Foltz, G.—Hamilton
McKillop, J.—Hamilton
Nelson, M.—Hamilton
Smith, D.—Hamilton
Adams, S.—Manhattan
Clinton, M.—Manhattan
Croston, J.—Manhattan
Finch, S.—Manhattan
Koerber, M.—Manhattan

Nelson, B.—Manhattan
Clark, B.—Missoula Co.
Gonsior, J.—Missoula Co.
Hendricks, D.—Missoula Co.
Lory, M.—Missoula Co.
Enebo, M.—Stevensville
Riekena, V.—Stevensville
Dwyer, P.—Victor
Williamson, N.—Victor

Program of Track and Field Events

Class AA and Class A preliminary races will precede Class B except as specifically indicated on program.

FRIDAY, MAY 13, 1:10 P.M.

Parade of Athletes.

Trials of 100-yard dash. (First two qualify for semi-finals).

Trials of 120-yard high hurdles. (First three qualify for semi-finals).

Semi-finals, 100-yard dash. (First two qualify for finals).

Semi-finals, 120-yard high hurdles. (First three qualify for finals).

Trials, 440-yard run. (First two qualify for finals).

Final, mile run, Class B.

Final, mile run, Class C.

Trials, 220-yard dash. (First two qualify for semi-finals).

Final, 880-yard run, Class AA.

Final, 880-yard run, Class A.

Trials, 180-yard low hurdles. (First two qualify for semi-finals).

Semi-finals, 220-yard dash. (First two qualify for finals).

Finals in the Class B pole vault and in the Class AA and Class A high jump will be held concurrently with the running events.

Trials in the following field events will be held with participants competing in flights of not to exceed 12 men at a time: Class B discus throw (on practice field north of Dornblaser field), Class AA and Class A shot put, Class B javelin throw, and Class AA and Class A broad jump (all on Dornblaser field); followed by Class B shot put, Class AA and Class A javelin throw, Class B broad jump (all on Dornblaser field), and Class AA and Class A discus throw (on practice field north of Dornblaser field).

SATURDAY, MAY 14, 1:15 P.M.

Finals, 100-yard dash.

Finals, 120-yard high hurdles.

Final, 880-yard run, Class B.

Final, 880-yard run, Class C.

Semi-finals, 180-yard low hurdles. (First two qualify for finals).

Finals, 440-yard run.

Final, mile run, Class AA.

Final, mile run, Class A.

Finals, 220-yard dash.

Finals, 180-yard low hurdles.

Finals, 880-yard relays. (All relays will be run in lanes with staggered starts, and on a comparative time basis if there are more than five teams in any class.)

Finals of the Class AA and Class A pole vault, and Class B high jump will be held concurrently with the running events.

Finals of the weight throwing events and the broad-jump will be as follows: Class AA broad jump, Class A shot put, and Class B discus throw; followed by Class AA shot put, Class A discus throw, and Class B broad jump; followed by Class AA discus throw, Class A broad jump, and Class B shot put; followed in order by the Class B, Class A, and Class AA javelin throw.

The Committee reserves the right to qualify more contestants than the above calls for, and to eliminate any semi-final found to be unnecessary.

All 440, 880 and mile races will be started at the head of the straightaway (thus eliminating the first turn.)

Points in Track and Field Meet, 1954

Class AA			
Missoula	64	Huntley Project	16
Butte Public	51	Beaverhead County	12 3/4
Great Falls	50 1/2	Colstrip	10
Helena	48 1/2	Ronan	10
Flathead County	7	Stevensville	9 3/4
Billings	3	Victor	9
		Fairview	7 3/4
		Hamilton	7 1/2
		Plains	7
		Simms	7
		Laurel	5 3/4
		Conrad	5
		Great Falls Central	5
		Three Forks	4
		Wolf Point	4
		Fairfield	3
		Loyola	2
		Twin Bridge	2
		Winifred	2
		Browning	1
		Corvallis	1
		Hardin	1
		Hot Springs	1
		Jefferson County	1
		Roy	1
		Belfry	1/6
		Columbus	1/6
		Sunburst	1/6
		White Sulphur Springs	1/6
Class A			
Custer County	52.4		
Butte Central	46.4		
Park County	29		
Sidney	29		
Havre	26.5		
Gallatin County	24		
Dawson County	9		
Anaconda	4.7		
Glasgow	3		
Fergus County	0		
Class B			
Whitefish	34		
Lodge Grass	25		
Shelby	19 1/6		
Libby	18 1/6		
Polson	17 1/2		

Montana Interscholastic Track and Field Records

Interscholastic meet records are the best marks established in any event in the meet regardless of whether established by Class AA, A, B, or C school contestants.

Event	Record	Holder
100-yard dash	9.8 sec.	R. O'Malley, Butte, 1933
220-yard dash	21.6 sec.	R. O'Malley, Butte, 1933
440-yard dash	50.2 sec.	R. Strutz, Billings, 1951
880-yard run	1:58.8	B. Rife, Custer County, 1949
Mile run	4:27.6	J. Kittell, Missoula, 1945
High hurdles	14.8 sec.	Don McAuliffe, Butte, 1948
180-yard low hurdles	19.6 sec.	C. Orr, Missoula, 1953
Pole vault	12 ft. 10 in.	W. Custer, Missoula, 1930
Javelin throw	197 ft. 5 in.	R. Gustafson, Corvallis, 1938
Shot put	52 ft. 8 1/2 in.	L. Perry, Great Falls, 1948
Discus throw	162 ft. 8 1/2 in.	J. Roban, Great Falls, 1953
High jump	6 ft. 3 1/4 in.	M. Grimes, Helena, 1951
Broad jump	22 ft. 3 3/8 in.	D. Hamilton, White Sulphur Springs, 1931
Half Mile Relay	1 min. 32.1 sec.	(D. and R. Halverson, J. Haslip, J. Griffith) Helena, 1951

List of Track and Field Contestants—(1-262)

CLASS AA

BILLINGS SENIOR

1. Bolingbroke, B.
2. Brickley, D.
3. Callahan, M.
4. Clause, J.
5. Conner, F.
6. Cox, L.
7. Day, C.
8. Glaser, B.
9. Grotbo, J.
10. Grotbo, S.
11. Hahn, E.
12. Holliday, T.
13. House, G.
14. Hunkins, R.
15. LeCount, B.
16. Lux, T.
17. Marker, R.
18. Miller, G.
19. Morgan, B.
20. Olson, N.
21. Orr, L.
22. Seiler, D.
23. Simon, R.
24. Underwood, G.
25. Van Dierendonk, G.
26. Whitmer, J.

BUTTE PUBLIC

27. Annala, D.
28. Biastoch, R.
29. Campbell, S.
30. Casey, J.
31. Craft, R.
32. Epperly, W.

33. Freebourn, M.

34. Glenn, W.
35. Harding, O.
36. Herzog, J.
37. Hill, B.
38. Holland, A.
39. Kimble, R.
40. Lode, Stan
41. Marchand, C.
42. Post, R.
43. Potter, R.
44. Potter, T.
45. Sage, G.
46. Slack, G.
47. Stanisich, M.
48. Templin, J.
49. Wenger, O.

FLATHEAD COUNTY

50. Barton, T.
51. Benson, R.
52. Blachly, H.
53. Chase, R.
54. Hall, D.
55. Handford, J.
56. Larson, P.
57. Lockhart, R.
58. O'Leary, M.
59. Schultz, M.
60. Smith, H.
61. Sutherland, D.
62. Swenson, S.
63. Tennant, V.
64. Van Auker, R.
65. Von Ruden, E.

GREAT FALLS

66. Brown, M.
67. Byrd, G.
68. Elliot, C.
69. Featherstone, A.
70. Franson, H.
71. Gray, G.
72. Gue, K.
73. Holcevar, D.
74. Kelly, K.
75. Kolstad, D.
76. McKerrow, G.
77. Merlo, B.
78. Mikelson, M.
79. Molen, T.
80. Murphy, T.
81. Roe, J.
82. Truix, J.

HELENA

83. Baker, J.
84. Bruce, Wm.
85. Casebolt, B.
86. Condon, J.
87. Cottrill, E.
88. Cottrill, J.
89. Cloud, J.
90. Dwyer, J.
91. Ensign, F.
92. Fisher, R.
93. Fred, L.
94. Gray, N.
95. Kindrick, T.
96. Kneedler, D.
97. Mullen, D.
98. Rudio, R.
99. Srenar, T.

100. Sewell, G.
101. Watson, J.
102. Williams, R.

MISSOULA COUNTY

103. Bethke, L.
104. Culbertson, G.
105. Damaskos, F.
106. Datsopoulos, J.
107. Gyles, P.
108. Harsell, B.
109. Johnson, J.
110. Kay, R.
111. Kottas, Leo
112. Larson, H.
113. Lammer, M.
114. Lindsay, M.
115. Lowe, N.
116. Lynn, R.
117. Magstadt, D.
118. Mann, D.
119. Merwin, R.
120. Nelson, K.
121. Nooney, B.
122. Olson, B.
123. Parks, J.
124. Powell, J.
125. Reber, D.
126. Reesman, L.
127. Rice, D.
128. Rocene, B.
129. Sipes, B.
130. Vann, P.
131. Waldbillig, J.
132. Warner, J.
133. Wersland, K.
134. Wolters, R.

CLASS A

ANACONDA SENIOR

135. Bubash, J.
136. Cadieux, K.
137. Campbell, L.
138. Harding, A.
139. Marsillo, S.
140. McCumber, H.
141. Schutty, C.
142. Sullivan, M.
143. Sullivan, P.
144. Thompson, H.
145. Walters, L.

BUTTE CENTRAL

146. Ferriter, D.
147. Hassan, D.
148. Lester, T.
149. Lynch, J.
150. Monaghan, T.
151. Petrino, B.
152. Schneider, J.
153. Stanaway, J.
154. Stanaway, T.
155. Stanton, J.
156. Stevens, J.
157. Walsh, M.
158. Winters, D.

CUSTER COUNTY

159. Ashley, J.
160. Carlson, C.
161. Clark, D.
162. Clark, L.
163. Fisher, B.
164. Hagen, D.

165. Lockie, B.

166. Martin, R.
167. McCall, G.
168. McLain, J.
169. Offedal, J.
170. Pease, B.
171. Stephenson, J.
172. Witcher, J.
173. Wheadon, V.

DAWSON COUNTY

174. Carpenter, D.
175. Chrest, V.
176. Clump, T.
177. Dufner, M.
178. Ebelt, G.
179. Fish, G.
180. Fleischmann, F.
181. Johnson, L.
182. McKibben, G.
183. Nelson, F.
184. Nelson, G.
185. Renier, B.
186. Schlauch, E.
187. Skillestad, L.
188. Saur, D.

FERGUS COUNTY

189. Battrick, C.
190. Berry, W.
191. Harrington, J.
192. Hemsing, A.
193. Kirby, D.
194. Vogle, G.
195. Wicks, C.

GALLATIN COUNTY

196. Blank, A.
197. Chandler, D.
198. Dasinger, J.
199. Denneck, D.
200. Dusenberry, G.
201. Glass, W.
202. Henderson, F.
203. Jenkins, L.
204. Latta, A.
205. Michel, D.
206. Nuber, P.
207. Pass, C.
208. Schlechten, P.
209. Sedivy, E.
210. Sinnema, D.
211. Watson, B.

GLASGOW

212. Boid, C.
213. Dedobbeleer, D.
214. Dougherty, D.
215. Hueth, D.
216. Johnson, D.
217. Karst, W.
218. Pecora, L.
219. Uphaus, M.
220. Wilson, C.

HAVRE

221. Eaves, P.
222. Estell, T.
223. Goldberg, D.
224. Green, D.
225. Kardell, M.
226. McLeod, J.
227. Stansberry, B.
228. Wylie, M.

PARK COUNTY

229. Berlin, D.
230. Chapel, R.
231. Conway, D.
232. Dunlap, J.
233. Hansen, H.
234. Harris, C.
235. Harris, E.
236. Harris, W.
237. Hultberg, R.
238. Iott, R.
239. Meador, G.
240. Murdock, D.
241. Murdock, L.
242. Painter, W.
243. Pearson, G.
244. Price, J.
245. Robinson, P.
246. Shustrom, W.
247. Swan, R.
248. Ulrich, T.
249. West, W.

SIDNEY

250. Anderson, O.
251. Bracken, G.
252. Dahl, D.
253. Dotson, D.
254. Jensen, T.
255. Krueger, D.
256. Marmon, J.
257. Marron, J.
258. Mischel, P.
259. Peterson, E.
260. Potts, R.
261. Quilling, T.
262. Sattler, J.

CLASS B

ALBERTON

263. Cyr, J.
264. Cyr, L.
265. Hull, J.
266. Knaus, J.
267. Main, B.

ANACONDA CENTRAL

268. Allen, B.
269. Baumgardner, B.
270. Glenn, D.
271. Joyce, J.
272. Lombardi, K.
273. Murphy, Jim
274. Murphy, John
275. Ogden, M.
276. Olson, C.
277. Puccinelli, G.
278. Quick, T.

AUGUSTA

279. Bean, R.
280. Bohler, J.
281. Morgan, F.

BAKER

282. Bruce, J.
283. Corey, H.
284. Ferrel, R.
285. Helegeson, E.
286. Newell, C.
286. Traweek, R.

BEAVERHEAD CO.

287. Conover, D.
288. Cornell, C.
289. Cote, R.
290. Dodd, J.
291. Donovan, D.
292. Foster, S.
293. Hildreth, B.
294. Mitchell, B.
295. Mitchell, T.
296. Mugaas, H.
296. Murray, D.
297. Reynolds, B.
298. Stone, G.
299. Wenger, R.
300. Westad, D.
301. Wilke, J.
302. Zink, D.
303. Zink, E.

BELT

304. Bough, D.
305. Koskela, M.
306. Maki, K.
307. Noble, H.
308. Rubino, F.

BIG SANDY

309. Donner, A.
310. Ellingson, B.
311. Henderson, G.
312. Hoge, M.
313. Jappe, L.
314. Jenkins, J.
315. Koplin, K.
316. Ojala, A.
317. Ophus, B.
318. Schwartz, R.
319. Scofield, R.
320. Sluggett, L.
321. Williams, R.

BOULDER

322. Eckels, L.
323. Kralic, R.

324. Lavigne, D.
325. Madden, N.
326. Pocha, D.
327. Rieder, D.

BROWNING

328. Arnoux, M.
329. Cobell, G.
330. Corkins, J.
331. Grant, G.
332. Ironpipe, P.
333. Johnson, H.
334. LaPlant, F.
335. LaPlant, K.
336. Little Dog, M.
337. Livermore, E.
338. Norris, J.
339. Pepion, H.
340. Welch, T.

CARTER CO.

341. McCamish, T.
342. Morrison, B.

CASCADE

343. Buck, V.
344. Burns, R.
345. McWhirter, J.
346. Nahrgang, T.
347. Nicholson, R.
348. Rieke, R.
349. Romberg, R.
350. Simensen, C.
351. Standley, R.

CHARLO

352. Evans, R.
353. Hertz, E.
354. Rasmussen, D.

CHESTER

355. Haugen, D.
356. Henry, D.
357. Mann, R.
358. Peterson, D.
359. Sheperd, G.
360. Stores, D.
361. Swank, T.
362. Thielman, J.
363. Wolfe, R.
364. Wright, D.
365. Zorn, D.

CHINOOK

366. Brummer, J.
367. Fox, W.
368. Neibauer, R.
369. Tilleman, Richard
370. Tilleman, Robert
371. Wallner, P.

CHOTEAU

372. Anderson, M.
373. Anderson, R.
374. Cray, E.
375. Hanson, M.
376. Henneford, G.
377. Howard, L.
378. Kibbee, L.
379. Lohse, J.
380. Rowley, L.
381. Snyder, R.
382. Wedum, L.
383. Whipple, G.
384. Wilson, D.
385. Yeager, H.

COLSTRIP

386. Alvin, C.
387. Bailey, D.
388. Cady, G.
389. Groff, L.
390. Hiwalker, G.
391. Hopperstad, C.
392. Morrison, C.
393. Perry, D.
394. Small, J.
395. Trube, V.

COLUMBIA FALLS

396. Bauman, B.
397. Byrd, V.
398. Carter, T.
399. Coates, G.
400. Curl, N.
401. Gimbel, D.
402. Hamilton, A.
403. Johnson, L.
404. Klein, R.
405. Loveall, R.
406. Ridenaur, B.
407. Smith, D.

COLUMBUS

408. Barndt, D.
409. Fagan, J.

CONRAD

410. DeVries, A.
411. Havens, G.
412. Keister, L.
413. Kovatch, M.
414. Moore, D.
415. Rowe, D.
416. Strandberg, K.
417. Vermulm, D.
418. Watkins, M.

CORVALLIS

419. Allen, J.
420. Appleburg, J.
421. Applebury, R.
422. Dees, B.
423. Kern, N.
424. Luedecke, A.
425. Parks, T.
426. Randolph, J.
427. Stanhope, D.
428. Staton, L.
429. Wirtz, G.

CUT BANK

430. Allen, M.
431. Anderson, R.
432. Bedond, A.
433. Cormier, R.
434. Frisbee, B.
435. Hopkins, D.
436. McDonald, J.
437. Stevenson, C.
438. Zimmer, A.

DARBY

439. Clark, T.
440. Henderson, J.
441. Huggans, D.
442. Jennings, J.
443. Palin, G.
444. Price, G.
445. Shook, J.
446. Skaw, G.
446. Wilkerson, R.

DUTTON

447. Becker, R.
448. Rossmiller, D.

ENNIS

449. Alley, B.
450. Baker, L.
451. Carpenter, J.
452. Collette, B.
453. Edgmond, L.
454. Estes, R.
455. Falat, J.
456. Hubner, S.
457. Keller, G.
458. Lueck, L.
459. Marx, T.
460. Sheffield, B.
461. Skank, D.
462. Storer, L.
463. Vermillion, V.
464. Whitman, J.
465. Windecker, C.
466. Yeckel, C.

FAIRFIELD

467. Daley, W.
468. Eastwood, R.
469. Foster, B.
470. Heap, J.
471. Jaraczski, R.
472. Kolste, E.
473. Kolste, L.
474. Leach, B.
475. Leach, C.
476. Parcel, J.
477. Perry, E.
478. Radcliffe, T.
479. Schenk, L.
480. Schwartz, A.
481. Tenny, J.

FAIRVIEW

482. Bawden, J.
483. Berry, D.
484. Chase, R.
485. Hernandez, J.
486. Johnson, L.
487. Rudie, N.
488. Sundheim, D.

FLORENCE-CARLTON

489. Bagnell, T.
490. Cowan, S.
491. Fowler, D.
492. Johnston, B.
493. Johnston, J.
494. Kelley, G.
495. Vick, D.

FORSYTH

496. Cross, S.
497. Gasaway, G.
498. McKeever, J.
499. Phillips, D.
500. Redeen, D.
501. Schoof, B.
502. Swanson, J.
503. Tillit, D.
504. Vinton, T.

FORT BENTON

505. Bramlette, R.
506. Fisher, D.
507. Homme, G.
508. McKeever, E.
509. McKeever, G.
510. Nottingham, Dean
511. Nottingham, Dennis
512. Rettig, K.
513. Scott, G.
514. Svoboda, J.

CLASS B--Continued

List of Track and Field Contestants—(515-765)

GEYSER

- 515. Gallagher, D.
- 516. Hill, J.
- 517. Hill, R.
- 518. Petesch, J.

GRASS RANGE

- 519. Finkbeiner, R.
- 520. Finkbeiner, V.
- 521. Gregory, B.
- 522. Gregory, M.
- 523. Pitman, G.
- 524. Schultz, J.
- 525. Teigen, B.

GREAT FALLS CENTRAL CATHOLIC

- 526. Corbally, R.
- 527. Davis, D.
- 528. Guthrie, M.
- 529. Lynch, R.
- 530. Pizzini, D.
- 531. Ranieri, R.
- 532. Reardon, W.
- 533. Ryan, D.
- 534. Stemple, D.
- 535. White, D.

HAMILTON

- 535. Carney, L.
- 536. Collins, J.
- 537. Daw, B.
- 538. Dye, D.
- 539. Fiman, G.
- 540. George, B.
- 541. Humble, R.
- 542. Kennedy, G.
- 543. McIntyre, R.
- 544. Orick, G.
- 545. Smith, D.
- 546. Stanton, B.
- 547. Taulman, D.
- 548. Waylett, R.
- 549. Weisbeck, D.
- 550. Zoske, M.

HARDIN

- 551. Doyle, B.
- 552. Evenson, M.
- 553. Haug, L.
- 554. Helmann, J.
- 555. Reed, G.
- 556. Schmidt, V.
- 557. Singer, A.
- 558. Zimmerman, H.

HARLOWTON

- 559. Burrows, B.
- 560. Cass, D.
- 561. Glennie, C.
- 562. Hickman, G.
- 563. Murphy, D.
- 564. Richards, M.
- 565. Varland, L.

HARRISON

- 566. Dringle, B.
- 567. Guinan, D.

HIGHWOOD

- 568. Gossack, E.
- 569. Knudson, K.
- 570. McGowan, B.
- 571. Olson, A.
- 572. Swan, L.

HOBSON

- 573. Dirkson, C.
- 574. Nesing, R.

HOT SPRINGS

- 575. Balison, R.
- 576. Goettlich, F.
- 577. King, R.
- 578. Merritt, W.
- 579. Morigeau, M.

HUNTLEY PROJECT

- 580. Alles, R.
- 581. Diernfield, C.
- 582. Novack, L.
- 583. Starr, D.

HYSHAM

- 584. Fenton, W.
- 585. Ferkovich, M.
- 586. Hoovestall, G.
- 587. Mack, R.
- 588. Schultz, Dale
- 589. Schultz, Wayne
- 590. Simmerman, R.
- 591. Van Luvanee, O.

KLEIN

- 592. Berdar, G.
- 593. Brown, B.
- 594. Golob, R.
- 595. Lozo, S.
- 596. Rodeghiero, B.
- 597. Witzel, C.

LAUREL

- 598. Allwin, C.
- 599. Hatzenbeler, E.
- 600. Jackson, K.
- 601. Michael, G.
- 602. Reiter, R.
- 603. Resser, J.
- 604. Schardt, D.

LIBBY

- 605. Adams, B.
- 606. Durbin, B.
- 607. Gilchrist, D.
- 608. Green, D.
- 609. Lamey, A.
- 610. McCullum, D.
- 611. Nelson, P.
- 612. Powers, J.
- 613. Smart, D.
- 614. Schikora, W.

LINCOLN CO.

- 614. Branscome, H.
- 615. Deshazer, R.
- 616. Eberth, R.
- 617. Hall, R.
- 618. Holgren, B.
- 619. McKenzie, D.
- 620. Stark, D.
- 621. Stevens, B.
- 622. Stevens, W.
- 623. Van Leishout, B.

LODGE GRASS

- 624. Bearcrane, E.
- 625. Chandler, B.
- 626. Greenough, W.
- 627. Jappe, W.
- 628. Not Afraid, E.
- 629. Old Crow, O.
- 630. Pease, M.
- 631. Schenderline, E.
- 632. Stewart, M.
- 633. Stewart, J.
- 634. Young, W.

LOYOLA

- 635. Boyd, T.
- 636. Burns, D.
- 637. Cahill, B.

MALTA

- 638. Barrett, W.
- 639. Edwards, B.
- 640. Knudsen, C.
- 641. Knudsen, L.
- 642. Nelson, B.
- 643. Oelke, R.
- 644. Omdahl, G.
- 645. Oscarson, E.
- 646. Snider, D.

MELSTONE

- 647. Anderson, M.
- 648. Soape, G.
- 649. Spek, J.

NEIHART

- 650. Huff, L.
- 651. Holmstrom, D.
- 652. Heath, A.
- 653. Mahana, C.
- 654. Miller, H.
- 655. Simpson, A.
- 656. Wildish, G.
- 657. Woodall, P.

OILMONT

- 657. Anderson, G.
- 658. Dandliker, T.
- 659. Mercer, B.
- 660. Noremberg, M.
- 661. Thompson, B.
- 662. Todd, B.

PARK CITY

- 663. Gulde, M.
- 664. Kappel, R.
- 665. Nagel, M.
- 666. Sitzman, P.

PLAINS

- 667. Blanchard, R.
- 668. Colyer, J.
- 669. Flodin, J.
- 670. Flodin, L.
- 671. Frazier, J.
- 672. Harbine, M.
- 673. Landwehr, J.
- 674. Riley, D.
- 675. Scott, W.
- 676. Smothers, N.
- 677. Tompkins, F.

POLSON

- 678. Anderson, B.
- 679. Burlingame, D.
- 680. Burton, J.
- 681. DuCharme, K.
- 682. Hawkins, D.
- 683. Kee, K.
- 684. Kilman, L.
- 685. Kimball, T.
- 686. Lanier, K.
- 687. Ross, K.
- 688. Sand, B.
- 689. Thomas, G.
- 690. Thompson, W.

POWELL CO.

- 691. Applegate, J.
- 692. Buls, A.
- 693. Dubay, D.
- 694. Goldie, B.
- 695. Gordon, G.
- 696. Harris, P.
- 697. Kauppinen, B.
- 698. Luce, B.
- 699. Miller, R.
- 700. Miller, T.
- 701. Tavenner, D.
- 702. Voth, J.
- 703. Young, D.

RED LODGE

POWER

- 704. Halcro, G.
- 705. Johnson, G.
- 706. Loftsgaarden, A.
- 707. Loftsgaarden, D.
- 708. Mellinger, G.
- 709. Poor, S.
- 710. Gilder, D.
- 711. Kumpula, R.
- 712. Nordstrom, W.
- 713. Mance, N.
- 714. Smith, J.
- 715. Weaver, T.

RONAN

- 716. Barber, J.
- 717. Bennett, J.
- 718. Corneluis, D.
- 719. Corneluis, M.
- 720. Jore, M.
- 721. Meidinger, D.
- 722. Noland, R.
- 723. Parker, G.
- 724. Schroer, K.
- 725. Van Ness, G.

ROSEBUD

- 726. Baringer, J.
- 727. Penner, R.

ROY

- 728. Cimrhaki, D.
- 729. Johnson, S.
- 730. Komarek, B.
- 731. McFarland, R.
- 732. Murphy, J.
- 733. Puckett, T.
- 734. Siroky, Teddy
- 735. Siroky, Tommy
- 736. Styer, J.
- 737. Walrod, D.
- 738. Wood, P.

RYEGATE

- 739. Garfield, J.
- 740. Kingsley, M.
- 741. Lehfeldt, J.

SHELBY

- 742. Cleveland, M.
- 743. Dalbec, J.
- 744. Doyle, B.
- 745. Dunham, D.
- 746. Eikelbarner, J.
- 747. Fretheim, M.
- 748. Gibson, W.
- 749. Gregor, J.
- 750. Hurley, P.
- 751. Johnson, L.
- 752. Kohlbeck, B.
- 753. Koke, J.
- 754. Kluth, B.
- 755. Lux, J.
- 756. McDermott, K.
- 757. Minnehan, T.
- 943. Tietema, K.

SIMMS

- 758. Baker, T.
- 759. Carrier, R.
- 760. Getts, L.
- 761. Gurnsey, J.
- 762. McAdams, D.
- 763. Porter, R.
- 764. Sand, V.
- 765. Siuumaki, H.

CLASS B--Continued

List of Track and Field Contestants—(766-943)

ST. IGNATIUS

- 766. Allison, F.
- 767. Hilton, B.
- 768. Incashola, B.
- 769. Incashola, L.
- 770. Matt, A.
- 771. Phillips, K.
- 772. Pinsonneault, J.
- 773. Sayler, J.
- 774. Whalen, H.

ST. LEO'S

- 775. Charbonneau, A.
- 776. Comes, J.
- 777. Darcy, F.
- 778. Krings, G.
- 779. Krings, L.
- 780. Retz, R.
- 781. Sawtelle, R.
- 782. Smith, K.
- 783. van der Hagen, D.

ST. REGIS

- 784. Elder, D.
- 785. Gunderson, B.
- 786. Magera, R.
- 787. Managhan, R.
- 788. Smith, C.

STANFORD

- 789. English, J.
- 790. Marlow, D.
- 791. Minor, J.
- 792. Munson, B.
- 793. Peccia, J.
- 794. Potter, J.
- 795. Samson, A.
- 796. Stenger, K.
- 797. Stout, Dean
- 798. Stout, Don

STEVENSVILLE

- 799. Bjork, M.
- 800. Edwards, J.
- 801. Felde, J.
- 802. McHatton, D.
- 803. Miller, D.
- 804. Riekena, J.
- 805. Rocek, T.
- 806. Vallance, D.
- 807. Whitesitt, H.
- 808. Woodbury, L.
- 809. Wortman, R.
- 810. Yates, P.

SUNBURST

- 811. Eliason, E.
- 812. Fuller, J.

- 813. Gottfried, F.
- 814. McAlpine, A.
- 815. Sadlier, J.
- 816. Wartchow, R.

SUPERIOR

- 817. Alexander, R.
- 818. Bennett, Bill
- 819. Bennett, Blaine
- 820. Corn, C.
- 821. Heimbigner, D.
- 822. Lovinger, R.
- 823. Mancini, B.
- 824. Spaberg, G.

SWEET GRASS CO.

- 825. Bare, D.
- 826. Berg, J.
- 827. Grosfield, F.
- 828. Johnson, A.
- 829. Lomeland, E.
- 830. Nelson, V.
- 831. Reidelbach, B.
- 832. Ronneberg, J.

THOMPSON FALLS

- 833. Bybee, J.
- 834. Graham, R.
- 835. Green, J.
- 836. Huntly, H.
- 837. McKenzie, L.
- 838. Sand, T.
- 839. Taylor, J.

TOWNSEND

- 840. Kieckbusch, L.

THREE FORKS

- 841. Allen, D.
- 842. Cummins, J.
- 843. Evans, J.
- 844. Hopper, A.
- 845. LeVesque, D.
- 846. Rafter, G.
- 847. Roberts, L.

TROY

- 848. Bushnell, B.
- 849. Kurt, L.
- 850. Munyan, T.
- 851. Schoonmaker, W.
- 852. Waychoff, P.
- 853. Weidner, G.

TWIN BRIDGES

- 854. Ashcraft, B.
- 855. Ehlert, D.
- 856. Paige, E.

- 857. Ronnemose, R.
- 858. Stevens, T.
- 859. Vargo, E.

VALIER

- 860. Ginter, J.
- 861. Kibbee, J.
- 862. Kuka, H.
- 863. Kuka, V.
- 864. Lauffer, E.
- 865. Parker, G.
- 866. Shephard, R.
- 867. Swank, D.

VICTOR

- 868. Hinton, L.
- 869. Holliday, G.
- 870. Kerr, T.
- 871. Leach, T.
- 872. Mann, G.
- 873. Mansfield, J.
- 874. Tucker, C.
- 875. Wagner, A.
- 876. Williamson, D.
- 877. Williamson, M.

VIRGINIA CITY

- 878. Bigelow, D.
- 879. Hanni, D.
- 880. Romey, B.

WHITEFISH

- 881. Baker, J.
- 882. Braig, J.
- 883. Buckland, L.
- 884. Evenson, D.
- 885. Gotcher, T.
- 886. Hoffman, J.
- 887. Holyk, A.
- 888. Muender, M.
- 889. Phillips, K.
- 890. Reed, L.
- 891. Schneider, B.
- 942. Smith
- 892. Wolfe, P.

WHITE SULPHUR SPRINGS

- 893. Bianchi, D.
- 894. Blair, A.
- 895. Chapman, E.
- 896. Corkill, B.
- 897. Kiff, J.
- 898. Lyng, F.
- 899. Niewoehner, R.
- 900. Nopper, F.
- 901. Rennie, D.
- 902. Rennie, J.
- 903. Schye, B.

- 904. Skelton, B.
- 905. Wood, E.
- 906. Wylie, N.

WIBAUX

- 907. Bakken, H.
- 908. Barnaby, G.
- 909. Burns, A.
- 910. Helvik, G.
- 911. Mjolsness, B.
- 912. Owens, J.
- 913. Schell, B.
- 914. Scott, B.
- 915. Scott, D.

WILLOW CREEK

- 916. Anderson, J.
- 917. Hutchison, W.
- 918. Meskimens, D.
- 919. Miller, F.
- 920. Miller, G.
- 921. Parker, M.
- 922. Raffety, D.
- 923. Wiggins, T.

WOLF POINT

- 924. Bartel, L.
- 925. Dasinger, M.
- 926. Dasonville, C.
- 927. Hanson, E.
- 928. Hanson, H.
- 929. Loendorf, J.
- 930. Lowry, B.
- 931. Nordwick, R.
- 932. Rowe, J.
- 933. Slaght, L.
- 934. Sugden, K.

* * *

ADDITIONAL CLASS B ENTRIES (Numerical)

- 935. Newell, C., Baker
- 936. Mugaas, H., Beaver-head Co.
- 937. Jennings, J., Darby
- 938. Skaw, G., Darby
- 939. Guthrie, M., Great Falls Central
- 940. Green, D., Libby
- 941. Simpson, A., Neihart
- 942. Smith, Whitefish
- 943. Tietema, Shelby

TRACK AND FIELD EVENTS

100-YARD DASH

1954: Winner	School	Class	Time	
D. Kolstad	Great Falls	AA	:10.4	Montana Record held by :
C. Carlson	Custer Co.	A	:10.2	R. O'Malley, Butte, 1933,
T. Baum	Huntley Project	B	:10.2	Time :09.8 seconds.

FINALS

Class AA—Winning time.....	Class A—Time	Class B—Time
1.....	1.....	1.....
2.....	2.....	2.....
3.....	3.....	3.....
4.....	4.....	4.....
5.....	5.....	5.....

220-YARD DASH

1954: Winner	School	Class	Time	
D. Williamson	Butte Public	AA	:22.6	Record by :
C. Carlson	Custer Co.	A	:22.2	R. O'Malley, Butte, 1933
T. Baum	Huntley Project	B	:22.5	:21.6 seconds.

FINALS

Class AA—Winning time.....	Class A—Time	Class B—Time
1.....	1.....	1.....
2.....	2.....	2.....
3.....	3.....	3.....
4.....	4.....	4.....
5.....	5.....	5.....

440-YARD DASH

1954: Winner	School	Class	Time	
D. Annala	Butte Public	AA	:50.8	Record by :
M. Perko	Butte Central	A	:53.1	R. Strutz, Billings, 1951
M. Pease	Lodge Grass	B	:52.0	:50.2 seconds.

FINALS

Class AA—Winning time.....	Class A—Time	Class B—Time
1.....	1.....	1.....
2.....	2.....	2.....
3.....	3.....	3.....
4.....	4.....	4.....
5.....	5.....	5.....

880-YARD RUN

1954: Winner	School	Class	Time	
W. Gilbert	Helena	AA	2:00.7	
M. Perko	Butte Central	A	2:07.0	Record by: B. Rife,
M. Cebulla	Shelby	B	2:04.5	Custer Co., Miles City, 1949,
J. Tallbull	Colstrip	C	2:10.0	1:58.8 minutes.

FINALS

Class AA—Time	Class A—Time	Class B—Time	Class C—Time
1.....	1.....	1.....	1.....
2.....	2.....	2.....	2.....
3.....	3.....	3.....	3.....
4.....	4.....	4.....	4.....
5.....	5.....	5.....	5.....

ONE-MILE RUN

1954: Winner	School	Class	Time	
D. Magstadt	Missoula	AA	4:40.0	
D. Roche	Butte Central	A	4:51.4	Record by:
M. Cebulla	Shelby	B	4:45.8	J. Kittell, Missoula, 1945
L. Andrews	Victor	C	4:50.5	4 min. 27.6 sec.

FINALS

Class AA—Time	Class A—Time	Class B—Time	Class C—Time
1.....	1.....	1.....	2.....
2.....	2.....	3.....	4.....
3.....	3.....	5.....	1.....
4.....	4.....	2.....	3.....
5.....	5.....	4.....	5.....

120-YARD HIGH HURDLES

1954: Winner	School	Class	Time	
N. Rhinehart	Missoula	AA	:15.0	Record by: D. McAuliffe,
F. Conner	Custer Co.	A	:15.7	Butte Public, 1948 and 1949,
W. Wagenaar	Lodge Grass	B	:15.4	:14.8 seconds.

FINALS

Class AA—Winning time.....	Class A—Time	Class B—Time
1.....	1.....	1.....
2.....	2.....	2.....
3.....	3.....	3.....
4.....	4.....	4.....
5.....	5.....	5.....

180-YARD LOW HURDLES

1954: Winner	School	Class	Time	Record by:
N. Rhinehart	Missoula	AA	:20.1	C. Orr, Missoula, 1953
F. Conner	Custer Co.	A	:20.6	:19.6 seconds.
R. Hankins	Whitefish	B	:20.5	

FINALS

Class AA—Winning time	Class A—Time	Class B—Time
1.....	1.....	1.....
2.....	2.....	2.....
3.....	3.....	3.....
4.....	4.....	4.....
5.....	5.....	5.....

SHOT PUT

1954: Winner	School	Class	Distance	Record by:
C. Stack	Butte Public	AA	47' 5/8"	L. Perry, Great Falls, 1948
W. Jandt	Gallatin Co.	A	46'5 1/2"	52 feet 8 1/2 inches.
P. Nelson	Libby	B	47'2 1/2"	

FINALS

Class AA—Distance	Class A—Distance	Class B—Distance
1.....	1.....	1.....
2.....	2.....	2.....
3.....	3.....	3.....
4.....	4.....	4.....
5.....	5.....	5.....

JAVELIN THROW

1954: Winner	School	Class	Distance	Record by:
E. Wilson	Great Falls	AA	163'4"	R. Gustafson, Corvallis, 1938
L. Clark	Custer Co.	A	164'2 1/4"	distance 197 feet 5 inches.
F. Hirst	Polson	B	179'4 1/2"	

FINALS

Class AA—Distance	Class A—Distance	Class B—Distance
1.....	1.....	1.....
2.....	2.....	2.....
3.....	3.....	3.....
4.....	4.....	4.....
5.....	5.....	5.....

DISCUS THROW

1954: Winner	School	Class	Distance	Record by:
R. Sheriff	Helena	AA	149'4 $\frac{1}{4}$ "	J. Roban, Great Falls, 1953,
T. Carter	Park Co.	A	140'1 $\frac{3}{8}$ "	162 feet 8 $\frac{1}{2}$ inches,
P. Nelson	Libby	B	138'8 $\frac{1}{4}$ "	

FINALS

Class AA—Distance	Class A—Distance	Class B—Distance
1.....	1.....	1.....
2.....	2.....	2.....
3.....	3.....	3.....
4.....	4.....	4.....
5.....	5.....	5.....

HIGH JUMP

1954: Winner	School	Class	Height	Record by:
D. Reber	Missoula	AA	5'9"	M. Grimes, Helena, 1951
L. Sax	Sidney	A	5'10"	height 6 feet 3 inches,
R. Cote	Beaverhead Co.	4-way tie	5'8"	
R. Foster	Fairview		5'8"	
L. Byrd	Laurel		5'8"	
I. Riekema	Stevensville		5'8"	

FINALS

Class AA—Height	Class A—Height	Class B—Height
1.....	1.....	1.....
2.....	2.....	2.....
3.....	3.....	3.....
4.....	4.....	4.....
5.....	5.....	5.....

BROAD JUMP

1954: Winner	School	Class	Distance	Record by:
B. Beaulieu	Great Falls	AA	20'11"	D. Hamilton,
C. Carlson	Custer Co.	A	21'4 $\frac{5}{8}$ "	White Sulphur Springs, 1931
J. Powers	Libby	B	20'8 $\frac{3}{4}$ "	22 feet 3 $\frac{3}{8}$ inches,

FINALS

Class AA—Distance	Class A—Distance	Class B—Distance
1.....	1.....	1.....
2.....	2.....	2.....
3.....	3.....	3.....
4.....	4.....	4.....
5.....	5.....	5.....

POLE VAULT

1954: Winner	School	Class	Height	Record by :
F. Ensign	Helena	AA	11'0"	W. Custer, Missoula, 1930
G. Dusenberry	Gallatin Co.	A	10'4"	height, 12 feet, 10 inches
R. Hankins	Whitefish	B	12'2½"	

FINALS

Class AA—Height	Class A—Height	Class B—Height
1.....	1.....	1.....
2.....	2.....	2.....
3.....	3.....	3.....
4.....	4.....	4.....
5.....	5.....	5.....

880-YARD RELAY RACE

1954: Winner	Class	Time	Record by :
Butte Public	AA	1:32.4	Helena (D. and R. Halverson,
Custer Co.	A	1:34.2	J. Haslip, J. Griffith), 1951,
Whitefish	B	1:35.3	1 minute, 32.1 seconds.

FINALS

Class AA—Winning time.....	Class A—Time	Class B—Time
1.....	1.....	1.....
2.....	2.....	2.....
3.....	3.....	3.....
4.....	4.....	4.....
5.....	5.....	5.....

SCORE CARD

NOTE—Score 6 points for first place, 4 for second place, 3 for third place, 2 for fourth place, 1 for fifth place, including relay.

	100-yard Dash	220-yard Dash	440-yard Dash	880-yard Run	One Mile Run	Discus Throw	Pole Vault	High Jump	Broad Jump	120-yard Hurdles	180-yard Hurdles	Shot Put	Javelin Throw	Relay Race	TOTAL
CLASS AA															
Billings Senior.....															
Butte Public.....															
Flathead County.....															
Great Falls.....															
Helena.....															
Missoula County.....															
CLASS A															
Anaconda Senior.....															
Butte Central.....															
Custer County.....															
Dawson County.....															
Fergus County.....															
Gallatin County.....															
Glasgow.....															
Havre.....															
Park County.....															
Sidney.....															
CLASS B															
Alberton.....															
Anaconda Central.....															
Augusta.....															
Baker.....															
Beaverhead County.....															
Belt.....															
Big Sandy.....															
Boulder.....															
Browning.....															
Carter County.....															
Cascade.....															
Charlo.....															
Chester.....															
Chinook.....															
Choteau.....															
Colstrip.....															
Columbia Falls.....															
Columbus.....															
Conrad.....															
Corvallis.....															
Cut Bank.....															
Darby.....															
Dutton.....															
Ennis.....															
Fairfield.....															
Fairview.....															
Florence-Carlton.....															
Forsyth.....															
Fort Benton.....															
Geyser.....															
Grass Range.....															
Great Falls Central.....															
Hamilton.....															
Hardin.....															

SCORE CARD—(Continued)

NOTE—Score 6 points for first place, 4 for second place, 3 for third place, 2 for fourth place, 1 for fifth place, including relay.	100-yard	220-yard	440-yard	880-yard	One Mile	Discus	Pole	High	Broad	120-yard	180-yard	Shot	Javelin	Relay	TOTAL
	Dash	Dash	Dash	Run	Run	Throw	Vault	Jump	Jump	Hurdles	Hurdles	Put	Throw	Race	
Harlowton.....															
Harrison.....															
Highwood.....															
Hobson.....															
Hot Springs.....															
Huntley Project.....															
Hysham.....															
Klein.....															
Laurel.....															
Libby.....															
Lincoln County.....															
Lodge Grass.....															
Loyola.....															
Malta.....															
Melstone.....															
Neihart.....															
Oilmont.....															
Park City.....															
Plains.....															
Polson.....															
Powell County.....															
Power.....															
Red Lodge.....															
Ronan.....															
Rosebud.....															
Roy.....															
Ryegate.....															
Shelby.....															
Simms.....															
St. Ignatius.....															
St. Leo's.....															
St. Regis.....															
Stanford.....															
Stevensville.....															
Sunburst.....															
Superior.....															
Sweet Grass.....															
Thompson Falls.....															
Townsend.....															
Three Forks.....															
Troy.....															
Twin Bridges.....															
Valier.....															
Victor.....															
Virginia City.....															
Whitefish.....															
White Sulphur Springs.....															
Wibaux.....															
Willow Creek.....															
Wolf Point.....															

Acknowledgments

The Interscholastic Committee wishes to extend its thanks to the following organizations and individuals for their invaluable assistance in making the Forty-ninth Interscholastic a success:

The Missoula Junior Chamber of Commerce, Dick Duncan, president, and its downtown ticket sales committee headed by Dick Inks and Gary Gallagher.

The Missoula Chamber of Commerce.

The Missoula merchants who contributed so generously to the advanced ticket sales campaign.

Missoula city and county officials.

The Montana State University band and its director, Hubert P. Henderson.

The Pershing Rifles of the University ROTC.

The Daily Missoulian and Sentinel and Missoula County Times and Montana Kaimin.

Radio Stations KGVO and KXLL.

The campus ticket sales committee.

The Bear Paws.

The Spurs.

The Alpha Phi Omega (Service Fraternity).

The University Traditions Board and cooperating fraternities, sororities, dormitories and other student groups.

Hal Pottle, director of Student Activities-Facilities.

Dr. Lendal H. Kotschevar, director of Food Services and Residence Halls.

The many Montana citizens who contributed their time and talent as judges in the various events.

INDEX

Program of Interscholastic	2-3
Debate	4
Original Oratory	4
Extemporaneous Speaking	5
Declamation	5-6
Little Theatre Festival	7
Interscholastic Editorial Association	8
Interscholastic Committee	8
Golf and Tennis	9-10
Track and Field Events Program	11
Points Scored in 1954 Meet	12
Track and Field Records	12
List of Track and Field Contestants	13-16
Class and Event Finals	17-21
Score Card	22-23
Acknowledgments	24
Map of Campus	Outside back cover

The Montana State University Campus

