

50th Programs -
1956
2023 = Track meet
Inter-scholastic

Souvenir Program

50th

MONTANA INTERSCHOLASTIC

FRIDAY AND SATURDAY

MAY 18-19, 1956

MONTANA STATE UNIVERSITY

Dedication and Welcome

50th ANNUAL INTERSCHOLASTIC

The Golden Anniversary Interscholastic is dedicated to Dr. Asa Willard, who is serving his 50th year as an official at the track and field meet. Dr. Willard, local Osteopathic-Physician, was the meet's physician at the first Interscholastic in 1904 and has served as an official at every meet since. Born in Frederick County, Maryland, he attended college at Missouri State Normal located at Kirksville, Missouri. Upon graduation he settled in Dillon for a few years and then came to Missoula where he has lived for the past 50 years.



DR. ASA WILLARD

WELCOME

We, the student body of Montana University, take pleasure in welcoming you as contestants, participants and spectators to the 50th Annual Interscholastic.

We hope you will get acquainted with your University. The people of our fine Treasure State have established it for you and those of future generations. We hope you will join us in the years to come and take advantage of the fine educational opportunities and facilities available here.

Good luck to each and all of you in your competition and keep in mind that you are always welcome at Montana University.

ASSOCIATED STUDENTS MONTANA UNIVERSITY

GOLDEN ANNIVERSARY INTERSCHOLASTIC—1904-1956

In the fall of 1903 definite plans were outlined by the President and faculty of Montana University for carrying out the first annual Interscholastic in May of the following year. The meet took place on May 19-20 and the promoters of the scheme felt more than gratified over the result.

Seventy-seven contestants from nineteen high schools attended the first meet on the University campus. Missoula won the track and field meet with 23 points while Butte place second with 18 points and Helena was third with 16 points. J. Pigott of Helena won the individual honors by placing first in the 50, 100, and 220 yard dashes and third in the shotput. The records from the first meet were as follows:

Event	Time
50 yard dash	5 $\frac{3}{4}$ sec.
100 yard dash	11 sec.
220 yard dash	24 sec.
440 yard run	57.5 sec.
880 yard run	2:17.5
Mile run	5:10.0
Two Mile	11:47 $\frac{1}{4}$
120 yard high hurdles	18 and $\frac{3}{4}$ sec.
200 yard low hurdles	28.5 sec.
Broad jump	18 ft. 2 in.
Shotput	32 ft. 10 in.
Pole vault	8 ft. 8 in.
High jump	5 ft.
Hammer throw	97 ft. 4 in.

The Golden Anniversary Interscholastic this year signifies the progress made during the past fifty years. More than 1700 contestants are here representing 125 high schools in the Treasure state. Competition in Art and qualifying divisional track and field meets have been added this year to make Montana's 50th Interscholastic the finest one of them all.

PAST WINNER'S OF THE INTERSCHOLASTIC TRACK AND FIELD MEET:

1904—Missoula	1922—Great Falls	1940—Missoula—A	1951—Missoula—A
1905—Butte	1923—Great Falls	Plains—B	Hamilton—B
1906—Anaconda	1924—Butte	1941—Missoula—A	1952—Helena—A
1907—Flathead	1925—Butte	Lincoln Co.—B	Polson—B
1908—Missoula	1926—Missoula	1942—Missoula—A	1953—Missoula—A
1909—Helena	1927—Butte	Columbus—B	Fairview—B
1910—Gallatin	1928—Butte	1943—No meet held	1954—Missoula—AA
1911—Gallatin	1929—Great Falls	1944—No meet held	Custer Co.—A
1912—Gallatin	1930—Missoula	1945—No meet held	Whitefish—B
1913—Gallatin	1931—Butte	1946—Missoula—A	1955—Missoula—AA
1914—Gallatin	1932—Missoula	Libby—B	Custer Co.—A
1915—Missoula	1933—Butte	1947—Missoula—A	Polson—B
1916—Missoula	1934—Missoula	Libby—B	
1917—No meet held	1935—Butte	1948—Billings—A	
1918—Stevensville	1936—Butte	Hamilton—B	
1919—Butte	1937—Butte	1949—Missoula—A	
1920—Butte	1938—Butte	Victor—B	
1921—Butte	1939—Missoula—A	1950—Missoula—A	
	Sheridan—B	Hamilton—B	

View of Montana University's campus oval.





The Liberal Arts Building is a fine example of the recent modernization program on the MSU campus.

Teaching students the skills of a successful business future is the main object of the School of Business Administration.

In the future, the hard work and study of these chemistry students will be justified in the scientific world.

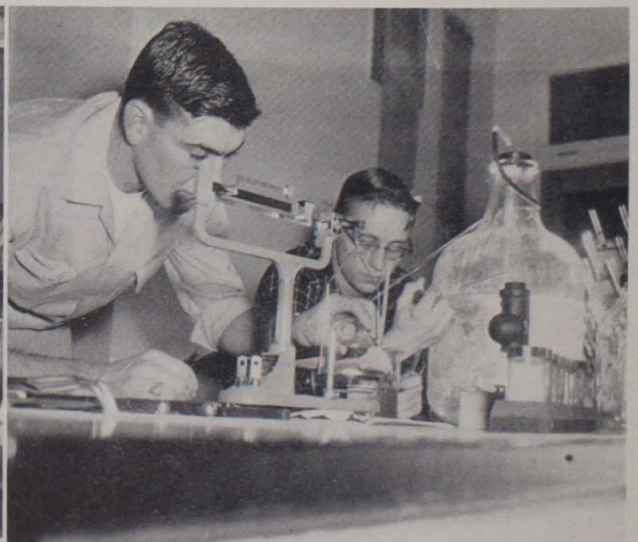



Communication is another essential aspect of the world today. Journalism students learn their profession well.

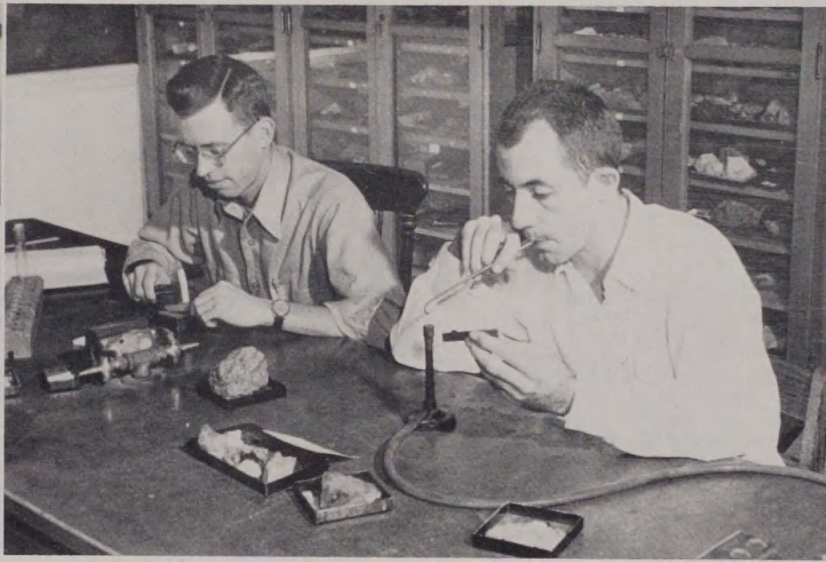

Geology students learn about the mysteries of the earth and its formations in labs and on field trips.

Almost nothing in modern methods and facilities is overlooked at MSU. The varied curriculum is designed to offer training and education in the many fields in which students are interested. Schools are specialized in the training of students for business, science, art, music and the communicative world of tomorrow. These schools are provided with facilities which enable the student to gain the knowledge which is necessary for the advancement of our civilization.

One of the leading schools in Pharmacy is located on the MSU campus. Here prospective pharmacists and druggists are trained for future positions.





The drama department produces many fine plays during the school year and from them, students learn the art and appreciation of acting.

MSU students display their talent at concerts during the year. Concentration and a love for music is the proof of a successful musician. The music school offers many kinds of training to the interested student.



The College of Fine Arts offers instruction in both the creative and performing arts. Interest has grown so that now ballet, crafts, and outside classes in oil and water color have been added in addition to the formal courses in "Fine Arts."

At one time the University Library, the Law Building is now one of the oldest and most prominent buildings on the University campus.



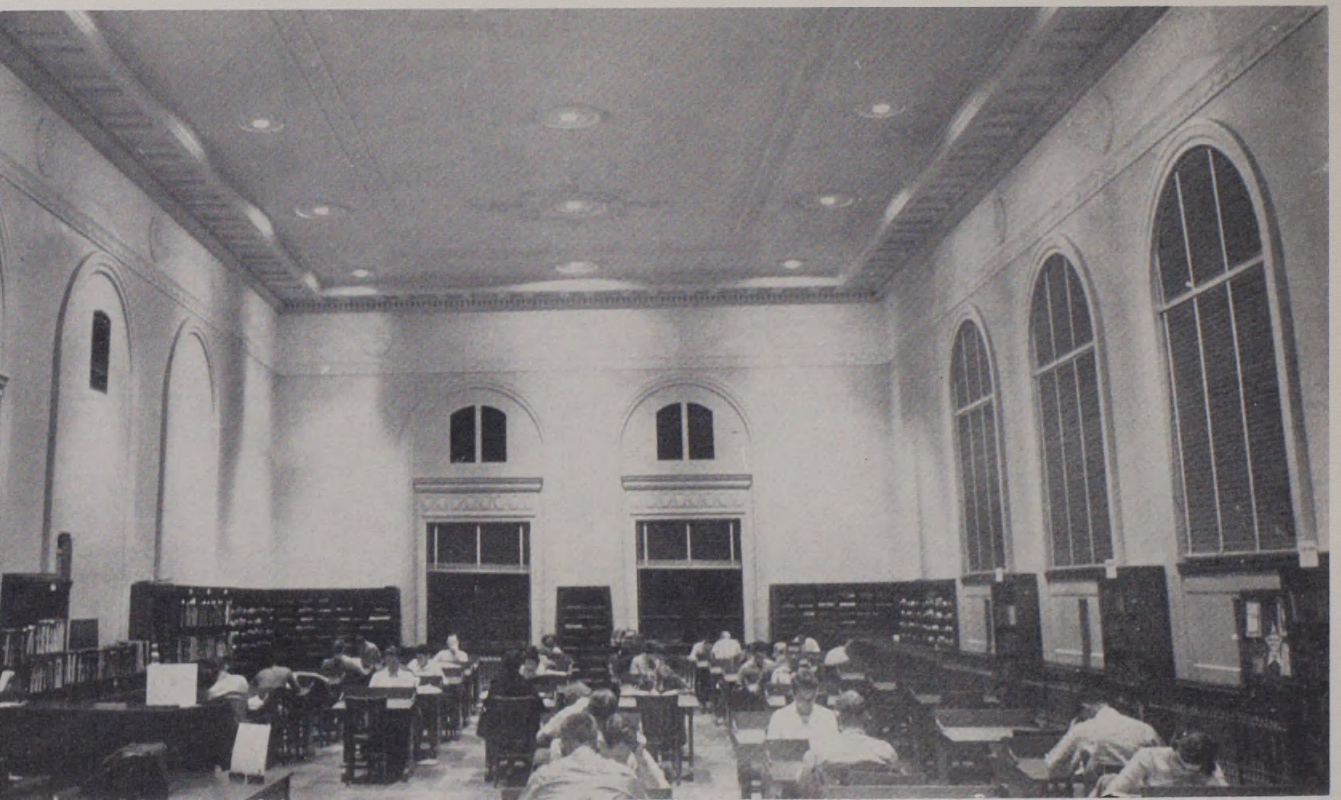

The main reading room of the library is a familiar place to MSU students.

Night comes to MSU and students continue their studying in the library.



While the remodeling of the library was being done, MSU students temporarily studied in rooms of the Liberal Arts Building and anxiously awaited the moment when they could step into a more pleasant atmosphere for studying. Students have access to almost 200,000 volumes and historical documents for pleasure reading or reference in study. The library also subscribes to more than 900 periodicals, the current issues of which are kept in the reading room.

PROGRAM OF THE MEET

FRIDAY, MAY 18

- 6:30 a.m., **Boys' Golf.** All contestants meet in front of the Lodge for transportation to Missoula Country Club course.
- 8:00 a.m., **Boys' Tennis.** All participants report to Men's gymnasium.
- 8:00 a.m., **Extemporaneous Speaking.** Drawings for topics in Liberal Arts Lounge.
- 8:00 a.m., **Original Oratory, Round I.** Assignments in Liberal Arts Lounge.
- 8:00 a.m., **Declamation.** Meeting of all contestants, Liberal Arts Room 104. Round I will follow this meeting.
- 8:00 a.m., **Girls' Golf.** All contestants meet in front of the Lodge for transportation to Missoula Country Club course.
- 8:30 a.m., **Boys' Tennis.** (singles and doubles) University courts.
- 8:30 a.m., **Girls' Tennis.** All participants report to Women's Center.
- 9:00 a.m., **Art—Arts and Crafts Building** (Old Student Union).
- 9:00 a.m., Meeting of athletic representatives of all schools at Men's Gym.
- 9:00 a.m., **Girls' Tennis** (singles and doubles) University courts.
- 9:00 a.m., **Original Oratory, Round II.**
- 9:00 a.m., **Extemporaneous Speaking, Round I.**
- 9:00 a.m., **Interscholastic Editorial Association.** Journalism building.
- 10:00 a.m., **Debate, Round I.** Assignments in Liberal Arts Lounge.
- 10:00 a.m., **Declamation, Round II.**
- 11:00 a.m., **Original Oratory, Round III** (semi-finals).
- 1:00 p.m., **Debate, Round II.**
- 1:00 p.m., **ROTC Review.**
- 1:10 p.m., **Track and Field Meet.** (parade of athletes) Dornblaser field (see program of events, page 11).
- 2:00 p.m., **Extemporaneous Speaking.** Drawing for topics, Liberal Arts Lounge.
- 2:00 p.m., **Declamation, Round III.**
- 3:00 p.m., **Extemporaneous Speaking, Round II.**
- 4:00 p.m., **Debate, Round III.**
- 7:15 p.m., **Singing on the Steps,** University Hall.

- 8:00 p.m., **Declamation and Original Oratory, Finals.** Student Union Auditorium.

SATURDAY, MAY 19

- 6:30 a.m., **Boys' Golf Tournament.** All contestants meet in front of the Lodge for transportation to Missoula Country Club course.
- 8:00 a.m., **Boys' Tennis.** All participants report to Men's gymnasium.
- 8:00 a.m., **Debate, Round IV.**
- 8:00 a.m., **Girls' Tennis.** All contestants report to Women's Center.
- 8:00 a.m., **Girls' Golf.** All contestants meet in front of the Lodge for transportation to Missoula Country Club course.
- 8:30 a.m., **Boys' Tennis** (singles and doubles) University courts.
- 8:30 a.m., **Little Theatre Festival,** Simpkins Little Theatre and Student Union Theatre.
- 9:00 a.m. to 12 noon, **Travel Refunds.** Principals and coaches confer with Professor Staehle, Field House.
- 9:00 a.m., **Girls' Tennis.** (singles and doubles) University courts.
- 9:00 a.m., **Extemporaneous Speaking.** Drawing for topics. Liberal Arts Lounge.
- 10:00 a.m., **Extemporaneous Speaking, Round III.**
- 10:30 a.m., **Debate, Round V** (quarter finals).
- 12:00 noon, **Luncheon** meeting of teachers of English, Drama and Speech.
- 1:15 p.m., **Track and Field Meet, finals.**
- 1:30 p.m., **Debate, semi-finals.**
- 1:30 p.m., **Little Theatre Festival,** Simpkins Little Theatre and Student Union Theatre.
- 2:00 p.m., **Extemporaneous Speaking.** Drawing for topics. Liberal Arts Lounge.
- 3:00 p.m., **Extemporaneous Speaking, finals.** Liberal Arts, 104.
- 4:30 p.m., **Debate, finals.** Liberal Arts 104.
- 8:15 p.m., **Little Theatre Festival and awarding of prizes,** Student Union Theatre.

Air
Conditioned

HOTEL FLORENCE

Fire
Proof



MSU School of Journalism

The Journalism building on the campus was dedicated in 1937 but only after 23 years of hoping and planning did the "school without a home" finally find a home. The School of Journalism was founded in 1914 by the late Dean Emeritus A. L. Stone and was housed in tents in front of the old Women's Gym. Later the school was moved to various shacks on the campus and finally in 1937 their new home was built.

The highly accredited Journalism school's curriculum is divided into three phases. Students may specialize in radio, news-editorial, or advertising. Many facilities are available in the building for each of the three phases.

The ground floor is devoted to the University press where school publications are printed. Photography and typography rooms occupy the rest of the floor. News-editorial rooms where the school paper, The Montana Kaimin, is written occupies the second floor with the library and offices. The third floor is occupied by class rooms, auditorium and offices.

The school was fully accredited by the American Council on Education for Journalism in 1948.



Wholesale
MEATS

JOHN R. DAILY, Inc.

117 W. Front
Phone 3-3416

"Your Friendly Ford Dealer
for Over 40 Years"

H. O. BELL CO.

605 S. Higgins Ave.

**"For
Whom
the
Bells
Toll"**

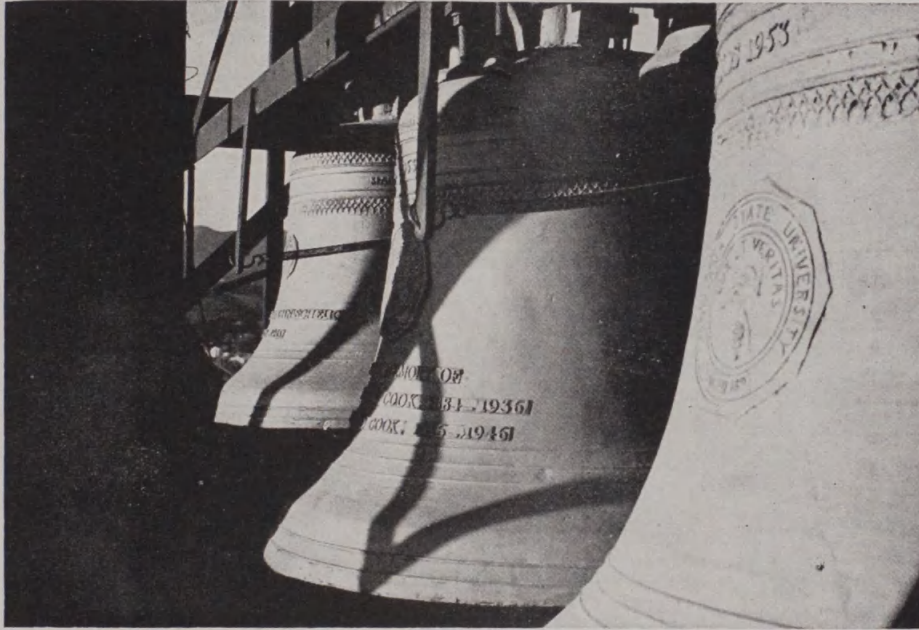

Memorial Carillon

The forty-seven bronze bells and equipment in Main Hall tower, gifts of friends of the University through its endowment foundation, were specially cast in the Netherlands and dedicated at Montana State University on October 18, 1953.

The Memorial Carillon is dedicated to former students killed in service to their country. All bells were presented as memorials by individuals and groups through the Foundation. Memorial plaques, identifying the donor and to whom each bell is dedicated, are located on the walls of the entrance-way to Main Hall where the sides of the tower enclose the steps to the main entrance.

Beneath the bellroom is the clavier, from which the nine ton instrument is played manually over a range of four octaves. Programs are prepared on a separate practice clavier. Hours and half hours are sounded mechanically on the largest bell, which sounds the lowest note of the carillon and weighs more than 2,000 pounds.

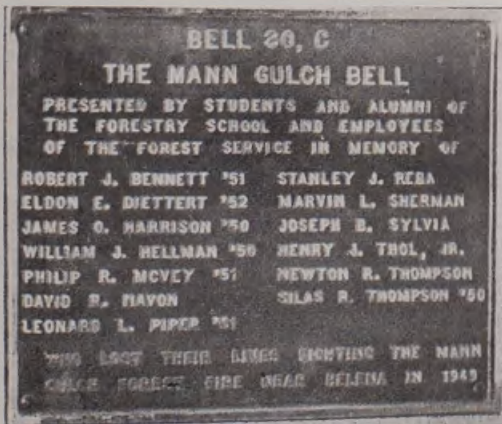

Montana's
Oldest Bank

FIRST NATIONAL BANK

of
Missoula

Speech Events

Sweepstakes Winner, 1955: Billings Senior high school.

A trophy is awarded by the Montana High School Speech League to the school scoring the greatest number of points in all events.

Debate

Winners for 1955: Team, Havre High School; Best Individual Debater, Larry Pettit, Fergus County high school, Lewistown.

Question for 1956: "Resolved: That government subsidies should be granted according to need to high school graduates who qualify for additional training."

The final contest in Debate will take place at 4:30 p.m., Saturday, May 19, in Liberal Arts, Room 104.

Teams Entered

Contestant	High School
Lester Thurow	Anaconda
Beverly Tescher	Anaconda
LaVerne Wallace (Alt.)	Anaconda
John Astle	Anaconda Central
Gene McAndrews	Anaconda Central
Phyllis Gow (Alt.)	Anaconda Central
Reese Johnson	Billings Senior
Stacy Holmes	Billings Senior
Betsy Cosman (Alt.)	Billings Senior
Bill Pierce	Butte Public
Paul Alrich	Butte Public
Martin Perga (Alt.)	Butte Public
Charles Canty	Butte Boys' Central
Terry Irving	Butte Boys' Central
Bob Sullivan (Alt.)	Butte Boys' Central
Teddy Dolan	Butte Girls' Central
Deanna Healy	Butte Girls' Central
Pat Neufelder (Alt.)	Butte Girls' Central
Ramona Replogle	Fergus Co.
Richard Blazeovich	Fergus Co.
Bill Yaeger (Alt.)	Fergus Co.
Sid Shrauger	Flathead Co.
Don Buckingham	Flathead Co.
Erlind Royer (Alt.)	Flathead Co.
John Nickey	Gallatin Co.
David Thomas	Gallatin Co.
Pearl Nickey (Alt.)	Gallatin Co.
Sharon Emett	Great Falls
Joan Poucher	Great Falls
George Isaacs (Alt.)	Great Falls
Dave Weber (Alt.)	Great Falls
Mary Ann Holefelder	Great Falls Central
Noel Kelly	Great Falls Central
Patricia Pizzini (Alt.)	Great Falls Central
John Lawson	Havre Public
Roger Garrett	Havre Public
Martha Eudy (Alt.)	Havre Public
Bill Brinck	Helena
R. J. Dalley	Helena
Ken Neill (Alt.)	Helena
Judith Riddle	Libby
Delta Chapman	Libby
Darrell Twite	Loyola, Missoula
Heinie Buescher	Loyola, Missoula
Jack Silver	Missoula Co.
Kurt Fiedler	Missoula Co.
Douglas Grimm (Alt.)	Missoula Co.
Homer Staves	Polson
Edrie Parker	Polson
Roy Lanier (Alt.)	Polson
Paula Simmons	Red Lodge

DEBATE—(continued)

Contestant	High School
Marilyn Dowell	Red Lodge
Virginia Welch (Alt.)	Red Lodge
Nancy Mitchell (Alt.)	Red Lodge
Dan Eaviet	Ronan
Bob Lake	Ronan
Rusty McConnell (Alt.)	Ronan
Nancy Good	Sacred Heart, Missoula
Sharon Colton	Sacred Heart, Missoula
Nina Cummins (Alt.)	Sacred Heart, Missoula
Stan Underdal	Shelby
Leroy Hood	Shelby
Garry Lingerfelt (Alt.)	Shelby

Original Oratory

Winner for 1955: Martha Cochrane, Billings Senior high school.

The final contest in Original Oratory will take place at 8:00 p.m., Friday, May 18, in the Student Union Auditorium.

Contestants Entered

Title	Contestant	High School
Threat to Freedom	Wm. Praast	Anaconda
Threats to Democracy	Sharon Francisco	Anaconda, Central
Teenacide	Mary E. Cooke	Billings Senior
Push Button America	Torn Wordell	Billings Senior
Guarding the Back Door	Gladys Egge (Alt.)	Billings Senior
The Constitution, Basis of Our Freedom	Paul Ulrich	Butte Public
Threats to Freedom	Rhett Potter	Butte Public
A Threat to American Freedom	Joan Currie (Alt.)	Butte Public
The Division of Choice	George Hogan	Butte Boys' Central
The Greatest Game in the World	Bob Noonan	Butte Boys' Cent.
America's Peril	Bob Sullivan (Alt.)	Butte Boys' Central
Democracy—Staff of Government	Ruth Keane	Girls' Central, Butte
These Are the Facts	Maribeth Sullivan	Girls' Central, Butte
Rights and Responsibilities of an American Citizen	Marilyn Dickson	Chinook
Our Legacy of Liberty	Jerry Jaynes	Custer County
Americanism Under 18th Century Definitions	Kay Whetstone	Cut Bank
Why?	Larry O'Connell	Flathead County
Youth Speaks for Democracy	Loneta Bartlett	Flathead County
Conservation	Ed Speelman (Alt.)	Flathead County
Rights and Duties	Milo Thompson	Great Falls Public
Citizenship	Lillian Carlson	Great Falls Public
Freedom	Nancy Balmer (Alt.)	Great Falls Public
Rights and Responsibilities of an American Citizen	Bill Rutan	Great Falls Central

ORIGINAL ORATORY—(continued)

Contestant	High School
Order of the Day	Great Falls Central
He Owned the World	Great Falls Central
Rights and Responsibilities of an American Citizen	Hamilton
Segregation	Havre Central
Juvenile Delinquency	Havre Central
In Defense of My Generation	Havre Central
Mental Health	Havre Public
Pragmatism and the First Amendment	Libby
The Negro, Unity and Our Future	Loyola, Missoula
The Salish Indians	Loyola, Missoula
After Us the Deluge	Missoula County
One World or None	Missoula County
Conservation—Everyone's Business	Polson
Freedom	Ronan
This Is My Country	Ronan
Our Rights Under the Constitution	Sacred Heart Acad., Missoula
Rights and Privileges of an American Citizen	Shelby
Should the U. S. Give Arms to Israel?	Stevensville
An American Citizen's Rights and Responsibilities under the Constitution	St. Leo's, Lewistown
Threats to Freedom	Sweet Grass County

Extemporaneous Speaking

Winner for 1955: Reese Johnson, Billings Senior high school.

The final contest in Extemporaneous Speaking will take place at 3:00 p.m., Saturday, May 19, in room 104 of Liberal Arts.

Contestants Entered

Contestant	High School
Jerry Hull	Alberton
Gene McAndrews	Anaconda Central
Reese Johnson	Billings Senior
Betsy Cosman	Billings Senior
Stacy Holmes (Alt.)	Billings Senior
Eugene Marans	Butte Public
Rhett Potter	Butte Public
Jack Duffy (Alt.)	Butte Public
Bob Sullivan	Butte Boys' Central
John Fabatz	Butte Boys' Central
Mike Buckley (Alt.)	Butte Boys' Central
Eileen Moran	Butte Girls' Central
Mary Connor	Butte Girls' Central
Iris Hughes	Choteau
Kay Whetstone	Cut Bank
Joyce Alton	Flathead Co.
Loneta Bartlett	Flathead Co.
Erlind Royer (Alt.)	Flathead Co.

EXTEMPORANEOUS SPEAKING

(continued)

Contestant	High School
Nancy Gabbert	Great Falls
Fay Hurley	Great Falls
Dave Weber (Alt.)	Great Falls
Bill Walsh	Great Falls Central
Lynne Jacques	Great Falls Central
Tim Taylor (Alt.)	Great Falls Central
Larry Daw	Hamilton
Dave Keller	Havre Central
Keith Lokensgard	Havre Public
Carole Mayberry (Alt.)	Havre Public
James Crabtree	Libby
John Schulz	Loyola, Missoula
Douglas Grimm	Missoula Co.
Robert Bassett	Missoula Co.
Rusty McConnell	Ronan
Edine Dussault	Sacred Heart, Missoula
Joycelan Andrus	Sacred Heart, Missoula
Linda Oderman (Alt.)	Sacred Heart, Missoula
Gwynn Jumper	Shelby
Myron Hood	Shelby
Leroy Hood (Alt.)	Shelby
Dale Hardy	Stevensville
Thomas Longin	St. Leo's, Lewistown

Declamation

Finalists for 1955: Oratorical, First—Byron Christian, Flathead County, Kalispell; Second—Chuck Padbury, Helena High School.

Dramatic, First—Bob Dahlstrom, Billings Senior High School; Second, Marilyn Streeter, Billings Senior High School.

Humorous, First—Judith Riddle, Libby High School; Second—Marilyn Dickson, Chinook High School.

DECLAMATION—Serious

Title	Contestant	High School
The Diamond Necklace	Marietta Morse	Anaconda
Night Bell	Suellen Minter	Anaconda Central
Yellow	Rosemary Vaughn (Alt.)	Anaconda Central
Rizpah	Linda Andresen	Beaverhead County
Samson Agonistes	Bob Dahlstrom	Billings Senior
Anna Karenina	Bob Dahlstrom	Billings Senior
Anna Karenina	Betsy Cosman	Billings Senior
The Enemy	Sally Ashley	Butte Public
Anastasia	Karen Doherty	Girls' Central, Butte
Devil and Dan'l Webster	Eileen Weingartner	Girls' Central, Butte
Yellow	Jane Chase (Alt.)	Girls' Central, Butte
The Blue Cup	Diane Stirland	Chinook
Mary Stuart	Allene Hanson	Choteau
Hapar	Maxine Snyder (Alt.)	Choteau
Home Coming	Jim Armstrong	Conrad
The Day They Gave Babies Away	Gayle Manson	Corvallis
The Leppert	Susan Gregg	Corvallis
Cutting: The White Witch Doctor	Jeanne Wood	Custer County

DECLAMATION—Serious

Title	Contestant	High School
Witches' Sabbath	Valerie Logan	Cut Bank
The Soul of the Grant Bell	Lynda Rasmussen	Cut Bank
Tell-Tale Heart	Ardis Armstrong	Fairfield
The Creation	Janice LaValley	Fairfield
Beyond the Last Mile	Martha Kay Miller	Fairview
Homecoming	Kay Russell	Fairview
Jealousy	Gerry Luer	Gallatin County
The Madman	Jerry Weisman	Great Falls Public
Headlines	Jeannie Jones (Alt.)	Great Falls Public
The Murder of Lidice	Mary Louise Pazzini	Great Falls Central
That They Shall Not Die	Keith Mora (Alt.)	Great Falls Central
Dark Victory	Dorothy Lanthorn	Hamilton
Sorry, Wrong Number	Janet Davis	Havre Central
Mary of Scotland	Elaine Hichethier	Havre Central
Our Town	Betty Lou Mayer (Alt.)	Havre Central
My Neighbor Hans	LouAnne Snyder	Havre Public
Bobby Shaftee	Christine Lambert	Helena Valley
The Death Desk	Mercedes Devereaux (Alt.)	Helena Valley
The Madman	Gary Miller	Flathead County
What is America	Mike Kunda (Alt.)	Flathead County
The Trial	Tele Boveng (Alt.)	Flathead County
Flight	Joy Beccari	Libby
The Burgomaster	David Irwin	Loyola, Missoula
Afraid of the Dark	Tim McDonald (Alt.)	Loyola, Missoula
The Trial Scene	B. Pearce	Missoula County
Belkonsky's Thoughts on War	D. Farnum	Missoula County
Sixteen	Kristine Lentfer	Park County
Were You There?	Claudia Greene (Alt.)	Park County
Madelon	Sharron Swayne	Polson
Mary, Queen of Scotland	Joanne Askevold	Polson
Elnora	Carol Dubay (Alt.)	Polson
Portrait of Monica	Edric Parker (Alt.)	Polson
The Lady of Shalott	Vivian Zook	Red Lodge
Thanatopsis	Tom Scanlin	Red Lodge
Antigone	Lynne Nielson	Ronan
Elizabeth, the Queen	Joy Monson	Ronan
For Whom the Bells Tolded	Kenneth Schroer	Ronan
Homecoming	Damian Wilcox	Stevensville
Scum o' the Earth	Darlene Haacke	Stevensville
Beyond the Last Mile	Gene Comes	St. Leo's, Lewistown
White Iris	JoAnn Stocke	Sacred Heart Acad., Missoula

DECLAMATION—Serious

Title	Contestant	High School
Sign of the Cross	Sacred Heart Acad., Missoula	Marifrances Flynn (Alt.)
Spider's Web	Stan Underdal	Shelby
The Snow Goose	Carlene McPhillips	Shelby
Crown of Thorns	Joan Riddle (Alt.)	Shelby
The Windshield Wiper	Kenneth Mlekush	Sweet Grass County
Those Are the Stars	Myrtle Drange	Sweet Grass County
Take Me With You	June Strand	Sweet Grass County
The Button	Thelma Rounds	Whitefish
The White Hands of Telham	Jane Huntsberger	White Sulphur Spgs.
Tony, the Abandoned	Rosanna Hurwitz	White Sulphur Springs
The Creation	Tom Fitzsimmons	Wolf Point
The Coroner's Inquest	Kermit Smith	Wolf Point

DECLAMATION—Humorous

Title	Contestant	High School
Amateur Hour	Rita Jacques	Anaconda Central
Beach Nuts	Jean Marie Cotone (Alt.)	Anaconda Central
Afraid of the Dark	Bill Jones	Beaverhead Co.
The Waltz	Shirley Braun (Alt.)	Beaverhead Co.
Man Who Came to Dinner	Fred Jackson	Billings Senior
Our Hearts Were Young and Gay	Linda Dahlstrom (Alt.)	Billings Senior
One of Those Darling Children	Donna Byrne	Butte Public
The Show Must Go On	Pat Downey	Butte Boys' Central
Oral Punctuation	George Rule	Butte Boys' Central
Treasurer's Report	Joan Ryan (Alt.)	Butte Girls' Central
Ma at the Basketball Game	Roberta Maguire (Alt.)	Butte Girls' Central
The Odor of Thought	John Prestbo	Chinook
The Speech Judge's Nightmare	Marilyn Dickson	Chinook
An Encounter With an Interviewer	James Ingwalson (Alt.)	Chinook
The Father of the Bride	Patty Johnson (Alt.)	Chinook
To Be or Not to Be	Sharon Jones	Choteau
Exit the Big Bad Wolf	Kathleen Johnson	Choteau
Jane	Jane DeSlaffany	Conrad
The Waltz	Pauline Johnson	Conrad
Gerty Gets Going	Maxine Davison (Alt.)	Conrad
Brotherly Love	Jim Anderson (Alt.)	Conrad
Laugh, Clown Laugh	Deanna Trask	Corvallis
Grandma and the Sea Gull Rich	Sandra Lockwood (Alt.)	Corvallis
The Whirligig of Life	Jeanine Varner	Corvallis
Jane	Adriana Jimeno (Alt.)	Corvallis
The Open Window	Betty Pearson	Custer Co.

DECLAMATION—Humorous

Title	Contestant	High School
I Hate Men (Original)	Sharon Venable	Custer Co.
Da Bista Frand	Sharlene Rodersen	Fairfield
A Knight Above Reproach	Donna Heinle	Fairview
Society Editor at the Football Game	Suzanne Richards	Fergus Co.
Love's Labor Lost	Carren O'Toole	Gallatin Co.
Jane	Patricia Lutz	Great Falls
Father of the Bride	Elaine Jones (Alt.)	Great Falls
Daniel in the Lion's Den	Patricia Pizzini	Great Falls Central
Arsenic and Old Lace	Clark Johnson (Alt.)	Great Falls Central
Zenobia's Infidelity	Mary Ann Micka	Hamilton
Teahouse of the August Moon	Dave Keller	Havre Central
Complaint Department	Richard Keller (Alt.)	Havre Central
Horton Hatches the Egg	Kitty Montgomery	Helena
Arsenic and Old Lace	Carol Ford	Helena Valley
Junior Miss's Christmas	Norma Dygert	Helena Valley
Picture Problem	Donna Richardson	Flathead Co.
Solemn-Looking-Blokes	Gene Jellison	Flathead Co.
Kid Brother	Don Eklund (Alt.)	Flathead Co.
Cutting from Pygmalion	Judith Riddle	Libby
The Secret Life of Walter Mitty	Gary Phillips	Libby
Green Pastures	Jay Agather (Alt.)	Libby
Harlem Tragedy	Marjean Reid (Alt.)	Libby
Launcelot Gobbo, Selection from Merchant of Venice	John Collins	Loyola, Missoula
Its a Wise Brother Who Knows His Own Sister		Loyola, Missoula
The Near-Demise of Mrs. Cole	R. Shaughnessy	Missoula Co.
The Wings of Orville	L. Ranstrom (Alt.)	Missoula Co.
I Want to be an Actress	Phyllis Nessian	Moore
Bill Thy	Larry Lehman	Moore
Critical Situation	Steve Lemmon	Moore
Old Fashioned Christmas	Shirley Armstrong	Park Co.
Arsenic and Old Lace	Alice McAlphin	Polson
Why Don't You Tell Me These Things	Mary Becklen	Red Lodge
Old Flame	Florence Delaranti (Alt.)	Ronan
Hurda and the "Microbes"	Joe Richard	Ronan
Betty Entertains the Minister	Letha Gasser	Ronan
In Grandma's Day	Ella Ann Queener	Stevensville
Exit of the Big Bad Wolf	James Walsh	St. Leo's, Lewistown
The Waltz	Rita Rickl	St. Leo's, Lewistown
The Gusher	Patty Creighton	Sacred Heart, Missoula
The First Day	Judy Voth (Alt.)	Sacred Heart, Missoula

DECLAMATION—Humorous

Title	Contestant	High School
The Eaves Drippers	Sharon Callan	Shelby
The Cat Came Back	Sharon Hall	Whitefish
June Night	Linda Callies (Alt.)	Whitefish
The Cat Came Back	Linda Halliday	White Sulphur Springs
Miss Letitia's Profession	Shari Eldridge	Wolf Point

DECLAMATION—Oratorical

Title	Contestant	High School
I Speak for Democracy	Deanna Stetzner	Anaconda Central
The Big Parade	Claire Kuney (Alt.)	Anaconda Central
The Peace Table	Marsha Peterson	Beaverhead Co.
Work Shop of Freedom	Barbara Surk (Alt.)	Billings Sr.
The Constitution, Symbol of the U. S.	John Cesereni	Butte Public
Dignity and Liberty	Jack Gardener	Butte Boys' Central
The Eleventh Commandment	Mike Buckley (Alt.)	Butte Boys' Central
American Foreign Policy	Tom Perrick (Alt.)	Butte Boys' Central
Magin Night	Ruth Ann Leveque	Butte Girls' Central
Common Sense	Jimmy Johnson	Cut Bank
I Speak for Democracy	Kennedy Yuill	Fergus Co.
How About Man?	Bruce Jacobsen	Gallatin Co.
Is Death Coming to American Democracy?	Roger Casteel	Great Falls
Independence	Jerry Weichman (Alt.)	Great Falls
Cross of Gold	Bill Rutan	Great Falls Central
Late for a Date	Mary Maronick (Alt.)	Great Falls Central
Let's Sell Americanism	Earlene Beattie	Hamilton
Mark Anthony's Speech	Bill Dritshulas (Alt.)	Havre Central
America's King-Sized Tomboys	Carol Ford (Alt.)	Helena Valley
The Big Parade	James Oestreich	Loyola, Missoula
The Indian and Taxation	G. Carlen	Missoula Co.
I Am One	Phyllis Atkins	Park Co.
The Constitution, Symbol of the U. S.	Terry Ulrich	Park Co.
But I am One	Paula Simmons (Alt.)	Red Lodge
A Man Is Waiting to Be Murdered	Donna Hardin	Sacred Heart, Missoula
Set Your Clock at U235	Card Dillon (Alt.)	Sacred Heart, Missoula
America's King-Sized Tomboys	Patty Hunter	Shelby
Date Kernels	John Kavanagh (Alt.)	Shelby
The U. S. as World Leader	Betty Muracka	Whitefish
Push Button Paradise	Fred McLaughlin (Alt.)	Whitefish

Little Theatre Festival

WINNERS IN 1955:

Plays in Simpkins Little Theatre:

- Best Actor: Tom Landry, Helena High School
 Best Actress: Betty Whelan, Butte Girls' Central
 Best Character Actor: Tommy Hynes, Granite County High School
 Best Character Actress: Kay Kennison, Darby High School
 Best Bit Actor: Hal Jo Stearns, Harlowton High School
 Best Bit Actress: Janet Kilzer, Sacred Heart Academy

Plays in University Theatre:

- Best Actor: Jay Agather, Libby High School
 Best Actress: Ann Rotz, Libby High School
 Best Character Actor: Stanley Underdahl, Shelby High School
 Best Character Actress: Emily Rathman, Billings High School
 Best Bit Actor: Fred Jackson, Billings High School
 Best Bit Actress: Carla Molzhon, Wolf Point

Plays in Missoula County High School Theatre:

- Best Actor: John Gallus, Havre Central High School
 Best Actress: Kay Gossack, Gallatin County High School
 Best Character Actor: James Yeager, Havre Central High School
 Best Character Actress: Gwen Ellis, Powell County High School
 Best Bit Actor: David Anderson, Gallatin County High School
 Best Bit Actress: Nancy Ibenthal, Gallatin County High School

Entries in the Festival

All plays entered in the festival will be produced Saturday, May 19, in the University Theatre, Simpkins Little Theatre, and Missoula high school theatre.

Programs will be available in Simpkins Little Theatre Friday, May 18.

LIST OF PLAYS

School	Title of Play
ArleeCouldn't I Kiss You Goodnight? Mrs. Donna L. Jeszenka, Director
Billings, Sr.Man In the Bowler Hat Miss Clara Stritz (Betsy Cosman, Student Director)
Butte, Girls' CentralSeven Nuns at Las Vegas Sister M. Seraphine, Director
Columbia FallsThe Lord's Will Tony Kadlec, Director
Custer CountyMister Vincent Eugene R. Hunton, Director
Gallatin CountyThe High School from the World of Sholom Aleichem Arthur Roberts, Director
Great Falls CentralHeat Lightning Sister Ruth Mary, C.H.M., Director
HamiltonThe Running Tide Carol Brechbill, Director
HarlowtonWhy I Am a Bachelor Francis H. Fitzpatrick, Director
Havre CentralTo the Lovely Margaret Sister Teresina, Director
Havre PublicThe Blue Teapot Lloyd Fowler, Director
HobsonMagnolia Blooms Mr. Drilmer, Mrs. McCullough
Holy Rosary, BozemanAppointment at High Noon Sister M. Rosanne, F.S.P.A., Director
LibbyMan Who Died at Twelve o'Clock Mrs. Olga Erickson, Director
Loyola, MissoulaSubmerged The Rev. Patrick Stewart, S.J., and Rev. Francis Walsh, S.J., Co-Directors
Missoula CountyThe Valiant David H. Andrew, Director
PolsonThe Secret Kenneth V. Egan, Director
RonanSabrina Fair and the Caine Mutiny Court Martial Adine Cummings, Director
Sacred Heart Academy, MissoulaUndertow Sister Mary Carmel, Director
ShelbyWhy I Am a Bachelor Ella Ortner, Director
StanfordThe Dear Departed Miss Audrey Linscheid, Director
StevensvilleNobody Sleeps Peggy Garrity and Ray Halubka, Directors
WhitehallHigh Window Les De Bruin, Director
Wolf PointThis Way to Heaven Winifred Burkett, Director

"Let Our Experience
Safeguard Your Health"

MISSOULA DRUG CO.

**Prescription
Specialists**

SCHOOL OF PHARMACY

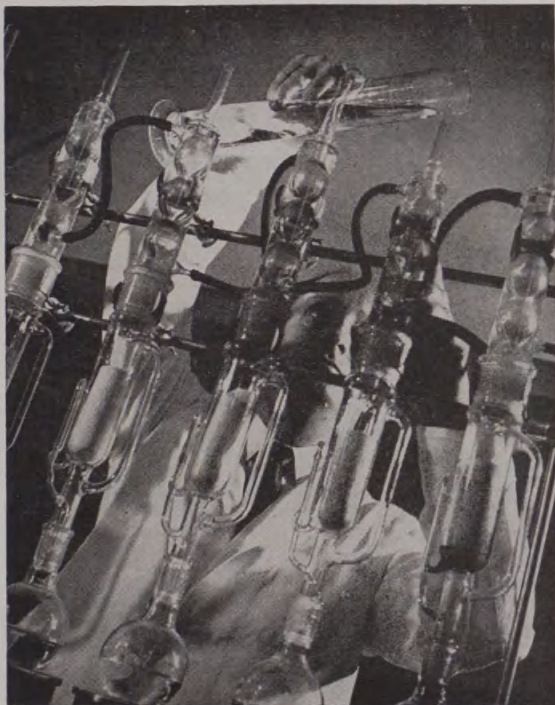

The Chem-Pharmacy building on the University campus is the home of both the department of Chemistry and the School of Pharmacy. The third and fourth floors of the building are devoted to the chemistry department while the second floor is occupied by the School of Pharmacy. Both share the use of the ground floor of the structure.

Dean Jack E. Orr is the third permanent dean of the School of Pharmacy. Orr became dean in 1953. The School of Pharmacy originally was established as the department of pharmacy at the State College at Bozeman, in 1907. Later, in the year 1913, it was transferred to the University as the School of Pharmacy.

The School is fully accredited by the American Council of Pharmaceutical Education. It offers two specialized courses of instruction of the highest requirements of pharmaceutical instruction in America. These two curricula, "professional and scientific," provide a broad scientific education for both men and women and furnish the same cultural background as is offered by the usual arts and science curriculum.

The pharmacy physical plant is equipped with the latest in dispensary, research and experimental laboratories. A model drug store is also part of the plant where students fill prescriptions and are given experience in other practical drug store work.



**"SKY HIGH
QUALITY**

STOP 'N' SHOP

**AT DOWN TO
EARTH PRICES!"**

Interscholastic Editorial Association

All meetings will take place in the Journalism Building beginning at 9 a. m., Friday.

ALL-STATE RATINGS FOR 1954:

Kyote, Billings high school; **Konah**, Missoula County high school; **Geysler**, Park of Livingston; **Laurel Leaves**, Laurel; **Signal Butte**, Custer of Miles City; **Central Breeze**, Whitefish; **Centralite**, Butte Girls Central; **Pow Wow**, Ronan; **Eagle**, Fairfield; **Cone-Let**, Missoula Sacred Heart; **Etumoe**, Brown-ing; **Aeonian**, Absarokee; **Trojan Trumpet**, Troy; **Panther**, Valier; **Bda Wauka**, Medicine

Lake; **Evergreen**, Lincoln of Eureka; **Headwaters**, Three Forks; **Static**, Ennis; **Llano**, Plains; **Bay Breeze**, Bigfork; **Bluffs**, Park City; **Messenger**, Klein; **Shovel**, Colstrip; **Jolitanan**, Joliet; **Ketochi**, Cascade; **Broad Views**, Broadview; **Pirate**, Victor; **Tiger's Tale**, St. Regis; **Richonian**, Richey; **Senior Sentinel**, Fromberg; **Beacon Flashes**, Al-ber-ton; **Bison Ranger**, Dixon.

The Interscholastic Committee

C. F. HERTLER, General Chairman

Edward S. Chinske	Manager of Athletics
Earl C. Lory and R. A. Diettert	Entry Blanks
Alpha Phi Omega	Ticket Sales
John F. Staehle and Albert Stone	Transportation
Andrew C. Cogswell	Entertainment of Men, Counselor
Harriet Miller	Entertainment of Women
Evelyn Seedorf	Declamation
Ralph Y. McGinnis	Debate, Original Oratory, and Extemporaneous Speaking
Ross L. Miller and Murdo A. Campbell	Publicity and Program
LeRoy W. Hinze	Little Theatre
Richard L. Disney, Jr.	Editorial Association
Aden F. Arnold	Art
Vince V. Wilson	Tennis
John L. Lester	Golf
J. W. Howard	Consultant
Meyer Chessin and Lee Brissey	Gatekeepers
T. G. Swearingen	Head Scorer and Physical Equipment
Bill Adams, Margaret Hammer, Patsy Anderson	Student Members

The Interscholastic Committee acknowledges the assistance given by members of the Alpha Phi Omega Service Fraternity in sponsoring the annual advance ticket sale. Without their help the meet could not be a success.

Golf and Tennis Tournament

Winner in Girls' Golf Tournament for 1955: Sonya Hoiness, Billings Senior.

Winner in Boys' Golf Tournament for 1955: E. Zamljak, Butte Public.

Winners in Girls' Tennis Tournament for 1955: Singles—Judy Flightner, Missoula County. Doubles—Gloria Foltz and Judy McKellop, Hamilton.

Winners in Boys' Tennis Tournament for 1955: Singles—Don Hubbard, Dawson County. Doubles—No boys' doubles played because of adverse weather.

Interscholastic Golf

All competition will take place on the Missoula Country Club course south of Missoula on Highway 93. Contestants should meet in front of the Lodge on the campus at 6:30 a.m. Friday for transportation to the course.

4-MAN GOLF TEAM

BILLINGS SENIOR
BOYS' BUTTE CENTRAL
BUTTE PUBLIC

FLATHEAD CO.
GREAT FALLS
HARLOWTON
HAVRE PUBLIC

MISSOULA COUNTY
POLSON
WHITEFISH

BOYS' GOLF

Cornell, C.—Beaverhead Co.
Colberg, D.—Billings Senior
Crosgebauer, D.—Billings Senior
Hawkins, R.—Billings Senior
Hanley, B.—Billings Senior
Overland, B.—Billings Senior
Wheeler, R.—Billings Senior
Williams, P.—Billings Senior
Sullivan, D.—Butte Central
Burby, E.—Butte Central
Freebourn, J.—Butte Central
Belanger, L.—Butte Central
Madden, P.—Butte Central
Steyh, B.—Butte Public
Gilbert, D.—Butte Public
Young, P.—Butte Public
Williams, J.—Butte Public
Hansen, H.—Dutton
Gretencourt, R.—Fergus Co.
Mooney, R.—Fergus Co.
Wayne, G.—Flathead Co.
Nauman, T.—Flathead Co.
Dukleth, D.—Flathead Co.
Rundbaug, W.—Flathead Co.
Davis, J.—Gallatin Co.
Kilbride, R.—Gallatin Co.
Federspiel, D.—Great Falls
Greeley, M.—Great Falls
McClure, B.—Great Falls

Young, K.—Great Falls
Hodges, T.—Great Falls
Hodges, B.—Great Falls
Matteuci, A.—Great Falls
Conklin, R.—Great Falls
Smithers, J.—Great Falls
Murdock, D.—Great Falls
Bloom, D.—Great Falls
Carter, Jan.—Great Falls
Eggenbergen, A.—Harlowton
Johnson, G.—Harlowton
Jelinek, H.—Harlowton
Richards, M.—Harlowton
Pound, B.—Harlowton
Stromberg, R.—Havre
Brothers, G.—Havre
Eaves, P.—Havre
Elliot, J.—Havre
Nutter, B.—Havre
Ensrud, P.—Havre
Brunseth, D.—Havre
Hanning, K.—Havre
Roy, L.—Helena
Cunningham, D.—Helena
Samson, S.—Helena
Young, W.—Kalispell
Casey, P.—Kalispell
Albright, D.—Missoula Co.
Barnhill, N.—Missoula Co.

Carmichael, B.—Missoula Co.
Coffee, J.—Missoula Co.
Dishman, M.—Missoula Co.
McIntyre, B.—Missoula Co.
Midgett, D.—Missoula Co.
Morrison, J.—Missoula Co.
Norgaard, Roger—Missoula Co.
Peterson, B.—Missoula Co.
Porter, J.—Missoula Co.
Pramenko, P.—Missoula Co.
Reeley, R.—Missoula Co.
Smith, T.—Missoula Co.
Kilman, L.—Polson
Hirst, W.—Polson
Haight, D.—Polson
Sherrick, P.—Polson
Proud, B.—Polson
Lenz, L.—Polson
Anderson, B.—Polson
Schaefer, L.—Scobey
Thompson, D.—Sidney
Wheadon, V.—Custer Co.
McLaughlin, F.—Whitefish
Newell, R.—Whitefish
Abell, C.—Whitefish
Robertson, D.—Whitefish
Finney, J.—Whitefish
Swisher, T.—Whitefish

GIRLS' GOLF

Haughey, K.—Billings Senior
Longan, E.—Billings Senior
Lyans, J.—Billings Senior
O'Brien, M.—Billings Senior
Simmens, S.—Billings Senior
Ruth, C.—Billings Senior
Killoy, I.—Butte Public
Oliphant, D.—Butte Public

Boyd, M.—Flathead Co.
Gawne, D.—Flathead Co.
Morrow, S.—Gallatin Co.
Barrett, E.—Gallatin Co.
Hurd, C.—Gallatin Co.
Lehrkind, V.—Gallatin Co.
Hutton, J.—Great Falls
Graham, P.—Great Falls

McIntyre, J.—Great Falls
Rustand, J.—Great Falls
Coulter, S.—Hamilton
Weller, J.—Kalispell
McCall, S.—Missoula Co.
Farnum, J.—Polson
Lipp, D.—Polson
Thomas, P.—Polson

REAL ESTATE
INVESTMENTS

H. H. OTTMAN COMPANY
131 East Broadway

INSURANCE
LOANS



The New Law House

Law House Study

MSU Law School

It is the tradition of the common law that groups of scholars, student and practicing members of the legal profession, congregate as an integrated community. The Law House at MSU is thus more than a residence for law students or a club for students and practitioners. It is a legal center, a place of fusion for legal education and the experience of practitioners.

Dedication ceremonies for the Law House were held September 24 featuring the Hon. William D. Murray, Judge of U. S. District Court for Montana, as guest speaker. Thus the new Law House has now become an integrated part of the University's famous Law School.

Located four blocks from the campus at 1325 Gerald Avenue, the Law House provides lodging facilities for a limited number of students. Large rooms on the first floor serve for informal conferences and formal discussions among resident and non-resident members. In the library on the first floor there are in addition to working law books, volumes about the law which every aspiring lawyer should read.

The landscaped grounds of the Law House occupy nearly half a square block. The large, handsome masonry building was constructed in depression years at a cost of \$100,000 for the basic structure alone.

Friendly
Service

Western Montana National Bank

Since
1889

Interscholastic Tennis

Boys meet at Men's Gymnasium at 8 a.m. and girls at Women's Center at 8:00 a.m., Friday.

BOYS' TENNIS, SINGLES

Hogarty, M.—Billings Sr.
Nordlund, R.—Billings Sr.
Corette, B.—Butte Public
Peters, B.—Butte Public
Richardson, T.—Corvallis
Guthrie, R.—Corvallis
Campbell, M.—Corvallis
Kern, N.—Corvallis
Halvorson, R.—Custer Co.
Hunton, S.—Custer Co.
Lucas, B.—Custer Co.
Provost, J.—Custer Co.
Zoske, R.—Darby
Evers, W.—Darby
Haney, R.—Darby
House, E.—Darby
Grenfell, D.—Darby

Smith, D.—Darby
Hubbard, D.—Dawson Co.
Chrest, V.—Dawson Co.
Lehrkind, C.—Gallatin Co.
Hill, R.—Gallatin Co.
Renne, P.—Gallatin Co.
Peterson, Reider—Gallatin Co.
Alexander, B.—Great Falls
Jackson, R.—Great Falls
Poppie, B.—Hamilton
Jones, R.—Hamilton
Oertli, J.—Hamilton
DerChene, M.—Hamilton
Bean, B.—Hamilton
Collins, P.—Helena
Hill, J.—Helena

Kington, J.—Helena
Whitney, G.—Helena
Clark, B.—Missoula Co.
Haines, H.—Missoula Co.
McCullough, T.—Missoula Co.
Sommerville, K.—Missoula Co.
Farnum, D.—Missoula Co.
Barney, P.—Missoula Co.
Ranstrom, L.—Missoula Co.
McGrew, J.—Missoula Co.
Nichols, G.—Stevensville
Sullivan, J.—Stevensville
Hinman, J.—Victor
Williamson, D.—Victor
Cole, B.—Victor
Garnett, P.—Victor
Varner, B.—Victor

GIRLS' TENNIS, SINGLES

Padanyi, Dorothy—Billings Sr.
Chakos, C.—Billings Sr.
Penaluna, H.—Butte Public
Leary, D.—Butte Public
Astle, M.—Central Cath. Billings
Lockwood, C.—Corvallis
Gates, D.—Corvallis
Marsh, J.—Corvallis
Marsh, C.—Corvallis
Guthrie, A.—Corvallis
Lemire, J.—Custer Co.
O'Meara, M.—Custer Co.
Nunn, I.—Custer Co.
Dundas, J.—Custer Co.
Smith, S.—Darby
Zilla, M.—Darby
Roberts, B.—Darby

Lorentzer, N.—Darby
Neilsen, P.—Fergus Co.
Renne, J.—Gallatin Co.
Bullinga, R.—Gallatin Co.
Taplin, N.—Great Falls
Mortag, J.—Great Falls
Blackman, J.—Great Falls
McKellop, J.—Hamilton
Foltz, G.—Hamilton
Fortman, J.—Hamilton
Frankie, G.—Hamilton
Bruce, B.—Helena
Byrne, S.—Helena
Casebolt, M.—Helena
DeCouteau, M.—Helena
Englund, S.—Helena
Fleisner, R.—Helena
Maughan, M.—Helena

Sloan, J.—Helena
Flightner, J.—Missoula Co.
Schad, U.—Missoula Co.
Carlson, F.—Missoula Co.
Lory, M.—Missoula Co.
Truit, D.—Missoula Co.
Stewart, G.—Missoula Co.
Pramenko, M.—Missoula Co.
Applegate, B.—Powell Co.
Enebo, M.—Stevensville
Lockridge, J.—Stevensville
Duyer, P.—Victor
Jackson, P.—Victor
Bobbet, J.—Victor
Leuke, D.—Victor
Goloy, P.—Victor
Moss, Y.—Custer Co.

BOYS' TENNIS, DOUBLES

Hogarty, M.—Billings Sr.
Bartlett, D.—Billings Sr.
Corette, B.—Butte Public
Peters, B.—Butte Public
Richardson, T.—Corvallis
Guthrie, R.—Corvallis
Campbell, M.—Corvallis
Kern, N.—Corvallis
Halvorsen, R.—Custer Co.
Hunton, S.—Custer Co.
Lucas, B.—Custer Co.
Provost, J.—Custer Co.
Zoske, R.—Darby
Evers, W.—Darby
Haney, R.—Darby

House, E.—Darby
Hubbard, D.—Dawson Co.
Chrest, V.—Dawson Co.
Lehrkind, C.—Gallatin Co.
Hill, R.—Gallatin Co.
Renne, P.—Gallatin Co.
Peterson, R.—Gallatin Co.
Alexander, B.—Great Falls
Jackson, R.—Great Falls
Poppie, B.—Hamilton
Jones, R.—Hamilton
Oertli, J.—Hamilton
DerChene, M.—Hamilton
Collins, P.—Helena
Hill, J.—Helena
Kington, J.—Helena

Whitney, G.—Helena
Clark, B.—Missoula Co.
McCullough, T.—Missoula Co.
Barney, P.—Missoula Co.
Buchanan, W.—Missoula Co.
Haines, H.—Missoula Co.
Sommerville, K.—Missoula Co.
Farnum, D.—Missoula Co.
Ranstrom, L.—Missoula Co.
Nichols, G.—Stevensville
Sullivan, J.—Stevensville
Hirnor, J.—Victor
Williamson, D.—Victor
Cole, B.—Victor
Varner, B.—Victor

GIRLS' TENNIS, DOUBLES

Padanyi, D.—Billings Sr.
Chakos, C.—Billings Sr.
Lynch, B.—Butte Public
Leary, D.—Butte Public
Penaluna, H.—Butte Public
Lockwood, C.—Corvallis
Gates, D.—Corvallis
Marsh, J.—Corvallis
Marsh, C.—Corvallis
Guthrie, A.—Corvallis
Moss, Y.—Custer Co.
Lemire, J.—Custer Co.
O'Meara, M.—Custer Co.
Nunn, I.—Custer Co.
Dundas, J.—Custer Co.
Smith, S.—Darby

Zilla, M.—Darby
Roberts, B.—Darby
Lorentzer, N.—Darby
Renne, J.—Gallatin Co.
Bullinga, R.—Gallatin Co.
Taplin, N.—Great Falls
Mortag, J.—Great Falls
Blackman, J.—Great Falls
McKellop, J.—Hamilton
Foltz, G.—Hamilton
Bruce, B.—Helena
Byrne, S.—Helena
Casebolt, M.—Helena
DeCouteau, M.—Helena
Englund, S.—Helena

Fleisner, R.—Helena
Maughan, M.—Helena
Sloan, J.—Helena
Flightner, J.—Missoula Co.
Schad, U.—Missoula Co.
Carlson, F.—Missoula Co.
Lory, M.—Missoula Co.
Truit, D.—Missoula Co.
Pramenko, M.—Missoula Co.
Stewart, G.—Missoula Co.
Enebo, M.—Stevensville
Lockridge, J.—Stevensville
Duyer, P.—Victor
Jackson, P.—Victor
Bobbett, J.—Victor
Leuke, D.—Victor

Program of Track and Field Events

Unless specifically indicated otherwise in the program, preliminary races shall be run in the following order: Class C, B, A and AA. Where no more than ten contestants from any class are entered in a running event, no trials or preliminary heats shall be run.

FRIDAY, MAY 18, 1:10 P.M.

Parade of Athletes

Trials, 100-yard dash—Classes B and C

Trials, 120-yard high hurdles—Classes B and C

Trials, 440-yard run—Classes B and C

Final, Mile Run—Classes B and C

Trials, 220-yard dash—Classes B and C

Final, 880-yard run—Classes AA and A

Trials, 180-yard low hurdles—Classes AA and A

Trials, 880-yard relays—Classes B and C

Finals in the Class B and Class C pole vault and in the Class AA and Class A high jump will be held concurrently with the running events.

Trials in the following field events will be held with participants competing in flights. Class B and Class C discus throw (on practice field north of Dornblaser Field). Class AA and Class A shotput, Class B and Class C javelin throw and Class AA and Class A broadjump (all on Dornblaser field), followed by Class B and Class C shotput, Class AA and Class A javelin throw, Class B and Class C broadjump (all on Dornblaser Field), and Class AA and Class A discus throw (on practice field north of Dornblaser field).

SATURDAY, MAY 19, 1956

Finals, 100-yard dash

Finals, 120-yard high hurdles

Final, 880-yard run, Class B

Final, 880-yard run, Class C

Finals, 440-yard run

Final, Mile run, Class AA

Final, Mile run, Class A

Finals, 220-yard dash

Finals, 180-yard low hurdles

Finals, 880-yard relays. (all relays will be run in lanes with staggered starts and on comparative time basis if there are more than five teams in any class).

Finals of the Class AA and Class A pole vault and Class B and Class C high jump will be held concurrently with the running events.

Finals of the weight throwing events and the broad-jump will be as follows: Class AA broad jump, Class A shot put, and Class B and Class C discus throw; followed by Class AA shot put, Class A discus throw, and Class B and Class C broad jump; followed by Class AA discus throw, Class A broad jump, and Class B and Class C shot put; followed in order by the Class B and Class C, Class A, and Class AA javelin throw.

The Committee reserves the right to qualify more contestants than the above calls for, and to eliminate any semi-final found to be unnecessary.

All 440, 880 and mile races will be started at the head of the straightaway (thus eliminating the first turn.)

Points in Track and Field Meet, 1955

Class AA			
Missoula	97	Valier	10
Butte Public	42 1/2	Simms	9
Helena	30	Beaverhead County	8 1/2
Great Falls	27 1/2	Hot Springs	7 1/2
Billings	14	Columbus	7
Flathead County	13	Conrad	7
		Ronan	6 1/2
		Hamilton	6
		Twin Bridges	6
		Whitefish	6
		Cascade	5
		Fairfield	5
		Wolf Point	5
		Fort Benton	4 1/2
		Troy	4
		Anaconda Central	4
		Corvallis	4
		Colstrip	4
		White Sulphur Springs	3 1/2
		Augusta	3
		Hardin	3
		Thompson Falls	3
		Three Forks	3
		Big Sandy	2
		Loyola	2
		Lincoln County	2
		Malta	2
		St. Regis	1
		Columbia Falls	1

Class A			
Custer County	47 2/3		
Havre	33 1/2		
Park County	32 1/2		
Dawson County	32 1/2		
Gallatin County	30 1/2		
Butte Central	28 5/6		
Anaconda	14		
Fergus County	2 1/2		
Sidney	2		

Class B			
Polson	28 1/2		
Florence Carlton	23		
Powell County	18 1/2		
Plains	16 1/2		
Stevensville	12		
Libby	12		
Shelby	11		

Montana Interscholastic Track and Field Records

Interscholastic meet records are the best marks established in any event in the meet regardless of whether established by Class AA, A, B, or C school contestants.

Event	Record	Holder
100-yard dash	9.8 sec.	R. O'Malley, Butte, 1933
220-yard dash	21.6 sec.	R. O'Malley, Butte, 1933
440-yard dash	50.2 sec.	R. Strutz, Billings, 1951
880-yard run	1:58:8	B. Rife, Custer County, 1949
Mile run	4:27.6	J. Kittell, Missoula, 1945
High hurdles	14.8 sec.	Don McAuliffe, Butte, 1948
180-yard low hurdles	19.6 sec.	C. Orr, Missoula, 1953
Pole vault	12 ft. 10 in.	W. Custer, Missoula, 1930
Javelin throw	197 ft. 5 in.	R. Gustafson, Corvallis, 1938
Shot put	52 ft. 8 1/2 in.	L. Perry, Great Falls, 1948
Discus throw	162 ft. 8 1/2 in.	J. Roban, Great Falls, 1953
High jump	6 ft. 3 1/4 in.	M. Grimes, Helena, 1951
Broad jump	22 ft. 8 1/8 in.	K. Nelson, Missoula, 1955
Half Mile Relay	1min. 32.1 sec.	(D. and R. Halverson, J. Haslip, J. Griffith) Helena, 1951

List of Track and Field Contestants—(1-181)

CLASS AA

ANACONDA

1. Harding, A.
2. Maxwell, R.
3. Sullivan, M.
4. Sullivan, P.

BILLINGS SENIOR

5. Adams, R.
6. Chatwood, L.
7. Clouse, J.
8. House, G.
9. Holliday, T.
10. Hunt, K.
11. Kessler, G.
12. Miller, G.
13. Simon, R.
14. Whittmer, J.

BUTTE PUBLIC

15. Biastock, B.
16. Epperle, B.
17. Harding, D.
18. Holland, A.
19. Kimble, R.
20. Lode, S.
21. Markovich, L.
22. Morgan, B.
23. Potter, R.
24. Potter, T.
25. Sicotte, J.
26. Shipley, R.
27. Stanisich, M.

BUTTE CENTRAL

28. Ferriter, D.
29. Hassen, D.
30. Lester, T.
31. McElhenny, T.
32. Monahan, T.
33. Shehan, T.
34. Walsh, J.

FLATHEAD COUNTY

35. Cabbage, F.
36. Kirschner, G.
37. Lowman, S.
38. Rainwater, A.
39. Smith, H.

GALLATIN COUNTY

40. Denecke, D.
41. Dussenberry, G.
42. Ford, B.
43. Hamilton, S.
44. Jenkins, L.
45. Nuber, P.
46. Sedivy, E.
47. Watson, Bob

GREAT FALLS PUBLIC

48. Austin, R.
49. Dwight, P.
50. Gray, C.
51. Hocevar, R.

52. Kolstad, D.
53. McKerrow, L.
54. Merlo, E.
55. Molen, T.
56. Murphy, T.
57. Sullivan, T.

HELENA

58. Dalley, R.
59. Fisher, R.
60. Larson, L.
61. Moe, S.
62. Mullen, D.
63. Neill, K.
64. O'Connell, J.
65. Ogren, R.
66. Retz, J.
67. Rudio, R.
68. Russ, R.
69. Srenar, T.
70. Watson, J.
71. Williamson, R.

MISSOULA COUNTY

72. Boone, T.
73. Culbertson, G.
74. Damaskos, F.
75. Datsopoulos, J.
76. Drinville, T.
77. Gyles, P.

78. Hendricks, B.
79. Johnson, R.
80. Kay, R.
81. Kottas, L.
82. Lien, D.
83. Lindsay, M.
84. Lowe, N.
85. Lynn, R.
86. Mann, D.
87. Merwin, R.
88. Nichols, C.
89. Olson, B.
90. Pepe, J.
91. Reeseman, L.
92. Rocene, B.
93. Schlaugh, J.
94. Wersland, K.
95. Zarling, K.

PARK COUNTY

96. Allen, B.
97. Berlin, D.
98. Betley, B.
99. Conway, D.
100. Dunlap, J.
101. Pearson, G.
102. Robinson, P.
103. Schustrom, B.
104. Swan, R.

CLASS A

BILLINGS CENTRAL

105. Kelley, J.
106. Kennedy
107. Malowney, M.
108. Navasio, J.
109. Navasio, L.

CUSTER COUNTY

110. Clark, D.
111. Fisher, B.
112. Gates, D.
113. Hagan, D.
114. Pease, B.

DAWSON COUNTY

115. Durant, F.
116. Fiesthmal, A.
117. Fish, G.
118. Healy, J.
119. Johnson, L.
120. Johnston, J.
121. McKibben, G.
122. Oldenburg, B.
123. Schlauch, E.

124. Sevier, E.
125. Skillestad, L.
126. Zimmerman, D.

GLASGOW

127. Johnson, D.
128. Uphaus, M.

GREAT FALLS CENTRAL

129. Burns, T.
130. Maverlandt, R.
131. Keller, J.
132. Keller, M.
133. Pizzini, D.
134. Ryan, D.
135. Sayers, H.
136. Welch, T.

HARDIN

137. McCarthur, J.
138. Newell, Tom
139. Pretty Weasel
140. Rider, D.

HAVRE

141. Bickford
142. Estell
143. Goldberg
144. Hopewell, B.
145. Hopewell, E.
146. Mangles, R.
147. McLeod, J.
148. Morris
149. Rognas
150. Wilkins
151. Wylie, M.

LAUREL

152. Allwin
153. Armstrong
154. Cross, S.
155. Hoppell
156. Jackson, S.
157. Mayes
158. Michaels
159. Mitchell

FERGUS COUNTY

160. Battrick
161. Blossom
162. Borders
163. Dunlap
164. Ferrell
165. Kirby
166. Osburn
167. Turner

SIDNEY

168. Anderson, L.
169. Anderson, O.
170. Atchison, J.
171. Bracken, G.
172. Dotson, D.
173. Fitzgerald, D.
174. Helton, D.
175. Kennedy, B.
176. Marman, J.
177. Marron, J.
178. Mischel, P.
179. Potts, B.
180. Quilling, T.
181. Sattler, J.

CLASS B

ANACONDA CENTRAL

182. Baumgardner, B.
183. Murphy, J.
184. Olson, C.
185. Sells, M.

BAKER

186. Martell
187. Newell
188. Samsel

BEAVERHEAD CO.

189. Alley, H.
190. Cornell, C.
191. Dodd, J.
192. Mitchell, B.
193. Munday, R.
194. Pendergast, T.
195. Stone, G.
196. Zink, D.

BIG TIMBER

197. Grosfield, F.
198. Jarrett, B.
199. Lomeland, E.
200. Riedelbach, R.

BROWNING

201. Corkins
202. Norris

CHINOOK

203. Lamey, D.
204. Tilleman
205. Wallner, P.

CHOTEAU

206. Bumgartener, D.
207. Dunkel, J.
208. Haveron (Hanson)
209. Henneford, G.
210. Higgins, W.
211. Jaconetty, T.
212. Lohse, J.

CIRCLE

213. Burton, B.
214. Hart, P.
215. Miesner, D.
216. Powlowski, C.
217. Putman, C.
218. Slyjuberget, G.

COLUMBIA FALLS

219. Gimble, D.

COLUMBUS

220. Gates, H.
221. Henry, J.
222. Lofing, A.
223. Psenda, D.
224. Psenda, G.
225. Stoltenberg

CONRAD

226. Bissel
227. DeVries, A.
228. DeVries, G.
229. Moore
230. Mortenson
231. Oien
232. Phillips
233. Rowe, D.
234. Vermulum
235. Watkins

CUT BANK

236. Bedford
237. Connelley
238. Frisbe

FAIRFIELD

239. Adams, A.
240. Beck, R.
241. Eastwood, R.
242. Genger, K.
243. Kasper, K.
244. Kolste, L.
245. Leach, R.
246. Ross, J.
247. Schenk, L.

FAIRVIEW

248. Bauman, J.
249. Berry, D.
250. Chase, R.
251. Hove, D.
252. Johnson, L.
253. Knutson, J.
254. Lewis, B.
255. McNary, D.
256. Rudien
257. Soonheiml
258. Sundheim, L.
259. Woodworth, M.

FORSYTH

260. Frieze, R.
261. Gassaway, G.
262. Mortenson
263. Phillips, D.
264. Redeen, D.
265. Tillet, D.
266. Tweede, B.

FORT BENTON

267. Bramlette, B.
268. Bramlette, R.
269. Homme, G.
270. Lyle, R.
271. McKeever, E.
272. Nottingham, D.
273. Paul, M.
274. Scott, G.
275. Svboda, J.
276. Walborn, C.
277. Wiens, L.

HAMILTON

278. Collins, J.
279. Daw, B.
280. Finan, G.
281. Humble, R.
282. Logerquist, J.
283. Popie, B.
284. Stephens, B.

HARLEM

285. Clingman, R.
286. Ragsdale, R.
287. Buckley, J.

HARLOWTON

288. Burrows, B.
289. Cass, D.
290. Murphy, M.
291. Murphy, D.
292. Richards, M.
293. Varland, L.
294. Varland, T.
295. Wojtowick, G.

HELENA CATHEDRAL

296. Halpine, R.

LIBBY

297. Adams, B.
298. Cole, R.
299. Frazier, K.
300. Gilchrist, D.

301. Smart, D.
302. Verbroncever, G.

LINCOLN COUNTY

303. Burk, A.
304. McCully, K.
305. Stevens, B.

LODGE GRASS

306. Bulltail, B.
307. Dillon, D.
308. Jeffers, H.
309. Not Afraid, E.
310. Shaw

LOYOLA, MISSOULA

311. Boyd, T.
312. Burns, D.
313. Cahill, B.
314. Cummins, B.
315. Jarrett, J.
316. Jones, B.
317. Taylor, W.

MALTA

318. Doney, M.
319. Edwards, B.
320. Hanson, B.
321. Knudson, C.
322. Nelson, R.
323. Oelke, R.
324. Oscarson, E.
325. Parker, R.
326. Wilson, J.

NASHUA

327. Burns, D.
328. Zvonar, F.

POLSON

329. Anderson, W.
330. Burton, J.
331. Couture, J.
332. Kee, K.
333. Kilman, L.
334. Lenz, L.
335. Lewis, G.
336. Lodmell, D.
337. Schiltz, D.
338. Thomas, G.

POPLAR

339. Baker, J.
340. Bergie, B.
341. Christian, J.
342. Culbertson, G.
343. O'Brien, J.
344. Schindele, T.
345. Trinder, C.

POWELL COUNTY

346. Applegate, J.
347. Dubay, D.
348. Goldie, B.
349. Johnston, J.
350. Miller, R.
351. Miller, T.

PLENTYWOOD

352. Christianson
353. Heppner
354. Lester
355. Loomen
356. McNaulty
357. Morgan

RED LODGE

358. Schara, R.
359. Smith, J.

RONAN

360. Barber, J.
361. Bennet, J.
362. Bell, G.
363. Cornelius, M.
364. Havlovick, V.
365. Jore, M.
366. Noland, R.
367. Schroer, K.

SCOBAY

368. Huff, T.

SHELBY

369. Cleveland
370. Dalbec
371. Doyle
372. Eikelbarner
373. Gibson
374. Gregor
375. Kluth
376. Lux
377. Thompson

ST. IGNATIUS

378. Hilbon, W.
379. Incashola, B.
380. Whalen, H.

STEVENSVILLE

381. Edwards, J.
382. McDermott, I.
383. Scalf, J.
384. Vallance, D.
385. Whitesett, H.
386. Woodbury, L.

SUNBURST

387. Eliason
388. McAlpine
389. Wartchow

THOMPSON FALLS

390. Sands, T.
391. Selvig, J.
392. Taylor, J.

WHITEFISH

393. Baker, J.
394. Buckland, L.
395. Evenson, D.
396. Hoffman, J.
397. Knaption, D.
398. Reagan, C.
399. Schneider, R.
400. Smith, G.

WOLF POINT

401. Bushman, L.
402. Grandbois, L.
403. Hanson, E.
404. Loendorf, J.
405. Lowry, B.
406. Sugden, K.

WORDEN

407. Balzer, C.
408. Bartholomew, D.
409. Novack, L.
410. Oness, D.
411. Starr, D.

VALIER

412. Collins, G.
413. Doig
414. Gitner
415. Monroe
416. Parker
417. Sheppard

CLASS C

List of Track and Field Contestants—(419-576)

ARLEE

419. Justice

AUGUSTA

420. Adamson, K.
421. Beam, R.
422. Bohler, J.
423. Chamberlain, G.
424. Vandenberg, J.

BELGRADE

425. Ball
426. Feddes

BELT

427. Koskela, M.
428. Maki, R.
429. Stover, J.
430. Wells, B.

BRADY

431. Kauk, R.

BROADVIEW

432. Ostwald
433. Wilkin

CASCADE

434. Buck, V.
435. Campbell, W.
436. Flanagan, C.
437. Reike, R.
438. Standley, B.

CHARLO

439. Gilchrist
440. Johnson
441. Savik
442. Weidiger

COLSTRIP

443. Alvin
444. Morrison, C.
445. Trube

CORVALLIS

446. Applebury
447. Dees
448. Staton
449. Stibal
450. Wirtz

CUSTER

451. Evans

DARBY

452. Hugans
453. Nicholson
454. Palin
455. Ray
456. Spurlock

DODSON

457. Black, R.

458. Boos, T.

DUTTON

459. Rosmiller, D.

EDGAR

460. Cellmar
461. Duke
462. Jensen, F.
463. Madill

EKALAKA

464. Chapman, W.
465. Elmore, D.
466. Morrison, B.
467. Niles, B.
468. Schwegert, C.

FROMBERG

469. Bender
470. Keefer
471. Leal
472. Steffan

GRASS RANGE

473. Clark, K.
474. Gregory, M.
475. Pitman, G.
476. Vahl, R.

HOT SPRINGS

477. Merritt
478. Morigeau

HYSHAM

479. Hoovestal
480. Schultz

JEFFERSON COUNTY

481. Eckels
482. Stroup

JUDITH GAP

483. Wight, D.
484. Willems, J.

LAMBERT

485. Heath, D.
486. Lake, G.
487. Williams, L.

NOXON

488. Steinmetzer

PARK CITY

489. Gulde
490. Hedges
491. Kappel

PLAINS

492. Privett
493. Scott
494. Smith
495. Stephens

POWER

496. Dahlman, R.
497. Loftsgaarden, D.
498. Newman, E.
499. Poor, S.

RICHEY

500. Brown, F.
501. Gaulding, J.
502. Miller, W.
503. Swanson, L.
504. Volbrecht, D.

ROSEBUD

505. Barringer
506. Birry
507. Spurlock

ROY

508. Johnson, S.
509. Siroky, T.

RYEGATE

510. Wrzesinski

SACRED HEART, MILES CITY

511. Grasky, J.
512. Schaefer, F.

SHEPHERD

513. Jerke

SHERIDAN

514. Frost

SIMMS

515. Baker, T.
516. Champion, D.
517. Carrier, R.
518. Eisenzimer
519. Getts, L.
520. Leistiko, R.
521. Matthews, C.
522. Sands, V.
523. Sivumaki, H.

STANFORD

524. Stenger, K.

STOCKETT-SAND COULEE

525. Jarvi, K.
526. Motil, R.
527. Wirtala, A.

ST. LEO, LEWISTOWN

528. Comes, V.
529. Krings, L.

ST. REGIS

530. Baines
531. Magera
532. Smith

SUPERIOR

533. Bennett

TERRY

534. Buckingham, G.
535. Falkenstern, D.
536. Jens, L.
537. Krieg, B.
538. Martin, E.
539. Morast, D.
540. Peabody, G.
541. Wahl, H.
542. Wick, D.

THREE FORKS

543. Hangas
544. Hopper
545. Levesque
546. Steele

TOWNSEND

547. Doig
548. Gilmore
549. Hunsacker
550. Marcotte
551. Nash
552. Olson
553. Scoffield
554. Welch

TROY

555. Dolan
556. Johnson
557. Weidener

TWIN BRIDGES

558. Ashcraft
559. Naranchich
560. Stevens
561. Vargo

VICTOR

562. Holliday

WHITEHALL

563. Hampa
564. Hansen
565. Merrick

WHITE SULPHUR SPRINGS

566. Cox
567. Peden
568. Rennie
569. Schye
570. Skelton
571. Wood

WHITEWATER

572. Hansol, M.
573. Ivanovitch, L.
574. Norris, B.

WILLOW CREEK

575. Wiggins

WINIFRED

576. Carr, J.

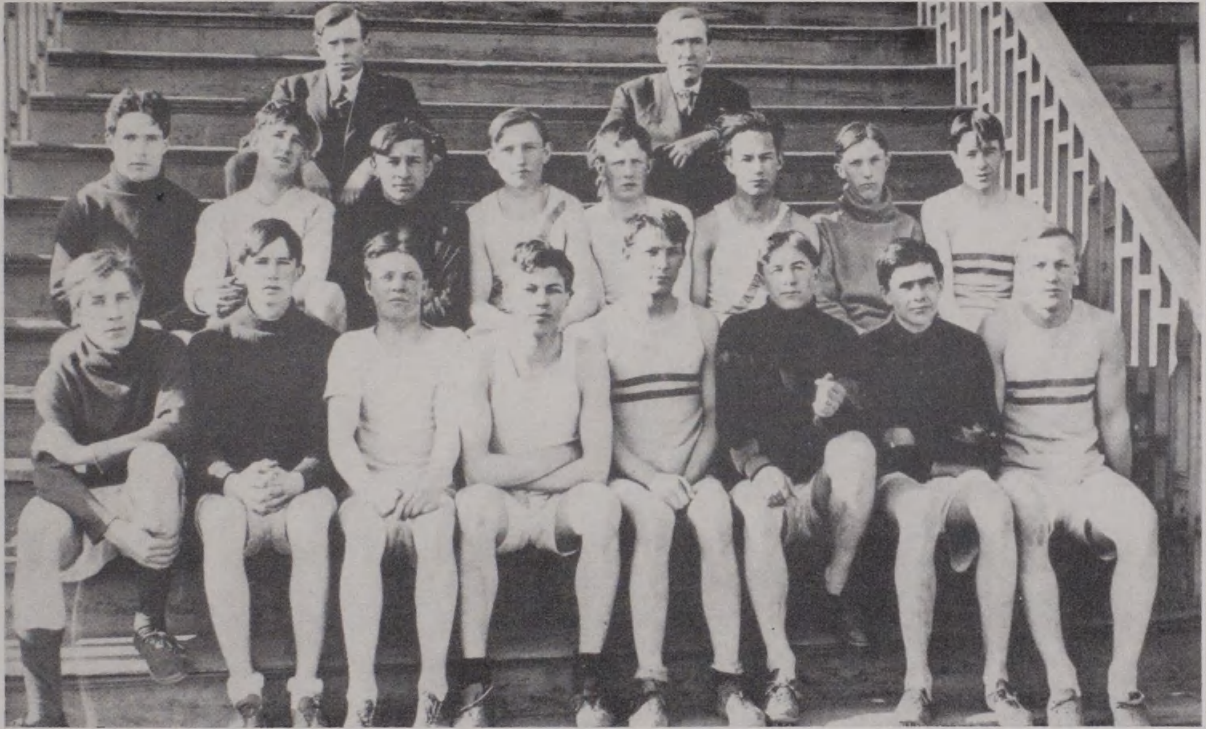

A 1904 Interscholastic Track Team.



DON'T MISS THE
MISSOULA JAYCEE SPONSORED
Second Annual AAU Trackmeet
Dornblaser Field, June 2nd, 1956

or

HELLGATE DAYS
July 9-14
FEATURING THE
JAYCEE STAMPEDE





Missoula County High School—Montana's First Interscholastic track and field champions—1904.



The Hammer Throw.

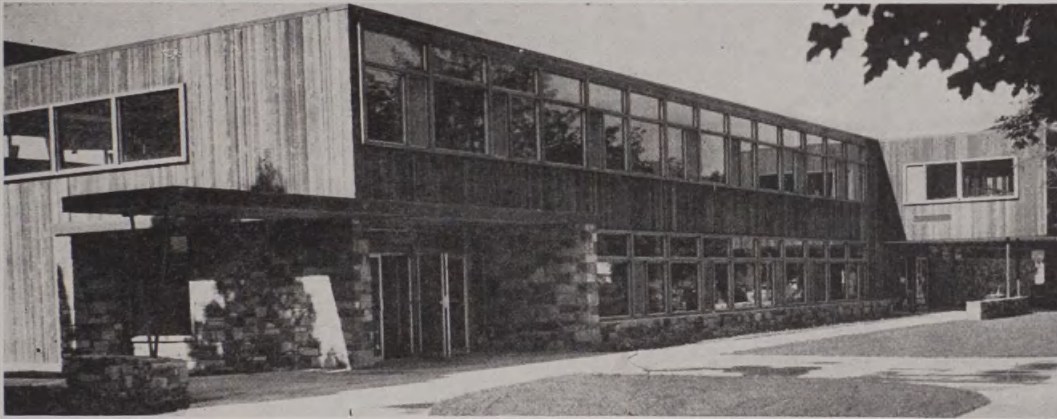

THE LODGE

MSU Combination Food Service-Student Union Building

Retaining the atmosphere of a picturesque Swiss chalet, Montana State University's Lodge combines the facilities of a modern cafeteria and a student lounge.

The \$565,000 structure, named the Lodge by students, was formally dedicated on the 62nd anniversary of the granting of the University charter in 1893. This building, which was built and will be operated on a self-financing basis, without tax money, houses dining and recreation facilities for the students.

The kitchen is located on the ground level, and serves both the upstairs dining room and cafeteria on the lower floor. Called the "Kitchen with a Future" by its designer, Dr. Lendal H. Kotschevar, director of food services and residence halls, it is designed for further expansion along with the building when increased enrollments make larger facilities necessary.

The second floor of the building houses student offices and meeting rooms along with a place for on-campus dinner dances and similar social functions. A patio for outdoor dining and a lounge with recreation facilities are other features of the structure.

The pleasant, friendly atmosphere of the Lodge makes college days more enjoyable for students at Montana State University as well as providing an efficient dining service.



The Sportsman . . . 123 W. Spruce
"MISSOULA'S COMPLETE SPORTING GOODS CENTER"

University Field House

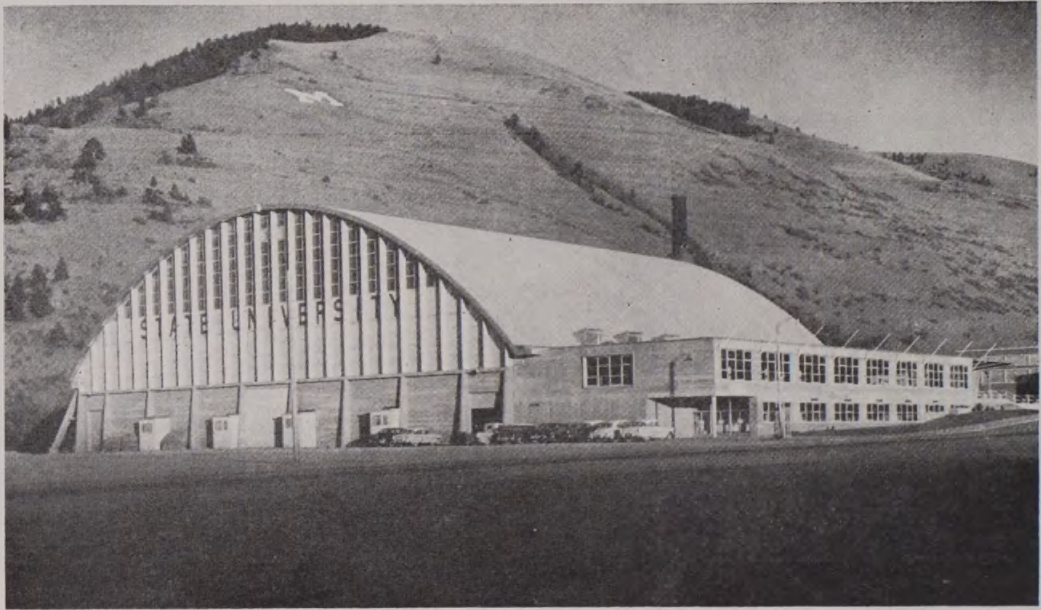

Montana State University's super structure, the Auditorium-Athletic Field House was formally opened on December 18, 1953, when the Grizzlies played host to the Indiana Hoosiers in a basketball game played before some 6500 fans. This date was two years from the time the bill enabling the construction of the building was first introduced to the state legislature.

Since the opening of the Million Dollar plant it has housed horse shows, water and auto shows, commencement exercises, big name bands, and community concerts besides the basketball contests. Like the other new buildings on the campus, the Field House is designed and constructed so that it may be expanded as future needs require.

Besides the large arena used for the various shows and contests the mezzanine area is taken up by offices. The Athletic Department offices and Maintenance Department are now housed on the mezzanine and the Century Club lounge is another added feature of this area.

This fall marked another first for the Field House as Grizzly football players used the locker and equipment rooms that were provided for in the original plans.

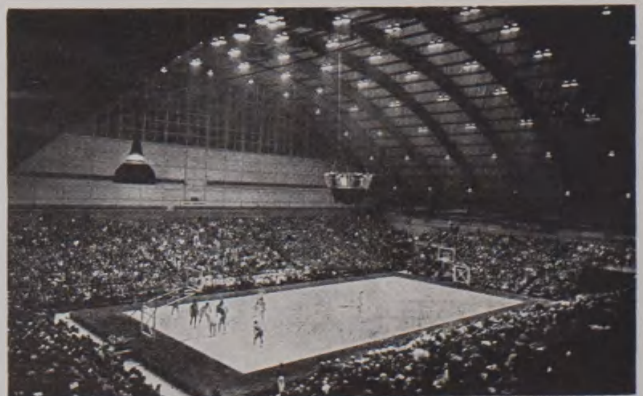

LUMBER
DEPARTMENT

ANACONDA COMPANY

BONNER
MONTANA

TRACK AND FIELD EVENTS

100-YARD DASH

1955 Winner:	School	Class	Time	
K. Nelson	Missoula	AA	:10.3	Montana Record held by: R. O'Malley, Butte, 1933, Time :09.8 seconds.
C. Carlson	Custer Co.	A	:10.1	
G. Kelley	Florence-Carlton	B	:10.4	

FINALS

Class AA—Time	Class A—Time	Class B—Time	Class C—Time
1.....	1.....	1.....	1.....
2.....	2.....	2.....	2.....
3.....	3.....	3.....	3.....
4.....	4.....	4.....	4.....
5.....	5.....	5.....	5.....

220-YARD DASH

1955 Winner:	School	Class	Time	
K. Nelson	Missoula	AA	:22.5	Record by: R. O'Malley, Butte, 1933 :21.6 seconds.
C. Carlson	Custer Co.	A	:21.9	
G. Parker	Valier	B	:23.4	

FINALS

Class AA—Time	Class A—Time	Class B—Time	Class C—Time
1.....	1.....	1.....	1.....
2.....	2.....	2.....	2.....
3.....	3.....	3.....	3.....
4.....	4.....	4.....	4.....
5.....	5.....	5.....	5.....

440-YARD DASH

1955 Winner:	School	Class	Time	
F. Damaskos	Missoula	AA	:51.9	Record by: R. Strutz, Billings, 1951 :50.2 seconds.
D. Berlin	Park Co.	A	:53.5	
G. Kelley	Florence-Carlton	B	:53.1	

FINALS

Class AA—Time	Class A—Time	Class B—Time	Class C—Time
1.....	1.....	1.....	1.....
2.....	2.....	2.....	2.....
3.....	3.....	3.....	3.....
4.....	4.....	4.....	4.....
5.....	5.....	5.....	5.....

880-YARD RUN

1955 Winner:	School	Class	Time
D. Magstadt	Missoula	AA	2:02.1
L. Campbell	Anaconda	A	2:08.0
W. Thompson	Polson	B	2:06.4
D. McAdams	Simms	C	2:09.1

Record by: B. Rife,
Custer Co., Miles City, 1949,
1:58.8 minutes.

FINALS

Class AA—Time.....	Class A—Time.....	Class B—Time.....	Class C—Time.....
1.....	1.....	1.....	1.....
2.....	2.....	2.....	2.....
3.....	3.....	3.....	3.....
4.....	4.....	4.....	4.....
5.....	5.....	5.....	5.....

ONE-MILE RUN

1955 Winner:	School	Class	Time
D. Magstadt	Missoula	AA	4:41.7
P. Nuber	Gallatin Co.	A	4:54.6
A. DeVries	Conrad	B	4:49.0
J. Johnson	Florence-Carlton ..	C	4:48.8

Record by:
J. Kittell, Missoula, 1945
4 min. 27.6 sec.

FINALS

Class AA—Time.....	Class A—Time.....	Class B—Time.....	Class C—Time.....
1.....	1.....	1.....	1.....
2.....	2.....	2.....	2.....
3.....	3.....	3.....	3.....
4.....	4.....	4.....	4.....
5.....	5.....	5.....	5.....

120-YARD HIGH HURDLES

1955 Winner:	School	Class	Time
R. Wolters	Missoula	AA	:15.8
B. Fisher	Custer Co.	A	:16.3
L. Flodin	Plains	B	:15.8

Record by: D. McAuliffe,
Butte Public, 1948 and 1949,
:14.8 seconds.

FINALS

Class AA—Time.....	Class A—Time.....	Class B—Time.....	Class C—Time.....
1.....	1.....	1.....	1.....
2.....	2.....	2.....	2.....
3.....	3.....	3.....	3.....
4.....	4.....	4.....	4.....
5.....	5.....	5.....	5.....

180-YARD LOW HURDLES

1955 Winner:	School	Class	Time
R. Wolters	Missoula	AA	:20.5
W. Shustrom	Park Co.	A	:22.3
L. Flodin	Plains	B	:21.3

Record by:
C. Orr, Missoula, 1953
:19.6 seconds.

FINALS

Class AA—Time.....	Class A—Time.....	Class B—Time.....	Class C—Time.....
1.....	1.....	1.....	1.....
2.....	2.....	2.....	2.....
3.....	3.....	3.....	3.....
4.....	4.....	4.....	4.....
5.....	5.....	5.....	5.....

SHOT PUT

1955 Winner:	School	Class	Distance
G. McKerrow	Great Falls	AA	50'3½"
L. Clark	Custer Co.	A	47'2½"
P. Nelson	Libby	B	49'1½"

Record by:
L. Perry, Great Falls, 1948
52 feet 8½ inches.

FINALS

Class AA—Distance.....	Class A—Distance.....	Class B—Distance.....	Class C—Distance.....
1.....	1.....	1.....	1.....
2.....	2.....	2.....	2.....
3.....	3.....	3.....	3.....
4.....	4.....	4.....	4.....
5.....	5.....	5.....	5.....

JAVELIN THROW

1955 Winner:	School	Class	Distance
J. Powell	Missoula	AA	173.5'
D. Hasson	Butte Central	A	152.8'
R. King	Hot Springs	B	169.5'

Record by:
R. Gustafson, Corvallis, 1938
distance 197 feet 5 inches.

FINALS

Class AA—Distance.....	Class A—Distance.....	Class B—Distance.....	Class C—Distance.....
1.....	1.....	1.....	1.....
2.....	2.....	2.....	2.....
3.....	3.....	3.....	3.....
4.....	4.....	4.....	4.....
5.....	5.....	5.....	5.....

DISCUS THROW

1955 Winner:	School	Class	Distance
G. McKerrow	Great Falls	AA	145'¾"
D. Carpenter	Dawson Co.	A	136'¾"
P. Nelson	Libby	B	153'1"

Record by:
J. Roban, Great Falls, 1953,
162 feet 8½ inches.

FINALS

Class AA—Distance.....	Class A—Distance.....	Class B—Distance.....	Class C—Distance.....
1.....	1.....	1.....	1.....
2.....	2.....	2.....	2.....
3.....	3.....	3.....	3.....
4.....	4.....	4.....	4.....
5.....	5.....	5.....	5.....

HIGH JUMP

1955 Winner:	School	Class	Height
D. Reber	Missoula	AA	5'9"
T. Lester	Butte Central	A	5'8"
V. Riekena	Stevensville	B	5'9"

Record by:
M. Grimes, Helena, 1951
height 6 feet 3 inches.

FINALS

Class AA—Height.....	Class A—Height.....	Class B—Height.....	Class C—Height.....
1.....	1.....	1.....	1.....
2.....	2.....	2.....	2.....
3.....	3.....	3.....	3.....
4.....	4.....	4.....	4.....
5.....	5.....	5.....	5.....

BROAD JUMP

1955 Winner:	School	Class	Distance
K. Nelson	Missoula	AA	22'8⅛"
G. Nelson	Dawson Co.	A	20'1⅛"
B. Kauppinen	Powell Co.	B	21'2½"

Record by: K. Nelson,
Missoula, 1955, 22
feet, 8⅛ inches.

FINALS

Class AA—Distance.....	Class A—Distance.....	Class B—Distance.....	Class C—Distance.....
1.....	1.....	1.....	1.....
2.....	2.....	2.....	2.....
3.....	3.....	3.....	3.....
4.....	4.....	4.....	4.....
5.....	5.....	5.....	5.....

POLE VAULT

1955 Winner:	School	Class	Height	Record by:
F. Ensign	Helena	AA	11'6"	W. Custer, Missoula, 1930
G. Schutty	Anaconda	A	10'8"	height, 12 feet, 10 inches
W. Gibson	Shelby	B	11'3"	

FINALS

Class AA—Height.....	Class A—Height.....	Class B—Height.....	Class C—Height.....
1.....	1.....	1.....	1.....
2.....	2.....	2.....	2.....
3.....	3.....	3.....	3.....
4.....	4.....	4.....	4.....
5.....	5.....	5.....	5.....

880-YARD RELAY RACE

1955 Winner:	Class	Time	Record by:
Missoula	AA	1:33.8	Helena (D. and R. Halverson,
Custer Co.	A	1:37.1	J. Haslip, J. Griffith), 1951,
Stevensville ..	B	1:37.9	1 minute, 32.1 seconds.

FINALS

Class AA—Time.....	Class A—Time.....	Class B—Time.....	Class C—Time.....
1.....	1.....	1.....	1.....
2.....	2.....	2.....	2.....
3.....	3.....	3.....	3.....
4.....	4.....	4.....	4.....
5.....	5.....	5.....	5.....

EVERYTHING
MEN WEAR

Dragstedt's

ON CIRCLE
SQUARE



The Scheuch Memorial Planetarium

*In Remembrance
of*

"PROF"

FREDERICK C. SCHEUCH

1871-1954

President Emeritus, MSU

"Memories are among the dearest possessions one has. They cannot be bought or sold; they cannot be put away in a strong box, nor taxed, nor stolen. My memories cover some 41 years from the day this university opened until January 1936. When one is a part of an institution for so long, it enters into the fibers of one's being . . ."

—Prof. Frederick C. Scheuch.

To the man who spoke those memorable words Montana's new Memorial Planetarium was dedicated June 5, during 1955 Commencement week. It was presented to the University by William M. Allen, MSU '22, President of Boeing Aircraft, Seattle, as chairman of the Scheuch Memorial Committee, and accepted by President Carl McFarland.

The planetarium was constructed and equipped to produce, indoors, the appearance of the sky on a cloudless night under any celestial circumstances. The illusion is obtained by means of a projector set in the center of its large room with a hemispherical ceiling. The projector is constructed so that the operator can portray the heavens at any latitude, for any time of night, for any date of the year.

The intricate apparatus is used under a dome 30 feet in diameter, and is operated by Dr. Harold Chatland, professor of mathematics and dean of the arts and sciences.

The planetarium serves many purposes. It is of great value in the teaching of all the physical sciences, and for the general student body and the public it is a great educational, cultural and recreational asset. Its doors are open continually to children who here learn the wonders of the heavens.

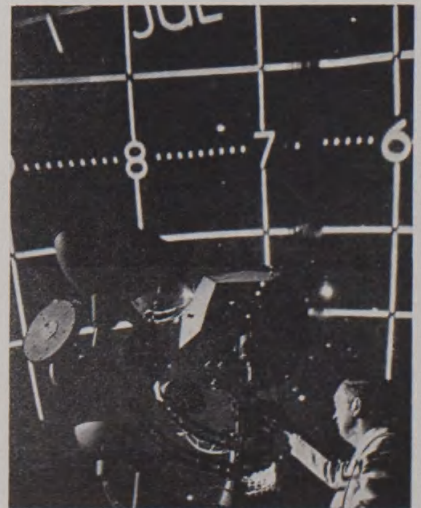

WESTERN MONTANA'S LARGEST LIFE INSURANCE AGENCY

Medical
Dental Bldg.

NORTHWESTERN NATIONAL LIFE INSURANCE CO.
LIFE INSURANCE TAILORED TO SUIT YOUR NEED

Missoula
Montana

Ultra-Modern Music Building

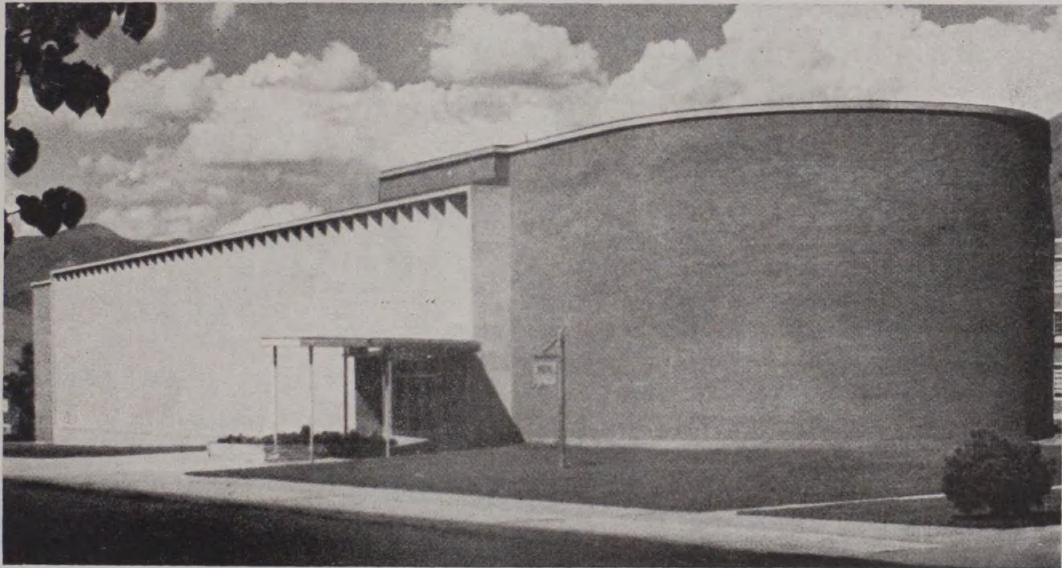

Montana State University's \$700,000 School of Music building is of the most advanced design of its kind in the nation. The structure, resembling a baby grand piano, is engineered throughout for effective teaching conditions and facilities.

Music school activities center in three distinct sections of the building: teaching studios and practice rooms in the north wing; classrooms, music library and offices along the front portion; instrumental and choral laboratories and the recital hall in the south wing.

The unusual front of the building results from a primary factor in the design—the control of sound. Solid windows of glass block were selected to provide adequate natural light and yet keep transmission of sound to a minimum. The two-story fixed stone louvers admit adequate light but block off direct rays of the sun and reduce the air conditioning system load.

The MSU School of Music is sponsoring a Music Series of recitals and chamber music this year as a public service project. Featured in the series are such artists as Carl Weinrich, organist on January 17; the Griller String Quartet plays February 15; MSU Trio with Justin Gray, clarinetist on March 27; The Cassenti Players, wood-wind performers, playing April 17; and A Singer of Distinction, a young artist to appear at a date to be announced.



Art Competition

Meets at 9:00 a.m., Friday, May 18, in Arts Crafts Building (Old Student Union Building).

Anaconda

Gloria Harmon, Drawing
Mona Krutar, Painting
Lavonne Smith, Painting
Sharon Wien, Painting

Billings (Yellowstone)

Bob Dahlstrom, Design
Richard Montee, Design
Val Simpson, Design
Ann Woodrow, Painting

Butte Public

Margaret Barber, Painting
Louise Rowe, Painting
Lornida Smith, Painting
Jerry Van Nuland, Painting

Butte Girls' Central High

Gail Froehlich, Painting
Elva Harwood, Painting
Marie McShane, Painting
Barbara Warila, Painting

Cascade

Marge Carson, Painting, Drawing
Rex Rieke, Painting, Drawing

Flathead Co.

Karen Kipp, Design
Arlene Lapp, Print
Anna Lou Little, Drawing
Patricia Rice, Painting

Havre

Pete Ensrud, Design
Don Gameron, Drawing
Carole Ramberg, Painting
Mary Jo Schumacher, Painting

Lewistown, St. Leo's H. S.

Larry Krings, Drawing, Painting

Malta

Barbara Carlson, Painting
Mary Hotchkiss, Painting
Kay LaFond, Painting
Jack Short, Painting

Missoula Co.

Bill Edinger, Painting
Lynne Russell, Design
Dean Smith, Painting
Jerry Welling, Design

Missoula, Sacred Heart Academy

Joycelon Andrus, Painting
Kay Neff, Design
Karen Olsen, Design
Barbara Wilson, Painting

Philipsburg

Patty Browman, Painting
Joe Haggard, Painting
LeRoy White, Design
Phil Winninghoff, Painting

Plevna

Audrey Howe, Design

Polson

David Askevold, Painting

Ronan

Florence Barland, Drawing
Roy Bilile, Drawing
Alberta Drebes, Drawing
Eddie Richards, Drawing

Whitewater

B. Mavencamp, Painting
W. McMullen, Painting
J. Murdock, Painting

Knights Win Again!



In 1450 A.D., the Knights wielded a mailed hand in merry auld England's tourneys or "jousts." Today, at 1450 on your radio dial, the KL Knights take a big hand in promotion and radio coverage of sports in merrie auld Missoula!

The Knights of the Sports Roundtable, more than two score of Missoula business firms, are proud to carry the 50th Interscholastic trackmeet on the airwaves. The full story goes out to the Z Bar network cities—Butte, Bozeman, Helena and Great Falls.

KXLL's Knights bring you ALL sports—fishing contests, baseball, basketball, football and others. They invite you to hear the 500-mile Speedway Race broadcast from Indianapolis on Memorial Day.



All the GOOD Sports Are On

KXLL

1450 kc, Missoula

High above the MSU campus, freshmen take up the annual task of white-washing the "M" on Mount Sentinel.



One of the social events of the year is the Sadie Hawkins Dance which attracts all women and eligible men — especially those who get caught — for an unforgettable night of fun for all.



One of the main attractions of campus life activities are the Friday night mixers in the spacious Grill room of the Lodge.





A perfect place to entertain friends is in the Craig Hall lounge, typical of dormitory living on campus. The modernistic furnishings, and decorations give the room that home touch and provide the men with an atmosphere of relaxation.



Comfortable Craig Hall rooms are a pleasant place to study as well as sleep.

Girls, too, need a home away from home and the rooms at New Hall are the perfect answer. The residence halls for women have many accommodations which make college life more enjoyable and easier.



A fire built in the New Hall lounge fireplace creates an atmosphere which momentarily takes students from books to home and memories.

Every day, students living in dormitories, eat their meals in the sunny Cascade room. The meals are well planned by trained dieticians and cooks.





The spacious Cascade room of the Lodge is also the setting for many dances during the school year.

The comfortable lounge on the first floor of the Lodge is a quiet place to relax between classes.



At right—In warm weather, students shed their coats and soak up the sun on the patio outside the grill room.





Robert Sibley, founder of the traditional SOS, and Mrs. Sibley are honored by Spurs, Bear Paws, and other MSU students in festive "Singing on the Steps" at Homecoming time.



A freshman never rests . . . painting the Victory cart and adding a touch of shine and glory to the Victory bell is just one of a freshman's many duties. The bell rings out triumphantly Montana's victories.

College life is full of traditions, and MSU has many . . . Freshmen painting the "M" . . . the beanies . . . the feud between the Foresters and Lawyers . . . Hello Walk . . . and many more . . .



Red roses and sparkling crown are the reason pretty Sue Garlington, 1955 Homecoming Queen, smiles.

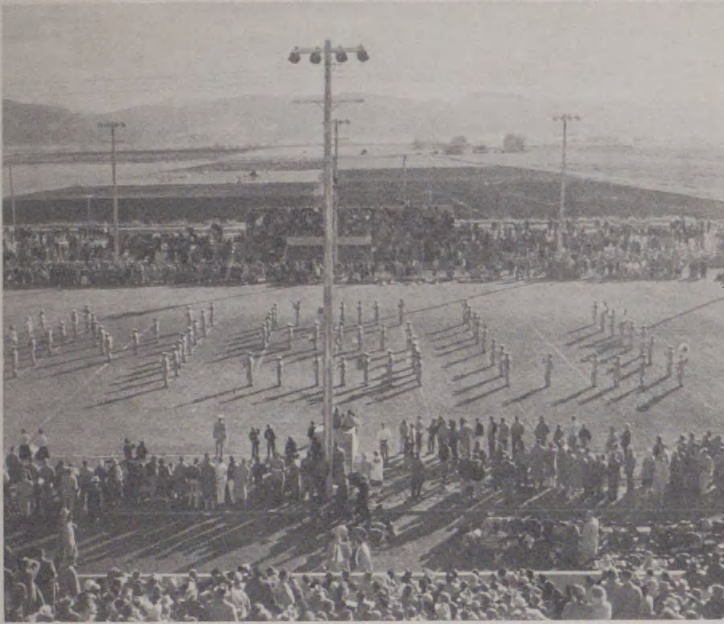

The Grizzly-Bobcat game is played in Bozeman and Missoula on alternate years, and is the high spot for rivalry between MSU and MSC. The traveling trophy is now in the MSU trophy case.

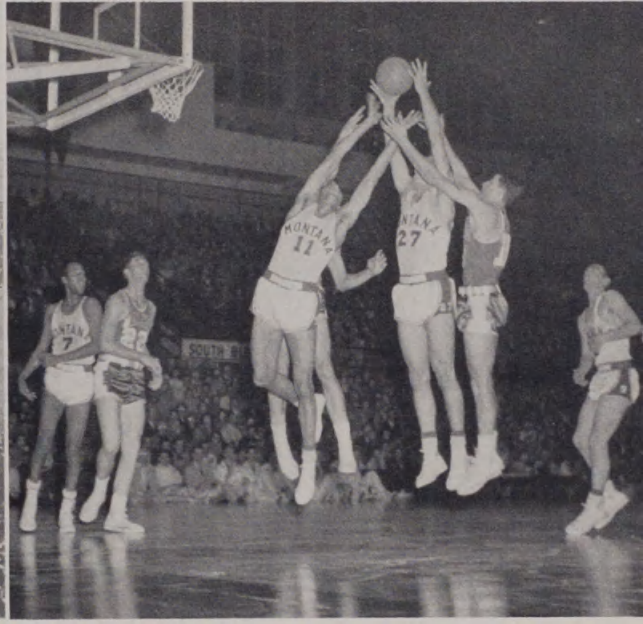

Basketball is but one of the many uses to which the spacious new Field House is put.

Also traditional are Homcoming, the weekend honoring the Alumni, Dad's Day, honoring the "man who foots the bills;" and the many convocations, pep rallies and song fests held during the year.

At graduation time, seniors, under the watchful eyes of their parents and friends, anxiously await the moment for which they have worked for many years. Among these students may be our next political leader, businessman, or housewife of tomorrow.

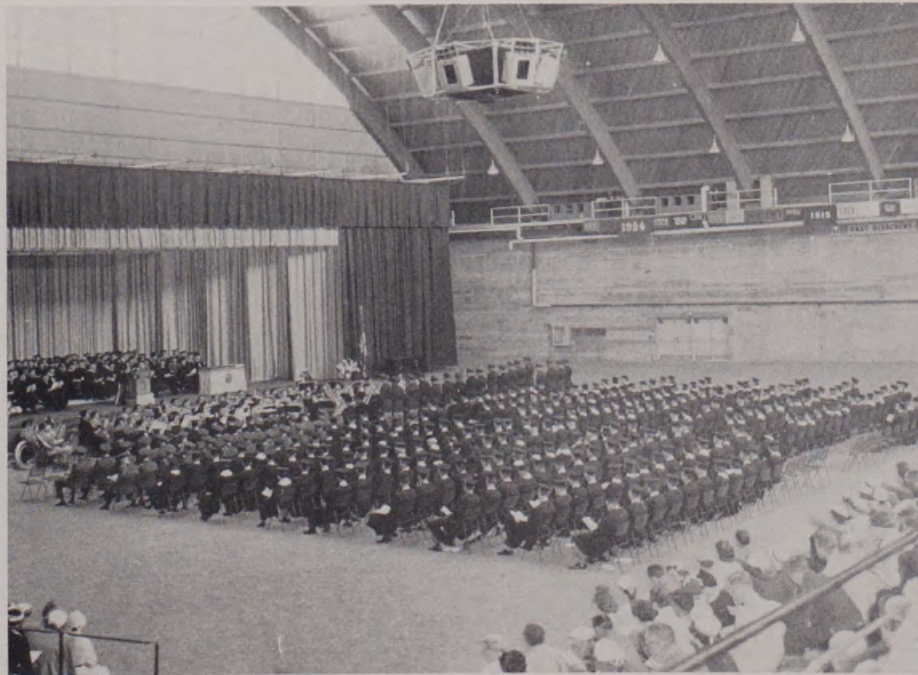

ACKNOWLEDGMENTS

The Interscholastic Committee wishes to extend its thanks to the following organizations and individuals for their invaluable assistance in making the Golden Anniversary Interscholastic a success:

The Alpha Phi Omega service fraternity for its advanced ticket sales work.

The XL Knights of the Sports Roundtable.

The Kiwanis, Lions, and Rotary service clubs.

The Missoula Mercantile.

The Missoula Chamber of Commerce.

The Missoula merchants who contributed so generously to the advanced ticket sales campaign.

Missoula city and county officials.

The Montana University band and its director, James Eversole.

The Pershing Rifles of the University ROTC.

The Daily Missoulian and Sentinel and Missoula County Times and Montana Kaimin.

Radio Stations KGVO, KXLL, and KBTK.

The campus ticket sales committee.

The Bear Paws.

The Spurs.

The University Traditions Board and cooperating fraternities, sororities, dormitories and other student groups.

Earl Martell, director of Student Activities-Facilities.

Dr. Lendal H. Kotschevar, director of Food Services and Residence Halls.

The many Montana citizens who contributed their time and talent as judges in the various events.



Custer County High Track Team.

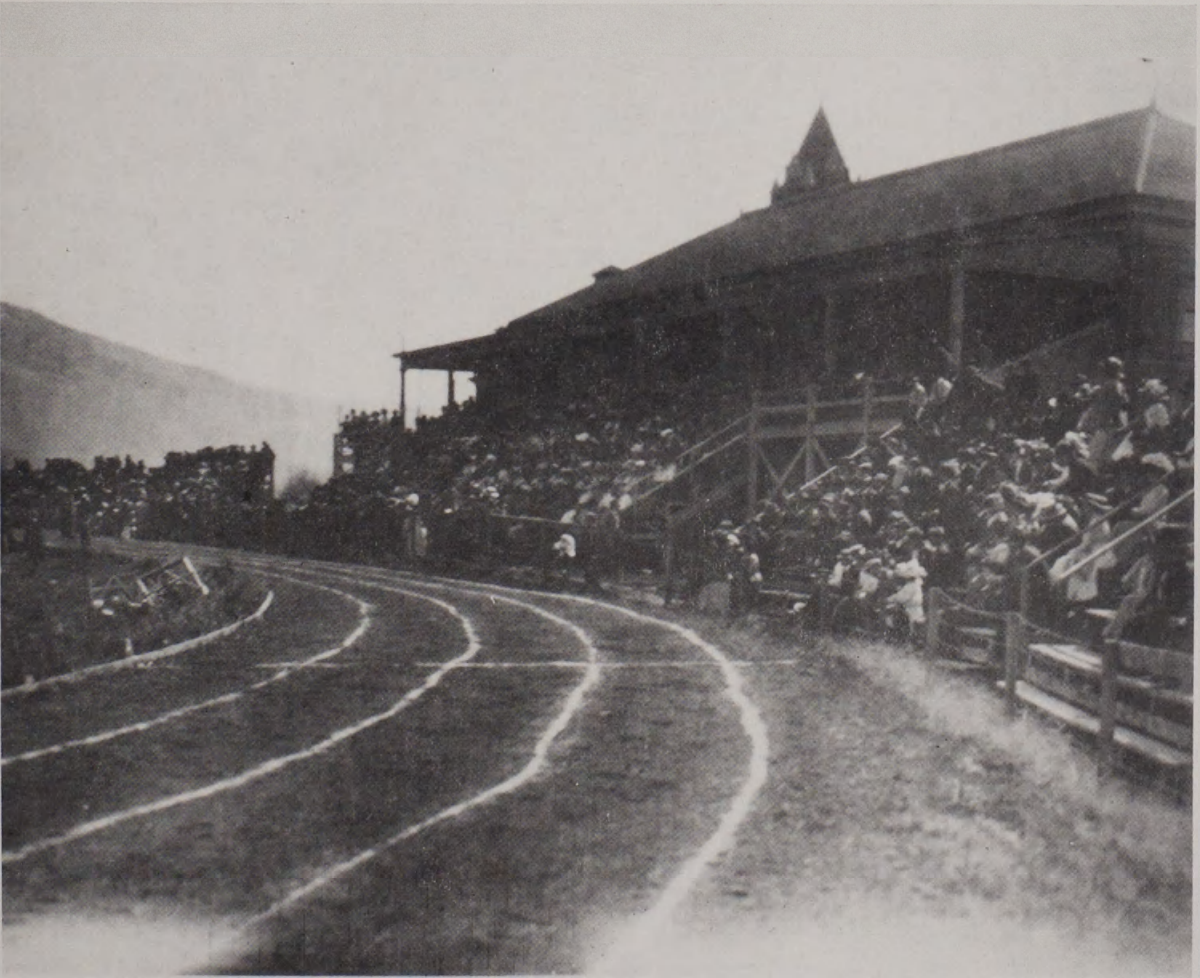

Site of the first Interscholastic meet—University Field.

