

Programs - Trackmeet (Interscholastic)
1965

THE
59th
ANNUAL



INTERSCHOLASTIC



OFFICIAL SOUVENIR PROGRAM

50 CENTS

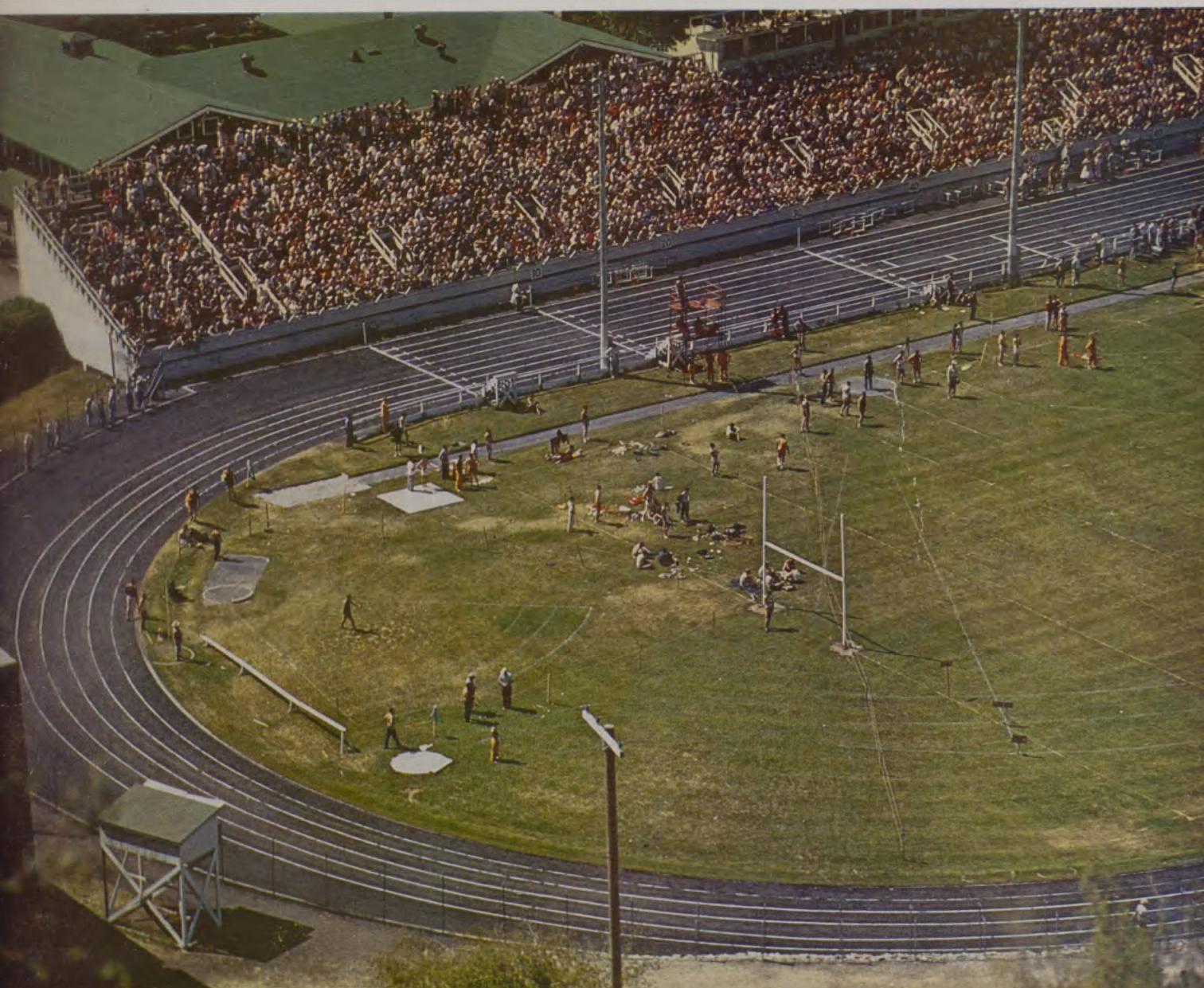

MONTANA STATE UNIVERSITY - MAY 21-22, 1965 - MISSOULA, MONTANA

1965 INTERSCHOLASTIC COMMITTEE

CHARLES F. HERTLER	General Chairman
George Dahlberg	Track and Field
John Lester	Golf
Vince Wilson	Tennis
Maurine Clow	Women's Entertainment
Tony Valach	Information Booth
Earl Lory and Reuben Diettert	Official Scorers
Herb Torgrimson	Physical Equipment
Norm Amundson	Publicity and Programs
Dick Holmquist	Bear Paws
Sheila Skemp	Spurs
Larry Cripe	Sigma Delta Chi
Diane Leach and Jack Russell	Queen Contests

ACKNOWLEDGMENT

The Interscholastic Committee wishes to thank the following organizations and individuals for their co-operation and assistance in helping with the 1965 Interscholastic.

Spurs and Bear Paws for their assistance in sales and promotion.

The Missoula Chamber of Commerce.

The Missoula merchants who contributed to advance ticket sales and program advertising.

The Montana State University ROTC.

The Daily Missoulian, the Missoula Times and the Montana Kaimin.

Radio stations KGVO, KGMV, KYSS and KYLT, and television station KGVO.

ASMSU Traditions Board and MSU fraternities, sororities, dormitories and other student groups.

Earl Martell, director of Student Activities-Facilities.

Sigma Delta Chi for the advanced publicity and meet coverage.

Jack Ryan and Cyrile Van Duser of the University Publications and News Service.

The many Missoula citizens who contributed their time and talent as judges in the various events.

To Answer Your Questions, See:

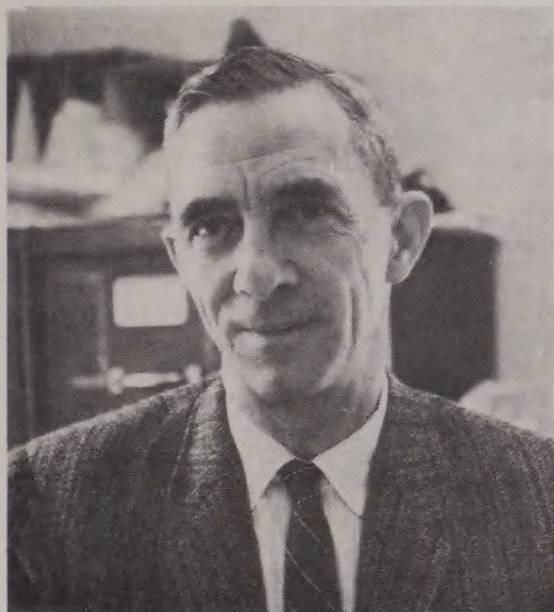

CHARLES HERTLER
Interscholastic Chairman

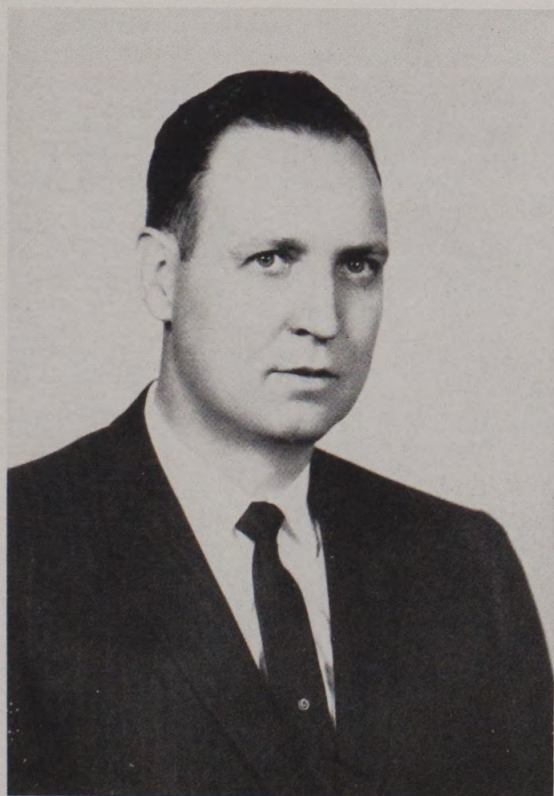

REX DALLEY
Executive Secretary
Montana High School Association

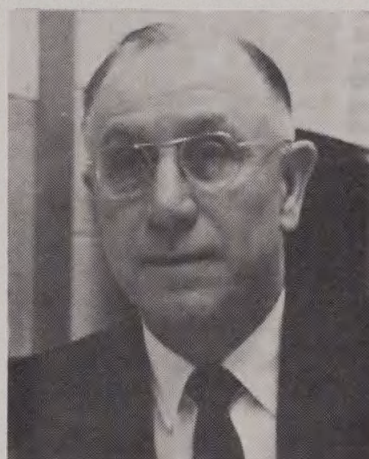

GEORGE DAHLBERG
Track and Field

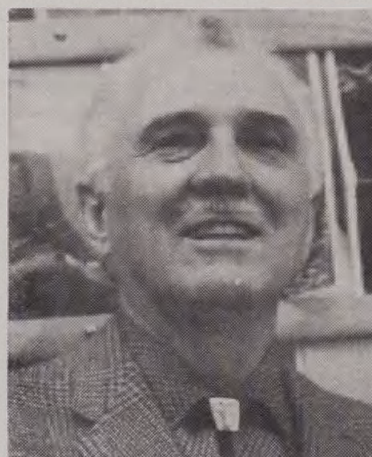

JOHN LESTER
Golf



VINCE WILSON
Tennis

It's Been 61 Years . . .

It's been 61 years since that first 1904 Interscholastic Meet at Montana State University when 19 schools and 77 track and field contestants sought honors on the field behind Main Hall.

No Dornblaser Field existed then.

Six or seven hundred spectators crowded into the stands in 1904 and watched those 77 high school athletes run, jump, and throw. The remainder stood around the outside of the track or perched themselves on the side of Mount Sentinel.

Few houses were in the University district. A board walk ran from the south end of the Higgins Street Bridge directly to the campus. Main Hall dominated the University scene as it does today. Several other buildings surrounded Main Hall and the structures stood out conspicuously on the bare prairie with few trees or houses nearby.

All Missoula business establishments were closed for the final day of Interscholastic, and the entire town turned out to observe the event.

Small Schools Do Well

Since there were only 19 Montana high schools entered in Interscholastic, no competitive classes had been organized. The boys from a town of 200 competed against those from a much larger community. One lad named Wiles from Virginia City, which was then credited with fewer than 30 souls, entered the mile and two-mile races and won them both.

The student University newspaper, the *Kaimin*, reported the events dutifully in the popular journalistic style of yesteryear. More concerned with the doings of several literary societies than news and sports, it did report a tale of how one group of contestants was treated to an automobile

ride around the Oval. Another group received a pleasant jaunt four or five miles into the wilds of Montana to Fort Missoula.

Interesting Contestants

Those early contestants were an interesting lot. Most track and field competitors had never seen or worn spiked shoes. Some took their mother's shears to an old pair of pants and made knee-length shots. Shirts were colorful and ranged from dad's old undershirt to a turtle-neck sweater that may or may not have come off at race time. Pompadours were popular with athletes who used the extra shock of hair as a football helmet in the fall.

The 1904 Interscholastic had three events that have not been included in Interscholastic for some years: the hammer throw, 50-yard dash, and two-mile run.

The hammer throw was eliminated in 1915 and replaced with the javelin in 1916 because the sturdy young lads who heaved the lead ball on the end of the steel chain often had poor aim. Frequently it would head toward groups of spectators or participants, far from its intended target.

The two-mile race was dropped in 1907 because the racers often ended the contest in total exhaustion. They literally ran their hearts out and endangered their health.

The 50-yard dash was discontinued in 1928. The contestants often finished the race in a dead heat with many claiming victory, perhaps justly.

It might seem that an event which began in 1904 would be old hat 61 years later. But the urge of competition and the rest of the interest and excitement generated by crowds and new records has continued to grow rather than diminish. It's a new meet every time.

Miscellaneous Interscholastic Records

Event	Name—Home Town	Year	Time Distance
50-yd. Dash	Lloyd Denny, Kalispell	1907	5.4
	George Phelps, Butte	1914	5.4
	Howard Hill, Stevensville	1923	5.4
	Note: The 50-yd. Dash was discontinued following the May Meet—1928.		
2 Mile Run	Harry Pratt, Butte	1905	11:06.8
	Note: The 2-mile Run was discontinued following the May Meet—1906.		
120-yd. High Hurdles	Douglas Brown, Butte	1933	16.0
	Leo Lundy, Missoula	1934	16.0
	Note: The 120 High Hurdles were lowered from 42" to 39" beginning with the 1939 Meet.		
220-yd. Low Hurdles	Leo Lundy, Missoula	1934	25.0
	Note: The 220-yd. Low Hurdle race was changed to 200 yd. with the 1939 Meet.		
200-yd. Low Hurdles	Glen Welch, Butte	1945	22.8
	Note: The 200-yd. Low Hurdles race was change to 180 yd. with the 1951 Meet.		
Discus Throw	Frank Little, Dillon	1929	128'
	Note: This record (128') was made with the discus weighing 4 pounds and 6.548 ounces.		
	The discus weighing 3 pounds 9 ounces was used for the first time in 1939.		
Hammer Throw	Paul Larimer, Billings	1913	146'
	Note: 1914 was the last year the Hammer Throw was an event in the Interscholastic Meet. The javelin Throw was substituted for the Hammer Throw in the 1915 Meet.		



FINISH JUDGES CHECK TIMES before a full house at last year's Interscholastic Meet.

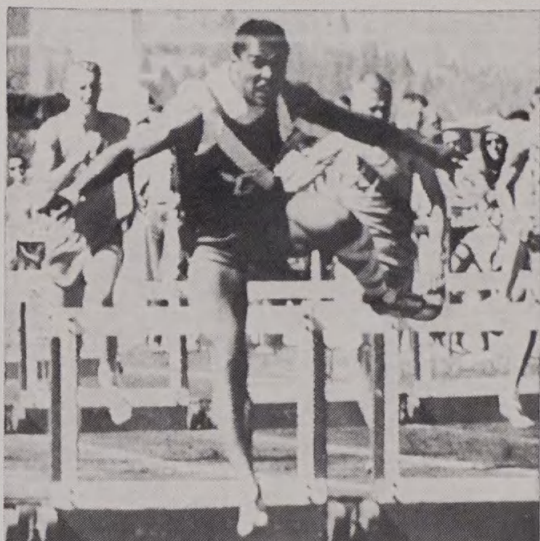

ROY ROBINSON

1964 HIGH-POINT MEN

These athletes were the best in their respective classes last year. Glasgow's Robinson set an Interscholastic Record in the low hurdles and also won the 100- and 220-yard dashes and was on the

winning relay team for 19½ points in Class A.

Hawke of Butte scored most points in Class AA with 13. He bettered own records in shot put and discus and picked up a fifth in the javelin.

Polson's Gipe was high man in Class B for the second year with 14½ points. He was first in high hurdles, second in shot, third in lows and ran on winning relay team.

McPhail of Hysham counted 16 points to lead Class C but Medicine Lake won team trophy. McPhail won 100 and 220 and was second in low hurdles.

All but Gipe return to this year's Interscholastic.



RON GIPE



BOB HAWKE



RANDY McPHAIL (right)

Speaking of Records . . .

One of the largest selections in the Northwest. And the Famous Magnavox, all transistor portable stereos. The perfect graduation gift.

NATURALLY . . .

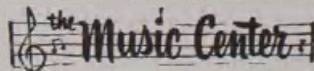

HOLIDAY VILLAGE

Other 1964 Highlights . . .



MISSOULA'S TED BROWN

Speedster Ted Brown led Missoula Spartans to Class AA championship. Brown won both 100- and 220-yard dashes.

The best distance men in Class A were Glasgow's Don Reddick and Roy Taylor. Reddick won both 880 and mile last year. Taylor won both in 1963.

Vern Martinez, Billings Senior, is shown taking the baton from teammate Gary Wilcox (inside) and Broncs are off to set an Interscholastic Record of 1:30.7. Great Falls (middle) kept fast company and favored Missoula (not shown) lost out on poor exchange.



GLASGOW'S DON REDDICK and ROY TAYLOR
after mile run.



RECORD-BREAKING Class AA Relay after first lap.

Welcome Visitors! We hope you enjoy the meet

**MOUNTAIN STATES TELEPHONE
AND TELEGRAPH CO.**

More of 1964 . . .



ANDY STEBEN



JOHN PETERSON



PAT BROOKE

MUSICAL CHAIRS IN THE SKY typified last year's pole vaulting. It all started Friday as Andy Steben of Bozeman (Class A) set the Interscholastic Record at 13' 6½". Steben's reign was short-lived because Helena's John Peterson (Class A) cleared 13' 7" Saturday to set a new standard. Then, when it appeared there was no one left, Pat Brooke of Missoula Loyola narrowly missed at 13' 8" in an attempt to break the mark for a third time at one meet. Brooke settled for 13' 3" which was a Class B record.

For 47 Years

Draigstedt's
EVERYTHING MEN WEAR
ON CIRCLE SQUARE

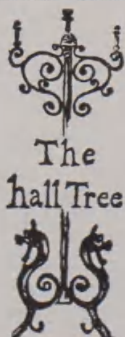

WELCOME VISITORS!

PALACE HOTEL

141-147 W. Broadway

Located on Highways 10 and 93

1964 Tennis Results . . .

Boys' Singles

1. Bud Schatz, Missoula
2. Bill Hensleigh, Kalispell

Boys' Doubles

1. Bryan Kekich and Karl Krieger, Missoula
2. Kelley Lee and Don Stueck, Bozeman

Girls' Singles

1. Shirley Rafferty, Missoula
2. Linda Bertelson, Billings

Girls' Doubles

1. Marge Heffern and Anita O'Conner, Great Falls Central
2. Jean Gray and Julie Helmts, Billings Senior

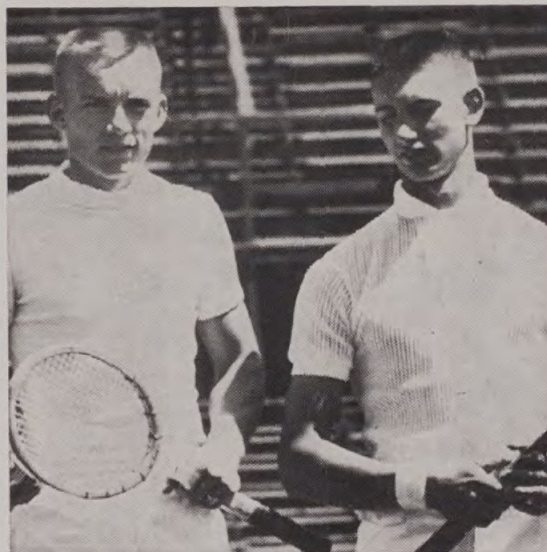

BUD SCHATZ of Missoula, left, won the boys' singles tennis title over Bill Hensleigh, Kalispell, right. Schatz was runner-up in 1963.

1964 Golf Results...



Bill Rapp, Missoula
1964 Boys' Golf Champ

Boys' Individual

1. Bill Rapp, Missoula
2. Bob Nisbet, Missoula
3. Dennis McCafferty, Great Falls
4. Stormy Knight, Great Falls

Boys' Team

1. Missoula (Bill Rapp, Bob Nisbet, Rick Carpenter, Glenn McEvoy)
2. Great Falls
3. Kalispell
4. Billings Central

Girls' Individual

1. Susan Knight, Great Falls
2. Carolyn Fopp, Great Falls
3. Deborah Orrison, Kalispell
4. Kay Simpson, Kalispell



SHIRLEY RAFFERTY, Missoula, right successfully defended her singles tennis crown by defeating Linda Bertelson of Billings Senior, 6-4, 4-6, and 8-6.

1964 Results . . .

CLASS AA

INDIVIDUAL:

100-yard dash	Ted Brown, Missoula	10.0
220-yard dash	Ted Brown, Missoula	21.9
440-yard dash	Don Youngquist, Missoula	50.3
880-yard run	Bob Gibson, Missoula	2:00.0
Mile run	Fred Friesz, Billings West	4:27.7
High Hurdles	Don Schmitz, Missoula	14.7****
Low Hurdles	Mack Anderson, Billings Senior	20.2
Shot Put	Bob Hawke, Butte	57' 11 1/4"****
Discus Throw	Bob Hawke, Butte	178' 8"****
Javelin Throw	Corky Andrews, Kalispell	180' 1"
Pole Vault	John Peterson, Helena	13' 7"****
High Jump	Earl Hanson, Helena	6' 2"
Broad Jump	Bill Fairhurst, Great Falls	22' 1 1/2"
880-yd. relay	Billings Senior (Vern Martinez, Gary Wilcox, Jim Schleining, LeRoy DePasquale)	1:30.7***

TEAM

Missoula	54 1/2
Butte	42 1/2
Billings West	40
Billings Senior	29
Great Falls	20 1/2
Helena	19
Great Falls Central	9 1/2
Kalispell	9

***—Interscholastic Record.

****—Ties Interscholastic Record.



MISSOULA SPARTANS, 1964 CLASS AA CHAMPIONS—Front row, l. to r.: Dave Kratz, Keith Bailey, Gary Siegford, Don Youngquist, Jim Cash, Ted Brown, John Chaussee and Mike O'Conner. Second row: Chet Ward, Ed Plute, Bob Gibson, Ron McKinstry, Dick Blomgren, John Batt, and John Helms. Back row: Coach Lou Rocheleau, Ass't Andy Ambuehl, Larry Huggins, Gary Cook, Mike Lewis, Greg Hanson, Don Schmitz, Ass'ts Ralph Soroos, Joe Roberts and Bill Kann.

1964 Results, continued . . .

CLASS A

INDIVIDUAL:

100-yard dash	Roy Robinson, Glasgow	10.2
220-yard dash	Roy Robinson, Glasgow	22.3
440-yard dash	Dennis Nixdorf, Glasgow	50.5
880-yard run	Ron Reddick, Glasgow	2:02.2
Mile run	Ron Reddick, Glasgow	4:32.2*
High Hurdles	Gus Shultz, Fergus	15.4
Low Hurdles	Roy Robinson, Glasgow	19.5***
Shot Put	Ralph Seekins, Hardin	55' 8"*
Discus Throw	Perry Shane, Bozeman	152' 11"*
Javelin Throw	LeRoy Lodinoff, Whitefish	205' 6"*
Pole Vault	Andy Steben, Bozeman	13' 6½"*
High Jump	Russ Dodge, Bozeman	5-10
Broad Jump	Dan Burns, Libby	21' 1¾"
880-yd. relay	Glasgow (Rich Kinzell, Ted Schye, Dennis Nixdorf, Roy Robinson)	1:32.0*

*—Class A Record.

***—Interscholastic Record.

TEAM:

Glasgow	62
Bozeman	44
Hamilton	16
Whitefish	16
Fergus	13
Glendive	11
Libby	9
Anaconda Central	8
Columbia Falls	6 2/5
Anaconda	6
Hardin	6
Havre	5
Wolf Point	5
Deer Lodge	4 1/5
Park of Livingston	4
Butte Central	2
Laurel	2
Sidney	2
Billings Central	1 1/5
Helena Cathedral	1 1/5



GLASGOW SCOTTIES, 1964 CLASS A CHAMPIONS—Front row, l. to r.: Rick Kinzell, Don Reddick, Dennis Nixdorf, Roy Taylor and Mike Gallagher. Back row: Bill Frost, Mike Logan, Ted Schye, Steve Rundle, Roy Robinson and Ron Grovom.

1964 Results, continued . . .

CLASS B

INDIVIDUAL:

100-yard dash	Jack Prather, Big Timber	10.7
220-yard dash	Calvin Fochs, Harlowton	22.7
440-yard dash	Tim Stark, Polson	51.5
880-yard run	Dave Lund, Columbus	2:02.9
Mile run	John Duffield, Thompson Falls	4:33.9
High Hurdles	Ron Gipe, Polson	15.3
Low Hurdles	Calvin Fochs, Harlowton	20.7
Shot Put	Dave Sorenson, Harlowton	50' 5 1/4"
Discus Throw	Dave Sorenson, Harlowton	141' 11 1/4"
Javelin Throw	Dennis Skinner, Malta	189'
Pole Vault	Pat Brooke, Loyola	13' 2 1/2"*
High Jump	Vic Felde, Stevensville	5-10
Broad Jump	John Shoquist, Fairfield	21' 11 1/2"*
880-yd. relay	Polson (Ron Gipe, Keith Smith, Rick Lund, Rick Strauss)	1:32.7**

*—Class B Record.

**—Ties Class B Record.

TEAM:

Polson	41
Harlowton	32 1/2
Columbus	19
Malta	15
Conrad	13 1/2
Stevensville	12
Thompson Falls	12
Loyola	10
Big Timber	10
Fairview	6 1/2
Fairfield	6 1/2
Eureka	5 1/2
Chinook	4
Popular	4
Mission	4
Ronan	4
Forsyth	4
Roundup	4
Baker	3 1/2
Browning	3
Red Lodge	3
Corvallis	3
Cut Bank	2 1/2
Harlem	1
Choteau	1/2



POLSON PIRATES, 1964 CLASS B CHAMPIONS—Front row, l. to r.: Tim Stark, Roy Lundeen, Randy Horner, Tom Sanford and Jim Funke. Back row: Rick Lund, Duncan Hubbard, Ron Gipe, Rick Strauss, Keith Smith and Gary Fishel.

WELCOME VISITORS

BROADWAY RESTAURANT

Earl and Margaret Bachmeier

PHONE 549-2797

City Center on Highway 10

123 E. Broadway

1964 Results, continued . . .

CLASS C

INDIVIDUAL:

100-yard dash	Randy McPhail, Hysham	10.2
220-yard dash	Randy McPhail, Hysham	22.4
440-yard dash	Tom Hafele, Richey	50.3*
880-yard run	Lloyd Loftsgaarden, Power	2:00.1
Mile run	Richard Foote, St. Labre	4:37.1*
High Hurdles	Paul Briedenbach, Simms	15.8
Low Hurdles	Ray Shaw, Sheridan	20.8
Shot Put	Dennis Thrums, White Sulphur Spgs 54' 1 1/4"	
Discus Throw	Gene Waters, Troy	138' 1/2"
Javelin Throw	Jerry Heggem, Medicine Lake	180'
Pole Vault	Bob Dewald, Alberton	11' 8"
High Jump	Dale Munson, Noxon	5' 10"
Broad Jump	John Fordyce, St. Leo's	20' 4"
880-yd. relay	Augusta	1:35.2

*—Class C Record.

TEAM:

Medicine Lake	20
Hysham	16
Richey	16
Power	13
White Sulphur Springs	13
St. Leo's	12
Hot Springs	12
Augusta	10
Simms	9
Sheridan	9
Ashland (St. Labre's)	7
Troy	7
Alberton	6
Twin Bridges	6
Noxon	6
Park City	5
Cascade	5
Joliet	5
Gildford	4
Hobson	4
St. Regis	4
Stanford	4
Sacred Heart	4
Broadview	4
Ennis	3
Jordan	3
State School	3
Rosary	2
Wibaux	2
Three Forks	2
Manhattan	2
Victor	1
Dutton	1
Willow Creek	1
Belt	1
Terry	1
Bainville	1/2
Rapelje	1/2

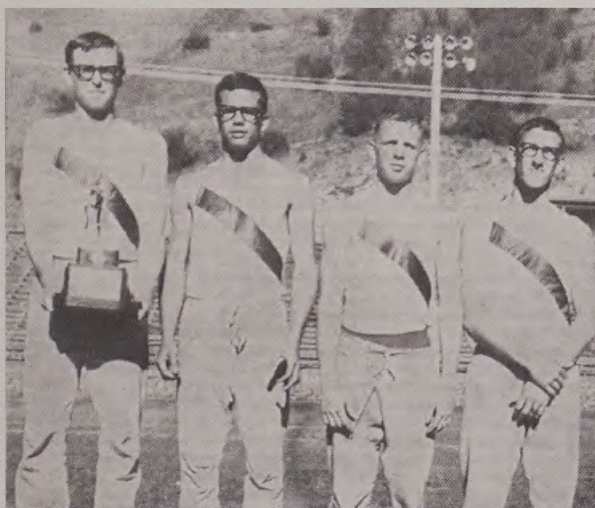

MEDICINE LAKE HONKERS, 1964 CLASS C CHAMPIONS—Left to right, Rodney McCabe, Jerry Heggem, Bryce Handcock and Ray Deubner.

Buttreys

FASHION SHOP

Open Monday and Friday 'Til 9

Where Fashion Newness Is Our Business

Downtown Missoula



BARBARA SPOONEMORE
Billings West



JANE NORDLUND
Billings Senior



SHARY MOGSTAD
Geraldine

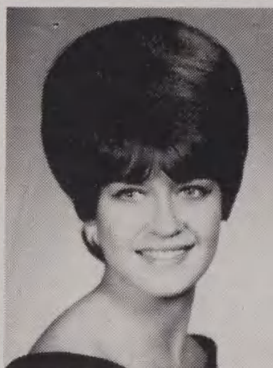

MARCIA JENSEN
Bozeman

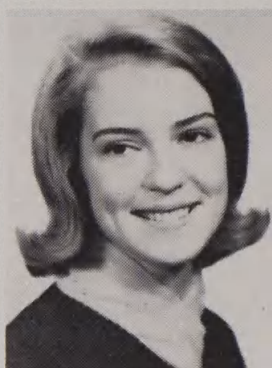

PATRICIA SCHULZ
Sacred Heart of Missoula



MAUDE GALLUP
St. Ignatius

QUEEN FINALISTS

Friday evening, May 21, near Main Hall, one of the 12 pretty young ladies on these two pages will be crowned queen of the 1965 Interscholastic, the first in the history of the 61-year old meet.

The 12 finalists, three each from Classes AA, A, B and C, were selected from more than 50 candidates two weeks ago by MSU's Traditions Board. Judging was based on appearance and participation in high school activities.

The Queen and her two attendants will present awards to winners in each event at Saturday's track and field meet.

The first queen contest is sponsored by the Interscholastic Committee, which pays the candidates' expenses at MSU. Co-chairmen of the Queen event are two University students, Diane Leach and Jack Russell.

Finalists are Joan Bruckner, Butte; Margaret Lynn Ely, Fairfield; Maude Gallup, St. Ignatius; Lynne Hileman, Whitefish; Marcia Jensen, Bozeman; Susan Martinsen, Hardin; Gloria McCellan, Joplin; Shary Mogstad, Geraldine; Jane Nordlund, Billings Senior; Ronda Planichak, Red Lodge; Patricia Schulz, Sacred Heart Academy of Missoula, and Barbara Jean Spoonemore, Billings West.

Joan Bruckner is a Girls' State alternate at Butte. She is a member of student council and was recently chosen Senior Coronation Queen. She is a member of pep, spiz and ski clubs.

Margaret Ely sang in the chorus and was member of Caroleers and senior girls' sextet at Fairfield. She also is a cheerleader and worked on the staff of the school paper.

There weren't many activities that missed the attention of **Maude Gallup** at St. Ignatius. She was a cheerleader, drum majorette, class vice president, junior prom queen and student council vice president.

Miss Gallup is an alternate to Girls' State and has been a member of speech, library, yearbook, dance band, plays and twirling clubs. President of National Honor Society for two years, she won second place in an Elks Scholarship. She attended the NSF Summer Institute last year.

Lynne Hileman has been Whitefish Boat Regatta Queen and second runner-up to Junior Miss while in high school. A cheerleader and Girls' State alternate, she also is a member of Quill and Scroll, annual staff, student council, pep club and Rainbow.

Marcia Jensen was a cheerleader four times at Bozeman. She joined chorus, pep club, tumbling, news staff, French Club, FHA and FTA. Miss Jensen also sang in multiple trio and girls' sextet as well as chorus. She was a homecoming queen attendant.

Homecoming Queen and DeMolay Sweetheart were part of **Susan Martinsen's** highlights while at Hardin High. She also was a cheerleader, student council vice president, FTA secretary and GAA vice president.

Miss Martinsen belongs to the National Honor Society, pep club and was first attendant to prom queen.



MARGARET ELY
Fairfield



JOAN BRUCKNER
Butte Public



RONDA PLANICHEK
Red Lodge



SUSAN MARTINSEN
Hardin



LYNNE HILEMAN
Whitefish



GLORIA McCELLAN
Joplin

INTERSCHOLASTIC—1965

Gloria McCellan was the outstanding cheerleader last year at Joplin and sang in both the high school chorus and church choir. She belongs to Luther League, pep club, school paper, band and pep band.

Another Class C school entrant, **Shary Mogstad** of Geraldine, was a cheerleader and Princess of the Winter Ball. She is assistant editor of the yearbook, president of speech and drama club, and had the leading part in the class play. She belongs to foreign language club and is secretary-treasurer of the MYF sub-district.

Jane Nordlund from Billings Senior lists pep club, National Honor Society and senior counselor among her accomplishments. She also is secretary-treasurer of student council, circulation manager of the school paper, member of Quill and Scroll, and past president of the French club.

Miss Nordlund is on the varsity tennis team and is participating in this year's Interscholastic.

Ronda Planichek of Red Lodge belongs to pep club, Rainbow, band, chorus, paper staff and annual club. She also is vice-president of the girls' athletic association and was a cheerleader.

Patricia Schulz, Sacred Heart Academy, is active in pep, sodality, art, sewing and dancing clubs. She was chairman of decorations at senior prom, winner of the senior class vocation essay contest and won the school fund raising drive.

Miss Schulz works part-time at St. Patrick's hospital as a pharmacy aide.

Barbara Jean Spoonemore was a cheerleader and student council representative at Billings West High School. She belongs to Kadence Club, pep club and Young Life.

Miss Spoonemore was 1965 basketball queen and Miss Congeniality in the current Miss Billings Contest.

WELCOME VISITORS

Cecil's

Ladies Apparel and Gifts

Visit Our Exclusive Bridal-Formal Salon

Missoula

Phone 543-5610

Hammond Arcade

Golf and Tennis

BOYS' GOLF

BEAVERHEAD COUNTY

Burwell, Bill
Elliott, Kress
McDonald, Steve
Monger, John
Mooney, Jim
Taylor, Phil

CENTRAL, BILLINGS

Becker, Ed
Ford, Tom
Griffin, Mike
Johnson, Rick
Manning, Tom
Soltero, Greg
Stokoe, Jim
Sturm, Carl
Whittington, Dick

BILLINGS SENIOR

Butler, Craig
Clark, John
Eames, Robert
Koch, Alan
Langman, Scott
Robinson, Tom
Wise, Dick
Wise, Jim
Sundahl, John

BILLINGS WEST

Brown, Rick
Connor, Rick
Erickson, Dave
Inman, Jerry
Oliver, Mike
Sanderson, Cary
Schuyler, Charles

BOZEMAN SENIOR

Ahrendes, Jim
Blackhall, John
Gardner, John
Hurless, Robin
Jensen, Daryll
Kepner, Doug
Kuhl, Dick
Lilly, Greg
Olson, Bruce
Somerfeld, Allen
Simkins, Tom

BUTTE PUBLIC

Coyne, Dan
Delasera, Leonard
Devine, Ken
Droubay, Pete
Hoar, Larry
Johnson, Jim
Koprivica, Charles
McDonald, Bill
Richards, Jim
Verbeck, Ron
Wilson, Robbie

CHINOOK PUBLIC

Brooke, Charles
Denney, Steve
Inman, Joe
King, Richard
Lind, Jack
MacLean, Robert
Matchett, Tom
McCartney, Robert
Schellin, Robert
Sharples, Robert

CHOTEAU

Davison, John
Van Auker, Dennis

CUSTER COUNTY

Carpenter, Mark
Cutting, Doug
Mahoney, John
Mitchell, Dick
Pommer, Dale
Rowen, Scott
Thompson, Larry
Tonn, Ted
Whitten, Jack

CUT BANK

Anderson, Sid
Crockett, Mike
Emerson, Harry
McCourt, Mike
Owen, Chris

DAWSON COUNTY

Abscombie, Bob
Blevins, Rick
Hagenston, Dennis
Moore, Lou
Rigg, Rick
Rigg, Tom
Sell, Gene
Vincent, Mike

FERGUS COUNTY

Daniels, Mark
Elliott, Tom
Hovden, Jim
Letellier, John
Smith, Everett
Wysel, Glen
Wysel, Jim

FLATHEAD COUNTY

Button, Harvey
Donahue, Mark
Elliott, Tom
Fehrmann, Steven
Fincher, Walter
Fry, Jack
Hanson, Marlin
Henley, John
Jarrow, Thomas
McGlenn, Roger
Paul, Alvin
Sowerwine, Henry
Wills, Robert

FORT BENTON

Leaf, Mike

GREAT FALLS CENTRAL

Bulger, Tom
Kenny, Robert
Muretta, Joe
Quinn, Tim
Strizich, Tom

GREAT FALLS SENIOR

Deaton, Doug
Devine, Tim
Duncan, John
Flynn, Mike
Hughes, Doug
Johnson, Al
Kernaghan, Jim
Skouron, Lou
Waniata, Don

HAMILTON

Annin, Burt
Fullerton, Nick
Hedditch, Ken
Munoz, Bill
Osburn, Mick
Stoenner, Craig

HARDIN

Helmann, Jerry

HARLOWTON

Berg, Richard
Maixner, Michael
Mihalovich, Kenneth
Stearns, James

HAVRE

Barkus, Greg
Hauge, Lanny
Jesrab, Fredrick
Lowell, James
Taylor, Vince
Wink, Scott
Yates, Dennis

HELLGATE, MISSOULA

Carr, Scott
Gilder, Don
Henningsen, Chris
Meyers, John
Oestreich, Bob
Yates, Dan

LIBBY

Anderson, Rich
Fennessy, Mike
Hennessy, John
Hill, Don
Hill, Jim
Olson, Rick
Schmauch, Mike
Smart, Ted
Uithof, Bob

LOYOLA, MISSOULA

Gaul, John
Miller, Bill
Murray, Mike
Opitz, Jim
Peterson, Gregg
Solon, Art

PARK COUNTY

Erickson, Bruce
Holmquist, Dan
House, Pandy
Jackson, Don
Lanning, Dave
Olson, Ray
Olson, Tom
Polich, Vic

POLSON

Anderson, Jock
Blankenhorn, Charles
Cass, Ken
Pinkney, Bill

POWELL COUNTY

Eliason, Lon
Finch, Larry
Hughes, Lynn
Hyde, Doug

RED LODGE

Yurkovich, John

SACRED HEART, MILES CITY

Bradshaw, Tom
Brandt, Greg
Brandt, Mike
Derrig, Marty
Regan, John
Rehbein, Jim
Schaefer, Bruce
Smith, Doug
Welbes, Dick

SENTINEL, MISSOULA

Carpenter, Rick
Denton, Mark
McEvoy, Glenn
Mercer, Toby
Nisbet, Bob
Ogg, Bob
Rapp, Bill
Seery, Mike
Stewart, Larry

SHELBY

Driscoll, Dan
Hanson, Dave

SIDNEY SENIOR

Christensen, Steve
Harper, Bill
Jones, Nick
Nutter, John
Petersen, Charles
Rounce, Jeff
Webber, Robert
Williamson, Steve

STEVENSVILLE

Skalsky, Alan

WHITEFISH

Amundsen, Arlyn
Beckedahl, Dean
Cowan, Thomas
Decker, Richard
Labie, Lennie
Luke, Jon
Thompson, Donald

WOLFPOINT

Hotvedt, Carl
Kurokawa, Barry
Mitschke, John
Schwinden, Mike

GIRLS' GOLF

BOZEMAN SENIOR

Berg, Carol
Bollard, Sherry
Brockway, Lynn
Hokanson, Jody
Hoxsey, Sherry
Jensen, Marcia
Kessler, Sharon
Martin, Ann
Rose, Karen

BUTTE PUBLIC

Droubay, Jeannine

CUSTER COUNTY

Blackburn, Johanna
Carlson, Ann
Cutting, Kitty
Holter, Linda

DAWSON COUNTY

Landers, Ginger
Malee, Nancy

FLATHEAD COUNTY

Huso, Susan
Roche, Lynne
Simpson, Kay
Street, Donna

GREAT FALLS CENTRAL

Maretta, Joyce
Sprinkle, Sussie

GREAT FALLS HIGH SCHOOL

Fopp, Carolyn
Knight, Sue

HAMILTON

Annin, Melanie
Clute, Robin
Hieronymus, Georgia
Maclean, Margaret
Popiel, Susan

HELLGATE, MISSOULA

Romstad, Christy
Storez, Jeanne

POLSON

Nelson, Sandy
Thomas, Heather

ROSARY, BOZEMAN

Blackwood, Mary Kay
Boyd, Pam
DeCosse, Michelle
Gary, Marie
Messmer, Susan
Schrupp, Colleen

SENTINEL, MISSOULA

Blake, Anna
Madsen, Terry
Nord, Debbie
Peterson, Peggy
Rother, Sandra
Thibodeau, Judy

WHITEFISH

Hoffman, Mary Ann
Lockridge, Mary
Peschel, Mary
Schafer, Lynne
Schommer, Nancy
Thompson, Julie

BOYS' TENNIS—SINGLES

BILLINGS SENIOR

Chappel, Steve
Hansen, Dick
Powell, J. G.
Vandenover, Terry

BILLINGS WEST

Hall, Jerry
Handley, Steve
Hanas, Ralph
Hudson, Jerry
Kikkert, Doug
Klarich, Dave
McKee, John
Powell, Doug

BOZEMAN SENIOR

Ahrendes, Frank
Carlson, Bob
Lee, Kelly
Stueck, Don

BUTTE PUBLIC

Irick, Charles
Lousen, Ken

CENTRAL, BILLINGS

Bresnahan, Mike
Gannon, John
Monahan, Dick
Powers, Dennis
Sheeby, Tom
Thresher, Jack

CUSTER COUNTY

Bennett, Dale
Coffrin, Gary
Giesecke, Dick
Gudmundson, Gene
Luther, Wayne
Provost, Roger

CUT BANK

Morgan, Jim
Prater, Tim
Smith, Steve
Swenson, Jere

DAWSON COUNTY

Culp, Wayne
Graves, Kent
Graves, Mike
Haas, Jim
Helgeson, Stan
Malise, Tom
McDonough, Mike
Robertson, Doug
Zimmerman, Jon

FLATHEAD COUNTY

Anderson, Art
Hamilton, Terry
Hensleigh, Bill
Hensleigh, Jim
Leary, Jim
Miller, James
Stern, Bill
Taylor, Warren
Torgerson, D. J.

GREAT FALLS CENTRAL

Magee, Tom
Pederson, Mike

GREAT FALLS

Bunker, Kerry
Connell, Rick

HAMILTON

Albert, Dave
Hansen, Dave
Tapscott, Tim

HELLGATE, MISSOULA

Barrier, Brian

SENTINEL, MISSOULA

Diggs, Brad
Hardy, Bruce
Kekich, Brian
Krieger, Karl

SHELBY

Knickerbocker, Lenny
Dart, David
Greenup, Jim
Handley, Pat
Lutz, John
Pettigrew, Gary

BOYS' TENNIS—DOUBLES

BILLINGS SENIOR

Chappel, Steve
Hansen, Dick
Powell, J. G.
Vandenover, Terry

BILLINGS WEST

Hall, Jerry
Handley, Steve
Hanas, Ralph
Hudson, Jerry
Kikkert, Doug
Klarich, Dave
McKee, John
Powell, Doug

BOZEMAN SENIOR

Ahrendes, Frank
Carlson, Bob
Lee, Kelly
Stueck, Don

BUTTE PUBLIC

Irick, Charles
Lousen, Ken

CENTRAL, BILLINGS

Bresnahan, Mike
Gannon, John
Monahan, Dick
Thresher, Jack

CUSTER COUNTY

Bennett, Dale
Coffrin, Gary
Giesecke, Dick
Gudmundson, Gene
Luther, Wayne
Provost, Roger

CUT BANK

Morgan, Jim
Prater, Jim
Smith, Steve
Swenson, Jere

DAWSON COUNTY

Culp, Wayne
Graves, Mike
Graves, Kent
Haas, Jim
Helgeson, Stan
Malise, Tom
McDonough, Mike
Powers, Larry
Robertson, Doug
Zimmerman, Jon

FLATHEAD COUNTY

Anderson, Art
Hamilton, Terry
Hensleigh, Bill
Hensleigh, Jim
Leary, Jim
Miller, James
Taylor, Warren
Torgerson, D. J.

GREAT FALLS CENTRAL

Magee, Tom
Pederson, Mike

GREAT FALLS SENIOR

Bunker, Kerry
Connell, Rick

HAMILTON

Fullerton, Tom
Maclean, Jim

SENTINEL, MISSOULA

Diggs, Brad
Hardy, Bruce
Kekich, Brian
Krieger, Karl

SHELBY

Dart, David
Greenup, Jim
Handley, Pat
Knickerbocker, Lenny
Lutz, John
Pettigrew, Gary

GIRLS' TENNIS—SINGLES

BILLINGS SENIOR

Carlson, Kitty
Frick, Karen
Gray, Jean
Nordlund, Jane
Thomas, Barbara

BILLINGS WEST

Aldworth, Sue
Fay, Mary
Gamble, Linda
Gildroy, Karen
Lindeberg, Kathy
Linne, Kathy
Thompson, Beverly
Weaver, Lorrie

BOZEMAN SENIOR

Delin, Dawn
Knadler, Sherry
Nickel, Virginia
Smith, Susan

BUTTE PUBLIC

Drowbay, Jeanine
Kloepfer, Kathleen
Poore, Jesse
Thomas, Linda

CENTRAL, BILLINGS

Allen, Connie
Burgoyne, Marie
Burgoyne, Pauline
Dugan, Barbara
Hall, Kathie
Healow, Rita
Rossetto, Teresa

CUSTER COUNTY

Fly, Mary Ann
Grauman, Kathy
Hurlburt, Judy
Kouba, Vicki
Miller, Cheryl
Robinson, Pat
Stewart, Susan
Stieg, Linda

CUT BANK

Good, Jere Ann
Maher, Cathy

FLATHEAD COUNTY

Hashbarger, Jackie
Johnson, Ann
Moller, Kay
Riley, Robin
Robinson, Barbara
Swenson, Marlys

GIRLS' CENTRAL, BUTTE

Lesage, Judy

GREAT FALLS CENTRAL

Heffern, Kathy
Werner, Jean

GREAT FALLS

Coulson, Orva
Fournier, Lanette
Furan, Darlene
LaDeskey, Vicki
McQuirk, Mary Jo

HAMILTON

Ahlgren, Helen
Hieronymus, Georgia
Hitchcott, Joyce
Lokken, Honey Rae
Stoenner, Susan
Tidball, Linda

HELLGATE, MISSOULA

Harsell, Pat
Hofferber, Terry
Wetzel, Gretchen
Wood, Laurie

SACRED HEART, MISSOULA

Dwyer, Molly
Ottman, Jayne

SENTINEL, MISSOULA

Campbell, Colleen
Faurot, Tana
Hangas, Diane

SENTINEL—(continued)

Hodd, Gay
Holcomb, Karen
Krieger, Shauna

SHELBY

Abel, Robin
Middlesworth, Michelle

STEVENSVILLE

Cronin, Sherry
Ellison, Cathy
Pfau, Marge
Skalsky, Bonnie
Spencer, Nancy
Smith, Peggy
Sullivan, Patti Jo
Tucker, Arlee
Vernon, Joyce
Wallace, Susan
Werner, Lavonne
Whitesitt, Cheryl

GIRLS' TENNIS—DOUBLES

BILLINGS SENIOR

Carlson, Kitty
Gray, Jean
Nordlund, Jane
Thomas, Barbara

BILLINGS WEST

Aldworth, Sue
Fay, Mary
Gamble, Linda
Gildroy, Karen
Lindeberg, Kathy
Linne, Kathy
Thompson, Beverly
Weaver, Lorrie

BOZEMAN SENIOR

Delin, Dawn
Knadler, Sherry
Nickel, Virginia
Smith, Susan

CENTRAL, BILLINGS

Dugan, Barbara
Healow, Rita
Burgoyne, Pauline
Burgoyne, Marie

CUSTER COUNTY

Fly, Mary Ann
Grayman, Kathy
Hurlburt, Judy
Kouba, Vicki

CUSTER CO.—(continued)

Miller, Cheryl
Robinson, Pat
Stewart, Susan
Stieg, Linda

CUT BANK

Davenport, Gail
Olson, Jane

FLATHEAD COUNTY

Hashbarger, Jackie
Johnson, Ann
Riley, Robin
Robinson, Barbara

GREAT FALLS CENTRAL

Heffern, Margie
O'Connor, Anita

GREAT FALLS

Coulson, Orva
Fournier, Lanette
Furan, Darlene
LaDeskey, Vicki
McQuirk, Mary Jo

HAMILTON

Hitchcott, Janet
Osburn, Karen

HELLGATE, MISSOULA

Harsell, Pat
Hofferber, Terry
Wetzel, Gretchen
Wood, Laurie

SENTINEL, MISSOULA

Campbell, Colleen
Faurot, Tana
Hangas, Diane
Hodd, Gay

SENTINEL—(continued)

Holcomb, Karen
Krieger, Shauna

SHELBY

Abel, Robin
Middlesworth, Michelle

STEVENSVILLE

Cronin, Sherry
Ellison, Cathy
Pfau, Marge
Skalsky, Bonnie
Spencer, Nancy
Smith, Peggy
Sullivan, Patti Jo
Tucker, Arlee
Vernon, Joyce
Wallace, Susan
Werner, Lavonne
Whitesitt, Cheryl

Program of the Meet...

FRIDAY, MAY 21

- 6:30 a.m. **Boys' Golf.** All contestants meet in front of the Lodge for transportation to Missoula Country Club course.
- 7:30 a.m. **Girls' Golf.** All contestants meet in front of the Lodge for transportation to Missoula Country Club course.
- 7:30 a.m. **Boys' Tennis.** All participants report to Men's Gymnasium.
- 7:30 a.m. **Girls' Tennis** All contestants report to Women's Center
- 8:30 a.m. **Boys' Tennis.** Singles and doubles. University Courts.
- 9:00 a.m. **Girls' Tennis.** Singles and doubles. University Courts.
- 9:00 a.m. **Meeting** of athletic representatives of all schools at Men's Gym for distribution of contestant numbers.
- 9:45 a.m. **Hospitality Hour.** Welcome for all high school coaches and administrators by Missoula businessmen and University officials. Coffee and refreshments.
- 11:00 a.m. **Pole Vault Warm-up.** Class A, Dornblaser Field.
- 12:00 a.m. **Pole Vault Competition Starts,** Class A.

- 1:00 p.m. **Parade of Athletes and Presentation of Queen candidates.** MSU Air Force ROTC band and color guard. Dornblaser Field.
- 1:15 p.m. **Track and Field Meet.**
- 6:30 p.m. **Crowning of Queen and attendant.** MSU songfest. Main Hall.
- 9:00 p.m. **Bear Paw's Dance.** University Lodge.

SATURDAY, MAY 22

- 6:30 a.m. **Boys' Golf.** All contestants meet in front of the Lodge for transportation to Missoula Country Club course.
- 7:30 a.m. **Girls' Golf.** All contestants meet in front of the Lodge for transportation to Missoula Country Club course.
- 8:00 a.m. **Boys Tennis.** Singles and doubles. University Courts.
- 9:00 a.m. **Girls' Tennis.** Singles and doubles. University Courts.
- 11:00 a.m. **Pole Vault Warm-up.** Class AA, Dornblaser Field.
- 12:00 a.m. **Pole Vault Competition starts,** Class AA.
- 1:00 p.m. **MSU Air Force ROTC Drill Team.** Dornblaser Field.
- 1:15 p.m. **Track and Field Meet.**
- 9:00 p.m. **MSU Air Force ROTC Dance.** University Lodge.



PARADE OF ATHLETES

Program of Track and Field Events

FRIDAY

RUNNING EVENTS

- 1:00 Parade of Athletes
- 1:30 Trials—100 yd. Dash, Class C
(2 heats)
- 1:36 Trials—100 yd. Dash, Class B
(3 heats)
- 1:45 Trials—100 yd. Dash, Class A
(2 heats)
- 2:00 Trials—120 High Hurdles, Class C
(2 heats)
- 2:06 Trials—120 High Hurdles, Class B
(3 heats)
- 2:15 Trials—120 High Hurdles, Class A
(2 heats)
- 2:25 Trials—440 yd. Run, Class C
(2 heats)
- 2:32 Trials—440 yd. Run, Class B
(3 heats)
- 2:40 Final—Mile Run, Class C
- 2:50 Final—Mile Run, Class B
- 3:00 Trials—220 yd. Dash, Class C
(2 heats)
- 3:10 Trials—220 yd. Dash, Class B
(3 heats)
- 3:20 Trials—220 yd. Dash, Class A
(2 heats)
- 3:30 Final—880 yd. Run, Class A
- 3:40 Final—880 yd. Run, Class AA
- 3:50 Trials—180 Low Hurdles, Class C
(2 heats)
- 4:00 Trials—180 Low Hurdles, Class B
(3 heats)
- 4:10 Trials—180 Low Hurdles, Class A
(2 heats)
- 4:20 Trials—880 yd. Relay, Class C
(2 heats)
- 4:30 Trials—880 yd. Relay, Class B
(3 heats)
- 4:40 Trials—880 yd. Relay, Class A
(2 heats)

FIELD EVENTS

- 11:00 Pole Vault Warm-up, Class A
- 12:00 Pole Vault, Class A
- 1:30 High Jump, Class AA
1st flight—Discus, Class B
1st flight—Javelin, Class C
Shot Put—Class A
Broad Jump—Class A
- 2:00 Pole Vault—Class C
- 2:05 2nd flight—Discus, Class B
2nd flight—Javelin, Class C
Shot Put—Class AA
Broad Jump—Class AA
- 2:35 High Jump—Class A
1st flight—Discus, Class C
1st flight—Javelin, Class B
1st flight—Shot Put, Class B
1st flight—Broad Jump, Class B
- 3:05 2nd flight—Discus, Class C
2nd flight—Javelin, Class B
2nd flight—Shot Put, Class B
2nd flight—Broad Jump, Class B
- 3:35 Discus Throw—Class AA
Javelin—Class A
1st flight—Shot Put, Class C
1st flight—Broad Jump, Class C
- 4:05 Discus—Class A
Javelin—Class AA
2nd flight—Shot Put, Class C
2nd flight—Broad Jump, Class C

Trials in the following field events will be held with participants competing in flights. Class B and Class C discus throw (on practice field north of Dornblaser Field). Class AA and Class A shotput, Class B and Class C javelin throw and Class AA and Class A broadjump (all on Dornblaser field), followed by Class B and Class C shotput, Class AA and Class A javelin throw, Class B and Class C broadjump (all on Dornblaser Field), and Class AA and Class A discus throw (on practice field north of Dornblaser Field).

Program of Track and Field Events continued

SATURDAY

RUNNING EVENTS

1:30 100 yd. Dash, Class C
1:34 100 yd. Dash, Class B
1:38 100 yd. Dash, Class A
1:42 100 yd. Dash, Class AA
1:50 120 High Hurdles, Class C
1:55 120 High Hurdles, Class B
2:00 120 High Hurdles, Class A
2:05 120 High Hurdles, Class AA
2:10 440 yd. Run, Class C
2:15 440 yd. Run, Class B
2:20 440 yd. Run, Class A
2:25 440 yd. Run, Class AA
2:30 Mile Run, Class A
2:35 Mile Run, Class AA
2:45 880 yd. Run, Class C
2:50 880 yd. Run, Class B
3:00 220 yd. Dash, Class C
3:05 220 yd. Dash, Class B
3:10 220 yd. Dash, Class A
3:15 220 yd. Dash, Class AA
3:25 180 yd. Low Hurdles, Class C
3:30 180 yd. Low Hurdles, Class B
3:35 180 yd. Low Hurdles, Class A
3:40 180 yd. Low Hurdles, Class AA
4:00 880 yd. Relay, Class C
4:10 880 yd. Relay, Class B
4:20 880 yd. Relay, Class A
4:30 880 yd. Relay, Class AA

FIELD EVENTS

11:00 Pole Vault Warm-up—Class AA
12:00 Pole Vault—Class AA
1:15 High Jump—Class B
Shot Put—Class A
Discus Throw—Class B
Broad Jump—Class AA
1:35 Shot Put—Class AA
Discus Throw—Class A
Broad Jump—Class B
1:55 Shot Put—Class C
2:00 Discus Throw—Class AA
Broad Jump—Class A
Pole Vault—Class B
2:18 High Jump—Class C
2:23 Shot Put—Class B
Discus Throw—Class C
2:33 Broad Jump—Class C
Javelin Throw—Class C
2:55 Javelin Throw—Class B
3:20 Javelin Throw—Class A
3:46 Javelin Throw—Class AA

440, 880 and mile races, except relays, will be started at the head of the straightaway.

The Interscholastic Program

Printed in our plant . . .

Commercial Printing Department

The Missoulian-Sentinel

100-YARD DASH

Record: :9.6, Larry Questad, Park, 1961

CLASS AA

13. Schleining, Jim—Billings Sr.
27. Tenney, Bob—Billings West
40. Hodge, Bob—Butte
56. Little, Commie—Great Falls
60. Steel, Bruce—Great Falls
61. Thorn, Gary—Great Falls
62. Barnes, Marvin—Helena
67. Njoroge, Francis—Helena
75. Dennison, Tim—Kalispell
82. Batt, John—Missoula Sentinel

CLASS B

241. Peterson, Ed—Absarokee
242. Schaffer, Ron—Absarokee
248. Peterson, Leon—Big Sandy
259. Harbolt, Bill—Chinook
262. Sargent, Steve—Chinook
265. VanDeVen, Ron—Chinook
285. Issinger, Jerry—Circle
289. Sargent, George—Circle
290. Schillinger, Don—Circle
299. Ries, John—Conrad
303. Yeager, Leland—Conrad
314. Stevens, Tom—Cut Bank
325. Shoquist, Mike—Fairfield
329. Hert, Darrell—Forsyth
342. Eaves, George—Harlowton
352. Watson, Ted—Harlowton
369. Ballas, Jim—Loyola
390. Row, Jim—Malta
404. Gustafson, Gerel—Plentywood
412. Hubbard, Duncan—Polson
418. Strauss, Rick—Polson
436. Vorhees, Jim—Poplar
456. Collier, Tony—Stevensville
457. Felde, Vic—Stevensville
465. Majerus, Tom—Valier

CLASS A

96. Hill, Bill—Anaconda
128. Aasheim, Larry—Bozeman
142. Kelly, Ed—Butte Central
170. Gallagher, Mike—Glasgow
173. Robinson, Roy—Glasgow
175. Schye, Ted—Glasgow
177. Clack, Alan—Hamilton
184. Vallance, Dave—Hamilton
195. LaBonty, John—Havre
202. Sing, Jue—Helena Cathedral
206. Myers, George—Laurel
213. Brownell, Ralph—Park
218. Bennett, Bob—Powell Co.
221. Peck, Bob—Powell Co.
223. Cerhovnik, Mike—Sidney

CLASS C

468. Hoven, Don—Antelope
475. Barrett, Joe—Augusta
480. Fowler, Dave—Belgrade
493. Blair, Mark—Bridger
503. Sandbak, Al—Broadview
518. Carter, Tom—Denton
522. Johnson, Bob—Dutton
543. Cross, Dick—Hot Springs
547. Golden, Doug—Joliet
549. Alley, Duane—Joplin
554. Luffborough, Lynn—Jordan
567. Liebach, Sheldon—Medicine Lake
570. Broz, Rich—Musselshell
579. Haugen, Milo—Plains
616. Fordyce, John—St. Leo's
638. Smallis, Jerry—Terry
639. Tussler, Harold—Terry
645. Jensen, Ron—Troy
660. Saery, Dennis—Whitehall
672. Mosby, Walt—Willow Creek

220-YARD DASH

Record: :21.0, Larry Questad, Park, 1961.

CLASS AA

5. DePasquale, LeRoy—Billings Sr.
13. Schleining, Jim—Billings Sr.
27. Tenney, Bob—Billings West
40. Hodge, Bob—Butte
60. Steel, Bruce—Great Falls
61. Thorn, Gary—Great Falls
62. Barnes, Marvin—Helena
66. Lewis, Dick—Helena
90. O'Conner, Mike—Missoula Sentinel
94. Thompson, Carl—Missoula Sentinel

CLASS B

241. Peterson, Ed—Absarokee
248. Peterson, Leon—Big Sandy
257. Running Crane, Ron—Browning
259. Harbolt, Bill—Chinook
265. Van de Van, Ron—Chinook
273. Yeager, Jerry—Choteau
285. Issinger, Jerry—Circle
288. Meissnen, Wes—Circle
290. Schillinger, Don—Circle
299. Ries, John—Conrad
303. Yeager, Leland—Conrad
310. Hartwell, Bill—Cut Bank
351. Swanz, Don—Harlowton
352. Watson, Ted—Harlowton
369. Ballas, Jim—Loyola
376. Kohler, Dave—Loyola
388. Nybo, Terry—Malta
390. Row, Jim—Malta
405. Kavon, Joe—Plentywood
412. Hubbard, Dunean—Polson
418. Strauss, Rick—Polson
436. Vorhees, Jim—Poplar
439. Beitel, Rick—Red Lodge
442. Javanovich, Keith—Red Lodge
457. Felde, Vic—Stevensville

CLASS A

111. Chism, Paul—Beaverhead Co.
123. Lambrucht, Jack—Billings Central
132. Seibel, Dennis—Bozeman
142. Kelly, Ed—Butte Central
149. Hill, Cork—Columbia Falls
161. Ziegler, Larry—Dawson Co.
165. Wood, Doug—Fergus Co.
173. Robinson, Roy—Glasgow
175. Schye, Ted—Glasgow
195. LaBonty, John—Havre
206. Myers, George—Laurel
213. Brownell, Ralph—Park Co.
218. Bennett, Bob—Powell Co.
221. Peck, Rob—Powell Co.
222. Scott, Mike—Powell Co.

CLASS C

468. Hoven, Don—Antelope
475. Barrett, Joe—Augusta
503. Sandbak, Al—Broadview
506. Venetz, Melvin—Cascade
511. Schmidt, Neil—Colstrip
518. Carter, Tom—Denton
528. Teegarden, Gene—Frenchtown
543. Cross, Dick—Hot Springs
545. Moyer, Frank—Hysham
547. Golden, Doug—Joliet
549. Alley, Duane—Joplin
567. Liebach, Sheldon—Medicine Lake
570. Broz, Rich—Musselshell
579. Haugen, Milo—Plains
616. Fordyce, John—St. Leo's
626. Murphy, Mike—State Industrial
632. Brubaker, Kent—Terry
645. Jensen, Ron—Troy
658. Hopper, Dave—Whitehall
668. McNeil, Steve—Wibaux

440-YARD DASH

Record: :49.9, Frank Damaskos, Missoula, 1957; Russ Whindom, Butte, 1963

CLASS AA

3.	Cushing, Renzy—Billings Sr.
4.	Davenport, John—Billings Sr.
16.	Bruski, Doug—Billings West
44.	Verona, Sam—Butte
45.	Whindom, Russ—Butte
53.	Hahn, Randy—Great Falls
57.	Nebel, Dave—Great Falls
85.	Gadbow, Daryl—Missoula Sentinel
87.	Harrington, Mickey—Missoula Sentinel
94.	Thompson, Carl—Missoula Sentinel

CLASS B

244.	Bickle, John—Baker
248.	Peterson, John—Big Sandy
257.	Running Crane, Ron—Browning
262.	Sargent, Steve—Chinook
273.	Yeager, Jerry—Choteau
285.	Issinger, Jerry—Circle
289.	Sargent, George—Circle
300.	Rivinoja, Bob—Conrad
303.	Yeager, Leland—Conrad
323.	Norris, Bill—Fairfield
334.	McCoun, Carl—Fort Benton
341.	Stiffarm, Doug—Harlem
347.	Murphy, Don—Harlowton
353.	White, Mac—Harlowton
360.	Sherman, Floren—Huntley Project
369.	Ballas, Jim—Loyola
376.	Kohler, Dave—Loyola
392.	Stiles, Terry—Malta
405.	Kavon, Joe—Plentywood
408.	DuPuis, Rex—Polson
417.	Stark, Tim—Polson
418.	Strauss, Rick—Polson
439.	Beitel, Rick—Red Lodge
442.	Jovanovich, Keith—Red Lodge
453.	Crow, Allan—Scobey

CLASS A

95.	Heaphy, Larry—Anaconda
99.	Kortum, George—Anaconda
105.	Martin, George—Anaconda Central
106.	Matosich, Bob—Anaconda Central
152.	Nelson, Ray—Columbia Falls
154.	Quigley, Roy—Custer County
175.	Schye, Ted—Glasgow
195.	LaBonty, John—Havre
206.	Myers, George—Laurel
213.	Brownell, Ralph—Park
215.	Fink, Wayne—Park
220.	Mosier, Bill—Powell Co.
224.	Chapman, Bill—Sidney
232.	Voermans, Bill—Whitefish
236.	Spitzer, Bill—Wolf Point

CLASS C

490.	Spethman, Duane—Boulder
499.	Adams, Randy—Broadview
503.	Sandbak, Al—Broadview
516.	Boling, Randy—Denton
533.	Brasen, Chuck—Geyser
536.	Vahl, Don—Grass Range
538.	Engrave, Barry—Granite
543.	Cross, Dick—Hot Springs
545.	Moyer, Frank—Hysham
555.	Johnson, Dave—Kremlin
559.	De Boer, Vic—Manhattan
563.	Visser, Les—Manhattan
568.	McCabe, Dean—Medicine Lake
604.	Eisenzimmer, Dick—Simms
635.	Rittal, Tim—Terry
645.	Jensen, Ron—Troy
654.	Peterson, Rick—Westby
658.	Hopper, Dave—Whitehall
668.	McNeil, Steve—Wibaux
670.	Scammon, Les—Wibaux

880-YARD RUN

Record: 1:55.5, Randy Hyvonen, Red Lodge, 1963

CLASS AA

2.	Collins, John—Billings Sr.
18.	Horsley, Jim—Billings West
26.	Staley, Larry—Billings West
33.	Zentz, Pat—Billings West
34.	Chamberlin, Bob—Butte
35.	Davis, Bob—Butte
41.	Johnson, Ken—Butte
43.	Polich, Bill—Butte
50.	Brady, Branch—Great Falls
87.	Harrington, Mick—Missoula Sentinel

CLASS B

251.	Pauson, Rich—Big Timber
256.	No Runner, Vincent—Browning
270.	Scott, Jim—Choteau
275.	Coats, Dean—Chester
279.	Wiggen, Lee—Chester
292.	Wolfe, Dennis—Circle
293.	Davis, Lauri—Columbus
302.	Yeager, John—Conrad
307.	Brandvold, Steve—Cut Bank
317.	Lancaster, Grant—Eureka
334.	McCoun, Carl—Fort Benton
348.	Pemberton, Bob—Harlowton
367.	Whitehip, Jerome—Lodgegrass
379.	Wherley, Mike—Loyola
381.	Goodheart, Dennis—Malta
393.	Wiltzen, Steve—Malta
400.	Erickson, David—Nashua
416.	Sanford, Tom—Polson
417.	Stark, Tim—Polson
422.	Atkinson, Tom—Poplar
438.	Wilke, George—Poplar
445.	Schwin, Tom—Red Lodge
454.	Downs, Jim—Scobey
459.	Ballew, Ray—Sunburst
464.	Heater, Don—Thompson Falls

CLASS A

97.	Kanduch, Ed—Anaconda
101.	Nichols, Mike—Anaconda
104.	Stodden, Chet—Anaconda
144.	O'Keefe, Mike—Butte Central
146.	Ueland, Carl—Butte Central
147.	Callaghan, Ray—Columbia Falls
155.	Schreiber, Ted—Custer Co.
160.	Watson, Terry—Dawson Co.
164.	Strouf, Mike—Fergus Co.
172.	Kline, Bill—Glasgow
176.	Anderson, Craig—Hamilton
199.	Boice, Barry—Helena Cathedral
209.	Hanley, Bill—Libby
232.	Voermans, Bill—Whitefish
233.	Bartell, Wayne—Wolf Point

CLASS C

469.	Sundsted, Lon—Antelope
482.	Winterowd, Lee—Belgrade
492.	Wiest, Ted—Brady
515.	Baker, Bill—Denton
519.	Tapia, Fred—Dixon
521.	McDonald, Fred—Drummond
541.	Katzenberger, Loren—Wigwood
542.	McGowan, John—Highwood
576.	Bell, Conrad—Park City
574.	Greenwood, Clarence—Ophiem
578.	Haggerman, Orval—Plains
591.	Merkel, Larry—Rosary
600.	Day, Dan—Sheridan
609.	Jacobson, Wade—Simms
614.	Foot, Clifford—St. Labre
631.	Brubaker, John—Terry
642.	Jeglum, Terry—Three Forks
652.	Eckness, Vern—Westby
657.	Buhl, Larry—Whitehall
666.	Hamling, Jim—Wibaux

ONE-MILE RUN

Record: 4:16.5, Doug Brown, Red Lodge, 1962

CLASS AA

1. Blankenship, Tom—Billings Sr.
18. Horsley, Jim—Billings West
34. Chamberlin, Bob—Butte
35. Davis, Bob—Butte
41. Johnson, Ken—Butte
43. Polich, Bill—Butte
48. Batista, Rick—Great Falls
50. Brady, Branch—Great Falls
54. Hewson, Jim—Great Falls
69. Smith, Lee—Helena

CLASS B

255. Lahr, Reed—Browning
256. No Runner, Vincent—Browning
257. Running Crane, Janet—Browning
279. Wigen, Lee—Chester
293. Davis, Lauri—Columbus
302. Yeager, John—Conrad
326. Brendt, Gene—Fairview
330. Piseno, Rich—Forsyth
334. McCoun, Carl—Fort Benton
340. Richmond, Bob—Harlem
348. Pemberton, Bob—Harlowton
367. Whitehip, Jerome—Lodgegrass
370. Brooke, Jim—Loyola
379. Wherley, Mike—Loyola
381. Goodheart, Dennis—Malta
393. Wiltzen, Steve—Malta
416. Sanford, Tom—Polson
422. Atkinson, Tom—Poplar
425. Brown, Gordon—Poplar
434. Person, Larry—Poplar
452. Shope, Jim—Roundup
454. Downs, Jim—Scobey
459. Ballew, Ray—Sunburst
462. Campbell, Gary—Thompson Falls
463. Duffield, Mike—Thompson Falls

CLASS A

97. Kanduch, Ed—Anaconda
104. Stodden, Chet—Anaconda
114. Gordon, Les—Beaverhead Co.
120. Buller, Tom—Billings Central
141. Colenso, Bill—Butte Central
147. Callaghan, Ray—Columbia Falls
148. Gookin, Larry—Columbia Falls
153. Nolley, Chuck—Custer County
160. Watson, Terry—Dawson Co.
176. Anderson, Craig—Hamilton
179. Fullerton, Nick—Hamilton
188. Realbird, Coey—Hardin
194. LaBonty, Dennis—Havre
198. Yates, Spencer—Havre
233. Bartell, Wayne—Wolf Point

CLASS C

482. Winterowd, Lee—Belgrade
492. Wiest, Ted—Brady
517. Carter, Ted—Denton
525. Peterson, John—Ennis
530. Thompson, Larry—Froid
541. Katzenberger, Loren—Highwood
546. Newman, Burdette—Hysham
561. Skelton, Dave—Manhattan
574. Greenwood, Clarence—Ophiem
575. Nelson, Virgil—Ophiem
584. Prinzing, Andy—Power
589. Eggum, Wayne—Richey
609. Jacobson, Wade—Simms
614. Foote, Clifford—St. Labre
627. Messer, Ray—Sumatra
628. Camagey, Herb—Superior
650. Speake, Charles—Victor
666. Hamling, Jim—Wibaux
673. Rafferty, Bill—Willow Creek
674. Richman, Ray—Willow Creek

120-YARD HIGH HURDLES

Record: :14.7, Ken Jones, Missoula, 1963; Don Schmitz, Missoula, 1964

CLASS AA

7. Goselin, Stan—Billings Sr.
12. Moerer, Bruce—Billings Sr.
19. Johnson, Stu—Billings West
24. Ross, David—Billings West
36. Evans, Ron—Butte
55. Jarmen, Dick—Great Falls
80. Broderick, Bill—Missoula Hellgate
81. Rhinehart, Sid—Missoula Hellgate
88. Henderson, Bill—Missoula Sentinel
93. Staninger, Ken—Missoula Sentinel

CLASS B

251. Paulson, Rich—Big Timber
252. Taylor, Ben—Big Timber
270. Scott, Jim—Choteau
273. Yeager, Terry—Choteau
274. Beebe, George—Chester
280. Beason, Lynn—Circle
282. Boyles, Leon—Circle
291. VanAtta, Larry—Circle
297. Kronebusch, Rick—Conrad
304. Foley, Steve—Corvallis
312. Kubis, Ed—Cut Bank
315. Wetzel, Don—Cut Bank
336. Schoonover, Bob—Fort Benton
346. Lorenzen, Bill—Harlowton
354. Englehardt, Steve—Havre Central
363. Clawson, John—Lodgegrass
371. Corts, Pat—Loyola
383. Humphrey, Nyles—Malta
387. Molloy, Jack—Malta
403. Bergh, Lyle—Plentywood
410. Holt, Ray—Polson
417. Stark, Tim—Polson
420. Venetz, Dan—Polson
424. Beebe, Cliff—Poplar
450. Branum, Gary—Roundup

CLASS A

108. Beaulieu, Ed—Beaverhead Co.
112. Glaus, Dave—Beaverhead Co.
127. Sullivan, Dennis—Billings Central
132. Seibel, Dennis—Bozeman
137. Stiff, Robin—Bozeman
158. Lonning, Lester—Dawson Co.
163. Schultz, Gus—Fergus Co.
173. Robinson, Roy—Glasgow
186. Egnew, Tom—Hardin
190. Angstman, Greg—Havre
205. Horning, Ed—Laurel
216. Harris, Greg—Park Co.
219. Johnson, Ken—Powell Co.
229. McKeen, Dennis—Whitefish
231. Schwenke, Don—Whitefish
238. Whittlesly, Rick—Wolf Point

CLASS C

474. Wolcott, Kelly—Arlee
484. Dawson, Bill—Belt
502. Conover, Steve—Broadview
524. Scott, Ron—Dutton
540. Stefan, Randy—Granite
544. Mount, Dave—Hot Springs
548. McGill, Bill—Joliet
550. Eggen, Roger—Joplin
554. Lufborough, Lynn—Jordan
558. Thiessen, Jim—Lambert
560. Fellows, Dick—Manhattan
601. Marsh, Paul—Sheridan
620. Simons, Jerry—St. Regis
622. Barnard, Grant—Stanford
625. Stokes, Dennis—Stanford
634. Hellman, Bob—Terry
637. Schwartz, Curt—Terry
661. Borland, Doug—White Sulphur
662. Johnston, Bob—White Sulphur
667. Jones, Alan—Wibaux

180-YARD LOW HURDLES

Record: :19.5, Roy Robinson, Glasgow, 1964

CLASS AA

7.	Goselin, Stan—Billings Sr
19.	Johnson, Stu—Billings West
24.	Ross, David—Billings West
36.	Evans, Ron—Butte
40.	Hodge, Bob—Butte
55.	Jarmen, Dick—Great Falls
58.	Palagi, Marty—Great Falls
80.	Broderick, Bill—Missoula Hellgate
81.	Rhinehart, Sid—Missoula Hellgate
88.	Henderson, Bill—Missoula Sentinel

CLASS B

242.	Schaff, Ron—Absarokee
251.	Pauson, Rick—Big Timber
273.	Yeager, Jerry—Choteau
278.	Lass, Don—Chester
282.	Boyles, Leon—Circle
290.	Schillinger, Don—Circle
291.	Van Atta, Larry—Circle
306.	Toley, Steve—Corvallis
312.	Kubis, Ed—Cut Bank
315.	Wetzel, Don—Cut Bank
316.	Haverlandt, Joe—Eureka
321.	Haynes, Wayne—Fairfield
325.	Shoquist, Mike—Fairfield
336.	Schoonover, Bon—Fort Benton
354.	Englehard, Steve—Havre Central
359.	Oblander, Dave—Huntley Project
361.	Smiedala, Richard—Huntley Project
362.	Taylor, Larry—Huntley Project
382.	Hanson, David—Malta
390.	Row, Jim—Malta
412.	Hubbard, Duncan—Polson
419.	Thomas, Bruce—Polson
420.	Venetz, Dan—Polson
424.	Beebe, Cliff—Poplar

Record: 57' 11 1/4", Bob Hawke, Butte, 1964

CLASS AA

9.	Jennison, Dave—Billings Sr.
11.	Lervick, Melvin—Billings Sr.
15.	Benjamin, Doug—Billings West
31.	Whitaker, Clay—Billings West
39.	Hawke, Bob—Butte
49.	Braden, Gary—Great Falls
73.	Bain, Ron—Kalispell
77.	Whitehead, Purral—Kalispell
79.	Wright, George—Kalispell
82.	Batt, John—Missoula Sentinel

CLASS B

260.	Jergeson, Roger—Chinook
261.	Lind, Jack—Chinook
264.	Sehellin, Bob—Chinook
267.	Bowma, Ed—Choteau
289.	Sargent, George—Circle
295.	Henderson, Steve—Columbus
298.	Moore, Mike—Conrad
301.	Sutherland, Gary—Conrad
305.	Griffin, Wendell—Corvallis
311.	Hirst, John—Cut Bank
320.	Hartz, Jack—Fairfield
331.	Purkett, Darwin—Forsyth
344.	Hammel, Dick—Harlowton
374.	Kenck, Harry—Loyola
375.	Kenyon, Jim—Loyola
384.	Kelley, Tracy—Malta
385.	Lef Dahl, Regan—Malta
426.	Danielson, Dan—Poplar
428.	Dostert, Van—Poplar
431.	McAnally, Bob—Poplar
432.	Martin, Rusty—Poplar
444.	Rintalla, Melvin—Red Lodge
446.	Handlos, Ron—Ronan
447.	Jensen, Pete—Ronan
451.	Igo, Gary—Roundup

CLASS A

103.	Spangler, Charles—Anaconda
108.	Beaulieu, Ed—Beaverhead Co.
128.	Aasheim, Larry—Bozeman
131.	Rogney, Randy—Bozeman
132.	Seibel, Dennis—Bozeman
140.	Angstman, Greg—Havre
152.	Nelson, Ray—Columbia Falls
163.	Schultz, Gus—Fergus County
170.	Gallagher, Mike—Glasgow
173.	Robinson, Roy—Glasgow
216.	Harris, Greg—Park County
219.	Johnson, Ken—Powell Co.
230.	Persicke, Reg—Whitefish
231.	Schwenke, Don—Whitefish
238.	Whittlesly, Rick—Wolf Point

CLASS C

467.	Grimsrud, Ron—Antelope
474.	Wolcott, Kelly—Arlee
476.	Marehouse, Rick—Augusta
484.	Dawson, Bill—Belt
501.	Clark, Roy—Broadview
535.	Scheuerman, Junior—Gildford
540.	Steffan, Randy—Granite
548.	McGill, Bill—Joliet
554.	Lufborough, Lynn—Jordan
558.	Thiessen, Jim—Lambert
580.	Stegmeier, George—Plains
586.	Toeckes, Leon—Power
594.	Staples, Warren—Roy
615.	Trussler, Tom—St. Labre
620.	Simons, Jerry—St. Regis
629.	Mason, Dan—Superior
634.	Hellman, Bob—Terry
661.	Borland, Doug—White Sulphur
662.	Johnston, Bob—White Sulphur
669.	Peterman, Vern—Wibaux

SHOT PUT

CLASS A

107.	Vollmer, Mike—Anaconda Central
119.	Bean, Rick—Billings Central
130.	Moore, Roland—Bozeman
139.	Tschache, Gary—Bozeman
150.	Luce, Don—Columbia Falls
156.	Grumman, Bryan—Dawson County
162.	Koontz, Dave—Fergus County
174.	Rundle, Steve—Glasgow
178.	Conroy, Pat—Hamilton
185.	Doane, Mark—Hardin
197.	Stillier, Steve—Havre
200.	Robinson, Bob—Helena Cathedral
217.	McQuay, Randy—Park County
228.	Dalen, Gary—Whitefish
237.	Welzenbach, Tony—Wolf Point

CLASS C

481.	McEwen, Wayne—Belgrade
498.	Damm, Spencer—Broadus
512.	Mickels, Tom—Custer
520.	Black, Jim—Dodson
523.	Laisnez, Mike—Dutton
531.	Hall, Don—Fromberg
537.	Butler, Ben—Granite
553.	Fitzgerald, Bob—Jordan
556.	Johnson, Don—Kremlin
564.	Deubner, Roy—Medicine Lake
599.	Prevost, Walt—Savage
603.	Wright, Jim—Sheridan
610.	Lee, Ron—Simms
611.	Parker, Jerry—Simms
612.	Stevenson, John—Simms
619.	Jensen, Jim—St. Regis
643.	Hargrove, Mike—Townsend
647.	Waters, Bill—Troy
648.	Waters, Gene—Troy
663.	Hanson, Bob—White Sulphur

DISCUS THROW

Record: 178' 8", Bob Hawke, Butte, 1964

CLASS AA

9.	Jennison, Dave—Billings Sr.
15.	Benjamin, Doug—Billings West
25.	Schelin, Roger—Billings West
31.	Whitaker, Clay—Billings West
32.	Whitmer, Tom—Billings West
39.	Hawke, Bob—Butte
65.	Kellner, Stu—Helena
73.	Bain, Ron—KalisPELL
78.	Workman, Bob—KalisPELL
79.	Wright, George—KalisPELL

CLASS B

243.	Aylor, Wes—Baker
261.	Lind, Jack—Chinook
263.	Schell, Bob—Chinook
266.	Banis, LeRoy—Choteau
286.	Keppelid, Chuck—Circle
298.	Moore, Mike—Conrad
305.	Griffin, Wendell—Corvallis
311.	Hirst, John—Cut Bank
320.	Hartz, Jack—Fairfield
322.	Krause, Ken—Fairfield
328.	Fink, Tom—Forsyth
345.	Krause, Paul—Harlowton
350.	Sedgewick, Jim—Harlowton
366.	LaForge, Bill—Lodge Grass
368.	Yellowtail, Bill—Lodge Grass
374.	Kenck, Harry—Loyola
375.	Kenyon, Jim—Loyola
385.	Lefdahl, Regan—Malta
386.	Lefdahl, Vaughn—Malta
389.	Ottinger, Craig—Malta
409.	Funke, Jim—Polson
427.	Danielson, Stan—Poplar
430.	Haufman, Jeff—Poplar
431.	Meanally, Bob—Poplar
449.	White, Mike—Ronan

CLASS A

98.	Kanduch, Ken—Anaconda
107.	Vollmer, Mike—Anaconda Central
109.	Bergeson, Kirk—Beaverhead Co.
117.	Stahl, Paul—Beaverhead Co.
124.	Lockrem, Bob—Billings Central
130.	Moore, Roland—Bozeman
133.	Shane, Perry—Bozeman
157.	Johnson, Curtis—Dawson Co.
162.	Koontz, Dave—Fergus Co.
167.	Bussing, Tom—Glasgow
197.	Stiller, Steve—Havre
217.	McQuay, Randy—Park County
228.	Dalen, Gary—Whitefish
231.	Schwenke, Don—Whitefish
237.	Welzenbach, Tony—Wolf Point

CLASS C

473.	Rasmussen, Bob—Arlee
479.	Ungefug, Lee—Belfry
481.	McEwen, Wayne—Belgrade
497.	Schwend, Larry—Bridger
512.	Michels, Tom—Custer
520.	Black, Jim—Dodson
523.	Laisnez, Mike—Dutton
526.	Hatfield, Bob—Flaxville
529.	McNeil, Bill—Froid
537.	Butler, Ben—Granite
552.	Meldrum, Lon—Joplin
556.	Johnson, Don—Kremlin
564.	Deubner, Roy—Medicine Lake
585.	Prinzing, Carl—Power
603.	Wright, Jim—Sheridan
610.	Lee, Ron—Simms
620.	Simons, Jerry—St. Regis
636.	Schwarz, Dave—Terry
644.	Smith, Chuck—Townsend
659.	March, John—Whitehall

JAVELIN THROW

Record: 208' 8½", John Tushaus, Libby, 1962

CLASS AA

6.	Dobbins, Tom—Billings Sr.
17.	Fox, Dick—Billings West
25.	Schelin, Roger—Billings West
38.	Hancock, Gary—Butte
46.	Berry, Fred—Great Falls Central
59.	Robino, Mike—Great Falls
68.	Radcliffe, Bob—Helena
71.	Andrews, Corky—KalisPELL
73.	Bain, Ron—KalisPELL
76.	Weed, Al—KalisPELL

CLASS B

245.	Scott, Fred—Baker
284.	Hudiberg, Wade—Circle
296.	Hoover, Tom—Conrad
298.	Moore, Mike—Conrad
309.	Dudley, Ron—Cut Bank
313.	Page, Fred—Cut Bank
318.	Osler, Loren—Eureka
335.	Paul, Gene—Fort Benton
338.	Rope, Rocky—Fort Benton
346.	Lorenzen, Bill—Harlowton
351.	Swanz, Don—Harlowton
358.	Jackson, Dale—Huntley Project
365.	Falls Down, Wesley—Lodge Grass
378.	McCampbell, Scott—Loyola
384.	Kelley, Tracy—Malta
386.	Lefdahl, Vaughn—Malta
392.	Stiles, Terry—Malta
394.	Blush, Bob—Mission
411.	Horner, Randy—Polson
413.	Lundeen, Roy—Poplar
427.	Danielson, Stan—Poplar
435.	Sage, Tom—Poplar
440.	Berta, Pete—Red Lodge
455.	Harman, Berry—Scobey
460.	Kimmet, Ron—Sunburst

CLASS A

124.	Lockrem, Bob—Billings Central
134.	Smiley, Jim—Bozeman
135.	Sortor, John—Bozeman
139.	Tschache, Gary—Bozeman
143.	Madden, Jerry—Butte Central
149.	Hill, Cork—Columbia Falls
165.	Wood, Doug—Fergus County
168.	Carmin, Jim—Glasgow
171.	Grovum, Ron—Glasgow
174.	Rundle, Steve—Glasgow
182.	Stanford, Wayne—Hamilton
183.	Taylor, Courtney—Hamilton
197.	Stiller, Steve—Havre
210.	Loveless, Steve—Libby
239.	Abbas, Jim—Beaverhead County

CLASS C

473.	Rasmussen, Bob—Arlee
495.	Haney, Terry—Bridger
504.	Littlewolf, Leonard—Busby
520.	Elack, Jim—Dodson
534.	Nelson, Brad—Gildford
540.	Steffan, Randy—Granite
551.	Fossen, Alan—Joplin
557.	Pollington, Don—Kremlin
560.	Fellows, Dick—Manhattan
562.	Smith, Speedy—Manhattan
565.	Heggem, Jerry—Medicine Lake
588.	Coulter, Bill—Richey
602.	Pack, John—Sheridan
606.	Gustafson, Dave—Simms
624.	Ross, Bill—Stanford
629.	Mason, Dan—Superior
630.	Schultz, Ed—Superior
632.	Brubaker, Kent—Terry
635.	Rittal, Tim—Terry
661.	Borland, Doug—White Sulphur

HIGH JUMP

Record: 6' 6½", Mike Huggins, Kalispell, 1960

CLASS AA

10.	Langworthy, Ron—Billings Sr.
14.	Uhren, Jeff—Billings Sr.
23.	Powell, Vic—Billings West
42.	Parrish, Jim—Butte
51.	Cabbage, Mickey—Great Falls
52.	Carver, Terry—Great Falls
63.	Haggerty, Jim—Helena
65.	Kellner, Stu—Helena
83.	Berry, Vern—Missoula Sentinel
86.	Graff, Jon—Missoula Sentinel

CLASS B

248.	Peterson, Leon—Big Sandy
272.	Shannon, Charles—Choteau
277.	Hull, Lou—Chester
281.	Beason, Ron—Circle
287.	Magalsky, George—Circle
296.	Hoover, Tom—Conrad
297.	Kronebusch, Rich—Conrad
304.	Foley, Steve—Corvallis
312.	Kubis, Ed—Cut Bank
315.	Wetzel, Don—Cut Bank
318.	Asler, Loren—Eureka
337.	Scout, Dan—Fort Benton
344.	Hamel, Dick—Harlowton
346.	Lorenzen, Bill—Harlowton
349.	Richter, Maurice—Harlowton
355.	Perszyk, Joe—Havre Central
373.	Joseph, Jack—Loyola
383.	Humphrey, Niles—Malta
389.	Ottinger, Craig—Malta
396.	Jonasen, Ken—Mission
402.	Higgs, Harold—Nashua
403.	Bergh, Lyle—Plentywood
413.	Lundeen, Roy—Polson
433.	Melbourne, Mannie—Poplar
440.	Berta, Pete—Red Lodge
443.	Lutz, Doug—Red Lodge

CLASS A

110.	Campbell, Don—Beaverhead Co.
126.	Soltero, Greg—Billings Central
129.	Duncan, Wally—Bozeman
159.	Paulay, Greg—Dawson Co.
164.	Fuhrman, Dennis—Glasgow
180.	LaSalle, Rich—Hamilton
187.	Fitzpatrick, John—Hardin
189.	Seekins, John—Hardin
192.	Chestnut, Tom—Havre
193.	Curtiss, Larry—Havre
196.	Manaras, Dan—Havre
204.	Fiske, Karl—Laurel
211.	Managhan, Mike—Libby
212.	Waylett, Pete—Libby
214.	Crosby, Glen—Park
218.	Bennett, Bob—Powell Co.

CLASS C

483.	Bowman, Russell—Belt
494.	Gonzales, Jim—Bridger
497.	Schwend, Larry—Bridger
499.	Adams, Randy—Broadview
520.	Black, Jim—Dodson
533.	Brasen, Chuck—Geyser
540.	Steffan, Randy—Granite
554.	Lufborough, Lynn—Jordan
577.	Blanchard, Bill—Plains
593.	Hough, Glen—Roy
595.	Derrig, Marty—Sacred Heart
620.	Simons, Jerry—St. Regis
623.	Goyins, Don—Stanford
639.	Tussler, Harold—Terry
640.	Hoffman, Mike—Three Forks
641.	Jacobsen, Gary—Three Forks
648.	Waters, Gene—Troy
651.	Williamson, Terry—Victor
655.	Schultz, Gary—Westby
675.	Iverson, Tom—Winnett

BROAD JUMP

Record: 22' 8½", Ken Nelson, Missoula, 1955

CLASS AA

7.	Goselin, Stan—Billings Sr.
8.	Hanson, Rich—Billings Sr.
30.	Waine, Harold—Billings West
38.	Hancock, Gary—Butte
46.	Berry, Fred—Great Falls Central
56.	Little, Commie—Great Falls
67.	Njoroge, Francis—Helena
70.	Stein, Chuck—Helena
74.	Cusick, Gary—Kalispell
86.	Graff, Jon—Missoula Sentinel

CLASS B

242.	Schaff, Ron—Absarokee
258.	Benner, Ted—Chinook
274.	Beebe, George—Chester
296.	Hoover, Tom—Conrad
309.	Dudley, Ron—Cut Bank
310.	Hartwell, Bill—Cut Bank
311.	Hirst, John—Cut Bank
325.	Shoquist, Mike—Fairfield
327.	Mason, John—Fairview
333.	Kelley, Don—Fort Benton
351.	Swanz, Don—Harlowton
361.	Smiedala, Richard—Huntley Project
362.	Taylor, Larry—Huntley Project
364.	Creach, Jim—Lodge Grass
383.	Humphrey, Niles—Malta
388.	Nybo, Terry—Malta
398.	Pasivio, Bill—Mission
402.	Higgs, Harold—Nashua
404.	Gustafson, Gerld—Plentywood
408.	Strauss, Rick—Polson
423.	Baldwin, Roy—Poplar
424.	Beebe, Cliff—Poplar
456.	Coller, Tony—Stevensville
457.	Felde, Vic—Stevensville
461.	Arnold, Gene—Thompson Falls

CLASS A

115.	Lodge, Jim—Beaverhead Co.
125.	Schruth, Pat—Billings Central
129.	Duncan, Wally—Bozeman
131.	Rogney, Randy—Bozeman
150.	Luze, Don—Columbia Falls
159.	Pauley, Greg—Dawson County
165.	Wood, Doug—Fergus County
170.	Gallagher, Mike—Glasgow
187.	Fitzpatrick, John—Hardin
193.	Curtiss, Larry—Havre
201.	Ronan, Bob—Helena Cathedral
204.	Fiske, Karl—Laurel
207.	Burns, Dan—Libby
208.	Childs, Mike—Libby
226.	Gear, Mike—Sidney

CLASS C

475.	Barrett, Joe—Augusta
477.	Lose, Paul—Belfry
486.	Probst, Earl—Belt
489.	Lindsay, Terry—Boulder
497.	Schwend, Larry—Bridger
507.	Bertusk, Keith—Colstrip
514.	Irwin, Larry—Darby
532.	Fisher, Warren—Gardiner
557.	Pollington, Don—Kremlin
586.	Toeckes, Leon—Power
590.	Smith, Bob—Richey
596.	Rehblen, Jim—Sacred Heart
597.	Schnieder, Tom—Sacred Heart
616.	Fordyce, John—St. Leo's
632.	Brubaker, Kent—Terry
646.	Leighty, Howard—Troy
649.	Mahe, Gary—Victor
655.	Schultz, Gary—Westby
656.	Baier, Tony—Whitehall
661.	Borland, Doug—White Sulphur

POLE VAULT

Record: 13' 7", John Peterson, Helena, 1964

CLASS AA

21.	MacCarter, Daryl—Billings West
22.	MacCarter, Dean—Billings West
28.	Thormahlen, Ken—Billings West
47.	Willits, Chuck—Great Falls Central
51.	Cabbage, Mickey—Great Falls
64.	Harper, Hal—Helena
72.	Bain, Doug—Kalispell
89.	Kolendich, Matt—Missoula Sentinel
91.	Plute, Ed—Missoula Sentinel
92.	Siegford, Gary—Missoula Sentinel

CLASS B

241.	Peterson, Ed—Absarokee
242.	Schaff, Ron—Absarokee
254.	Calf Robe, Jessie—Browning
268.	Sabo, Cliff—Choteau
269.	Sabo, Doug—Choteau
271.	Seaton, Dennis—Choteau
276.	Hanson, Dennis—Chester
283.	Hoover, Tom—Circle
294.	Harsha, Phil—Columbus
304.	Foley, Steve—Corvallis
306.	Snell, Ronnie—Corvallis
324.	Olson, Don—Fairfield
328.	Fink, Tom—Forsyth
332.	Leaf, John—Fort Benton
339.	Johnson, Burton—Harlem
343.	Erbe, John—Harlowton
383.	Humphrey, Niles—Malta
391.	Mann, Smuck—Malta
392.	Stiles, Terry—Malta
395.	Hamel, Ron—Mission
407.	Wankel, Jim—Plentywood
414.	Maas, Lynn—Polson
423.	Baldwin, Roy—Poplar
429.	Graybull, Art—Poplar
448.	Le Desky, Jim—Ronan

CLASS A

102.	Nugent, Terry—Anaconda
115.	Lodge, Jim—Beaverhead Co.
116.	Sevalstad, Roy—Beaverhead Co.
136.	Spring, Bill—Bozeman
145.	Simonich, John—Butte Central
151.	Lyngstad, Mike—Columbia Falls
161.	Ziegler, Larry—Dawson Co.
171.	Grovom, Ron—Glasgow
181.	Snider, Ed—Hamilton
187.	Fitzpatrick, John—Hardin
191.	Brekke, Gary—Havre
193.	Curtiss, Larry—Havre
203.	Altimus, Larry—Laurel
226.	Gear, Mike—Sidney
239.	Abbas, Jim—Beaverhead Co.

CLASS C

466.	Bussinger, Larry—Antelope
471.	Matt, Bing—Arlee
478.	Nose, Bob—Belfry
491.	Gropp, Gordon—Box Elder
496.	Sanford, Jack—Bridger
505.	Benner, Jim—Cascade
513.	Brown, Vic—Darby
527.	Foster, Vern—Frenchtown
535.	Scheurman, Junior—Gildford
539.	Mungas, Bob—Granite
556.	Johnson, Don—Kremlin
592.	Polich, Don—Rosebud
598.	Neese, Alan—Savage
602.	Pack, John—Sheridan
613.	Fisher, Richard—St. Labre
617.	Harper, John—St. Leo's
633.	Gardner, Ken—Terry
653.	McCall, Dan—Westby
664.	Miller, Bill—White Sulphur
671.	Wosepka, Maurice—Wibaux

880-YARD RELAY RACE

Record: 1:30.7, Billings Senior, 1964

CLASS AA

4, 5, 7, 13—	Billings Senior
16, 20, 27, 29—	Billings West
37, 40, 44, 45—	Butte
57, 58, 60, 61—	Great Falls
62, 66, 67, 70—	Helena
82, 84, 90, 94—	Missoula Sentinel

CLASS B

246, 247, 248, 249—	Big Sandy
258, 259, 262, 265—	Chinook
285, 289, 290, 291—	Circle
296, 299, 300, 303—	Conrad
308, 310, 211, 312—	Cut Bank
319, 321, 323, 324—	Fairfield
342, 351, 352, 353—	Harlowton
356, 357, 359, 361—	Huntley Project
369, 372, 376, 377—	Loyola
380, 382, 388, 390—	Malta
395, 397, 398, 399—	Mission
404, 405, 406, 407—	Plentywood
408, 412, 415, 418—	Polson
421, 424, 436, 437—	Poplar
439, 441, 442, 443—	Red Lodge

CLASS A

95, 96, 100, 103—	Anaconda
108, 111, 112, 113—	Beaverhead County
118, 121, 122, 123—	Billings Central
128, 132, 138, 140—	Bozeman
No.'s not available—	Columbia Falls
166, 170, 173, 175—	Glasgow
218, 219, 221, 222—	Powell County
223, 224, 225, 227—	Sidney
234, 235, 236, 238—	Wolf Point

CLASS C

470, 471, 472, 474—	Arlee
483, 484, 485, 486—	Belt
487, 488, 489, 490—	Boulder
499, 500, 501, 503—	Broadview
508, 509, 510, 511—	Colstrip
565, 566, 567, 569—	Medicine Lake
570, 571, 572, 573—	Mussellsell
581, 582, 583, 587—	Power
604, 605, 607, 608—	Simms
618, 619, 620, 621—	St. Regis
632, 634, 638, 639—	Terry
665, 668, 670, 671—	Wibaux

SCORE CARD

NOTE—Score 6 points for first place, 4 for second place, 3 for third place, 2 for fourth place, 1 for fifth place, including relay.

	100-yard Dash	220-yard Dash	440-yard Dash	880-yard Run	One Mile Run	Discus Throw	Pole Vault	High Jump	Broad Jump	120-yard Hurdles	180-yard Hurdles	Shot Put	Javelin Throw	Relay 880-yard	TOTAL
CLASS AA															
Billings Senior															
Billings West															
Butte Public															
Flathead of Kalispell															
Great Falls Central															
Great Falls Public															
Helena															
Missoula Hellgate															
Missoula Sentinel															
CLASS A															
Anaconda															
Anaconda Central															
Beaverhead of Dillon															
Billings Central															
Bozeman															
Butte Central															
Columbia Falls															
Custer of Miles City															
Dawson of Glendive															
Fergus of Lewistown															
Glasgow															
Hamilton															
Hardin															
Havre															
Helena Cathedral															
Laurel															
Libby															
Park of Livingston															
Powell of Deer Lodge															
Sidney															
Whitefish															
Wolf Point															
CLASS B															
Absarokee															
Baker															
Big Sandy															
Big Timber															
Browning															
Chester															
Chinook															
Choteau															
Circle															
Columbus															
Conrad															
Corvallis															
Cut Bank															
Eureka															
Fairfield															
Fairview															
Forsyth															
Fort Benton															
Harlem															
Harlowton															

SCORE CARD—(continued)

[illegible]

Complete Sporting Goods — Golf, Fishing, Hunting Equipment
*See the World's Largest Fishing
Tackle Board!*



Thousands of Items to Choose
from!
BOB WARD & SONS
321 No. Higgins

Montana Interscholastic Track and Field Records

Event	Record	Year	Holder
100-yard Dash	9.6.....	1961	Lawrence Questad Livingston
220-yard Dash	21.0.....	1961	Lawrence Questad Livingston
440-yard Dash	49.9.....	1957	Frank Damaskos Missoula
	49.9.....	1963	Russ Whindom Butte
880-yard run	1:55.5.....	1963	Randy Hyvonen Red Lodge
Mile Run	4:16.5.....	1962	Doug Brown Red Lodge
120-yard High Hurdles	14.7.....	1963	Ken Jones Missoula
	14.7.....	1964	Don Schmitz Missoula
180-yard Low Hurdles	19.5.....	1964	Roy Robinson Glasgow
Shot Put	57' 11¼".....	1964	Bob Hawke Butte
Discus Throw	178' 8".....	1964	Bob Hawke Butte
Javelin Throw	208' 8½".....	1962	John Tushaus Libby
Pole Vault	13' 7".....	1964	John Peterson Helena
High Jump	6' 6½".....	1960	Mike Huggins Kalispell
Broad Jump	22' 8⅛".....	1955	Ken Nelson Missoula
880-yard Relay	1:30.7.....	1964	Billings Senior (Vern Martinez, Gary Wilcox, Jim Schleining, LeRoy DePasqualle)

"YOUR INTERSCHOLASTIC TRACK AND FIELD BROADCAST STATION"

Follow Interscholastic Broadcasts on:

KBMN Radio—Bozeman
KFBB Radio—Great Falls
KBOW Radio—Butte
KGVO Radio—Missoula



The Record Holders



SHOT PUT and DISCUS

Record: 57' 11¼" and
178' 8"

BOB HAWKE Butte, 1964



LOW HURDLES

Record: 19.5
ROY ROBINSON
Glasgow, 1964



Open 7 a.m. to 9 p.m.
Closed Sunday and
Holidays

HOUSE OF FINE FOODS
114 West Main St.
Missoula, Montana

Missoula's Most
Modern Restaurant

**Breakfast
Luncheon
Dinners
Steaks
Prime Rib
Seafoods**

The Record Holders



100- AND 220-YARD DASHES

Record: 9.6; 21.0
LARRY QUESTAD,
Livingston, 1961



880-YARD RELAY

Record: 1:30.7
BILLINGS SENIOR, 1964
(l. to r., Jim Schleining,
Vern Martinez, Gary
Wilcox, LeRoy DePasquale)

The Fastest Runner of Them All . . .

Flowers Wired Anywhere —

Rely on Us for Speedy Delivery

GARDEN CITY FLORAL

Hotel Florence Building

The Record Holders ...



BROAD JUMP

Record: 22' 8 1/8"
KEN NELSON,
Missoula, 1955

JAVELIN THROW

Record: 208' 8 1/2"
JOHN TUSHAUS,
Libby, 1962

The Record Holders



880-YARD RUN

Record: 1:55.5
RANDY HYVONEN
Red Lodge, 1963



MILE RUN

Record: 4:16.5
DOUG BROWN,
Red Lodge, 1962

"The Store for Men and Women Who Buy for Men"

Yandt's
MEN'S WEAR

KUPPENHEIMER CLOTHES DOBBS HATS
FLORSHEIM SHOES

403 N. Higgins

Phone 543-7711

The Record Holders

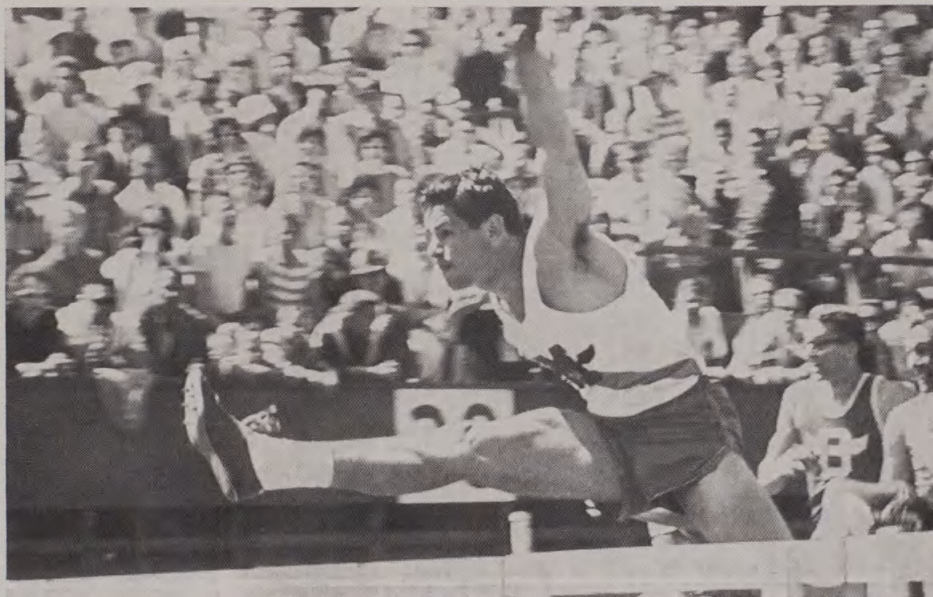

Schmitz



HIGH HURDLES

Record: 14.7

KEN JONES (left)

Missoula, 1963

Tied by

DON SCHMITZ

Missoula, 1964

**MISSOULA'S COMPLETE
SPORTING GOODS STORE**



Holiday Village Shopping Center
MISSOULA, MONTANA

George M. Fenner

Phone 549-5691

The Record Holders



440-YARD DASH

Record: 49.9

FRANK DAMASKOS

Missoula, 1957

Tied by

RUSS WHINDOM (left)

Butte, 1963

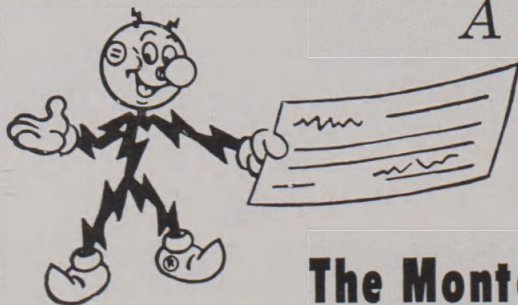

*A tax-paying partner
in every community
we serve*

The Montana



Power Company

The Record Holders



HIGH JUMP

Record: 6' 6½"

MIKE HUGGINS

Kalispell, 1960



POLE VAULT

Record: 13' 7"

JOHN PETERSON

Helena, 1964

THE FLORENCE MOTOR HOTEL

Missoula, Montana

Fine Accommodations at Reasonable Rates

Chief Coffee Shop

Empire Dining Room

Traveler's Rest Lounge

FREE PIGEON-HOLE GARAGE PARKING

For Hotel Guests

Records by Divisions . . .

CLASS AA (Since 1904)

Event	Record	Year	Holder
100-yard Dash	9.6	1961	Lawrence Questad Livingston*
220-yard Dash	21.0	1961	Lawrence Questad Livingston*
440-yard Run	49.9	1957	Frank Damaskos Missoula*
.....	49.9	1963	Russ Whindom Butte*
880-yard Run	1:58.4	1963	Bob Gibson Missoula
Mile Run	4:27.6	1945	James Kittell Missoula
120-yard High Hurdles	14.7	1963	Ken Jones Missoula*
.....	14.7	1964	Don Schmitz Missoula*
180-yard Low Hurdles	19.6	1953	Conrad Orr Missoula
.....	19.6	1961	Lawrence Questad Livingston
.....	19.6	1962	Dale Jackson Great Falls
Shot Put	57' 11 1/4"	1964	Bob Hawke Butte*
Discus Throw	178' 8"	1964	Bob Hawke Butte*
Javelin Throw	203' 8 3/4"	1960	Kenneth Christison Kalispell
Pole Vault	13' 7"	1964	John Peterson Helena*
Broad Jump	22' 8 1/8"	1955	Kenneth Nelson Missoula*
High Jump	6' 6 1/2"	1960	Mike Huggins Kalispell*
880-yard Relay	1:30.7	1964 Billings*

(Vern Martinez, Gary Wilcox,
Jim Schleining, LeRoy DePasquale)

CLASS A (Since 1954)

Event	Record	Year	Holder
100-yard Dash	9.9	1960	Ray Opp Glendive
220-yard Dash	21.8	1961	Joe Lloyd Great Falls Central
440-yard Dash	48.8	1963	Glenn Havskjold Havre
880-yard Run	2:00.0	1961	Danny Three Irons Hardin
Mile Run	4:32.2	1964	Don Reddick Glasgow
120-yard High Hurdles	15.2	1964	Gus Schultz Fergus
180-yard Low Hurdles	19.5	1964	Roy Robinson Glasgow*
Shot Put	55' 8"	1964	Ralph Seekins Hardin
Discus Throw	152' 11"	1964	Perry Shane Bozeman
Javelin Throw	205' 6"	1964	LeRoy Lodinoff Whitefish
Pole Vault	13' 6 1/2"	1964	Andy Steben Bozeman
High Jump	6' 4"	1962	Don Dundas Miles City
Broad Jump	21' 11 1/2"	1961	Robert Tate Hardin
880-yard Relay	1:32.0	1964 Glasgow

(Rich Kinzell, Ted Schye,
Dennis Nixdorf, Roy Robinson)

*—Indicates State record.

NOTE—Havskjold's mark was set when Class A schools met at Billings in 1963 and does not count as an Interscholastic Record.

Records by Divisions continued

CLASS B (Since 1939)

Event	Record	Year	Holder
100-yard Dash	10.0	1961	Ronald Plummer Loyola of Missoula
	10.0	1962	John Row Malta
220-yard Dash	21.7	1963	Rick Friez Forsyth
440-yard Dash	50.5	1959	Bill Lowney Anaconda Central
	50.5	1963	Jon Lodge Red Lodge
880-yard Run	1:55.5	1963	Randy Hyvonen Red Lodge*
Mile Run	4:16.5	1962	Douglas Brown Red Lodge*
120 High Hurdles	14.9	1961	Cliff Neighbors Harlowton
	14.9	1962	Robert Beason Circle
180 Low Hurdles	20.2	1961	Cliff Neighbors Harlowton
Shot Put	55' 3/8"	1958	Robert Frisbee Cut Bank
Discus Throw	153' 3 1/2"	1961	Douglas Derienfield Huntley Project
Javelin Throw	208' 8 1/2"	1962	John Tushaus Libby*
Pole Vault	13' 2 1/2"	1964	Pat Brooke Loyola of Missoula
Broad Jump	21' 11 1/2"	1964	Mike Shoquist Fairfield
High Jump	6' 3"	1940	Steve Muchmore Drummond
880-yard Relay	1:32.7	1959 Hamilton
			(Dave Hedditch, Gary Spannuth, Bill Hettrick, Gordon Pagenkopf)
		1964 Polson
			(Ron Gipe, Keith Smith, Rick Lund, Rick Strauss)

*—Indicates State record.

CLASS C (Since 1956)

Event	Record	Year	Holder
100-yard Dash	10.0	1957	James Grasky Sacred Heart of Miles City
220-yard Dash	22.2	1957	Gale Weidner Troy
440-yard Dash	50.3	1964	Tom Hafele Richey
880-yard Run	1:59.9	1962	Raymond Harris Colstrip
Mile Run	4:37.1	1964	Richard Foote St. Labre
120 High Hurdles	15.0	1961	Dan French Plains
180 Low Hurdles	20.4	1961	Ed Hewitt Troy
Shot Put	51' 9 1/4"	1960	Ron Wirtz Corvallis
Discus Throw	150' 9"	1960	Walter Musgrove White Sulphur Springs
Javelin Throw	193' 4 1/2"	1962	Jim Clairmont Dixon
Pole Vault	13' 1/4"	1962	Lynn Putnam Opheim
Broad Jump	22' 3"	1959	Scott Simpson Superior
High Jump	6' 6"	1959	Robert Hoppe Townsend
880-yard Relay	1:34.8	1962 Dutton
			(Dick Trebesch, Jim Clotfelter, Jack Becker, Warren Schultz)

MSU—A Leading Pioneer in Education*



DR. ROBERT JOHNS
MSU President

Founded in Indian days when tepees stood 'round its Main of Mt. Sentinel . . . MSU today is one of the West's leading pioneers of education.

Consisting of a Graduate School, College of Arts and Sciences, Fine Arts, Schools of Law, Journalism, Forestry, Business Administration, Education, Pharmacy and an Affiliated School of Religion, there is also a University Biological Station on Flathead Lake.

Tree-shaded walks and lawns are features of an uncommonly attractive campus. Close at hand are the magnificent timberlands and mountains of western Montana. There are hundreds of scenic wonders within an hour or two of driving from the campus.

Today's high school graduate is almost sure to find his chosen field at MSU. Degrees are offered in many areas.

Included in the long list are Anthropology, Art, Biological Sciences, Botany, Business Administration, Chemistry, Drama, Economics, Education, English, Foreign Languages, Forestry, General Courses, Geography, Geology, Health and Physical Education, History, Home Economics, Journalism, Law, Liberal Arts, Library Science and Mathematics.

There are also Medical Technology, Microbiology, Music, Pharmacy, Philosophy, Physical Sciences, Physics, Political Science, Pre-Medical Sciences, Psychology, Radio and Television, Religion, Reserve Officer Training Corps, Secretarial-Home Arts, Social Welfare, Sociology, Speech, Speech Pathology and Audiology, Wildlife Technology and Zoology.

An excellent faculty, which boasts a high percentage of Ph.D.'s, and wonderful facilities make MSU the school you will be proud to become a part of.

Browse around the campus this weekend and visit with the students. They'll tell you why MSU was their choice.

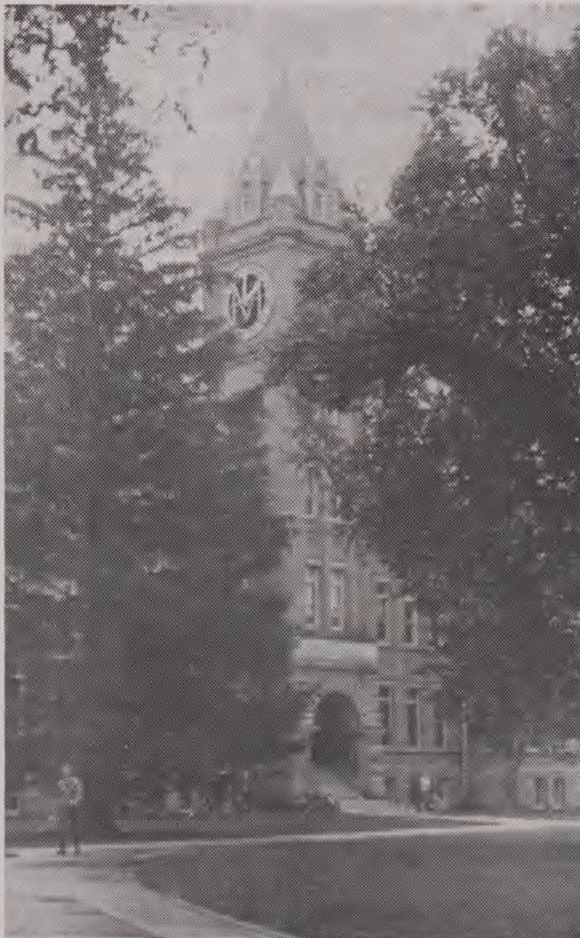

MAIN HALL

*Note—Effective July 1, MSU becomes the University of Montana.

These Former Interscholastic Champions Now Attend Montana University ...



DON SCHMITZ, Missoula, right, talks with teammate GREG HANSON at last year's Interscholastic. Schmitz is co-holder of high hurdles record and now runs for the Grizzlies. Hanson didn't win an event at the Interscholastic but the former Spartan is slated for considerable action in both varsity football and basketball as a sophomore next season.



DOUG BROWN, Red Lodge, is MSU's all-American distance runner. The Interscholastic record holder in the mile, Brown has since become one of the nation's best runners. Last year he finished second in the NCAA 10,000 meters championship and later placed fourth in the U. S. Olympic trials, missing a berth on the Olympic squad by one position. At the end of the 1964 season, Brown was listed among the top four collegians in five events. Brown's 1965 accomplishments include fourth place in NCAA Indoor Two-mile and first in the 5,000 meters at the West Coast Relays in Fresno, Calif. This weekend he is competing in the Big Sky Conference championships at Pocatello, Idaho.

Interscholastic Winners at MSU . . .



FRED FRIESZ, Billings West, shown here winning the Class AA mile run last year ahead of BOB GIBSON, Missoula. Gibson beat Friesz in Class AA 880-yard run, an event he won twice. Both are Grizzlies now. Friesz finished third in the Big Sky Conference cross-country championships last fall and has defeated some of the best runners in the Northwest this spring.

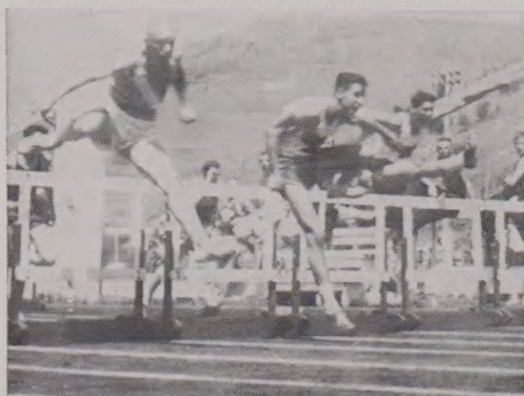

KEN JONES, Missoula (center)
co-holder High Hurdles record.

WELCOME TO MISSOULA

**SWEET REST
MOTEL**

TV - 45 Units - Phones

1135 W. Broadway

Phone 549-2358

Former Interscholastic Champs

Grizzly Golfers—Best in Montana and Big Sky



The Montana Grizzly golf team won the Big Sky title last year and at press time for the 1965 Interscholastic Program, was favored to repeat. All of coach Ed Chinske's squad are Montanans, and four were INTERSCHOLASTIC CHAMPIONS. Pictured in the front row, left to right, are Jim Roberts, Billings; Jim Wallinder, Missoula; Gary Koprivica, Butte, and Harland Peschel, Whitefish. In the back row are John Warren, Butte; Don Waller, Cut Bank; Jack Marcure, Kalispell, and coach Ed Chinske. Wallinder won the Interscholastic crown in 1959, Roberts in 1960, Peschel, 1961, and Koprivica, 1963. George Garity, Whitefish, the 1962 winner, also attends MSU. Bill Rapp, Missoula, 1964 winner, still is competing in the high school classic. The Grizzlies defeated some of the best teams in the Northwest this season, including Utah, Utah State, Oregon and all of the Big Sky schools.

Think . . .

FIRST

National Bank



Montana's Oldest Bank

Home Folks
Since 1873

Front and Higgins

Member F.D.I.C.

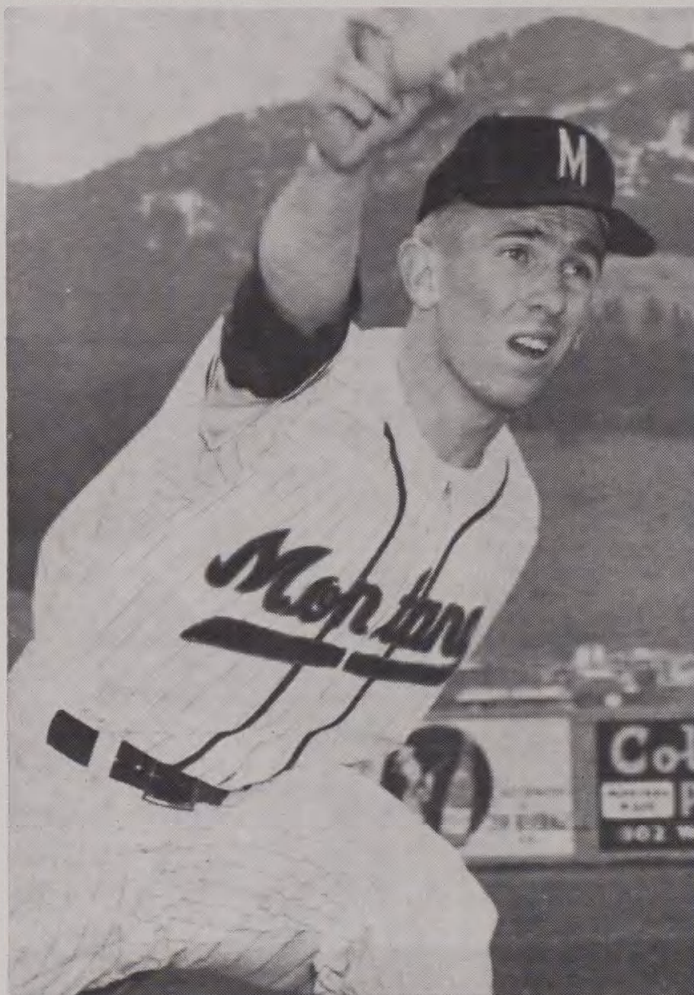

LARRY ODDY, Miles City, is MSU's top pitcher. He won Class A high jump and broad jump in 1963. Oddy was ranked seventh in the nation among strikeout artists May 1. The hard throwing right-hander has fanned 59 batters in 40 innings.



DENNIS SKINNER, Malta, looks to be one of the Grizzlies' best running backs in football next fall. Skinner won the Class B broad jump in 1963 and placed third last year. He placed in the javelin three times including first in 1964. He also was fifth in both the 100-yard dash and shot put last season.



54 YEARS OF SERVICE

The Best in Savings and Home Loan Services

WESTERN MONTANA BUILDING AND LOAN

"Montana's Largest Savings Association"

Savings Center Building and South Side Savings Center



BILL FAIRHURST, Great Falls, won Class AA broad jump last year. Placed in Banana Belt Relays this spring for MSU.



LYNN PUTNAM, Opheim, former Interscholastic pole vault record holder. He also held MSU record for two years.



DAVE SORENSON, Harlowton, freshman football, won Class B shot put and discus in 1964.

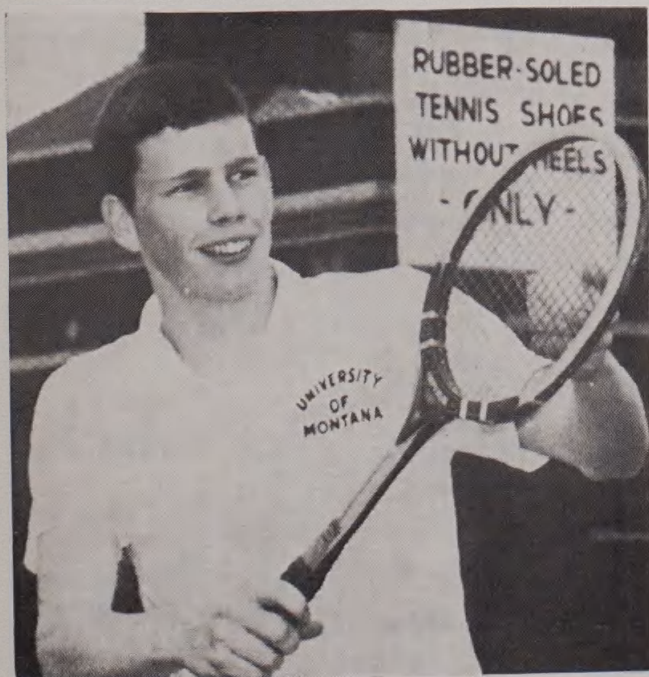

JOHN ALEXANDER, Great Falls, MSU tennis squad. 1962 Interscholastic doubles champion.

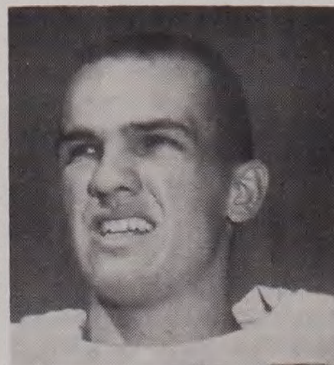

ROGER SEELEY, Shelby, Grizzly halfback, former Class B broad jump record holder.



TINY TEE MINIATURE GOLF COURSE

Trampolines -- Tandem Bikes

Miniature Golf

Located off Highway 93 — Behind Holiday Village

UNIVERSITY OF MONTANA

1965-66 FOOTBALL AND BASKETBALL SCHEDULES

FOOTBALL

Sept. 11	University of Utah.....	Salt Lake City
Sept. 18	University of South Dakota	Billings
Oct. 2	Idaho State University	Missoula
Oct. 9	Weber State College	Ogden
Oct. 16	Utah State University	Logan
Oct. 23	University of Idaho	Missoula
Oct. 30	University of Pacific	Missoula
Nov. 6	Mont. State University (MSC)	Bozeman
Nov. 13	U. of Western Michigan.....	Kalamazoo
Nov. 25	Portland State College	Portland

BASKETBALL

Dec. 3	Northern Arizona University.....	Missoula
	(Formerly Arizona State College)	
Dec. 4	Chico State College	Missoula
Dec. 8	Washington State University.....	Pullman
Dec. 11	Washington State University.....	Missoula
Dec. 18	University of Wyoming.....	Missoula

Dec. 20	University of Wisconsin	Madison
Dec. 21	Bradley University	Peoria
Jan. 3	University of San Diego	Missoula
Jan. 7	Univ. of British Columbia.....	Vancouver
Jan. 8	Univ. of British Columbia.....	Vancouver
Jan. 14	*Gonzaga University	Spokane
Jan. 15	*University of Idaho	Moscow
Jan. 22	*Mont. State University (MSC)	Bozeman
Jan. 28	Portland State College	Missoula
Jan. 29	Pan American University	Missoula
Feb. 4	University of Hawaii	Missoula
Feb. 7	Portland State College	Portland
Feb. 11	*Idaho State University	Missoula
Feb. 12	*Weber State College	Missoula
Feb. 19	*Mont. State University (MSC)	Missoula
Feb. 25	*Gonzaga University	Missoula
Feb. 26	*University of Idaho	Missoula
Mar. 4	*Idaho State University	Pocatello
Mar. 5	*Weber State College	Ogden

*—Big Sky Conference games.

Go!
WESTERN
MONTANA
NATIONAL **BANK**

Member FDIC

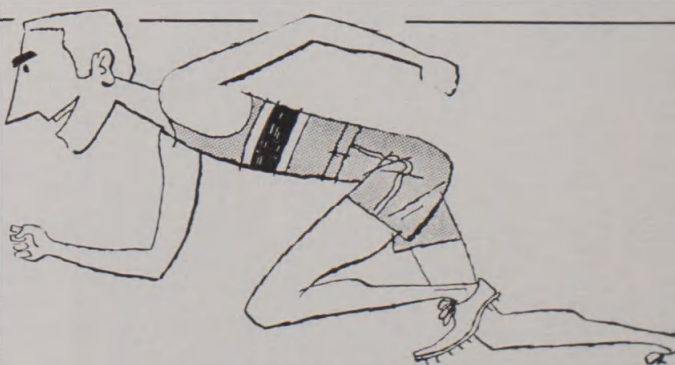

1865



1965

**look for the names you know
... the famous labels you trust**

Why? For the assurance of integrity of design ... the unquestionable quality. That's what we look for in the names we put our faith in ... the famous labels you'll always find present at:

The Mercantile

MONTANA'S OLDEST AND LARGEST DEPARTMENT STORE

Missoula's Newest

**THE
EXECUTIVE
MOTOR INN**

Heated Pool Downtown Location
201 E. Main, Missoula Phone 543-7221

COFFEE SHOP

Take Home a Souvenir from
Montana University

Mugs

Pennants

Sweat Shirts

Associated Students' Store

Upstairs in the Lodge

things go
better
with
Coke
TRADE-MARK



**Nesbitts
Tab
Like**

COCA-COLA, 7-UP BOTTLING CO.
of Missoula

**THE
GOLDEN PHEASANT**

**Cafeteria – Buffet
Restaurant Service**

**American and Chinese
Dishes**

318 North Higgins

UNIVERSITY CAMPUS MAP

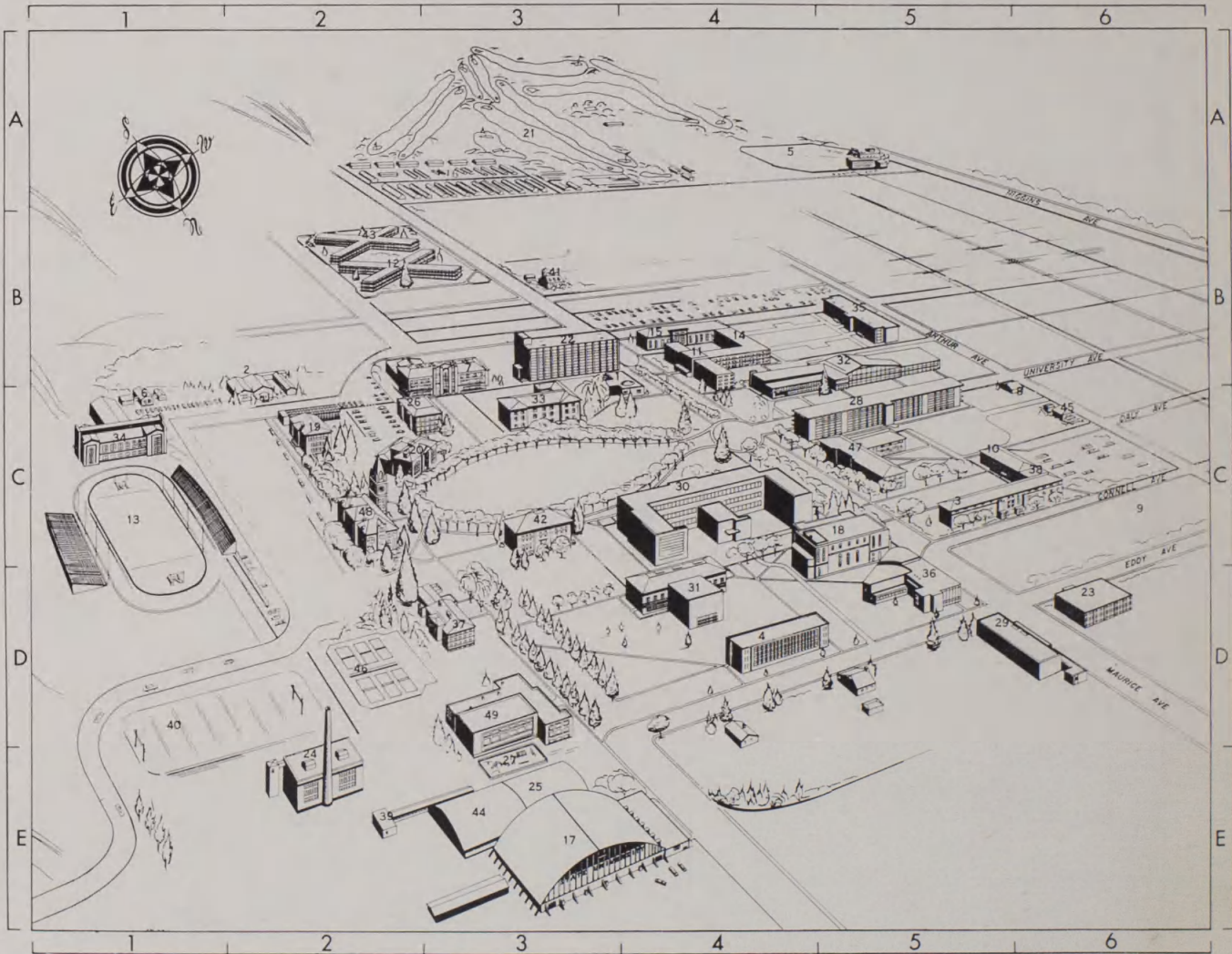

1. Alumni House—B3
2. Army & Air Force ROTC—B2
3. Brantly Hall—C5
4. Business Administration—D4
5. Campbell Field—A4
6. Carpenter Shop—C-1
7. Chemistry-Pharmacy—B3
8. Clerical Service—C6
9. Cloverbowl—C6
10. Corbin Hall—C5
11. Craig Hall—B4
12. Craighead Apts.—B2
13. Dornblaser Field—C-1
14. Duniway Hall—B4
15. Elrod Hall—B4
16. Family Housing—A3

17. Field House—E3
18. Fine Arts—C5
19. Forestry—C2
20. Geology—C2
21. Golf Course—A3
22. Health Sciences—B3
23. Health Service—D6
24. Heating Plant—E2
25. Ice Rink—E3
26. Journalism—C2
27. Kindergarten Playground—E3
28. Knowles Hall—C5
29. Law—D5
30. Liberal Arts—C4
31. Library—D4
32. Lodge—B5

33. Math-Physics—C3
34. Men's Gymnasium—C1
35. Miller Hall—B5
36. Music—D5
37. Natural Science—D3
38. North Corbin—C6
39. Pottery—E2
40. Practice Field—D1
41. President's House—B3
42. Psychology—C3
43. Sisson Apts.—B2
44. Swimming Pool—E3
45. Synadelphic House—C6
46. Tennis Courts—D2
47. Turner Hall—C5
48. University Hall—C2
49. Women's Center—D3