

University of Montana

ScholarWorks at University of Montana

Montana Kaimin, 1898-present

Associated Students of the University of
Montana (ASUM)

4-15-1947

The Montana Kaimin, April 15, 1947

Associated Students of Montana State University

Follow this and additional works at: <https://scholarworks.umt.edu/studentnewspaper>

Let us know how access to this document benefits you.

Recommended Citation

Associated Students of Montana State University, "The Montana Kaimin, April 15, 1947" (1947). *Montana Kaimin, 1898-present*. 2220.

<https://scholarworks.umt.edu/studentnewspaper/2220>

This Newspaper is brought to you for free and open access by the Associated Students of the University of Montana (ASUM) at ScholarWorks at University of Montana. It has been accepted for inclusion in Montana Kaimin, 1898-present by an authorized administrator of ScholarWorks at University of Montana. For more information, please contact scholarworks@mso.umt.edu.



Presented with the cap and cloak of co-ed colonel, Gwendolyn Keene, Box Elder, is all smiles. Shown with her is William Denend, Centralia, Wash., who is ROTC cadet-colonel and captain of Scabbard and Blade. Miss Keene, an Alpha Phi freshman, was chosen co-ed colonel by the ROTC battalion from among nine candidates. Denend presented the cap and cloak to her Saturday at the Military ball.

MSU Scholarships Awarded At Music Festival Saturday

Three music scholarships to the University for next year were awarded to high school students at the annual state solo and small ensemble festival Saturday.

Betty June Chapman, Darby, received the Ravalli County Federation of Women's clubs' scholarship; and Judson Maynard, Choteau, and John Jones, Polson, won the Hefte Music store and Orvis Music House scholarship, respectively. The winners were introduced by Dean John Crowder of the music school at the concert Saturday night. Four other scholarships are to be awarded in the year.

Fifty-five of the 426 participants won Division I ratings. Eight of the winning numbers appeared with the university A Cappella choir and orchestra on Saturday night's program.

They were Donna Buls, Missoula, soprano soloist; pianist Don Hinderman, Whitefish; a Billings clarinet quartet composed of Lois Larson, Harold Harvey, Peggy Brusletten, and Toni Boyle; vio-

Carroll Names Play Crew

Production assistants for the "Barretts of Wimpole Street" were announced today by Masquer Pres. Joan Carroll, Corvallis.

Heading the various crews for the play are Margaret Duncan, Missoula, assistant to the director; Naida LaBart, Lewistown, in charge of costumes, and Elaine Palagi, Great Falls, as her assistant; Joan Carroll, Corvallis, director of stage lighting; and Jack Weston, Monroe, Mich., in charge of make-up.

Any students wishing to work on any of these crews are urged by Miss Carroll to contact the crew heads immediately. Masquer points will be awarded people working on production crews.

Pass the Stogies A New Cherub

"I am amazed—utterly amazed," were the words alleged to have been spoken by Kaimin Adviser Edward B. Dugan yesterday morning upon learning that he was the father of a six-pound, one and three-quarters ounce boy.

The firstborn of the handsome journalism professor has been named Frank Mathews, Mathews being the mother's maiden name. Mrs. Dugan, commenting on her young son's facial characteristics, said, "I think he resembles his father—he has that worried look already."

We prefer Red Dots, Mr. Dugan.

Students May Apply for Housing Units

Students who desire university emergency housing for the autumn quarter should make application before the end of the spring quarter, Peggy T. Leigh, MSU housing-employment director, said yesterday.

To date 87 have applied for the autumn quarter, and 85 have filed for summer quarter.

Students now living in one of the university housing units who are not planning to attend school this summer, but who will return autumn quarter, may sub-let their unit or pay the full rent for the unit during the summer, according to Mrs. Leigh.

Grizzlies Lose To Linfield

The Grizzly baseball team dropped their fifth straight game yesterday as they lost to Linfield college at McMinnville, Ore., 6-0.

Thursday and Friday the MSU nine lost games to the University of Oregon 6-0 and 8-0. Saturday they dropped a double-header to Oregon State 11-8 and 1-0.

The Grizzlies meet the Linfield squad again this afternoon in the final game of their trip.

ANDERSON CALLS SPECIAL MEETING

All Spurs, Bear Paws, and M club members are asked to be at a short meeting tonight at 7 o'clock in the Student Union theater to make Aber day plans, said ASMSU Pres. Jerry Anderson, Helena, last night.

Forestry Club Elects Lockhart

Bill Lockhart, Missoula, was elected president of the Forestry club, succeeding Jim Street, Missoula.

Other officers elected were Wes Ferguson, Midway City, Calif., vice president; George Turcott, Elks, Nev., secretary; Vern Sylvester, Lewistown, treasurer; and Vern Thompson, Hudson, Wis., assistant treasurer.

The traditional positions of first and second cook for all forestry affairs were bestowed upon Gordon Matheson, Fairmont, N. D., and Dick Bauman, Alexander, N. D.

Anderson Asks for Sanity On Aber Day; Funk, Kern, Switzer Address Students

BY LOUISE MORRISON

ASMSU Pres. Jerry Anderson, Helena, at convocation Friday requested that students use their good common sense this Aber day. Unless it can be proved that a safe and sane Aber day can be conducted this traditional holiday will have to be discontinued.

Five Will Compete In Speech Finals

Five contestants for the Aber oratorical contest will meet Wednesday, April 16, at 7:30 p.m. in L102 for the final round of the contest.

The five contestants are Mark Sternhagen, Missoula; Marge Emery, Butte; JoAnn Ryan, Butte; Frank Gonzalez, Helena; and Ruth Nye, Dixon.

The three judges for the contest will be Dr. W. P. Clark, dean of the graduate school; Prof. H. G. Merriam, of the English department; and Ralph L. Arnold, former associate justice of the Montana supreme court.

Los Gringos Club Will Hear Sanders

Mrs. Kenneth Sanders will discuss her two-year stay in Bolivia at a meeting of Los Gringos tomorrow night at 7:30 in the Bitterroot room of the Student Union.

Mrs. Sanders will also display native handicraft work which she acquired before returning to her home in Missoula last December.

A new club constitution will be ratified at the meeting, according to Arthur Hightower, Missoula, club publicity chairman. Hightower urged all members to attend.

Refreshments will be served and South American folk music will be played.

University Will Farm Out Cadets to State Schools

Thirty-two education school seniors will begin work as cadet teachers in the Missoula County high school, Missoula grade schools, and in high schools of Hamilton and Stevensville, Linus J. Carleton, associate professor in the School of Education, announced recently.

Cadet teachers will observe

classes the first two weeks and help the supervising teacher with routine duties. During the latter part of the quarter they will take over classes and teach under supervision. Cadets working in the grade schools will have only junior high school classes.

Cadets who will teach history at the high school are Thomas Byrne, Anaconda; Frank Busch, Missoula; Albert Muskett, Hardin; and Robert Tabaracci, Black Eagle. Michael Papich, Butte, will teach at the Roosevelt grade school.

Home economics cadets working at Missoula County high school will be Charlotte Grawe, Kalispell; Mary Lou Pfohl, Deer Lodge; and Aileen Roberts, Missoula.

Music cadets are Patricia Ann Anderson, Fort Benton, and Harold Martin, Forsyth, who will teach at the high school, and Susan Brenner, Glendive, at the Central grade school.

English cadets who will teach at the high school are Shirley Clark, Havre; Janice Smith, Cut Bank; and Florence Madsen, Darby. Faith Nelson, Alberton,

The three candidates for president of ASMSU, Wilbur Funk, Bozeman; Don Kern, Livingston; and Bob Switzer, Libby, were introduced to the student body and gave short talks presenting the platforms on which they will run and the reforms they propose to make, if elected.

Wilbur Funk

"One of my major objectives will be the pursuance of a more representative type government," said Funk.

Central Board, which is the governing organ on the campus, has not been composed of a fair distribution of affiliated and unaffiliated representatives, he continued.

Funk declared that he wishes to establish a recreational program for the veterans and their families and to increase the facilities for recreation on the campus.

By establishing a motion picture theatre in the Student Union building additional jobs for students would be created as well as an income (please see page four)

JUBILEERS WILL BROADCAST PROGRAM

The Jubileers, featuring Lois Ibsen, Somers, as soloist, will broadcast over KGVO, Missoula, and KANA, Anaconda, tomorrow afternoon at 4:15.

The program will be the second in a series of four programs to be broadcast each week.

Date Book . . .

Tuesday

4 p.m.—Newman club, Bitterroot room.

5 p.m.—Central Board, Eloise Knowles room.

5 p.m.—Mountaineer staff, L103.

7 p.m.—Bear Paws, Bitterroot room.

7 p.m.—Mortar Board, Eloise Knowles room.

7:15 p.m.—Bible Study group, J106.

8 p.m.—Ski club, Copper room.

9 p.m.—Dancing class, Bitterroot room.

Wednesday

4 p.m.—Student Christian Association, J304.

4:15 p.m.—Jubileers over KGVO.

7:30 p.m.—Los Gringos, Bitterroot room.

8 p.m.—Pharmacy club, Pharmacy building.

Thursday

8:15 p.m.—Janet Nichols Jillson recital, Student Union theater.

The MONTANA KAIMIN

Established 1898

The name Kaimin (pronounced Ki-meen) is derived from the original Selish Indian word, and means "something written" or "a message"

Published every Tuesday, Thursday and Friday during the school year by Associated Students of Montana State University

REPRESENTED FOR NATIONAL ADVERTISING BY
National Advertising Service, Inc. Printed by the University Press
 College Publishers Representative
 420 MADISON AVE. NEW YORK, N. Y. CHICAGO • BOSTON • LOS ANGELES • SAN FRANCISCO

Entered as second-class matter at Missoula, Montana, under act of Congress, March 8, 1879

EDITOR.....Vic Reinemer, 4930
 BUSINESS MANAGER.....Jud Moore, South Hall, 3rd east
 MANAGING EDITOR.....Martin Heerwald
 COPY EDITOR.....Jean Bartley
 NEWS EDITOR.....Paul Hawkins
 CAMPUS EDITOR.....A. E. Pedersen Jr.
 SPORTS EDITOR.....Bob Petty
 SOCIETY EDITOR.....Judy Beeler, 7450
 EXCHANGE EDITOR.....Peter Fritz
 PHOTOGRAPHY.....M. A. (Dutch) Hedine, Ron Rice, Ralph Craig
 Virgil Lovingfloss, Johnny Hughes

Unwanted Orphan

When the Grizzly 1947 football schedule was announced Friday the immediate result among students was a lot of protest. Why, they wondered, should half their activity fees go for athletics when they would see only two football games at home?

Kirk Badgley, graduate manager of intercollegiate athletics, tells the other side of the story. "It's just one of those bad breaks," he said, "and we did the best we could." He explained that MSU has always faced the problem of getting a home schedule that would provide spectators with good football. Three out of four years the University is able to squeeze out a fairly decent home schedule. This is the fourth year.

The big reason for a poor schedule, Mr. Badgley said, is that it was impossible for him to work on a schedule before late December. A number of factors made this impossible. One is the ever prevailing condition which threatens to kick MSU out of the Pacific Coast conference each year. Another is the fact that the University had hoped to gain admission to the Big Seven.

Also, the big California schools practically refuse to travel far away from home for games. Even Denver and the University of Utah insist on staying in their own back yard. We have never been met half-way, and such will always be the case as long as we stay in the PCC or belong to no conference at all.

Mr. Badgley further explained that football usually makes money and that the lion's share of athletic funds does not go to football. No set amount of the athletic fund is set aside for football or any other sport.

Whereas most big colleges can arrange their football games three years ahead of time, we have to wait and act according to their whims. If we get out of the PCC we will be even worse off than now, and the Big Seven doesn't want us very badly. So it seems that MSU will have to go on playing "Little Widget the Waif" until some benefactor will come along and buy us a nice, new shiny set of professional players.

—Martin Heerwald.

Letters to The Editor...

Dear Mr. Editor:

Just for the record and the edification of Mr. Wenstrom:

Under Article V, Section 3, subsection d, the qualifications of candidates for class representatives on Central Board are enumerated and among them is the following: "Candidates must be members of the class they represent according to credits for at least two quarters of the regular school year of their candidacy." Under this provision a person seeking the office of junior class representative on Central Board at the election this spring must have been a member of this year's sophomore class for at least two quarters, i.e., at least winter and spring quarters.

Mr. Wenstrom has, at the present time, 48 credits. He must have at least 45 credits to be a sophomore. There is no conceivable way in which he could have been a member of the sophomore class during winter quarter as he had not earned a sufficient number of credits at that time. It therefore follows

that he has not been a member of the class which he sought to represent for at least two quarters of this school year—the year of his candidacy.

Eligibility is not predicated upon uncertain future credits. The constitution does not provide for games of chance. Because Mr. Wenstrom feels that his case has been unjustly handled by the board I feel it necessary to point out that he had ample opportunity to inform himself of the requirements of the office. We do not hold ourselves responsible for his errors.

Mr. Wenstrom apparently feels that Central Board is divided into separate departments, each surrounded by a high wall, and that by some curious quirk of fate his petition fell into the hands of the "dirty deed department." I hasten to assure him that we did not feel that his case merited any special consideration and that his application was handled by the same department as the other petitions and that that department is always a department of the whole.

Jerome Anderson
 President, ASMSU.

Social Spotlight

Alpha Chi Omega

Sally Woodard, Briney, was chosen "Carnation Girl of the Month."

The actives entertained the pledges at a pajama party Sunday morning at the chapter house.

Phi Delta Theta
 Twenty-three were formally initiated Sunday at the house. The new initiates were honored with a banquet held in the South Rose room of the Florence hotel in the afternoon.

Alpha Phi
 Thursday dinner guests were Merle Carleton, Joyce Minto, and Margaret Klingler, Missoula; and Virginia Robinson, Bozeman.

Phi Sigma Kappa
 Actives and pledges held a smoker Friday. Several rushees were also entertained.

New pledges are Frank Cocco and Jack Webb.

Sigma Kappa
 Marian Waters, Glendive, was chosen president of the pledge class.

Laura and Esther Bergh, Froid, were formally pledged at a candlelight ceremony, Tuesday.

The chapter held an exchange dinner with Theta Chi Thursday.

Sigma Nu
 Firman Brown, St. Ignatius; Gene Hyatt, Hyattville, Wyo.; and Bill Smurr, Sacramento, Calif., pledged last week.

Delta Gamma
 Mary Kidd, Deer Lodge, and Kathleen Koefod, Havre, attended the Delta Gamma province convention in Eugene, Ore., April 10-13.

Margurite Brandt, Spokane, was a Thursday dinner guest.

Delta Delta Delta
 Lois Kirkeby, Kalispell, and Gretchen Rasmussen, Coeur d'Alene, were dinner guests Thursday night.

Six Twin Bridges girls were week-end guests during the music meet.

Leota Halter '46 visited the chapter Tuesday.

Sigma Alpha Epsilon
 Dinner guests Wednesday night were Cardwell Yegen, Billings, and Tom Pierce, Dillon.

Mr. and Mrs. H. W. Gregory were Sunday dinner guests.

SAE pledges and dates held their annual sneak party Friday night, with the active members and their dates as their guests.

Theta Chi
 The annual Theta Chi spring dinner dance was given in the Florentine Gardens Friday. Music was provided by Chuck Zadra's orchestra.

Phil Magee, Butte, is a new pledge.

Alpha Tau Omega
 New pledges are Archie Daws, Hutchinson, Minn.; Bob Hamilton, Oregon; Keith Bridenstein, Miss-

THE STORE FOR MEN
THE HUB
 GEO. T. HOWARD

Campus Opinion Favors UN In Greek Problem

BY CY MOLLOY

Nearly 74 per cent of campus cross-section opinion favors turning the Greek and Turkish aid question, and similar foreign problems, over to the United Nations organization. A student poll reveals a high pitch of convictions and thought on the nation's number one nightmare: should we send money and/or troops abroad "wherever countries are threatened by communism?"

More than 50 per cent of the students polled thought Congress should practice letting the United Nations organization settle differences between nations. Favoring a policy of monetary aid to Greece and Turkey were 62 per cent. Against sending troops were 57 per cent.

In fairness to the minority in this category, it should be pointed out that several people objected to the wording of the first question: "Do you think the United States should send money to Greece and Turkey to help stem Russian expansion?" Differences arose from the last three words on the grounds that they intersected an element of belligerence, an aggressiveness that might compromise United States efforts for peace.

24 Per Cent Pro, 24 Per Cent Con
 The second question, "Do you think the United States should send troops?" got an affirmative from 24 per cent of the respondents. Practically all of that number were for sending both troops and money.

About the same percentage, 24, took the other side of the fence and thought the United States should send neither troops nor money to Greece and Turkey. A little over 30 per cent said we should send money but not troops.

The second part of the survey dealt with broader concepts, whether the United States should follow a foreign policy of helping other countries throughout the world where they are

soula; John Higgins, Broken Bow, Neb.; Robert Nelson, Racine, Wis.

Stewart Daniels, national representative, visited the chapter last week. A dinner was held at the Montmartre cafe Sunday. Guests were Prof. E. A. Atkinson, Dr. Earl Lorry, Mr. Daniels, and Lloyd Swords, Billings.

It's Better
 Dry Cleaning
 DIAL 2151
 Florence Laundry Co.

Are you one of MSU's 1,900 unaffiliated students?.

Then Vote Funk and the Independent Ticket!

OUR PLATFORM—(1) a government representing all students, not just "culture alley" (2) support of music activities (3) more recreational facilities (4) creation of student-faculty curricula committee (5) installation of student theater.

WILBUR FUNK for
 ASMSU President

Joan Carroll, V. P. ASMSU Nina Murphy, Secretary
 Dawson Oppenheimer, Business Mgr.

"threatened" by communism, or whether to turn problems over to the United Nations. An overwhelming response favored the strengthening of the United Nations in seeking to settle international difficulties.

50 Per Cent Said 'No'

Question number one in this section read, "Congress should legislate to send United States money and/or troops to as many countries as possible wherever they are threatened by communism." More than 50 per cent answered negatively to this militant proposal. Slightly over 25 per cent said "yes" and the rest either hadn't made up their minds, were still undecided, or didn't want to commit themselves.

Perhaps the least popular of the questions was the next one. Of all those balloted it drew the most number of blanks. The question read, "Congress should prohibit the sending of money or troops to foreign countries for combating communism." In other words, it was diametrically opposed to the preceding statement. Results: 52 per cent negative, 5 per cent affirmative, and more than 40 per cent did not answer.

We Are Not Trying To Kid Anyone

In fact, when it comes to food you can't fool people. We buy the best and then spend a lot of time preparing good meals from it. If you like yours well seasoned with lots of good things added to improve the flavor—we serve just such meals.

PARK HOTEL CAFE

SOUTH HIGGINS

ROLLER SKATING

CLOSED MONDAYS

THE AVALON

MSU Muscle Man

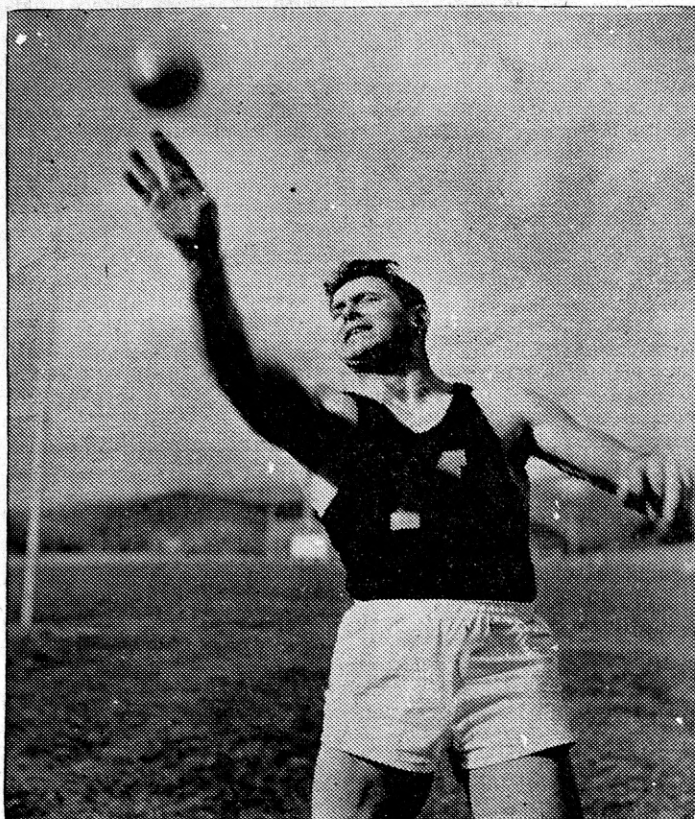

Warren Crosby, Milwaukie, Ore., holder of the University shot put record. Crosby also won first place in the discus at last year's Pacific Coast Northern Division meet.

Sideline
SLANTS...
BY BOB PETTY

Eli Lazetich, Anaconda, the last of the football-famous Lazetich brothers, is out for the fullback position on the Grizzly squad.

Other Lazetichs are Bill and Milan who have both played ball here. Bill was co-captain of the 1938 MSU squad, played with the Cleveland Rams, and at present is coaching football at Billings high.

Milan, the next to the oldest, played freshman ball at the University then went to Michigan where he made All-American. In 1945 Milan made the All-Pro league in the guard position.

Football Ends

The end position of the university squad looks a good deal strengthened this year. A lot of big, rangy newcomers have been added to the list. New men in the

LUNCH TODAY
at the
CHIMNEY CORNER
Sandwich Shop

CURRY'S
FOUNTAIN
LUNCH
TASTY MEALS
Fountain Specialties
OVEN-FRESH
BAKERY PRODUCTS

LIBERTY

For Relaxation
Between
Afternoon Classes

BOWLING

Try Bowling at
211 E. MAIN

**TX, S. Hall
Keglers Roll
For Crown**

Theta Chi and South hall split points, two each in Saturday's intramural bowling. Theta Chi bowlers needed three points and an equal number of points in the make-up games to cinch the bowling crown. Either team can win this half of the league play by outscoring the other in next Friday's make-up games of Foresters vs. Theta Chi and Phi Sigs against South hall.

South hall won the opening game with a seven-pin margin but Theta Chi came back in the second with a sizzling 999 for five men, one pin short of a 200 average for each man, to win the second game. South hall won the last game and the TX team won their other point on total pins. The 999 game tops the Sigma Nu high game of 953 by 46 pins. Individual Theta Chi scores were Davis 210, Wallace 195, Perrson 168, Morris, 201 and Isch 225.

PDT and SAE split points, Sig Eps collected four points from the Phi Sigs and the Foresters won four points from Sigma Chi by virtue of a forfeit.

the line a lot if he were back in tackle position as the team needs a big fast man in the tackle spot.

Al Forte

Al Forte, graduate of 1939, will be back this spring to help the line coaches while he is waiting to go back to pro ball. Forte has played some mighty fine ball in the guard position and made All-Service team in that berth during his army play. Al's personal ability and football teaching skill should be a big help to the line this spring.

It looks like the three major changes from last year's football lettermen are Mike Kumpuris, Little Rock, Ark., from tackle to guard; Frank Briney, Butte, from tackle to end; and Bill Reynolds, Highland, Ind., from end to quarterback.

MSU TRACK AND FIELD RECORD HOLDERS				
EVENT	HOLDER	YEAR SET	TIME or DISTANCE	
100-yd. dash	Jack Emigh	1938	9.6	
220-yd. dash	Jack Emigh	1939	20.5	
440-yd. run	Jack Emigh	1939	48	
880-yd. run	Ole Ueland	1941	1:57.9	
Mile run	Arnold Gillette	1926	4:21.7	
2-mile run	Arnold Gillette	1926	9:30.4	
120 high hurdles	Al Eiselein	1939	14.8	
	Dan Yovetich	1946	14.8	
220 low hurdles	Alvin Hileman	1940	24.3	
Shot put	Warren Crosby	1946	46' 1-4"	
Javelin	Fritz Krieger	1942	195' 5"	
Discus	Eugene Clawson	1940	156'	
High jump	James Seyler	1938	6' 2 5-8"	
Broad jump	James Seyler	1939	23' 2"	
Pole vault	Fred Stein	1935	12' 11"	
Hammer throw	Emmett Ryan	1911	124' 10"	
400-yd. relay	Romney, Adams, Sullivan, Sterling	1920	40.4	World's Record
880-yd. relay	Stark, Ritter, Coyle, Sweet	1925	1:30.3	
1-mile relay	Eiselein, Murphy, Ueland	1939	3:19.5	
	Emigh			
4-mile relay	Tysel, B. Adams, Davis, Gillette	1927	18:39	
Medley relay	Sweet, Ritter, Lowery, Gillette	1925	6:30.4	

**Grizzly Tennis Team
Routs Gonzaga, 7-0, 7-0**

Montana's Karlin-coached tennis team downed Gonzaga 7-0 Friday and came back Saturday afternoon to drub the Bulldogs again by the same 7-0 count.

**Women's Softball
Starts Today**

The women's softball season will get into full swing this afternoon at 4:30 at the women's athletic field when the DGs meet the Thetas and the Alpha Chis take on New hall.

Tournament games will be played every Tuesday, Wednesday, and Thursday afternoons and will consist of five-inning contests. The field will be open for practices at all other times.

**Candidates
Selected
For WAA**

Ann Fraser, Billings, and Betty Ruth Carruthers, Missoula, have been selected by the nominating committee to run for WAA president, said Pres. B. I. Smith, Ponca City, Okla.

Vice president will be the girl polling the fewest votes. Betty Malunet, Glasgow, and Deanne Parmeter, plains, are candidates for secretary.

Dorothy Working, Wilsall, and Marian Alexander, Livingston, are running for treasurer.

To be eligible to vote, members must have earned one participation credit this year, and have paid their dues. A list of girls who have not yet paid their WAA dues is posted in the women's gym.

Election will be Wednesday, April 23, at voting tables in the Student Union.

**PHI DELTS WIN .
FROM FORESTERS, 5-2**

Phi Delta Theta downed a stubborn Forester softball team last night on Clover bowl 5-2. Morrison hurled for the Phi Delt team and Patten pitched for the losing Jumbo team.

Alfonso Almada-Remedeos, who played on Gonzaga's No. 1 doubles team, is from Hong Kong, China. When asked about tennis in China, after the Montana - Gonzaga matches Saturday afternoon, he said, "In my country Montana's Bev Garrett would be classified as a champion."

Friday

Singles: No. 1—Beverly Garrett (M) defeated Jack Brash (G), 6-0, 6-2; No. 2—Wayne Cumming (M) defeated Jack Tellefson (G), 6-2, 6-1; No. 3—Gene Annas (M) defeated James Meyers (G), 6-1, 6-1; No. 4—Bill Jardine (M) defeated Tom Haynes (G), 6-2, 6-3; No. 5—Paul Clapp (M) defeated John Metz (G) 6-3, 6-2.

Doubles: No. 1—Jerry Casey and Sam Annas (M) defeated Dick Miller and Alfonso Almada-Remedeos (G) 6-2, 6-0; No. 2—Otto Ost and Ed Minty (M) defeated Gordon Lamphere and John Sullivan (G) 6-4, 6-2.

Saturday

Singles: No. 1—Wayne Cummings (M) defeated Jack Brash (G), 6-1, 6-4; No. 2—Beverly Garrett (M) defeated Jack Tellefson (G) 6-0, 6-0; No. 3—Bill Jardine (M) defeated Jim Meyers (G) 6-0, 6-4; No. 4—Gene Annas (M) defeated Tom Haynes (G) 6-2, 6-0; No. 5—Sam Annas (M) defeated John Metz (G) 6-1, 6-2.

Doubles: No. 1—Otto Ost and Paul Clapp (M) defeated Alfonso Remedeos and Dick Miller (G) 6-2, 6-1; No. 2—Jerry Casey and Ed Minty (M) defeated Gordon Lamphere and John Sullivan (G), 6-1, 6-4.

Jim's Cafe

You'll Like Our
Good Food
and
Homemade Pastry

111 E. Main

FOR PROMPT,
COURTEOUS SERVICE

CALL 6664

Deluxe Cabs

24-HOUR SERVICE
BONDED DRIVERS

*Mother's Day and
Graduation Cards*

The Gift Shop

5 Hammond Arcade
EUNICE M. BROWN

The SPORTSMAN

209 W. Railroad

**Tennis Racket
Restringing**

Machine done—Each string tension guaranteed
to be the same

No frame warping — No awls used

SHOES — BALLS — FRAMES — COVERS

The SPORTSMAN

Your Prescription
Can be Ground
In Sun Glasses at

Barnett Optical

Bring Your Other
Glasses to Check

SOFTBALL SCHEDULE

Theta Chi plays SAE today, the Independents against Sigma Chi tomorrow, and Sigma Nu against Jumbo on Thursday.

The above games will be played on the Clover bowl if only one field is available. If two fields are used, the Independents and Sigma Chi, and Sigma Nu and Jumbo will play today, the Phi Dels and the Phi Sigs, and ATO and the Foresters tomorrow, and Theta Chi and SAE and the Sig Eps and the Independents on Thursday.

PLANNIN'**A LAWN PARTY?**

Try Our

**BUNS
COOKIES
SWEET ROLLS
PECAN ROLLS**
and
HOME-MADE BREAD

SUNNY MAID**Bakery**

110 West Main

**Music Awards
Given Saturday**

(continued from page one)

Dillon; pianists Irene Borgen and Esther Sanne, Anaconda; and Marcia Hinderman, Whitefish.

Twirlers Bob Dixon, Whitefish; Gene Hoyt, Havre; Naomi Seright, Marjorie Frieling, Josephine Pugh, and Donna Pope, Fort Benton; cornetists Robert Fischbach and Patricia Miller, Livingston; a Dillon brass quintet, and an Anaconda trumpet trio.

Kenneth Salmen and Patricia Kind, Helena, violin duet; Frank Kommandina, Edward Sbragia, Nohl Peterson, and Martin Messner, Anaconda, clarinet quartet; Eugene Bennett, Dillon, bass solo; Judson Maynard, Choteau, tuba solo; Don Davis, Billings, cornet solo; Don Stanaway, Billings, trombone solo; Bill Allen, Anaconda, French horn solo; and Ruth Kinney, Great Falls, reed soloist.



For Her—

"Dungees"

Out
of the West

Sanforized — Side Zip-
pers — Riveted Pockets
\$3.50

Yandt's

**Funk, Switzer,
Kern Give Views
At Convocation**

(continued from page one)

expensive form of entertainment, asserted Funk.

Don Kern

"I realize the scope of the office of president of ASMSU and acknowledge the fact that you of the student body are entrusting him and his executive officers with the responsibility of handling your money. I enter into my candidacy for this office with the qualifications of experience on Central Board and a sincere desire to effect an intelligent, competent execution of the office," said Don Kern, second candidate.

"The coming year will offer the best opportunity of planning student expenditures carefully and with foresight presented since the war," he said.

Every student has the responsibility of establishing a reputation for the University and publicizing it throughout the state, said Kern.

"Concert tours in the state by university music groups and debate schedules featuring university students are excellent means toward this end. They must be encouraged and supported for the good work they do in calling favorable attention to this school and

**If You're
Like We Are**

about pies, you'd rather skip them than be served what many call pie. Like your pie crust flaky and light and then deliciously filled? Well, that's the way ours are made.

PARK HOTEL CAFE

our continued high enrollment depends to a considerable extent on their work," he declared.

Bob Switzer

The five points that constitute Bob Switzer's platform in his candidacy for ASMSU president are as follows:

1. To bring about a closer relationship between Central board and Store board.
2. Reformation of some of the minor committees of Central board.
3. Furtherance of an extensive intramural program.
4. Do all I can to expediate the remodeling or rebuilding of the Student Union building.
5. I will endeavor to fulfill all these plans and continue on with a progressive government.

FOUND: Checkbook of First State bank of Libby, Mont. in Zoology department, Natural Science building.

FOUND: Fountain pen, one-half block south of Maurice and University avenues. Call Donald Laurie, Jumbo hall.

TYPING SERVICE—thesis, source work special rates; themes 50c 1,000 words. H. L. Anderson, phone 2710. 69-71

"ALASKA, HAWAII, and the WEST" Greatest teacher shortage in Nations history throughout west and Alaska. Enroll Now. **Free Life Membership.**
HUFF TEACHERS AGENCY
Member N.A.T.A. Ph. 6653
32 years in placement service

BOB SWITZER

★ Experienced

★ Progressive

★ Efficient

★ Capable

FOR

ASMSU President

No Blue-sky claims...

just down-to-earth satisfaction

from Old Golds!

Let other cigarettes offer you the sun, moon and movie stars.

We're content with what Old Golds actually deliver—just a fragrant deliciousness that leaves you happily anticipating your next smoke.

Frankly, that's all we put into Old Golds. No monkeyshines . . . just nearly 200 years of fine tobacco experience . . . luxurious tobaccos . . . loving care . . . and quality safeguards all down the line.

And what do you get? *Pleasure.* Mellow gentleness, grand flavor, goodness in every drag.

Like the idea? Then go for Old Golds. You're pretty sure to be happy with 'em.



For a **TREAT**
instead of a **TREATMENT**
... try an **Old Gold**

Made by *Lorillard*, a famous name in tobacco for nearly 200 years