

University of Montana

## ScholarWorks at University of Montana

---

Montana Kaimin, 1898-present

Associated Students of the University of  
Montana (ASUM)

---

3-23-1951

### The Montana Kaimin, March 23, 1951

Associated Students of Montana State University

Follow this and additional works at: <https://scholarworks.umt.edu/studentnewspaper>

**Let us know how access to this document benefits you.**

---

#### Recommended Citation

Associated Students of Montana State University, "The Montana Kaimin, March 23, 1951" (1951).

*Montana Kaimin, 1898-present.* 2670.

<https://scholarworks.umt.edu/studentnewspaper/2670>

This Newspaper is brought to you for free and open access by the Associated Students of the University of Montana (ASUM) at ScholarWorks at University of Montana. It has been accepted for inclusion in Montana Kaimin, 1898-present by an authorized administrator of ScholarWorks at University of Montana. For more information, please contact [scholarworks@mso.umt.edu](mailto:scholarworks@mso.umt.edu).

# Central Board Asked For Promotional Fee

BY C. J. HANSEN

## Film Society Initiates Ticket Drive

University Film society season tickets went on sale this week.

The \$2 tickets will entitle each purchaser to attend any five of the society's remaining 11 showings this quarter at the Simpkins Little theater. The single-performance ticket price is 50 cents.

Showings this quarter will include DeMille's "King of Kings," "Symphony Pastorale," "Mr. Smith Goes to Washington," "The Quiet Weekend," "Jane Eyre," "Laura," "Inspector General," (not the Danny Kaye version), "The Swan," "Schubert's Serenade," and "Rembrandt."

Tickets may be purchased at the Simpkins hall box office, and from student and faculty sellers.

Faculty members handling the sales are Robert M. Burgess, assistant professor of modern languages; Rudolph O. Hoffman, professor of French; Maj. Newton E. James, assistant professor of military science and tactics; and Duane J. Hoynes, graduate assistant in English.

Student ticket sellers include Virginia Bulen, Charles Schmitt, Nancy Hays, Nancy Fields, Joan Hardin, Dean Jellison, Mary Sweeney, Isabel Gopian, Cathy Doherty, Carol Fraser, Jamie Stewart, Bill O'Neil, Jack Shapira, Charles Cromwell, Dorothy Ross, and Bob Moran.

## Dean Must Okay Class Excuses

MSU students may be excused from classes this afternoon to attend Good Friday church services if they arrange to do so with the Dean of Students office.

Protestant Union services will start at noon at the Methodist church, and will continue in six sections until 3 p.m. Roman Catholic services at St. Anthony's church will continue from 12:30 p.m. to 3 p.m.

## McFarland To Address Students at Convo Today

Dr. Carl McFarland, president, will get spring quarter officially underway this morning with a convocation address, "A Report to the University Community" in the Student Union auditorium. The convocation will begin at 9:40.

This is Dr. McFarland's first appearance before the student body and faculty since he accepted the top University post in January.

President since last June 30, will introduce Dr. McFarland. All morning classes will be shortened according to the usual convocation schedule.

During the first part of the program, the a capella choir will sing several sacred selections by contemporary composers. They will be given in the traditional observance of Good Friday and Easter, Norman Gulbrandsen, MSU choral director, said.

The selections are "Hodi Christus Natus Est," by Willau; "Kyrie Eleison," by Dietrich; "Alleuia," by Thompson; "The Holy City," by Steven Adams with Patsy Fraher, Mobridge, S. D., contralto soloist; "O Holy Jesu," by McKinnon; and "The Birds," by Murray.

Dr. McFarland has been unable to accept invitations to address faculty and students previously because of extensive work he has been doing on behalf of the University in Washington, D. C., and Helena.

Shortly after his initial arrival on campus, Dr. McFarland and Dr.

Central board found fresh headaches in the wake of Louis Armstrong's successful MSU performance Wednesday when three student promoters asked for half of the \$600 profits.

Prescott Towle, Helena, ignited the fireworks. He proposed that he, Ray Hoffman, Helena, and Hal Anderson, Missoula, receive \$100 apiece for their "promotional work."

After some stormy discussion, Towle conceded that \$25 apiece would satisfy the trio. Central board will vote on this proposal next week.

Towle's request came as board members gloated over the financial success of the Armstrong concert-dance Monday night. It was the first big name band in recent years

## Evans, Bell Vie for Office Wednesday

Patricia Evans, Butte, and Norma Bell, Kalispell, will vie for the office of president of the Women's Athletic association Wednesday. The runner-up will receive the office of vice-president.

Women earning at least one participation credit in sports during the past year will be eligible to vote in the election. A list of eligible voters will be posted in the gym.

Beryl Handford, Kalispell, Helen Lewis, Boulder, and Ruth Reiquam, Choteau, are candidates for secretary.

Candidates for treasurer are Donna Bar, Colstrip, Jean'ne Shreeve, Milltown, and Genevieve Welch, St. Ignatius.

The candidates who are elected will head the governing board, which is made up of sports managers and representatives of the various living groups, "M" club, Associated Women Students, and Central board.

Joan Beckwith, Kalispell, is president now. Other officers are Garene Webber, Great Falls, vice-president; Marjorie Anderson, Kalispell, secretary; and Maxine Anderson, Fort Benton, treasurer.

Newly elected officers will take office at the installation banquet in the spring.

G. D. Shallenberger, chairman of the Department of Physical Sciences, left for Washington where



PRESIDENT MCFARLAND

they spent three weeks investigating defense programs in which MSU might participate.

to bring a profit to ASMSU funds. Armstrong's group received \$1,500 for its show. Incidental expenses left a profit of roughly \$600.

Several Central board members voiced opposition to Towle's original \$100 request immediately after it was made.

Shirley McKown, Seattle, senior delegate, said, "If ASMSU had taken a loss on the venture, these three students wouldn't be expected to share such a loss."

"Numerous people," said Everett Chaffin, Missoula, senior delegate, "have put in hours and hours of work for ASMSU without receiving money or even due credit."

ASMSU Secretary Jackie Perry, Butte, said ASMSU made no agreement with either Hoffman or Towle.

"They said they were afraid to mention it before the dance because they were afraid it wouldn't go through."

Anderson, a member of the ASMSU social committee, divorced himself from the Towle-Hoffman request. He felt that he and the others should be repaid for actual expenses such as telegrams and gasoline used in the pre-dance promotion work.

"I don't think any of us should be paid for our work and time," he said. "Towle and Hoffman both volunteered their services and I was working only as a social committee member. We should be paid, however, for actual expenses. He thought \$20 apiece would be sufficient."

Anderson suggested that the \$600 be used as a "buffer fund" for future name band engagements (please see page eight)

## Easter Sunrise Service Scheduled

University Methodist students will attend a sunrise Easter service at 6:30 a.m. Sunday at the Methodist church, according to Mrs. David Brody, youth chairman. The service is open to the public and will be followed by a breakfast at 7:30 a.m.

Communion services observing Good Friday are scheduled for the group at 7:15 tonight at the Methodist church. A regular Wesley meeting will also be held at 6 p.m. Sunday, when Bishop Clement Rockey of India will be the honored speaker.

## Journalism Group Elects Beauchamp

Sigma Delta Chi, professional journalism fraternity, elected Gene Beauchamp, Kellogg, Ida., to succeed Gene Hayden, Missoula, as president.

Other officers voted in at the meeting last night were Pat Graham, Colville, Wash., who will take over as vice-president from Don Graff, Laurel; Tom Ambrose, Eureka, who will succeed Al Cochran, Dillon, as secretary; and Don Zupan, Roundup, to follow Stan Ronnie, Laurel, as treasurer.

## SENIORS ASKED TO CHECK JOB BOOKS AT BUREAU

Spring graduates registered at the Placement bureau, Craig 106, should check the job books and make appointments for interviews, Paul Chumrau, director of the bureau, said Thursday.

A number of teaching positions in Montana schools have been listed in the job books for checking.

## Kings of Jazz . . .



Louis Armstrong and Jack Teagarden in this picture pair up for a song in the Student Union auditorium. Their concert and dance last Monday night netted ASMSU a neat profit—and resulted in a request for a percentage of the take by the student promoters. (See story at left.)



THE MONTANA  
**KAIMIN**

Montana State University, Missoula, Montana  
Volume LII Z400 Friday, March 23, 1951 No. 81

## Aquamaid to Depict Many Holidays in Water Pageant

"Holiday Splash," the Aquamaid water pageant, is scheduled for the University pool in Men's gym March 26 to 31.

The water pageant this year will depict a holiday or festival highlighting each of the months. Comedy, diving, and swimming routines have been synchronized with appropriate music for the pageant.

Old fashioned square dancing has become quite popular but the Aquamaids add a unique touch to "allemande left and a grand right and left," in the water.

The coeds will go through a precision drill swimming, and some rollicking young Irishmen play pranks on each other in the water on St. Patrick's day.

Aquamaid is the women's swimming honorary organization on the campus. This year they will present their fifth annual pageant. For the past two years they saved \$100 of the profits made on the pageant to buy under water lights for the pool in the proposed new gym for women.

The swimmers who have composed and will direct the numbers are: Eileen Polk, Williston, N. D.; January and December numbers; Irene Stritch, Missoula, February; Jamie Brennan, Missoula, March; Pat Prendergast, Cataldo, Ida., April; Estelle McFarland, Missoula, May; Jean Mangan, Butte, June; Colleen Cooney, Missoula, July; Valerie Angle, Missoula, August; Shirlene Stevenson, Stevensville, September; Sue Kuehn, Missoula, October; Katherine Hetler, Missoula, November.

## WRIGHT TO DISCUSS CONFERENCE TONIGHT

Dr. Philip Wright, associate professor in wildlife technology, will speak to the Wildlife club tonight at 7:30 in the auditorium of the Natural Science building.

Dr. Wright will discuss the North American Wildlife conference. Movies will be shown during the meeting. Nomination of officers for the coming year will be made.

Missoula, and Barbara Hill, Missoula, November.

Committee heads for the production are Mary Lee Powell, Seeley Lake, and Val Angle lighting; Nonie Brown, Marlene Cresien, Great Falls, and Jerry Huhn, Calgary, Alta., music; Irene Stritch, publicity; Colleen Cooney, program; Katherine Hetler and Barbara Hill, sets; Yvonne Kind, Missoula, continuity; and Pat Prendergast, costume.

Mrs. Erma Pritchard, instructor in physical education, is advisor for the group.

## In Memoriam

Montana, higher education, the journalism field—all lost a dear friend late last quarter. O. S. Warden, publisher of the Great Falls Tribune and Leader, died March 12.

We of the journalism school shall particularly miss this man, who had interests so wide that he was commonly known as the first citizen of the state. We will always remain indebted to this man who befriended the journalism school at times when his influence and friendship meant so much.

We know of few goals more honorable to a journalist than to follow the far-reaching footsteps of O. S. Warden.

The Kaimin, in this first spring quarter issue, joins many others of the press family in mourning his death.—D.W.



Editorial . . .

## We Chart Our Course

The new Kaimin regime offers for inspection a policy for the months ahead.

Policy formation can hit one or both of two dangers. A policy may be so general as to say nothing or may be so complete with detail as to embarrass the paper when subsequent investigation doesn't bear out the supposed facts.

But we will take a chance on squeezing between the two pitfalls.

Here's our policy:

**The Kaimin** shall continue to plug for an increase in the student activity fee. In the last referendum for a fee raise, the student voters pointed out effectively what they do not want, that is, they do not want the present budget percentages applied to a fee raise. We take this view because we feel that the referendum was rejected for reasons other than just an adamant refusal to kick in \$2.50 extra per quarter.

**The Kaimin** shall try to help answer the question as to what the student body does want.

**The Kaimin** shall display no partiality toward any fraternity, sorority, or living group in the news columns. We condition that statement, however, by stating that the Kaimin shall not shirk from complete, fair reporting of news in those areas, be that news good or bad, embarrassing or complimentary.

**The Kaimin** shall continue as a prod to campus politics. We shall stick our editorial noses into any one-sided political situation where it is obvious that the two-party system exists in name only.

**The Kaimin** shall on occasion go outside the journalism school to obtain qualified critics for our local musical, literary, and dramatic productions.

**The Kaimin** shall investigate the possibility of long-range planning for increased student facilities such as a campus radio station or a golf course of considerable physical merit. We feel that plans should be in readiness for that time when the student governors may expend our residual reserve fund for purposes other than sustaining and subsidizing current operations.

**The Kaimin** welcomes letters to the editor. But as usual, we shall reserve the right to cut letters for space purposes if they run over 250 words. Also, we require that all letters be signed.

**The Kaimin** shall attempt to profit from the good and bad points of the papers of four diversified Kaimin editors of the past—Hawkins, Smurr, Remington, and Graff. The new staff members who served under Don Graff all share with me a warm appreciation for his patient and competent tutoring. We shall no doubt miss his coolness in the hectic months ahead.—D.W.

## Spare-Time G.I. Students in Service Get Bill Extension

World War II veterans who are now in active military service, but are attending school under the G.I. bill during their spare time, will be able to resume their courses after the July 25 training cut-off date, if they are forced to interrupt their studies because of military duties or transfers.

C. N. Lindsay, contact representative for the Veterans administration in Missoula, has announced that veterans will be allowed to continue training within a "reasonable" period after their release from active duty even though they do not get out until after the cut-off date.

In fact, Mr. Lindsay said, when they do re-enter school, they may step up their part-time training, taken while in uniform, to full-time courses.

A veteran taking a GI correspondence course while in service may not switch to classroom training in the same or another field after the cut-off date.

Similar post-deadline procedures apply to veterans who started GI bill studies as civilians, and then returned to military or naval service, Mr. Lindsay said.

These men may resume training

within a reasonable period after their release from service if they return to civilian life after July 25, 1951, and before July 25, 1956, the wind-up date for the GI training program.

Under the law, the July 25, 1951, cut-off date applies to World War II veterans discharged before July 25, 1947. For those few discharged at a later date, the cut-off date is four years from the date of discharge.

## The Montana KAIMIN

Established 1898

The name Kaimin (pronounced Ki-meen) is derived from the original Selah Indian word and means, "something written" or a "message." Published every Tuesday, Wednesday, Thursday, and Friday of the college year by the Associated Students of Montana State University. Represented for national advertising by National Advertising Service, New York, Chicago, Boston, Los Angeles, San Francisco. Entered as second-class matter at Missoula, Montana, under Act of Congress, March 3, 1879. Subscription rate \$2.50 per year.

**Member,**  
Montana State Press Association  
Member, Rocky Mountain  
Intercollegiate Press Association

Editor, Dick Wohlgenant; Business Manager, Pat Graham; Associate Editors, Tom Ambrose, Jewel Beck, Lewis Keim, Dick Smith; Society Editor, Audrey Olson; Photographer, Bob Crennen; Circulation, Tom Lindeman.

Printed by the University Press

## Mrs. Lillian Larson Wins Scholarship

Mrs. Lillian Larson, former Montana State University student, received a teaching scholarship at Cornell University, Ithica, New York and is working in the clothing and textile department of that university, according to Helen Gleason, professor of home economics.

Mrs. Larson also received a teaching scholarship for next year at Cornell. She was graduated last quarter from MSU with a B.A. in home economics.

WHY PAY MORE!  
**LONG PLAYING**  
**RECORDS (33 1/3 R.P.M.)**  
**30% Off**

Free Complete Catalogue  
and Price List

Write To:

**RECORD HAVEN, Inc.**  
(Dept. C)  
520 West 48th Street  
New York 19, N. Y.

★ Gas  
★ Oil  
★ Lubrication  
★ Accessories

Drive in and Let Us  
Prepare Your Car  
For Spring

**DONNELL'S**  
**Texaco Service**  
East Broadway and Madison

## It Doesn't Take a Smart Old Fox!



Anyone Can Tell That Our  
Coneys and Shakes  
Are the Best in Town.

**PALLAS CANDY**  
"Next to the Wilma Building"

## Alpha Kappa Psi Initiates Nine Men

Alpha Kappa Psi, business honorary fraternity, initiated nine men at a formal ceremony at the Palace hotel late last quarter.

Those initiated were William Rainville, Deer Lodge; Don Cameron, Miles City; Robert Cooney, San Diego; Ray Hoffman, Missoula; Rodney Langum, Missoula; Lester Russell, Manhattan; Orville Vinge, Lewistown; Eldon Shultz, Marshall, N. D.; and William Campbell, Roundup.

Principal speaker at the banquet was Herbert C. Jensen, manager of the Florence hotel, who spoke on "The Ins and Outs of the Hotel Business."

### POINTERS TO BE GIVEN

Graduating seniors and graduate students will be given two hours of instruction in the preparation of letters of application Wednesday and Thursday, Walter Brown, assistant professor of English announced yesterday.

The classes, designed to aid students in applying for jobs and teaching positions, are scheduled to meet in BE 211, 4 to 5 p.m. Wednesday and Thursday.

## 24 HOUR Shirt Service

● WASHED  
● STARCHED  
(If Desired)

**25¢ in 24 Hours**  
Ironed and Packaged

Bring Your Shirt  
With the Rest of  
Your Laundry

## Launderette

503 Myrtle Street  
Phone 5468

Home of

## VAN HEUSEN

★ Shirts

★ PJ's

★ Sports Shirts

★ Ties

### DRAGSTEDT'S

On Circle Square

now . . . in colors!

## Van Heusen *CENTURY* shirt

its soft collar  
**won't wrinkle...  
ever!**



Now in blue, grey  
and tan, \$4.50

or in white,  
\$3.95, \$4.95.

Wide-spread or  
regular collars.

You don't need a course in nuclear physics to understand why this amazing collar just can't wrinkle. It's woven in one piece (ordinary collars are three pieces) ergo . . . there are no linings, no inner layers. Therefore, it can't buckle, wilt or warp . . . Q.E.D.

## Van Heusen shirts

REG. U. S. PAT. &amp; TM. OFF.

PHILLIPS-JONES CORP., NEW YORK 1, N. Y.

Shop for  
**Van Heusens**  
at

*The Mercantile*

## YELLOW

## CAB

Call

## 6644

Florence Hotel Building



## Registration For Rush Opens Today

Registration for the spring quarter sorority rushing program will be today in the Student Union Eloise Knowles room from 12:30 p.m. to 1:30 p.m. and from 4 p.m. to 6 p.m. Pledging will be next Friday.

Rush week starts Monday when the rushees tour each house. Rushees will meet at the Student Union at 6:30 p.m. wearing school clothes for the open-house tour. Juanita Kugler, Billings, Panhellenic president, will accompany this group on the tour going to the Kappa Kappa Gamma house first. The group will stay at each house for 25 minutes.

### Informal Coffee Hours

On Tuesday there will be two informal coffee hours. One is from 4:15 to 5 p.m. and the other is from 5:15 to 6 p.m. Rushees will pick up invitations in the Student Union central board room from 11 a.m. to 1 p.m. Rushees will wear skirts and sweaters to both afternoon parties.

There will be one more informal coffee hour from 4:15 to 5 p.m. on Wednesday. Rushees will wear skirts and sweaters to this coffee hour. There will be a semi-formal dessert party also on Wednesday from 6:45 to 7:30 p.m. Rushees will wear dresses and heels to this party. They can pick up invitations to both of these parties on Wednesday from 11 a.m. to 1 p.m. in the central board room.

### To Pick Up Invitations

Rushees will pick up invitations to preference dinner in the central board room on Thursday from 11 a.m. to 1 p.m. The dinner is from 5:30 p.m. to 7:30 p.m. This is a semi-formal occasion so the rushees should again wear heels. Since this is the last party before pledging, Miss Kugler urged the rushees to accept the invitations from the house they prefer.

On Friday the rushees will state their preference to a lawyer between 12 p.m. and 1 p.m. in the Student Union central board room. They can call for their invitations to pledge at 5 p.m. in the same room. They will then go immediately to the house they pledged.

## Ordelt, Kottenhoff Participate In WSC Foreign Students' Meet

Gunter Ordelt, Austria, and Heinz Kottenhoff, Germany, represented MSU at the third annual International foreign students' convention at Washington State college, Pullman, March 9-12. Nearly 150 foreign students participated in the convention.

In a discussion on the Hoover plan for defense of the western hemisphere, the group concluded that regardless of what action is taken, we must all expect to pay as much for peace as we do for war.

The students supplied their own

entertainment. Songs, dances, and skits from all over the world were presented by the various visiting delegates.

One hundred ten of the foreign students attend WSC. Storms and bad highway conditions held the number of visiting delegates to 38.

## Courts to Get New Fence

Support for a new five-foot fence around the tennis courts have been erected to keep wandering people and autos off the court floors.

Tom Swearingen, maintenance engineer, said yesterday that the heavy wire mesh will be added to the supports as soon as weather permits.

The asphalt, particularly in the summer, becomes soft enough that any hard or heavy object will cause depressions in it.

The courts were purchased with student funds, but the fence is to be paid half by the ASMSU fund and half by the University, Swearingen said.

The project, he mentioned, will only require three or four days' work once they can begin.

## LeClaire, Pishkin Get Interfraternity Jobs

Jack LeClaire, Anaconda, SAE, was elected vice-president of Interfraternity council Wednesday night and Val Pishkin, Butte, Sigma Delta Phi, was named secretary-treasurer.

They will hold office until the council's reorganization meeting at the end of spring quarter. Pishkin replaces Falle Nelson, Glendive, ATO, and LeClaire succeeds Bob Smith, Choteau, who is the new president.

Council members began their meeting with dinner at the Theta Chi house.

## STUDENTS MUST REGISTER FOR SPRING QUARTER JOBS

Students wanting employment spring quarter must make new applications and give class schedules to the Placement Bureau, Craig 106, Mrs. Ray Reardon, secretary of the bureau, said Thursday.

Student cards for last quarter's jobs have been discarded.

## AVIATION CADETS REQUIRED TO ENLIST IN AIR FORCE

Prospective Air Force aviation cadets will have to enlist in the Air Force before being assigned to cadet training, under a new policy now in effect.

The change in regulations requires enlistment for a four-year period.

## Thank You . . .

We would like to thank the Kaimin for its fine support during the Louis Armstrong campaign.

—A.S.M.S.U.  
SOCIAL COMMITTEE

I'm on the college newspaper;  
I write the sports reviews.  
The editors and leg-men, too,  
Think Luckies are great news.  
Sheila Joyce Tucker  
Hofstra College

# Be Happy- Go Lucky!

## LUCKIES TASTE BETTER THAN ANY OTHER CIGARETTE!

Fine tobacco—and *only* fine tobacco—can give you the perfect mildness and rich taste that make a cigarette completely enjoyable. And Lucky Strike means fine tobacco. So if you're not happy with your present brand (and a 38-city survey shows that millions are not), switch to Luckies. *You'll find that Luckies taste better than any other cigarette.* Be Happy—Go Lucky today!

**L.S./M.F.T. — Lucky Strike Means Fine Tobacco**

Yes, you will like a Lucky Strike—  
Of this there's no denial.  
Help yourself to pleasure, friend,  
And give L.S. a trial.

Gary A. Braga  
Iowa State College

A military life I lead—  
It's Hup-Two, Hup-Two-Three.  
But after drill I feel refreshed  
With L.S./M.F.T.  
Robert W. Ward  
R.O.T.C., Va. Polytechnic Inst.



HELLO,  
FRIEND—  
Have you tried  
the friendly beer?



**Demand  
HIGHLAND  
BEER**  
Brewed Exclusively  
By  
Missoula Brewing Co.



## Engagements, Pinnings Herald Spring Quarter

Spring quarter is merrily on its way socially, with engagements, pinnings, serenades, and house guests.

The living groups with new officers and some of them with new members are eagerly starting spring quarter with its varied social activities.

Marilyn Hauser, Lone Pine, an **Alpha Chi Omega**, received a diamond from Jay Burchak, Stanford. They are both 1950 graduates. Miss Hauser, a pharmacy graduate, is employed in a Great Falls drug store. Burchak is teaching school in Park City.

Donna Skelton, a **Kappa Alpha Theta** from Great Falls, is engaged to Don Luchers, also from Great Falls.

Two **Delta Delta Deltas** received diamonds. Marge Warne, Missoula, received one from Don Tibbetts, Butte. Pat Carroll, Missoula, and Jack Woods, Saco, **Sigma Nu**, are engaged.

**Sigma Nu** Bob Crennen, Minneapolis, and Beverly Rich, **Kappa Kappa Gamma**, were recently engaged.

Pat McMeakin, Missoula, is wearing the **Phi Sigma Kappa** pin of Jack Tofte, Missoula.

Two **Kappa Kappa Gammas** received **Sigma Chi** pins. Barbara Long, Houston, Texas, is wearing Bob Holding's pin. Bob Foss, Great Falls, gave his pin to Beth O'Hanlon, Chinook.

Another **Sigma Chi** pin is being worn by Carol Coughlan, a **Delta Gamma** from Missoula. She is pinned to Bob Waters, a **Sigma Chi** at Bozeman. DG Mary Jo Peterson, Missoula, is wearing John Lahr's **Sigma Alpha Epsilon** pin. He is also from Missoula. Elizabeth Booth, a **Delta Gamma** from Helena, is pinned to Jim Kugler, **Phi Sigma Kappa** from Billings.

Betty Lou Mathisen, an **Alpha Phi** from Hamilton, is also wearing an **SAE** pin. She is pinned to Bill Carver, Hamilton. Rita Gray, **Alpha Phi**, Whitefish, is wearing

the **Phi Delta Theta** pin of Ben Beatty, West Glacier.

The **SAE's** serenaded Jackie Perry, a **Kappa Alpha Theta** from Butte. She is pinned to Bill Barry, Butte. Another Theta, Valerie Vincent, Missoula, received a **Sigma Chi** serenade. She is wearing Al Jackson's pin.

**Kappa Kappa Gamma** Mary Bohling, who is pinned to Jeff Doggett, a **Sigma Nu** from Townsend, received her serenade.

Art Burch, Kalispell, was elected **Alpha Tau Omega** president. Other ATO officers are: vice-president, Ken Rickert, Big Sandy; social chairman, Bob Smith, Billings; and house manager, Jim Heintz, Moccasin.

The **Sigma Nus** elected Jeff Doggett, Townsend, president. Vice-president is Bill Doggett, Townsend. Warren Little, Missoula, is social chairman and Bob Artz, Cut Bank, is house manager.

Sunday dinner guests at the **Synadelphic** house were Gene Addor, Talmage, Calif., Mr. William Fecht, and Bob Fecht. Mr. Fecht is here from Chicago visiting his son and daughter, Delores.

Donald M. Patterson, Great Falls, is a new **Sigma Phi Epsilon** initiate. New Sig Ep pledges are Tom Johnston, Butte; Art Lundell, Milwaukee, Wis.; and Chuck McIntyre, Whitefish.

Past Sig Ep president Dick Wood, Red Lodge, returned to school following a month's illness in a Billings hospital.

Keri Gillette, Las Vegas, was honored at a shower given by Janet Howe, Fargo, N. D., attended by her Kappa sisters. Miss Gillette is engaged to Rukin Jelks, SX, Greenough.

## Bargain for Sundays!

### ONE TICKET — FIVE SHOWS

For \$2.00—the Price of Four—You  
Can See the Five of Your Choice!

TICKETS AVAILABLE FOR EITHER 7 OR  
9 O'CLOCK—UNIVERSITY THEATER

*The University Film Society is Presenting  
Excellent Features Each Sunday*

## Go To Church On Easter

### Attend a Missoula Church of Your Choice . . .

#### FIRST CHRISTIAN CHURCH

240 East Broadway  
R. L. Hartling, Minister

Bible School 9:45  
Morning Worship 11:00  
Easter Cantata 7:30

#### UNIVERSITY CONGREGATIONAL CHURCH

Corner Hilda and University Ave.  
Rev. Guy L. Barnes, Pastor

Morning Worship 11:00

#### EVANGELICAL UNITED BRETHREN

1750 South 10th Street  
Rev. L. E. Magsig, Pastor

Sunrise service 6:30  
Easter Breakfast 7:00  
Sunday School 9:45  
Morning Worship 11:00  
Musical Program 7:30

#### FIRST ENGLISH LUTHERAN CHURCH

South Higgins and Daly  
D. J. Ondov, Pastor

Sunrise Service 7:00  
Easter Breakfast at 8:15.  
(by University Gamma Delta).  
Bible Classes 9:45  
Morning Worship 11:00

#### FIRST PRESBYTERIAN CHURCH

201 South Fifth West  
Rev. E. R. Cameron, Pastor

Easter Services at 9:30 and 11:00.  
Sunrise worship service for young people at 7:00 followed by breakfast at church. (Reservations must be made Saturday.)

#### ASSEMBLY OF GOD CHURCH

337 Stephens Avenue  
Eugene A. Born, Pastor

Sunrise Service 7:00  
Sunday School 9:45  
Morning Worship 11:00  
Sunday Evening Worship at 7:30.

#### ST. PAUL'S ENGLISH LUTHERAN CHURCH

Brooks and Roosevelt  
Rev. Gordon V. Tollefson, Pastor

Sunrise Services 6:30  
Festival Worship 11:00

#### ST. ANTHONY'S CATHOLIC CHURCH

330 Edith

Mass 8, 9, 10 o'clock  
High Mass 11:00

#### FIRST METHODIST CHURCH

300 East Main  
Rev. Monroe J. Wilcox, Pastor

Sunrise Service 6:30  
Easter Breakfast 7:30  
Morning Worship at 8:30, 9:45, and 11:00 (more room at earlier services).  
Wesley Supper 6:00 p.m.  
Bishop Rockey Forum on India for University students at 7:00.

## THE BIG MOUNTAIN

Week-End Special  
for

University Skiers



Includes:

- ★ FRIDAY Lodging
- ★ SATURDAY Breakfast
- ★ SUNDAY Dinner
- Breakfast
- Lift
- Lodging
- Breakfast
- Lift

All for  
\$10<sup>50</sup>

You Bunk at the Big Mountain Ski Lodge  
and

Enjoy Wholesome Family-Style Meals

A SUNTAN PARADISE

## The Big Mountain



## SAE's Upset Sigma Chi To Win I-M Hoop Crown

Sigma Alpha Epsilon's underdog squad won the intramural basketball championship by twice downing the previously undefeated Sigma Chi's in the championship playoffs at the close of last quarter.

The SAE's battled their way into the championship series by squeaking an overtime win from Sigma Nu in the semifinals. The new champs had been beaten in the quarterfinals by the Sigma Chi's and in league play by the Sigma Nu's and PEK.

In the first playoff tilt the SAE's started slow, leading 9 to 7 at the end of the first quarter, then found the range and utilized the fast break to lead the Sigs, 33 to 13, at the half.

Deliberate ball handling, continued accuracy, and a strong defense controlled the game for the SAE's in the second half to give them a 54-to-33 victory.

### Coppedge Scores

Jack Coppedge led a well distributed SAE scoring column with 11 counters, followed by Bob Neill and George Scott with 10 points each. Sigma Chi substitute Kim Nelson proved their top scorer with 6 points.

The deciding championship fracas began with the SAE's gaining a first-quarter edge, 8 to 4. They were never headed. A third-quarter display of accuracy by Hansen, Coppedge, and Bryant gave the SAE's a 35-to-25 lead entering the final quarter.

The Sigma Chi's put on a desperate rally in the last quarter, but the clock left them short by a 1-to-38 count.

Bob Neill led the SAE scorers with 12 points, followed by Dick Hansen with 11. For the Sigma Chi's, Jack Stewart paced the scoring with 11 counters while Jack Lepley counted 10.

### Final Intramural Standings

	Normal	Deductions	Total
Sigma Alpha Epsilon	500	0	500
Sigma Chi	480	10	470
Sigma Nu	460	5	455
Recreational club	440	0	440
Delta Theta	420	0	420
Others	400	20	380
Alpha Psi (by PEK forfeit)	380	50	330
Epsilon Kappa	360	20	340
Phi Houses	340	25	315
Gamma club	320	10	310
Gamma hall	300	10	290
Delta Chi	280	10	270
Delta club	260	15	245
Independents	240	25	215
Gamma club	220	40	180
Delta Sigma Kappa	200	40	160
Gamma hall	180	10	170
Alpha Phi Omega	160	35	125
Sigma Phi Epsilon	140	10	130
Alpha Tau Omega	120	50	70
Lesley Foundation	100	5	95
Gamma hall	80	15	65

Deductions were made from the normal point awards because the group managers failed to attend meetings of the intramural sports board. A five-point deduction was made for each meeting missed, Dave Cole, intramural director, reported.

## McGREGOR



### the all-purpose SADDLE BONNIE GAB JACKET

Tailored for every purpose on purpose is McGregor's Saddle Bonnie Gab jacket. Fabric is luxurious worsted-blend gabardine that's wind- and water-repellent.

**Yandt's**  
MEN'S WEAR

### SOFTBALL OFFICIALS NEEDED CAN APPLY NOW

Dave Cole, intramural director, announces that softball officials are needed. Applications may be obtained from him at his office.

The pay will follow that of football and basketball officials, which was an average of \$1.50 a game. Experienced officials receive \$1.60 a game and the less experienced officials \$1.40 a game.

### TRIPLEHEADER SPORTS SHOW TO OPEN HOME SEASON

April 21 will be the opening of the Grizzly home spring sports program. That week end Grizzly fans will see Utah State's baseball, tennis, and golf teams battle Silvertip squads.

The Brooklyn Dodgers were involved in all three of the longest games ever played in the National league. The games went 26, 23, and 22 innings.

Presenting . . .

## Your College Counselor

Last minute spring accessories are available at Cecil's this week. Hats in gay straws and smart felts; gloves of pure nylon and smooth leather; and the latest in suits and coats. All in cool spring shades to complement your Easter ensemble.

Billy will help choose the right accessories for you from 1 to 5 p.m. tomorrow afternoon.



Missoula's Marion "Billy" Thompson is this week's co-ed counselor. She was the Alpha Chi Omega's "Miss Photogenic" candidate.

*Cecil's*

HAMMOND ARCADE  
BUILDING

## An Arrow Shirt

Makes A Man Look His Best  
In The Easter Parade!



Before you leave for Easter vacation, be sure to get a supply of your favorite Arrow white shirts and Arrow ties . . . at your Arrow dealer now!

Shirts \$3.95 up Ties \$1 up



**ARROW SHIRTS & TIES**

UNDERWEAR • HANDKERCHIEFS • SPORTS SHIRTS

## EASTER CANDIES

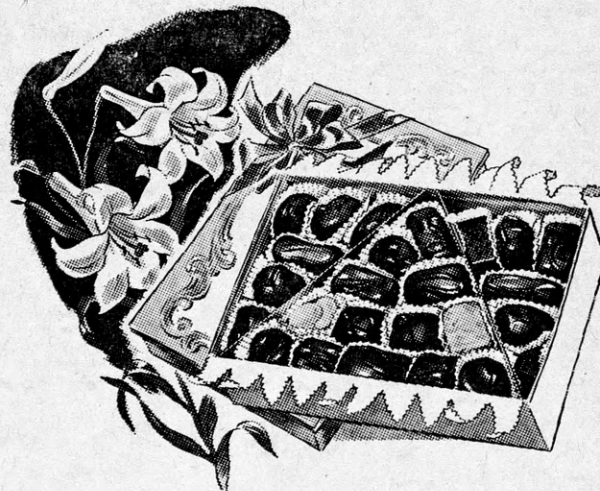

Make Our Hostess Shop Your  
Easter Sweet Headquarters!

She'll be pleasantly delighted when you remember her with sweets for Easter . . . especially when her treat is from our famous name selections. We still have an attractive grouping of Easter candies, including the cello bags of Easter eggs and boxed chocolates by Blums.

HOSTESS SHOP . . . Street Floor

*The Mercantile*

PATRONIZE KAIMIN ADVERTISERS—THEY SUPPORT US

She'll Like Your Looks In An  
ARROW WHITE SHIRT



Tops For  
Styling . . . Comfort . . . Fit!

Your Easter-Sunday best . . . top favorite Arrow shirts and ties. Arrows are tailored of fine, Sanforized-labeled fabrics . . . Mitoga cut for smooth, "can't bunch" fit. In a wide selection of the most famous collar styles in the country! You'll need a few for your Spring wardrobe plus some wrinkle-resistant Arrow ties. Stop in for yours today.

MEN'S WEAR . . . Street Floor

*The Mercantile*

FOR ARROW UNIVERSITY STYLES



## Bruins Face Nine Grid Foes

A nine-game football schedule for the 1951 MSU season has been announced by Athletic Director Clyde "Cac" Hubbard.

Included in the schedule will be five Skyline Eight conference games which the Grizzlies need in their new conference affiliation to qualify for full league standing.

This season will mark the initial gridiron clash for Montana against three conference opponents, Denver university, New Mexico university and Wyoming university.

Montana also will add Washington university to its schedule.

The Grizzlies' last game will be

with the Washington State Cougars at Pullman.

The complete schedule:

Sept. 22—Washington university, at Seattle.

Sept. 29—New Mexico university, at Missoula.

Oct. 6—Denver university, at Denver.

Oct. 13—Idaho university (Homecoming), Missoula.

Oct. 20—Montana State college, at Butte.

Oct. 27—Utah State college, at Logan.

Nov. 3—Wyoming university, at Missoula.

Nov. 10—Colorado A and M, at Fort Collins.

Nov. 17—Washington State college, at Pullman.

## Military Takes Three Straight From Phys Ed

The Military Science keggers, who copped a team high series and the team high game for the week, edged to within 15 percentage points of the league-leading Liberal Arts five by dumping the Physical Education club three in a row. Liberal Arts lost three to the Journalism team.

Col. E. D. Porter of the Military Science squad had the high individual series and game for the week with 549 and 215, respectively.

Din Alcorn and Pat Lusk provided the punch for the J-school team, with individual series of 528 and 525, respectively.

The victories of the second-place Military Science team and the third-place Journalism team coupled with the losses of Liberal Arts made the race for top honors in the faculty bowling league this season tight. The season closes in several weeks.

Still trying to get out of the basement in league standings, the Humanities team took two out of three from the Business Administration club. The Administration five swept their three-game series with Botany-Chemistry in the other contest of the last league session of Winter quarter.

Standings:

	W	L	Pct.
Liberal Arts	42	24	.636
Military Science	41	25	.621
Journalism	35	31	.530
Business Administration	32	34	.485
Physical Education	31	35	.465
Administration	30	36	.455
Botany-Chemistry	29	37	.439
Humanities	24	42	.364

## Cole Schedules IM Spring Sports

Tentative schedules for the spring intramural sports parade were set yesterday by Dave Cole, intramural athletic director.

Softball competition between organized groups should begin about April 17, weather permitting, Cole said.

"If the weather gives us a break softball and horseshoe pitching will be well underway by the middle of next month," Cole said.

Tennis and golf teams will start their schedules early in May and track activities should commence shortly thereafter, Cole added.

### All-Star Game Out

The shortage of seating accommodations in the gym have made the possibility of a playoff between the intramural all-star basketball team and the intramural champions very slim, Cole said.

"An intramural ski meet is definitely out," Cole said. "The lack of interest and the scarcity of snow on Diamond mountain have made it impossible to plan a race program this spring."

Intramural swimming teams will vie for honors April 13 and 14.

The Heisman Memorial trophy has been awarded to each year's outstanding college football player since 1935.

## SHIPKEY ANNOUNCES SPRING GRID SEASON

Spring football practice for the Grizzlies will start Monday, April 2. Thirty practice sessions are planned. Coach Ted Shipkey will have a tough task replacing graduates and those in the armed forces.



For Better Dry Cleaning  
PHONE 2151  
**FLORENCE LAUNDRY**

## Planning a Picnic or Party This Spring?

Don't Forget To Get Those Refreshments

At  
**OLSON'S**

"The Store with a Personality"

Phone 6170

2105 S. HIGGINS



## RECORD HITS—89 Cents

EASTER PARADE	Sammy Kaye
MY DEAR LITTLE GIRL OF THETA CHI	Sammy Kaye
MOCKIN' BIRD HILL	Patti Page
PENNY A KISS, PENNY A HUG	Dinah Shore
WOULD I LOVE YOU	Patti Page
AFTER YOU'VE GONE	Three Suns
WHO KICKED THE LIGHT PLUG	Betty Hutton
PETER COTTONTAIL	Spike Jones
BEANBAG SONG	Honeydreamers

## HEFTE'S MUSIC SHOP

(The Music Center)

310 North Higgins

Phone 4110

## Drive Out Sunday!

## Real Turkey Dinner - - - - \$1

WITH ALL THE TRIMMINGS

"HOME OF BASKETBURGERS"

## THE FAIRWAY DRIVE INN

ON HIGHWAY 93 SOUTH

Lunches Fountain

Sandwiches Curb Service

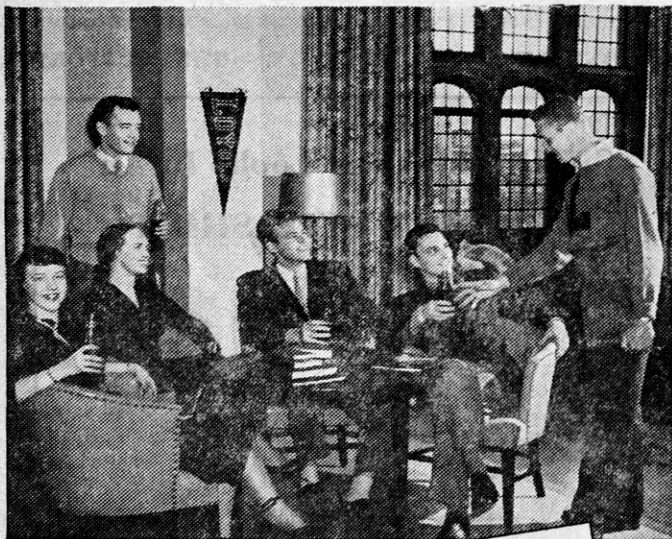

Union Lounge  
Loyola University  
Chicago, Illinois

## The Loyola News

Loyola Readies for Dramatic Week

Kevin Mulhern Gets Union Job

In Chicago, Illinois, a favorite gathering spot of students at Loyola University is the Union Lounge because it is a cheerful place—full of friendly university atmosphere. And when the gang gathers around, ice-cold Coca-Cola gets the call. For here, as in university haunts everywhere—Coke belongs.

Ask for it either way . . . both trade-marks mean the same thing.

BOTTLED UNDER AUTHORITY OF THE COCA-COLA COMPANY BY

COCA-COLA BOTTLING COMPANY OF MISSOULA

© 1950, The Coca-Cola Company

## Revere Ware



Revere Ware—Copper Bottomed Stainless Steel. The most popular cooking utensils in America. We have a good assortment of pieces right now. Come in and select what you need.

## Barthel Hardware

130 E. Broadway  
Phone 3333

*Manhattan* shirts  
graduate  
magna cum laundry!



"Burt"

—White button-down oxford, soft roll to the collar. Popular as a holiday with the fellows and the gals.



"Range"

—Fine white broadcloth, extreme widespread collar. Sharpest shirt on the quadrangles this year.



The Manhattan Shirt Company, makers of Manhattan shirts, neckwear, underwear, pajamas, sportshirts, beachwear and handkerchiefs.



## CAMPUS

FRIDAY - SATURDAY  
"ICHABOD  
AND MR. TOAD"

— Plus —  
"COVERED WAGON  
RAID"

SUNDAY - MONDAY  
"JOLSON  
SINGS AGAIN"

— Plus —  
"MARCH OF THE  
WOODEN SOLDIER"

TUES. - WED. - THURS.  
Gary Cooper and Ann Sheridan  
"GOOD SAM"

— Plus —  
"EVERYBODY'S  
DANCING"

## Jr. Sponsors Leave North Hall; Counselor Job Is Completed

BY AUDREY OLSON

Spring quarter brings to an end the junior sponsors' stay in North hall. The day that the freshmen walked into North hall for the first time the eight juniors were there to meet them and acquaint them not only with North hall, but with the campus.

The junior sponsors live at North hall during fall and winter quarters. Their biggest job comes during the first few weeks of fall quarter when the freshmen are unfamiliar with college, the campus, and campus activities. At this time the juniors also serve as North hall officers and corridor chairmen until the freshmen elect their officials.

### Many Questions

While the freshmen are getting oriented, the sponsors are handy to answer questions like "What should I wear," "Where is Craig hall?" "How do I register?" "Are the entrance tests hard?" "What courses should I take?" and even "Should I go out with him?" and

"Should I accept a blind date?" In many cases the date bureau duties are endless but the freshmen seem to orientate to college life quickly in this respect and become their own date bureaus.

As the quarter goes on the sponsors are in a sense counselors. They are not proctors. In a sense they set standards for the freshmen, helping them over the many rough spots of college life.

### Committee System

Each freshman serves on a committee. This committee system is started by the junior sponsors as they act as temporary chairmen, explaining the duties of each committee.

The juniors gain from their stay at North hall in that they learn valuable counseling experience and learn to evaluate problems, thinking them out while trying to help the freshmen.

Junior sponsors are chosen by Dean Maurine Clow and the head resident of North hall according to recommendations by alumni, faculty, and housemothers. They are selected on the basis of their ability to work with people, previous interest and leadership in campus activities, and high individual standards.

### Fourth Year

This is the fourth year that junior sponsors have lived in North hall. The first year there were four; the second, six; the third and fourth, eight sponsors.

This year's sponsors were Joyce Carstensen, Helena; Nona Paul, Bigfork; Norma Bell, Kalispell; Jewel Beck, Ronan; Janice Ludwig, Kalispell; Betty Ann Overcash, Cut Bank; Jane Hannah Delaney, Kalispell; and Audrey Olson, Billings.

## Story of Jesus Is Easter Film

Cecil B. DeMille's 1927 technicolor production of "King of Kings" will be presented at the Simpkins Little theater Sunday as the University Film society's Easter feature.

H. B. Warner stars as the Christ in the film, and Joseph Schildkraut acts the part of Judas Iscariot. The motion picture, one of the earliest religious films, traces the story of Jesus from the time of the conversion of Mary Magdalene to the Resurrection.

Film critics in 1927 outdid themselves in praising the picture when it was released. One of the more extravagant blurbs was John S. Cohen Jr.'s claim in the New York Evening Sun that "Cecil B. DeMille's reward for 'King of Kings' will be in heaven."

Bill Boyd, today's "Hopalong Cassidy," also appears in one of the show's bit parts. He portrays one of the soldiers in the Crucifixion scene.

### MASQUER PLAY TRYOUTS ARE NEXT WEEK

Tryouts for the Montana Masquers' April 24th production of Moliere's "The Doctor in Spite of Himself" have been set for Tuesday and Wednesday in the Simpkins Little theater.

Auditions will be from 3 to 5 p.m. and from 7:30 to 9:30 p.m.



Take it easy!  
Office Supply Co.  
can fix your old  
typewriter

Factory made parts.  
Factory technique.  
Guaranteed results.

## Choral Groups Want Singers

MSU choral organizations are planning to give a performance of Johannes Brahms' German Requiem in the later part of May.

Norman R. Gulbrandsen, assistant music professor, asked students interested in taking part in the production to contact him or the music office secretary by the end of next week. Students may register with the a cappella choir or the university chorus, either for one credit or as listeners.

Gulbrandsen said this will be an opportunity for students to sing choral work with orchestral accompaniment.

A capella choir meets on Fridays at 11 a.m. University chorus meets Thursdays from 7 to 9 p.m.

### FEES ARE DUE TODAY

No deadline will be observed for students to get their grade transcripts, the registrar's office said yesterday. They may be picked up at the office Mondays through Fridays, from 9 a.m. to 4 p.m., and Saturday mornings from 9 to 12.

All fees must be paid to the registrar's office by 4 p.m. today or late registration fees will be billed.

CALL 6664



DeLuxe Cabs

## Mud and Wet Getting You?

Come in and Dry Out

Our chow will do wonders for your palates . . .  
Besides, the wind and weather can't reach you

At

CHIMNEY CORNER

Just a Block West of Corbin Hall

## Bakke's Used Car Specials

- ★ 1949 Mercury Four-door
- ★ 1949 Jeepster—Overdrive
- ★ 1942 Ford Sedan
- ★ 1939 Chev. Tudor

BAKKE MOTOR CO.

LINCOLN - MERCURY DEALER  
345 West Front

## What You Get at Ken-Mar Cleaners

- CLEANING—Latest, most modern methods
- ADJUSTA-FORM—Shapes clothes for a better fit
- RETEXULIZING—The last word in pressing
- WATERPROOFING — Thorough spray gun process
- FIRST-CLASS TAILORING—Small rips and buttons replaced free

"It Costs No More to Get the Best"

KEN-MAR CLEANERS

2330 South Higgins

Phone 4901

YOUNG  
AMERICA'S  
CANDY

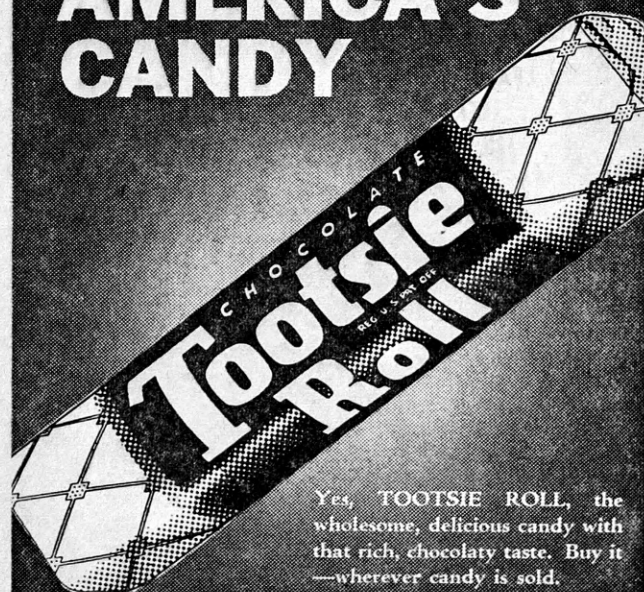

Yes, TOOTSIE ROLL, the wholesome, delicious candy with that rich, chocolaty taste. Buy it—wherever candy is sold.



## Central Board . . .

(continued from page one)

ments. He said the committee hoped to book either Stan Kenton or Benny Goodman for a spring quarter concert. Towle, in a post-meeting statement, said he and Hoffman and Anderson should get \$100 each for "obvious reasons."

"We worked two solid weeks in promoting Armstrong's band," Towle said. "We hoped to set a precedent for the appearance of a big name band each quarter. The promoters should get a flat percentage for their work because these deals will be successful only if someone is working for a percentage and not for the love of MSU."

He said he and Hoffman would ask a percentage of the profits for promoting any further band engagements.

ASMSU Business Manager Jim Murphy, Missoula, agreed the trio should be reimbursed for their personal expenditures. Since ASMSU by-laws require a week's consideration of financial matters, the proposal to give Towle, Hoffman and Anderson \$25 each was continued until the board's next weekly meeting.

While discussing the engagement of another name band this quarter, Central board members suggested a \$1,500 limit be placed on the orchestra's price. Anderson thought ASMSU could pay up to \$2,000 and still break even. He also suggested that the next engagement be for a concert only.

## CHRISTIAN FELLOWSHIP TO DISCUSS EASTER

The University Christian fellowship will meet at 8 p.m. tonight in the Central Board room of the Student Union for Good Friday services.

The Rev. H. L. Inabnit of Missoula will speak and Martin Suess, Missoula, will discuss the meaning of Easter. A mission report will be presented by Eleanor Beacom, Missoula, and there will be a song service and refreshments.

## LUTHERAN BREAKFAST SET

The Lutheran Student association's Easter breakfast will begin at 8:15 a.m. Sunday at Andre's coffee parlor. Reservations may be made by calling 3547 before noon tomorrow.

## MASQUERS MEET TODAY

Montana Masquers will meet at 4:30 p.m. today at Simpkins hall.

## Classified Ads

FOUND: Parker pencil in J204 Tuesday of exam week. Probably lost by Eng. 12b Sec. II student. Identify. Claim Kaimin business office. 81-1f

FOR SALE: L. C. Smith standard typewriter. \$50. Phone 2265. 81-4tc

LOST: Blue Ronson lighter. Engraved. Phone Normamae Milkwick, 9-1147. 81-2tc

FOR RENT: Double room with adjoining bath, for men. 800 E. Beckwith, phone 9-0432. 81-1tc

FOR RENT: Single or double room. 727 Keith. Phone 8812. 81-3tc

FOR SALE: 1940 Ford 4-door sedan. Call 9-1448. 81-1tc

## HANSEN 'SMOKE' AGENT

Paul Hansen, Missoula, has replaced Bill Walterskirchen, Missoula, as campus representative for Chesterfield cigarettes.

## Do You Ski?



If So . . .

Your Easter Trip

To the Hill

Will be More Successful

If You Use TEXACO

**COLLINS  
TEXACO**

South Sixth and Higgins  
Phone 6180

## Over the Easter Week End

Come Down for  
An Evening of  
Dancing and Relaxation

Music By  
The  
Ray Hoffman Four

"We Serve  
Your Favorite Drink"

**THE  
JUNGLE CLUB**

(In the Missoula Hotel)



WHAT EVERY SMOKER WANTS

**For You**  
**Mildness**  
*Plus*

**No unpleasant After-Taste**



LEADING  
SELLER  
IN  
AMERICA'S  
COLLEGES

**GET WITH IT GANG!**

THOUSANDS of students all over the country are making this test—proving for themselves Chesterfield smells milder, smokes milder than any other cigarette.

THEY KNOW TOO . . . Chesterfield gives them more for their money . . . Chesterfield leaves no unpleasant after-taste! That's right, More-for-Your-Money . . .

**MILDNESS *plus* NO UNPLEASANT AFTER-TASTE**



**RALPH FLANAGAN**

AMERICA'S #1 BANDLEADER  
gives the famous Chesterfield  
"OPEN 'EM—SMELL 'EM—SMOKE 'EM" TEST  
to Los Angeles City College Students.  
Frank Wagner '54  
Pat Nichols '54

**ALWAYS Buy CHESTERFIELD**