University of Montana
ScholarWorks at University of Montana

Montana Kaimin, 1898-present

Associated Students of the University of Montana (ASUM)

3-13-1953

The Montana Kaimin, March 13, 1953

Associated Students of Montana State University

Follow this and additional works at: https://scholarworks.umt.edu/studentnewspaper
Let us know how access to this document benefits you.

Recommended Citation
Associated Students of Montana State University, "The Montana Kaimin, March 13, 1953" (1953). *Montana Kaimin, 1898-present*. 2908.
https://scholarworks.umt.edu/studentnewspaper/2908

This Newspaper is brought to you for free and open access by the Associated Students of the University of Montana (ASUM) at ScholarWorks at University of Montana. It has been accepted for inclusion in Montana Kaimin, 1898-present by an authorized administrator of ScholarWorks at University of Montana. For more information, please contact scholarworks@mso.umt.edu.

Jones Straddles Kaimin Saddle

Holiday Proclaimed in Cowtown As Wild Bill Abducts Keim's Korral in MSU's South '40

BY IBEN GLOTZED

Will Bill Jones, hard-riding, non-drinking immigrant from the Eastern Montana cow town of Miles-from-Nowhere City, now sits in the saddle as Kaimin editor. Wild Bill's Western drawl and innocent blue eyes completely captivated Publications board last week and his nomination was sent to Central board without a single dissenting female vote.

He didn't have any trouble getting approved by Central board. Billy is a member of the board. While the rest of the board was haggling over who would get the next free convention trip, he quietly introduced, seconded, and passed a motion naming him editor of the Kaimin.

(Ed. Note: 'Libel')

Jones succeeds Lew Keim, the Kalispell wonder, who wondered for a year why beer won't stay cold in a filing cabinet. Keim decided to resign after being stoned by irate students several times as he stepped out of the Northern. This writer interviewed the retiring editor yesterday after passing through a series of locked and bolted doors. Keim was sitting in the middle of the floor in his office, warming a hot drink over a fire which was consuming any documents which might link him with his infamous reign as editor. He peered through the smoke with bloodshot eyes, and evidently mistook my Ike button for a badge, for he ended the interview by staggering to the window and leaping out, shouting, "You'll never take me alive!"

Jones' first interest in journalism came when he discovered that the Miles City Star made a good saddle blanket. Later, when he met Dapper Dick Wohlgenant during a two-year term at Miles City's institution of higher correction, his interest in journalism blossomed. He and Wohlgenant went over the wall together one night. They decided to come to MSU because they thought the officers of the law couldn't corner them on the oval.

Wohlgenant rode into the Kaimin office as editor two years ago and Wild Bill has followed in his footprints.

In an interview yesterday Jones outlined a dynamic policy which includes editorial campaigns advocating Miles City, motherhood, Christianity, and Miles City. When asked about his stand on the questions of liquor and sex, Wild Bill closed the interview, saying, "Lips that touch liquor shall never touch mine."

Jones' previous journalistic experience includes a year as editor of the Miles City "Signal Butt," a daily smoke signal system which was founded by the Indians. Wild Bill is a member of several shady organizations on the MSU campus, including the Student Christian association, and the Society for the Return of the Snake River Boys.

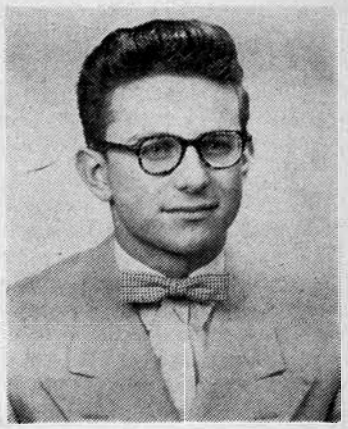

The bow-tie kid—Wild Bill Jones—packed his vocabulary and saddle into the Kaimin corral today to assume his three-quarter ride as big man on the Kaimin prairie. He also roped five hired hands, whose brands can be found in the columns on page two of this crazy sheet.

Will We Have Aber Day? Who Will Win ASMSU Offices?

Montana State University, Missoula, Montana

THE MONTANA KAIMIN

Friday, March 13, 1953

Vol. 54 No. 80

Find the Answers and the News in the Spring Kaimin

FH Construction Gets Underway

Aronson Breaks Ground Before Crowd of 800; President, Governor Speak

Construction is underway at the corner of Van Buren and Eddy. Field House groundbreaking ceremonies closed at 12:05 p.m. Thursday. Nearly 800 students and Missoula townspeople assembled in a semi-circle facing the dignitaries' platform.

Pres. Carl McFarland briefly analyzed the current building program, then introduced Gov. J. Hugo Aronson. Following the Governor's short, yet unique speech, sections of the crowd began leaving—discussing simultaneously the obvious sincerity of the Swedish immigrant who rose to the Governor's mansion. Others stayed at the scene to watch the Governor and other dignitaries jokingly spade up the rocky topsoil. The text of the President's and Governor's speeches follows.

Aronson

"Ladies and gentlemen:

"I am told that most of you never expected to see this building started. The friends of the University have talked about it for a long time.

"You have worked hard to get it. The best thing about it is that you have not asked the State of Montana to build it for you. No tax dollars will be used to build it or to maintain it.

"How has all this been done? It is possible because we have here a good University. The credit of the institution is good. Financial houses were willing to buy your bonds so that you could build this Field House.

"At my first meeting of the State Board of Education, on Feb. 16, I was glad to see the bonds sold and the construction bids received. I was happy to sign the construction contracts on March 2.

"This building shows initiative and progress. You can do a lot of good things with it. I am pleased to be here today to start the construction.

"Let us now get on with the work."

McFarland

"This is the fifth time, within a year, that we have assembled for the purpose of beginning a new building on our campus.

"Late in February a year ago we started the Music building, which will be competed before commencement this spring.

"In last May we began the Liberal Arts building.

"Two years ago it was assumed that we would have only those two buildings.

"However, we were able to arrange for a loan of federal funds to build a self-financing men's dormitory. Ground was broken for that building just a year ago; we dedicated it last month, and it is now ready for occupancy except for the installation of some fixtures and the furnishings.

"We were also able to arrange for the construction of still a fourth building, the Women's center, which you see across the street well along the way to completion.

"Now we are here to begin a fifth structure, this Field House, which is another self-financing project and is the last new building in our present program.

"Much of our hopes and plans are symbolized in these new buildings. They will serve the needs of many generations of students. They will require much care and management. They will challenge us to do a better job of studying, of teaching, and of living.

"For the start of this last, and in many ways most interesting of the new buildings, it is fitting that the Governor turn the first earth to begin the construction. He is a man who is used to such work, who knows what it means, and who sympathizes with the aims and aspirations which it represents."

WAKE HONORS DECEASED

A Kaimin social function was held last night—a mass wake for the deceased How S. Zat, Flatz, and L.K.

Musical Show Slated Sunday In Auditorium

Eighty-eight students will give a show in musical review style for the Benefit Choral production in the Student Union auditorium Sunday, March 15, at 4 p.m. The group, directed by Lloyd Oakland, will sing a program of folk songs, light opera, popular, and original songs.

The proceeds from the performance will help finance the MSU choir's trip to Bellingham, Wash. for the Northwest Music Educators conference next week. The group has been invited to perform for the conference Friday morning, March 20.

David Weiss, production manager, described the revolving stage for the sextet and quartet; the sextet will be arranged against a semi-circle background of lavender quilted satin, which will revolve when they have finished their number, to the quartet, arranged in black face against a large cotton ball. The settings have been designed to fit the type of music being sung. The sets were constructed by members of the music organization and the Masquers.

Tickets to the show, students 50 cents, adults $1, are being sold by members of the choir, Jubileers, quartet, and sextet. Tickets will be sold at the door Sunday.

Mu Phi Epsilon Pledges Five

Mu Phi Epsilon, women's national professional music sorority, pledged five women Wednesday night at the Delta Gamma sorority house.

Pledged were Dian Giulio, Helena; Shirley Leffler, Forsyth; Gladys Lewis, Twin Bridges; Donna Murray, Missoula; and Donna Nooney, Missoula.

Library Books Due Tuesday

All books checked out to students from the library will be due Tuesday, according to Miss Kathleen Campbell, librarian. Fines that have been accumulated during the quarter should be cleared up by that time.

The regular library schedule will be maintained through noon Thursday. The reading room will be closed from 12 to 1 o'clock on Thursday, but will be open from 1 to 5 p.m. Friday, the circulation desk and the reading room will be open from 9 a.m. to 12 and from 1 to 5 p.m. Saturday, the circulation desk and the reading room will be open from 9 a.m. to 12. The library will be closed Saturday afternoon from 1 to 4:30 p.m. and Sunday afternoon from 2 to 5 p.m.

Eight U Students To Play in Band At Washington

Eight members of the University symphonic band have been selected to play in the 95-piece Intercollegiate band, organized by the College Band Director's association, to play at the Northwest Music Educators conference in Bellingham, Wash., March 18-21.

The MSU students who will attend are Monroe DeJarnette, Leo Musberger, and Jim Hansen, Missoula; Harold Harvey and Judith Harden, Billings; Richard Ely, Missoula; Richard Eichholz, Hamilton; and Jack McFarland, Anaconda.

Gerald Keckley has been chosen to conduct the 95-piece group, representing 20 schools in the Northwest. Keckley has received two Guggenheim fellowships; studied composition with Aaron Copeland at Berkshire Music center; and taught at the University of Michigan and the University of Washington. At present he is writing a commissioned opera.

Choir Leaves Next Week ForBellingham

A 60-voice choir from Montana State University will leave March 18 for Bellingham, Wash., to appear in the Northwest Division meet of the Music Educator's National conference.

Funds for the trip have come from donations of interested Missoula organizations, the choir's share of the proceeds from the Mendelssohn club concert, and $600 from ASMSU funds. The money from ASMSU funds includes $300 from the Student Publicity Travel fund. The choir will have enough money to make the trip if their benefit concert Sunday is successful.

Two radio programs will be presented to advertise the choral production Sunday. The Jubileers will be presented at 8:45 Friday night on KXLL. The freshman men's quartette and women's sextette will be presented at 4:45 over KGVO Saturday.

The Hand of Succession And the Work of Many

The work of this Kaimin staff has ended. The hand of succession places that work in the bound-volume cabinet where it will serve as a reference, among the dusty, aging editions of the Kaimins for the past 53 years. That same hand beckons the new staff to the work, the time, the responsibility, and the news.

While the old staff turns to preparing their tools of talent for the competition of the professional field this new staff prepares their tools for three quarters of service to the students, faculty, and administration of MSU.

From experience I say to the new staff, the three quarters will go fast; but that time will not go without problems, valuable experience, and many hours of interesting work. I speak for myself, and I think for the rest of the old staff also, when I say that the work spent on the Kaimin has been the most valuable education we received from this University. We did not receive letter grades for this work. We can only be graded by the experience we have received and the respect others gave us for the job we have done.

The past three quarters of the Kaimin have been a devoted expression of the work of many and I wish to extend appreciation and congratulations to: Associate Editors, Betty Smith, Carla Wetzsteon, Bill Jones, Ray Moholt, and Jack Zygmond; past Associate Editors, Allan Rose and Frank Norberg; Business Manager Joy East; Photographer Ted Hewett; Adviser Prof. Ed Dugan; the staff of the University Press, Claud Lord, Dick MacDougall, Willie Steingas, and Bill Vennard; the members of the past three quarter's reporting, copyreading, and advertising salesmen classes; and the work of the volunteers.

This team could not function without the aid of the many sources of news on this campus, the strength of ASMSU, the respect and cooperation of the students, faculty, and administration; and the support of our advertisers. For that aid the Kaimin thanks you all!

As the hand of succession ushers the "has beens"—myself, Betty Smith, Joy East, Ted Hewett, Allan Rose, and Jack Zygmond—out of the "old office," we say, "GOOD LUCK" to the next staff of the Montana Kaimin.—L.K.

A BITTER BIT

From the old staff to the new,
We want to give you a clue,
While you battle deadlines,
We'll make social headlines.

'The Redhead No Reformer,' Ex Skips

BY SAD GLOTZ

Kaimin finances for 1953 fell into the hands of a redhead from Butte, when Central board recently confirmed the appointment of Winnie Dinn as new Kaimin business manager.

Miss Dinn has been studying advanced book juggling for the past year under the tutelage of Joy West, present business manager, in anticipation of the day when she would take over the lucrative job. Miss West resigned just before the yearly audit of Kaimin records. Informed sources state that she was seen entering a southbound bus, carrying a new mink coat under her arm. (It was rabbit with a mink price tag, Westie doesn't know any better.)

Miss Dinn and Idiot-elect Bill Jones have already quarreled over advertising policies for the coming year. Jones had planned to fill the columns with free ads for campus religious organizations and the Miles City Chamber of Commerce, but Dinn insists that she has sold enough ads in the local taverns to fill the paper for the entire quarter.

Westie couldn't sell tavern ads because she didn't go to taverns for ads—just booze.

Wild Bill Ropes Four Notorious Hired Hands

BY EGOR GLOTZ

Central board, still numbed last week by the realization that Bill Jones was to be the next editor of the Kaimin, was an easy mark for four infamous sophomores who wished to assist Jones in his mad schemes.

Carla "I'm a Spur" Wetzsteon and Joan "I'm a Spur, too" Brooks wandered down from the Reservation at St. Ignatius last year. Attracted by the Salish Indian word "Kaimin" they descended on Central board and demanded to be made associate editors. Central board thought they wanted a recommendation for the office of Commissioner of Indian Affairs, and voted "yes."

Little is known of their early life on the Reservation but it is rumored that Miss Brooks was once editor of the St. Ignatz War Whoop. Miss Wetzsteon was Flathead correspondent for the Miles City Signal Butte, while Wild Bill Jones edited that paper.

The other two associates, Bob "I'm a Bear Paw" Newlin and Ray "I'm a Bear Paw, too" Moholt, hail from the dusty plains of Eastern Montana. Neither of these two appointees was available for comment yesterday, but clues to their whereabouts pointed toward Woody street. Both have sworn to uphold the eccentricities of the new editor, with reservations in reference to Jones' policies on liquor and sex.

Moholt is from Glendive, an old steamboat landing on the Yellowstone, and Newlin is from a village called either Lewis Town or Clark Town. This town is situated somewhere north of Two Dot.

The Montana KAIMIN
Established 1898

The name Kaimin (pronounced Ki-meen) is derived from the original Selish Indian word and means "something written or a "message."

Published every Tuesday, Wednesday, Thursday, and Friday of the college year by the Associated Students of Montana State University. Represented for national advertising by National Advertising Service, New York, Chicago, Boston, Los Angeles, San Francisco. Entered as second-class matter at Missoula, Montana, under Act of Congress, March 3, 1879. Subscription rate $3.00 per year.

Member,
Montana State Press Association
Member, Rocky Mountain
Intercollegiate Press Association

Editor, Lew Keim; Business Manager, Joy East; Associate Editors, Bill Jones, Betty Smith, Carla Wetzsteon, and Ray Moholt; Sports Editor, Jack Zygmond; Photographer, Ted Hewett; Circulation Manager, Pat Eyer; and Faculty Adviser, Prof. E. B. Dugan.

Printed by the University Press 55

Tops for Radio and Electrical Repairs
Walford Electric
513 S. Higgins—Ph. 3566

ELI WOOD
Auto Repair Shop
303½ East Front Street

Esther Williams appreciates the misty look of
Lovely M-G-M star appearing in "Million Dollar Mermaid"
BUR-MIL® CAMEO® STOCKINGS
And you'll love it, too! It's that wonderfully flattering cosmetic-look of the permanently dull Face Powder Finish.* They are famous for sturdy wear, snag resistance *plus* better fit. In fashion-perfect, colors. Try a box, you'll love them!
$1.35
60 gauge
15 denier
*Trademark
Cummins
STORE FOR WOMEN

Bear Paws Tap Five Sophomores

Five new Bear Paws will be tapped at the first meeting of the Bear Paws spring quarter, Hugh deMers, Chief Grizzly, reported yesterday.

They are Richard Crist, Missoula; Tom VanMeter, Ogden, Utah; John Blackwood, Chinook; Ken Duffy, Butte; James Ford, Missoula.

The Bear Paws are allowed a maximum of 30 members, deMers explained, and at the present they number only 20. "We needed the extra men in order to carry out our duties more effectively spring quarter," deMers said.

Today's Meetings—

Montana Forum, 12, Eloise Knowles room.

Royaleer officer meeting, 3 p.m., Student Union lounge.

Aquamaid dress rehearsal, 7:15 p.m., Men's gym. Finale participants will meet at 7 p.m.

CONTINENTAL OIL MAN COMING FINAL WEEK

Willis Johnston, Continetal Oil company representative, will not be here for interviews today, according to Mrs. Kay Reardon, secretary of the Placement bureau. He will be here some time during final week and students interested in being interviewed are to check with Mrs. Reardon in Math-Physics 106.

E. G. Kelly, civilian personnel officer of the Air Force, will interview students for overseas jobs March 19.

24-HOUR SERVICE
DE LUXE CABS
Call 6664

Hey Students!
We're Open Again
Starting
SATURDAY

Shakes – Sundaes – Pints – Quarts
Dairy Queen

Homemade Candy
Sandwiches Fountain
PALLAS CANDY COMPANY
NEXT TO THE WILMA

Finals Dampen Social Events As Tests Take Precedence

Sigma Alpha Epsilon

Jim Mansfield and Jim Kerr, both of Great Falls, were weekend guests at the house.

Dave Nelson, Helena, recently enlisted in the Army.

Founder's day dinner was given Sunday afternoon at the American Legion hall.

North Hall

Jean Borchers, Tri-Delt, received a Phi Delta Theta pin from Bernie Mogstad. Both are from Great Falls.

Kappa Kappa Gamma

The Sigma Nus serenaded Donna Bar, Colstrip, Monday night. She's pinned to Harry Fuhs, Townsend.

Dorothy Reeves, Butte; Joan Kilburn, Ovando; and Pat Davison, Anaconda, attended the Kappa Kappa Gamma province convention in Vancouver, B. C. last week end.

Miss Agnes Stoodley and Stella Critelli, Billings, were dinner guests Sunday.

The Kappas had an exchange dinner with the Thetas Wednesday.

Delta Delta Delta

Xan Walker, Missoula, was a Sunday dinner guest and guest of honor at a bridal shower.

Bev Pitcher, Milwaukee, Wis., and Barbara Mellott, Hamilton, were Wednesday dinner guests.

A breakfast for the actives and pledges was given at the Palace hotel Sunday.

Delta Gamma

Millie Mendel, Kalispell, is wearing the Tau Kappa Epsilon pin of Jim Manfield, University of Idaho.

Davis Watson, Deer Lodge, was chosen "DG Girl of the Week."

Phi Sigma Kappa

Pledge officers are John Swedberg, Kalispell, president, and Ed Callahan, Boston, secretary.

Glen Ridgeway, Kalispell, is a new pledge.

Phi Chi Theta

Phi Chi Theta, women's business honorary, had a Founder's day Friday, March 6, at the home of Ruby Fender, 115 East Sussex. Members present for the buffet supper and program were Marlene Bredberg, Fallon; Rose Bugli, Missoula; Margaret Conway, Havre; Helen Hayton, Kalispell; Ruby Lindstrom, Carlyle; Martha Mannen, Brady; LaRene Kisling, Virginia City; Carol Crouch, Custer; Gayle Murphy, and Priscilla Russell, Miles City.

Synadelphic

Mrs. D. A. Galt, housemother, and Synadelphic members were guests of Corbin hall Sunday afternoon at an organ program featuring Don Stagg.

Jean Raymond, Choteau, was a house guest of Joan Rowley, Bynum, Monday.

Dorothy Ricketts, Seeley Lake; Darlene Brooks, Frazer; and Shirlee Moran, Philipsburg, were recent dinner guests.

Sigma Phi Epsilon

The annual pledge-active party was given at Council Groves last Saturday.

Sigma Kappa

Janice Burton, Ronan, and Anna Jean Hanson were dinner guests Monday.

Sigma Nu

Phyllis Treweek, Kalispell, Alpha Phi, will be married to Bob Kirk, Kalispell, March 19 in the Kalispell Presbyterian church.

New pledges are Dave Schlieman, Missoula, and Bill Goody, Ronan.

Sigma Nus had an exchange dinner with the Sigma Kappas Wednesday night.

Kappa Alpha Theta

Marge Hunter, ex-president of Kappa Alpha Theta, was a dinner guest Wednesday.

Theta Chi

Forrest Paulson, Great Falls; Charles Booth, Helena; and Les Wakefield, Hamilton, were guests at the house recently for the Red and White ball. All three are 1951 graduates.

New officers of the pledge class are: president, Forrest Boles, Richey; vice president, John Beam, Ft. Missoula; secretary, Carl Rimby, Denton; treasurer, Dick Roda, Missoula; and sergeant-at-arms, Bill Matlock, Milltown.

(Editor's note: Forty inches of copy and 20 inches of space presented a dilemma. For this reason, we are holding the lists of sorority and fraternity chapter officers until the first week of spring quarter.)

Help Needed In Library

There are openings for student assistants in the library during spring quarter, according to Miss Edith L. Guyor, circulation librarian. There is a special need for students who can work two hours between 8 a.m. and 2 p.m. Students who are interested should see Mrs. Kay Reardon at the placement bureau or Miss Guyor at the library circulation desk.

Applications of students who plan to be here summer quarter will be given preference. Also, students who can work for two hours at a time and have had some sort of experience with library work will be given preference.

ALASKA, HAWAII and the WEST
Exceptional opportunities. Register now! Western certification booklet with Free Life Membership
HUFF TEACHERS AGENCY
2120 Gerald Ave. Phone 6653
38 Years of Service Member NATA

YELLOW CAB
Ph. 6644
No Waiting

For---
Fine Cleaning
For---
Fast Service
Send Your Cleaning to
CITY CLEANERS
610 South Higgins

GET WISE!
THIS PLACE HAS EVERYTHING FOR A FINE NIGHT'S ENTERTAINMENT

THE NORTHERN
"Relieve the Tension of Finals—RELAX!"
DANCING IN THE ROSE ROOM
HOT FRANKS FOR A LIGHT SNACK
201 W. Railroad Missoula

HERE'S SOMETHING NEW In Albums!
'Jazz Time USA'
Featuring the Terry Gibbs Sextet and the Mary Lou Williams Orchestra
HEFTE'S MUSIC SHOP

It's Spring Coat Week at BUTTREY'S and Your New Coat Is Here—
COME IN AND TRY IT ON!
39.75
MAGNIFICENT FABRICS
LACY BOUCLES
SOFT SPRINGWEIGHT FLEECES
Cashmere Blends
Smoky Suedes
Check Tweeds
YOUR MOST FLATTERING STYLE
Cardigan Necklines
Shawl Collars
Shirtwaist Cuffs
Petal Collars
COLORES GALORE—
Pink, Blue, Beige, Red, Navy

Buttreys

. . . richness of color and pattern!
IN PENDLETON'S TOPSTER & SPORTSTER
Sports Jackets

Jackets that are attractive and smart for both home and sports wear. The Sportster is 100% wool, blouse style jacket. Patch pockets, knitted waist band and coat sleeve. Beautifully sateen lined. 36-46. Blue, Brown, Tan. Reg. or longs. The Topster (illustrated) is a 100% wool leisure jacket. Three patch pockets. S, M, L. Also longs. Blue, Brown, Tan.
Sportster..... $25
Topster..... 17.50
VARSITY SHOP . . . Street Floor
The Mercantile

Grizzly Golf Outlook Good; Letterman Squad Returning

Dr. Don Barnett, golf coach, will have all four lettermen from last year's team. They are team co-captains Lee and Bob Williams, Butte, Don Welch, Whitefish, and Dick Hubbard, Missoula. Bud Bellis, Helena, and Charles Davis, Glendive (no relation to the Charles Davis of Grizzly basketball fame) are two outstanding prospects for addition to this year's golf squad. Barnett plans to take his veterans on a training trip to Clarkston and Lewiston, Ida., weather permitting. He hopes to add Gonzaga to the golf schedule, May 11, the same day the Gonzaga baseball team plays here, if it can be arranged.

Last year Dr. Barnett's team won six and lost two and ranked fourth in the conference standing.

In tennis, Coach Jack Moody's racqueteers will play the same conference schedule as the golf team, with three away and three at home. Moody also hopes to add Gonzaga and Montana State college to his schedule.

Pete Densmore and Dick Fletcher return to give experience to Moody's squad. Most promising prospects are Pete's brother, Park Densmore, and Dick Solberg. Bob Nogler and Bobby Sparks were the lettermen graduated from the tennis team last year.

Gansel Champ in Ping Pong Play

Charles Gansel, a senior in forestry from Alma Center, Wis., is the new ping pong champion of Montana State University.

Gansel defeated Al Geesey, a senior from Vera, Wash., in finals held in the Student Union game room.

Rich Galt, Stanford, defeated John Dorsett, Colstrip, to take third place.

Deacons Upset Strips for First Victory

Four comparatively close games marked Wednesday night's intramural hoop play. In the most surprising game of the night, an unheralded Deacons aggregation made good a volley of shots late in the fourth quarter to overtake a Strips No. 2 lead, and hand the Strips their fifth defeat of the year, 55-50.

In other contests an "iron-man" Phi Epsilon Kappa team downed the Foresters, 54-43. PEK used only five men throughout the struggle. Foresters kept pace until early in the fourth quarter when Allan Bradshaw, PEK forward, scored eight of his twelve points to send his squad into a comfortable lead. Sigma Gamma Epsilon defeated Education club 49-43 and Sigma Chi took their tenth win of the year with an unimpressive 36-26 win over South hall.

Strips No. 2	fg	ft	tp	Deacons	fg	ft	tp
Kemler	2	0	4	Deluca	2	2	6
Lake	1	1	3	Smith	3	2	8
Fowler	6	6	18	Overturf	6	0	12
Knutson	1	0	2	Hoff	0	1	1
Estey	2	1	5	Potter	8	1	17
Marks	1	1	3	Reynolds	1	3	5
Stern	7	1	15	Malcolm	3	0	6
Totals	20	10	50	Totals	23	9	55

PEK	fg	ft	tp	Foresters	fg	ft	tp
K. Bradshaw	4	3	11	Lantz	7	2	14
A. Bradshaw	6	0	12	Almen	2	2	6
Strate	9	1	19	Fichtel	3	0	6
Buck	5	0	10	Johnson	2	1	5
Jensen	1	0	2	McNutt	5	0	10
Totals	25	4	54	Totals	19	5	43

South hall	fg	ft	tp	Sigma Chi	fg	ft	tp
Plumage	2	1	5	Huggins	4	1	9
Olstead	1	2	4	Buchanan	2	2	6
Heinz	3	3	9	Nelson	4	2	10
Johnson	1	0	2	Shadoan	1	0	2
Bartlet	1	1	3	McCrea	2	1	5
Blair	1	1	3	Tidyman	1	0	2
				Matthews	0	2	2
Totals	9	8	26	Total	14	8	36

Education	fg	ft	tp	SGE	fg	ft	tp
Cooke	7	3	18	Nelson	3	6	12
Firm	3	0	6	Dyas	7	4	18
Kleinhans	3	0	6	Buckingham	4	1	9
Stannard	1	5	7	Gustafson	1	1	3
D. Milne	2	1	5	Witting	2	0	4
Woeppel	1	0	2	Dorsett	1	1	3
Totals	17	9	43	Totals	18	13	49

Spring Football Gets Underway Here March 24

Head football coach Eddie Chinske announced yesterday that spring football will begin March 24. All prospects and veterans are urged to report opening day. Under Skyline rules only 20 days of spring football practice are allowed.

Eight games are slated for Montana State University in the 1953 gridiron war. Six of these games will be with Skyline foes.

Acting Athletic director Harry Adams also stated that all track men are to report regularly for workouts beginning today.

Baseball coach Frank Milburn indicated that the diamond squad will work out Monday, March 16.

Changes Made In I-M Hoop Sked

Intramural director George Cros announced these changes in Satur da's intramural hoop schedule. A 9 a.m., SPE's will meet the Ph Delts; 10 a.m., SA Scrounges pla Mel's Rejects; 2 p.m., PEK an ATOs meet; 3 p.m., Sooners an Sigma Chi.

Classified Ads . . .

FOR SALE: 1950 green Chevrolet convertible. $1500. Low mileage. Call 7219. 80p

FOR SALE: New Bel Air sewing machine. One-third off new price. Lowell Burgett, 204 S. Ave. E. 80c

FOR SALE: Underwood portable. $50 L. H. Vierhous, 9-1235, from 12 to 1 p.m. tf

FOR RENT: Single and double rooms. 340 Daly. Call 2498. tf

KAIMIN WANT ADS PAY!

A Good Film—about a bad girl!

"Best of the lot of new ones . . . a fleshy and sultry romance." —Crowther, N. Y. Times

Casque d'Or

The Story of a Blonde

with Simone Signoret, star of "LA RONDE"

CAMPUS Theatre - ENDS SATURDAY

GOLDEN PHEASANT

11:30 A.M. TO 12 P.M. WEEKDAYS
11:30 A.M. TO 3 A.M. SATURDAYS
(Closed Wednesdays)

MURRILL'S

Famous Cocktail Lounge

4 B's CAFE

4 B's CAFE

THE COLLEGE FAVORITE

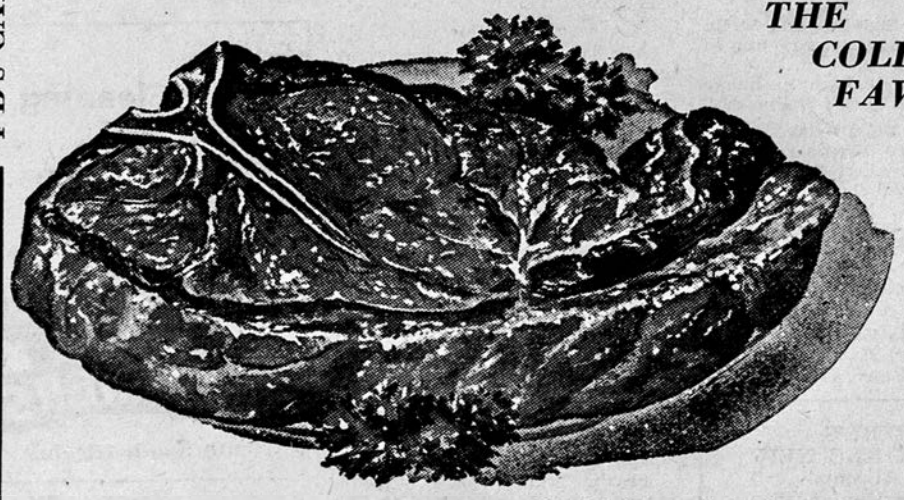

GUARANTEED STEAKS

4 B's CAFE

THE BIG 3 Rs—

- REFRESHMENT
- RELAXATION
- RECREATION

"In the Midst of the Pines"

AT THE

BLACKFOOT TAVERN

HIGHLANDER

HIGHLANDER

BEER

PREMIUM BEER for a PREMIUM EVENING