

University of Montana

ScholarWorks at University of Montana

Montana Kaimin, 1898-present

Associated Students of the University of
Montana (ASUM)

4-16-1965

Montana Kaimin, April 16, 1965

Associated Students of Montana State University

Follow this and additional works at: <https://scholarworks.umt.edu/studentnewspaper>

Let us know how access to this document benefits you.

Recommended Citation

Associated Students of Montana State University, "Montana Kaimin, April 16, 1965" (1965). *Montana Kaimin, 1898-present*. 4156.

<https://scholarworks.umt.edu/studentnewspaper/4156>

This Newspaper is brought to you for free and open access by the Associated Students of the University of Montana (ASUM) at ScholarWorks at University of Montana. It has been accepted for inclusion in Montana Kaimin, 1898-present by an authorized administrator of ScholarWorks at University of Montana. For more information, please contact scholarworks@mso.umt.edu.

Orchensis Recital Received Favorably

By KAY MORTON
Kaimin Associate Editor

"A time to laugh . . . and a time to dance."
A time to observe the beauty of the human form and to interpret individually its meaning.

Flute sounds, green and white court costumes and movement to Marcello's Courante opened the Pre-Classical Suite of the Orchensis modern dance concert last night. The minute-like number, choreographed by Evelyn Sullivan, was danced by Sara Flankenhor, Joyce Madiere, Isabel Grieve and Muriel Langworth.

The concert will be presented again tonight at 8:15 p.m. Tickets are adults, \$1; students, 25 cents, and children, 35 cents.

Jan Conley, remembered for her solo dance in the Masques' production of "My Fair Lady," slapped her knees and tossed her ponytail through the intricate steps of Ravel's Rigodon (Danse Rustique).

The suite closed with a comic interpretation of Ravel's Minuet by Joann Williamson, Barbara Parham and Patsy Maxson.

Dances from Yugoslavia, Mexico and the Philippines characterized the Folk Suite. Milanovo Kolo showed the company weaving in and out of large and small circles. A droopy Mexican sombrero

was the center of the stage for Isabel Posso and Jerry Thompson as they danced the familiar steps of the Mexican Hat Dance, the national dance of Mexico.

Dancers risked toes in the traditional Thinking. The dance represents the movements of a long-legged bird and its prancing habits. Bamboo poles clicked together as Miss Grieve, Sylvia White, Ruth Anne Emerson, Kathy Hogan, Jim Hathaway, Bob Fox, Jerry Thompson and Tom McNally lithely stepped and turned.

"A time to mourn . . . a time to weep" was sensitively and controllably presented by Miss Blankenbom and McNally. Using a white ramp as the only prop, tragedy with the hope of the human being overcoming was evoked.

Miss Conley, Marcie Andrews, Hathaway and Sonara Horton effectively conveyed laughing and dancing in almost coquetish interpretation of "A time to laugh . . . a time to dance."

The next passages, "A time to embrace" and "A time to refrain from embracing," were two of the most sensitively danced in the section. The first was a picture of the awakening of love in the dancers, Miss Horton and Jim Terrell. The second was the rebuttal of love and its dissolution.

Lighting effects by Sandy James added to the

violent, lightning effect of Miss Sullivan's interpretation of "A time to tear down." The stage opened in blackness followed by claps of lightning and the final red lighting gave an ethereal glow to the dancers.

The finale was a silhouette—"A time to love, a time of peace." The dance ended with three forms above the mass, perhaps connoting the Holy Week symbolism.

A jazz collage of eleven dances formed the final section of the concert. Choreographers were Miss Horton, Miss Sullivan and Margaret Konkol.

The first number was "Creation" and the stage and dancers utilized black and white in the typical jazz presentation.

"Musicals" provided the background for Miss Williamson to mimic various instruments as she kept the instruments going and managed the intricate steps at the same time.

"Quite a Beat" utilized jazz undulations. Barbara Parham, dancing in the center of the stage, did the various steps of the number with a professional interpretation.

Margaret Konkol's solo dance drums was a study in rhythm patterns. Managing difficult leaps on the off-beat sections of the number made it one of the most difficult from a performance standpoint.

Montana State University
Missoula, Montana

AN INDEPENDENT DAILY NEWSPAPER

Friday, April 16, 1965
Vol. 67, No. 86

Leadership Camp Plans Made For Weekend at Flathead Lake

Final preparation is being made for this year's Leadership Camp May 6, 7 and 8 at Flathead Lake Lodge. The theme will be "The Student on an Expanding University."

Jacob Vinocur, associate professor of English, opens the camp Thursday evening as the first speaker. Robert Johns, president of MSU, will speak on Friday morning. In the afternoon, speakers will be Arnold Silverman of the geology department and Cynthia Schuster of the philosophy department. Montana Senate Minority Leader Sumner Gerard will speak on Friday evening.

The Dean's Panel, moderated by Dean Andrew Cogswell, will be Saturday morning, followed by the Dean's Buffet. The Rev. William Kilber will give the camp summary after the buffet.

Applications have been mailed to various living groups and organizations on campus. The cost for the two days will be \$18 per person. This cost includes transportation. Recreation in the form of swimming, canoeing, ping pong, dancing and horseback riding is available for the students at no extra charge.

Anyone interested in going to the camp may pick up an application form.

Cuisine to Include International Food

The MSU Cosmopolitan Club will sponsor a dinner, "Festival of International Cuisine," Saturday, April 24.

The dinner will be in the First Methodist Church, 300 E. Main, at 5:30 p.m. There will be entertainment by members of the club.

Tickets, available from members of the club, cost \$2 for adults and \$1 for children.

Regents Accept SUB Loan

The Montana Board of Regents has accepted a \$143,500 loan from the Federal Housing and Home Finance Agency for the advance planning on a new MSU student union building.

The money will be used to retain an architect and other planning personnel necessary for the project. The State Board of Equalization is expected to appoint an architect this month. The administration has recommended the Missoula architects Fox, Ballas and Barrow. The firm has visited, and has done preliminary work on a number of other student unions.

The new student union is expected to be about a \$2.8 million structure. Construction will be financed by the sale of bonds, a move already authorized by the Board of Regents. Student fees would then pay the initial planning loan and construction costs. Should the bonds not sell, the HHFA would buy them, thus providing the necessary building funds.

MSU student fees must be pledged as collateral for the loan. At present the university has a \$72 building fee. The 1964 legislature placed the maximum \$90. Within the \$18 differential, a decision must be made as to how much more to charge.

Faculty and student committees are expected to be formed to help decide what facilities are wanted in the new union. The new structure would be built behind Main Hall north of Dornblaser Field.

tion at the Lodge desk. Persons who go on their own rather than as a representative of a group will pay \$17. The lower cost is set to encourage those who are interested to attend. All applications are due at the Lodge desk by April 20. Money must be paid to the Student Accounting Office by April 30 in order to be eligible.

Students who attend the camp will be excused from classes on Friday by the Dean's Office. No excuses will be given for missing classes on Thursday. Anyone who plans to attend the camp should plan to stay for the entire time. No money will be refunded to those who leave early or arrive later than Thursday evening.

Dean, Faculty Given Report About Cheating

A report that discusses the appeal of a suspension by a student involved in the stolen tests scandal was sent by Pres. Robert Johns to the Dean of Students office and the Faculty Senate for recommendations and action.

The report, which also considered the broadening of investigation to cover all aspects of cheating in the University, was compiled by an investigative committee headed by Dean Robert Sullivan of the law school. The committee reported to Pres. Johns yesterday.

Dean Andrew Cogswell, who recognized that it is almost impossible to control cheating, said he doesn't know how he will continue the investigation because no one is willing to "stand up and be counted."

Sen. Lee Metcalf To Speak Today

Sen. Lee Metcalf will address students and the public at 4 p.m. today in the Music Recital Hall.

Before his talk, Sen. Metcalf will present to the Law School an American flag that has flown over the White House, Washington, D.C.

Prof. Earl C. Lory, chairman of the Public Exercises Committee, said the senator hasn't disclosed his speech topic.

Regents Okay New Phones

The Montana Board of Regents has authorized the installation of a Centrex telephone system at MSU, to be installed at the earliest possible time.

General authority was granted to the University to contract with the Mountain States Telephone Co. to establish the system.

The new system will allow for 2,200 stations and 154 outside lines. A future growth potential of 4,000 stations is planned in order to accommodate the campus needs for the next ten years. The system will bring phones into dormitory rooms and allow for direct dialing, eliminating the need for a switchboard operator.

Although the telephone company pays for and installs the cable and cabling equipment, the University must provide oceanic duct work, equipment room space with proper ventilation, and lighting and power outlets. The University must also install conduits in buildings to receive the required cable.

The estimated cost to the University is \$32,000. Of this total, the estimated sum of \$12,000 is chargeable directly to University funds.

The remaining \$20,000 will come from reserves, and resident hall funds.

Each student residing in residence halls will be charged \$250 per month for operational costs. All construction plans would be subject to approval by the Division of Architecture and Engineering of the Department of Administration of Montana.

Oil Experts Here Today

Ernest Shaw, a Canadian oil expert, will discuss the "Canadian Rockies Orientation in Time and Space" today.

Mr. Shaw's lecture, sponsored by the geology department, will be at 4 p.m. in Room 107 of the Geology Building.

Mr. Shaw is exploration manager of the Foothills District of Western Canada for the Imperial Oil Company.

ASMSU Extends Deadline For Submitting Applications

The deadline for submitting applications for ASMSU offices has been extended until 4 p.m. next Tuesday, and petitions are available at the Lodge desk.

Petitions received so far are John Ross and Don Brown for president; Brett Asseltine for vice president, and Dave Wendte for business manager.

No applications were received for ASMSU secretary.

Ray Cosman and Torval Stockamp submitted petitions for ASMSU senior delegates. Tom Behan, Paul Reager, Whitey Fairly, Eric Ogrin and Edwin Russell are candidates for junior delegate. John Meade, Cliff Christian, James Peregoy, Susan Lanman, Frances Smith and Dallas Vining are applying for sophomore delegate positions.

Two Store Board petitions have been received from Elmer Lyon and Russell Meech.

Candidates for president, vice president, and business manager must have attended MSU for five quarters, must have an equivalent of seven quarters college residence and must have a 2.5 over-all grade average at the time of the election. The candidates for secretary must have attended MSU for three quarters, must have the equivalent of five quarters college residence and must have 75 credits at the time of the election with a 2.5 GPA.

All candidates for representative must have a 2.0 GPA. Candidates for sophomore representative must have 30 credits; junior, 75 credits and senior, 105 credits at the time of the election.

Men applying for Store Board must be 21 years old and women must be 18. Candidates must have a 2.5 GPA at the time of the election.

The primary election will be April 22. The general election is set for April 29. Polls will be open in the Lodge from 8 a.m. to 6 p.m. in the LA Building from 8 a.m. to 4 p.m. An activity card is necessary to vote.

All candidates for the offices must meet the requirements and their petitions must be filed with the Central Board. Any ballot cast for an ineligible or fictitious candidate will not be counted.

All those who would like to work at the polls or count ballots can get applications at the Lodge desk.

ROTC Units Okay Program

The MSU Air Force and Army departments expressed approval of ROTC units at MSU by the Board of Regents to meet the ROTC program university.

"The goal of Army ROTC at MSU is to help produce the best all-around graduating student who will be a credit to MSU, to our country, and above all else, to himself," said Lt. Col. Keith Angwin, professor of military science.

"We prefer being elective and selected because we would have five students who want to take ROTC than 500 who do not."

"We will now be more selective and students who are in the program will be better motivated. These two factors will result in better quality all the way around," Capt. Maury S. Craile Jr., assistant professor of military science, said.

Maj. Willard L. Gunnett, associate professor of air science, said the Air Force ROTC department endorsed the Board of Regents' decision to make ROTC voluntary.

Lt. Col. Robert L. Veldt, professor of air science, and Maj. Rosslyn C. McCollor, associate professor of air science, were not available for comment.

Maj. Willard L. Gunnett, associate professor of air science, said the Air Force ROTC department endorsed the Board of Regents' decision to make ROTC voluntary.

Lt. Col. Robert L. Veldt, professor of air science, and Maj. Rosslyn C. McCollor, associate professor of air science, were not available for comment.

U Commencement Set For a Sunday

For the first time in history MSU commencement exercises will be held on a Sunday.

MSU Pres. Robert Johns said the exercises will be held Sunday, June 6 for convenience of both the public and the graduates.

The change was recommended by the MSU Commencement Committee to permit more friends, relatives and parents to attend the main graduation event in the Field House.

Room, Board Fee Hike Set For Fall, 1966

Room and board fees will not be raised a proposed seven per cent until fall quarter on the basis of rising utility and other operational costs. Two-bedroom apartments renting for \$81 a month this quarter will be \$87 next fall.

Fees for Sisson and Craighead apartments will be raised seven per cent until fall quarter on the basis of rising utility and other operational costs. Two-bedroom apartments renting for \$81 a month this quarter will be \$87 next fall.

U. S. Planes Hit Bridges In North Viet Nam Attack

SAIGON, South Viet Nam (AP)—About 80 U.S. Navy planes hit three highway bridges in North Viet Nam yesterday. A U.S. military spokesman said the strikes were successful.

All planes returned safely with only minor damage, the spokesman said, adding that no enemy planes were sighted.

He said a direct hit was registered on the north side of the Bai Duc Thon Bridge, 170 miles south of Hanoi, and its north approach also was damaged.

Two parallel bridges were attacked at Xom Ca Trang, 185 miles south of Hanoi. The spokesman said one span of the larger bridge was knocked into the water. One hit was reported on the smaller bridge, but the spokesman said dust and smoke prevented an accurate estimate of the damage.

Four Warships Sunk

The South Vietnamese air force claimed it sank four North Vietnamese warships yesterday in its second night raid above the 17th parallel.

The spokesman did not explain how the airmen identified the craft as warships in the dark.

The size of the vessels was not given. The spokesman said they were assumed to be Communist warships because they were moving near the North Vietnamese coast, there was no report of friendly ships in the area, and they fired at the attacking planes.

Night raids against North Viet Nam began Wednesday when South Vietnamese bombers hit a military convoy and U.S. Navy planes ranged northward. The North Vietnamese newspaper Nhan Dan asserted that the United States has "taken another extremely dangerous step."

Dogs Killed

Viet Cong guerrillas killed all the dogs in the village of Mieu Dong, 7 miles south of Da Nang, possibly to prevent them from barking a warning if the Reds attempt an attack on the big U.S.-Vietnamese base.

Reports reached Washington that launching pads for Russian anti-aircraft missiles are being built near Hanoi, the capital of North Viet Nam. U.S. sources in Washington said there is no evidence that Soviet missiles are in North Viet Nam, but it was assumed they would be sent once the pads are ready.

Washington officials also assume that Soviet personnel are in charge of the sites.

British Prime Minister Harold Wilson returned to London yesterday after talks in Washington with President Johnson on Viet Nam and other issues.

Delegate Requests Positive Proposals

To the Kaimin:

Criticism is essential in the political process, whether it concerns a student governing body or the Congress of the United States. Certainly the desired product of any criticism would be **constructive proposals** for positive legislation. With this in mind, I sincerely question the "Charlie Brown Letter" authored by Joe R. Kerkvliet, Ed Waldrup, and Ralph Bennett. The student government of Montana State University welcomes proposals that would be of benefit to the student body. In any legislative body, a good majority of the ideas come from **interests** outside the formal government structure. Opinion groups and off-campus organizations should **share** this responsibility to provide proposals for student government that, in their opinions, would be beneficial to the students. I would hope that Joe R. Kerkvliet, Ed Waldrup, and Ralph Bennett would provide **definite proposals** for discussion by Central Board and the students.

I believe that the responsibilities of student government should and can be expanded. Certainly a basic interest must remain with campus affairs, but let us discuss other matters. Civil Rights is of prime importance. If Montana's legislative assembly should in the future propose—a right-to-work law, this would concern many members of our student body. Every group on campus, be they campus-oriented or of political concern, should provide proposals for legislation and discussion. Central Board exists for the use, benefit, and education of the University student body.

This year Central Board has been successful in certain areas and has failed in others. We all realize this. But progress is evident. At last Wednesday's meeting two proposals were the main topics of the discussion. A centralized lecture and entertainment committee is in the debate stage. If this is passed, it will be of direct benefit to the student body. The committee will be able to offer a program of superior lectures and entertainment. Student loans are necessary for many of us to attend college. An ASMSU committee is now considering the best method that might be used to offer **additional aid** to you—the student body.

Many improvements must be made in the future. Reapportionment of Central Board is a good place to start! I do hope that the criticism directed toward Central Board will be accompanied with proposals for action.

GEORGE COLE
CB Delegate



Open Easter Sunday

Enjoy An Authentic Chinese Dinner With Me At

MING'S

Where Spring Quarter Banquets Are A Specialty
Corner 93 South and West Central

SWING INTO SPRING

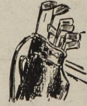

with All Types of Sporting Equipment at

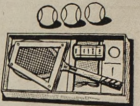

PLAYMOR SPORTING GOODS

618 S. Higgins

Phone 543-5557

Save Time and Money By Renting Those Occasional Items

Power Lawn Rake • Roto Tillers • Seeders • Boats
Rafts • Projectors • Beds • Cribs • Refrigerators

WE RENT MOST EVERYTHING

Phone 9-8051

A to Z Rentals

1007 W. Kent

MOHAIR 1001

(Thousand and One)

Fashion you can see—Quality you can feel. It's Mohair in the Blend—Imported from Switzerland for fashion lovers. So easy to knit on large needles. Ideal for sweaters and coats and only \$1 per skein.



The Spinning Wheel

Yarn Shop
Holiday Village in the Mall
Open Friday Evening Till 8:30 p.m.

MONTANA KAIMIN

Published every Tuesday, Wednesday, Thursday and Friday of the school year by the Associated Students of Montana State University. The School of Journalism utilizes the Kaimin for practice courses, but assumes no responsibility and exercises no control over policy or content. ASMSU publications are responsible to Publications Board, a committee of Central Board. Represented for national advertising by National Advertising Service, New York, Chicago, Boston, Los Angeles, San Francisco. Entered as second-class matter at Missoula, Montana. Subscription rate, \$3 per year.

Dave Rovvik Editor
Keith Nichols Mng. Editor
Karalee Stewart Bus. Mgr.
Bill Schwanke Sports Editor
Tom Behan News Editor
Todd Brandoff Photographer

Pat Kennedy Assoc. Editor
Cheryl Hutehinson Assoc. Editor
Ed Mendel Assoc. Editor
Kay Morton Assoc. Editor
Paula Latham Asst. Bus. Mgr.
Prof. E. B. Dugan Adviser

new



Sophisticated Solitaire

The enchantment of a love destined to last a lifetime is traditionally expressed in fine diamonds and precious metals such as this sophisticated solitaire, designed by master craftsmen.

\$225.00 Price Includes Federal Tax

CONVENIENT TERMS



Penneys

ALWAYS FIRST QUALITY

Men's Fine All Wool Flannel Blazers!

\$24⁹⁵

Rich wool flannel in more colors than we can count — bright or dark tones. Get 3-button, natural shoulder styling with patch pockets, side flaps. Edge-stitching and brass-bright blazer buttons add an authentic university flair. Value-priced!

CHARGE IT!



Mr. Pay's
Giffures
Ph. 549-7112
Open Wednesday - Thursday - Friday Evenings 'til 9 p.m.

EASTER SPECIALS
Lipsticks!
Bourjois, Du Barry
Corals, Pinks, Reds
3 for 89¢
SALE ENDS SUNDAY

YOUR Walgreen Agencies.
EAST GATE DRUG
SMITH'S DRUG STORE
EAST GATE SHOPPING CENTER
HIGGINS AVE. AT BROADWAY

CALLING U

TODAY

Montana Forum, 12 noon, Territorial Room.
Orchestra concert, 8:15 p.m., University Theater, tickets available at the door.

Central Board, 5 p.m. ASMSU office, all delegates should attend.

TOMORROW

Wind Ensemble Concert, 8:15 p.m., University Theater.

SUNDAY

Library open from 6 to 11 p.m. only.

Catholic Mass, 10 a.m., Music Hall.

Rev. C. William Hassler, Wesley House, 5 p.m., "The Ministry to the Inner City."

MONDAY

AWS, 4:15 p.m., AWS office.
Bear Paw applications due May 1, Lodge desk.

Daily Mass at Newman House, 4:15 p.m., 325 Gerald Avenue.

TUESDAY

Planning Board, 6:30 p.m., Conference Room 2.

Special Events, 6:30 p.m., Committee Room 2.
Traditions Board, 4 p.m., Committee Room 2.

Newman House meeting, 7 p.m., persons interested in next year's offices.

CONCERNING U

● Arlo Hendrickson, a graduate student in math, was awarded a National Defense Education Act Fellowship for graduate study in math.

Hendrickson, from Kalspell, will complete work for a master's degree in math this spring. The fellowship is for study at the University of Minnesota for the 1965-66 academic year.

● Leonard Stach, an MSU graduate assistant in art, received notice of his seventh art work award since 1962. Stach has been awarded a \$100 purchase prize for pottery at the Ninth University of North Dakota Drawing and Small Sculpture Exhibition at Grand Forks. Last year he was awarded a purchase prize for one of his paintings at the University of North Dakota.

He will complete graduate work for a master of arts degree in art this spring.

Brain Bowl Schedule

Preliminary examinations for MSU's Brain Bowl contestants will be held this Saturday at the following times:

- 9 A.M.
LA 102 At Large (Bailey, capt.)
LA 104 At Large (Boyd, capt.)
LA 105 Nads (Pilton, capt.)
LA 106 Craig Ind. (O'Connor, capt.)
LA 109 Newman (Bader, capt.)
LA 140 At Large (Gutfield, capt.)
LA 202 Sigma Kappa (Burns, capt.)
LA 204 Synadelphic (Moe, capt.)
LA 205 SAE (McKean, capt.)
- 10 A.M.
LA 102 Mortar Board (Bowler, capt.)
LA 104 KKG (Wren, capt.)
LA 105 AOPH (Clark, capt.)
LA 106 Knowles (Sappenfield, capt.)
LA 108 APH (Wenkert, capt.)
LA 140 ATO (Schultz, capt.)
LA 202 PPH (Egge, capt.)
LA 204 Future Teachers (Nichols, capt.)
LA 205 Turner (Wolhowe, capt.)
- 11 A.M.
LA 102 3 Easters and a Montanan (Schwartz, capt.)
LA 104 At Large (Fuller, capt.)
LA 105 DG (Bickell, capt.)
LA 106 North Corbin (MacDonald, capt.)
LA 130 SPS (Brown, capt.)
LA 140 PSK (Oke, capt.)
LA 202 SN (Feschel, capt.)
LA 204 SX (Blake, capt.)

Cheating Probe Begins at EMC

BILLINGS (AP)—Eastern Montana College officials disclosed yesterday alleged incidents of organized student cheating on examinations similar to that at MSU.

A faculty committee has recommended expulsion of one student and dismissal of several others. Dr. Herbert L. Steele, president of the college, is studying the report.

The committee has been meeting for the past two days investigating reports of unauthorized possession of campus keys and at least one illegal entry to a college office. Two students were apprehended while rummaging through files in the office of Roger Snow, professor of social sciences, the committee said.

Leonardo da Vinci's painting, "Mona Lisa," was stolen from the Louvre Gallery in 1911, and recovered in Florence in 1913.

Biggest Air Raids Yet Hit Reds

SAIGON, South Viet Nam (AP)—The biggest U.S.-Vietnamese air raid of the war tore up a Viet Cong stronghold in jungles near the Cambodian frontier yesterday. The Red headquarters area was reported left in ruins.

A flight of 230 planes joined in a dawn-to-dusk attack on a Communist zone of about seven square

miles in Tay Ninh Province, north-west of Saigon.

For the first time, U.S. Navy planes took part in a combat operation within South Viet Nam. Flying from the carriers Coral Sea and Midway, they teamed up with U.S. Army, Air Force and Marine fighter-bombers in the strike.



WE'RE OPEN 'TIL
Midnight For Your
Convenience. So Drive
Through And Get Your
Spring Snacks
AT

WORDEN'S MARKET

434 North Higgins—Phone 549-9824

CATLIN'S

SERVING

Western Montana

WITH

Fine Photographic
Equipment

- Repair Specialists
- Consultation on a complex photographic problems
- Custom Photofinishing
- Rentals of all types of cameras and projectors

"Photography Is Our
Only Business"

Lloyd Perry Chuck Johnson

pacesetting
PENDLETON®
casual jacket
25.95



Likely-looking cardigan blazer in lively 100% virgin wool. Contemporary style with the quality of Pendleton tradition. Naturally disciplined to stay good-looking longer. Fully-lined.

Good Colors



ALWAYS VIRGIN WOOL

Yandt's
MEN'S WEAR

403 N. Higgins Ave.

108 W. Main
Just Off Higgins

SPRUCE UP FOR SPRING

BRYLCREEM

77c

Puts life in dry hair. Reg. \$1.29 value.

WHITE SHIRTS

2 for \$3

Snap Tab Collar. Reg. \$3 value.

SIDEWALK SURFBOARD

\$4.49

Fun for all ages. Reg. \$6 value.

HAIR SPRAY

29c

Purse-size Aqua Net and Sudden Beauty. Reg. 49¢ val.

FILLER PAPER

39c

200 sheet. 11 X 8 1/2 inches. Reg. 79¢ value.

TEXTURED NYLONS

88c pr.

Black Mist Seamless. Reg. \$1.50 value.

CREAM SHAMPOO

\$1.29

New Pink Lustre Cream. 10 1/2 oz. Reg. \$2 value.

FACIAL TISSUES

6 for \$1

Clearwater 200 two-ply. Reg. 35¢ value.

TURTLE CAR WAX

88c

Hard-shell Finish Wax. Reg. \$1.39 value.

The original Pay-Less Drug Stores

Skaggs DRUG CENTERS

NEW!

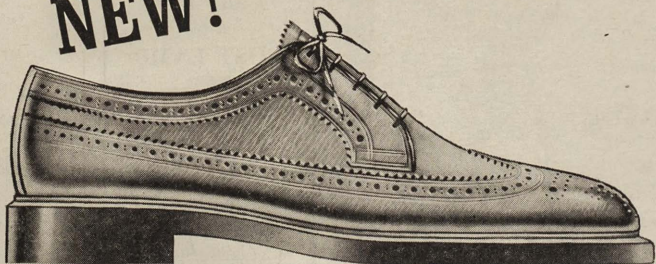

A long wing classic brogue that's all shoe!

That's right! A rugged, husky-looking brogue boasting classic lines and long wearability. Plus:

- Soft, richly grained upper leathers
- Soft, rich linings—foam heel pad
- Double sole and heel, and wrap-around storm welt

ROBLEE®

\$18.99

BARRY'S Shoes

Phone
543-8422

IM Champions In Title Game

Two fraternity teams, one from MSU and the other from MSC, will battle for the mythical state intramural basketball championship tomorrow at 5 p.m. in the Men's Gym.

The visitors from Bozeman represent Sigma Alpha Epsilon fraternity, MSC's all-intramural basketball champs.

Phi Delta Theta, all-intramural winners at MSU, will take on the Bozeman cagers.

PDT boasts a record of 48 wins and three losses during the last four years.

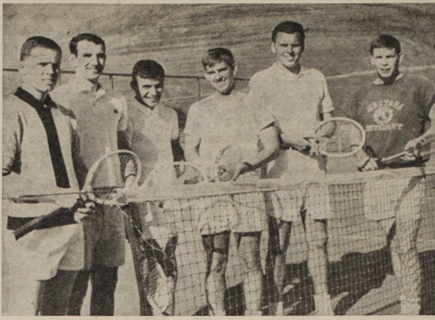

—Kaimin Photo by Todd Brandoff

IF AT FIRST YOU DON'T SUCCEED—MSU tennis players scheduled to open their season against MSC Saturday are, from left to right, Kit Walther, Rich Curry, Tony Bonavist, Brett Asselstine, Mike Emerson and John Alexander.

★ ★ ★

MSU Tennis Team Meets Cats Saturday

The MSU tennis team will play its only remaining home match tomorrow against MSC.

This will be the first collegiate competition for the MSU squad. A match against Idaho was cancelled because of bad weather. It has not been rescheduled.

The MSU squad will meet the Bobcats at 11 a.m. on the University tennis courts to defend their record of no losses to MSC during the last 16 years.

Positions for the meet are not known because challenge matches are still being played to determine them.

Bozeman will have four men returning from last year's team. These men will give them good depth, according to Brett Asselstine, three-year veteran of the Grizzly team.

Dave Harmon of MSC is expected to return to give someone a tough match. Another Bobcat player is a foreign student from Pakistan.

The MSC team practices indoors frequently. This will give the MSU team a slight edge if the matches are played outdoors.

MSU will be hampered by injury and sickness among team members.

What's New?

COLORFUL, HAND-WOVEN FABRIC

in

- ★ Shifts
- ★ Aprons
- ★ Place-Mats
- ★ Runners

DELIGHTFUL PARTY FASHIONS

- ★ Napkins
- ★ Coasters
- ★ Flowers
- ★ Streamers
- ★ Puffs

ADACANISH LTD.

Corner Arthur and Daly
Basement of Chimney Corner

Open 9-5:30—Weekdays



HEAR

Mrs. Julia Brown

Saturday - 2 p.m.

APRIL 17

Yellowstone Room

FREE

Spon. By MSU YAF
Ken Knopf, Chairman

Intramural Softball Schedule

TODAY

D League

- 4 p.m. Field One — Bandits vs. Knee Pads
- Field Two—Candle GI vs. D-13
- 5 p.m. Field One — Apothecaries vs. Tilly Winks
- Field Two — Chodda Choppers vs. Rainiers

FRIDAY

Fraternity League

- 10 a.m. Field One—SPE vs. DSP
- Field Two—PDT vs. TX
- 11 a.m. Field One—ATO vs. SN
- Field Two—PSK vs. SAE

NEW COACH HITS 40

Bob Cope, all-time Grizzly basketball great, scored 40 points in one game against Gonzaga in 1948.

Thursday Scores

69ers 7, Craig 1st West 0 (forfeit)
Phi Alpha Falfa 14, Blue Wave 1
R.F.'s 8, Vos Doss 6
Advocates 8, The Fifths 0
Foresters 7, Wesley 5
Dumas 45's 11, Ground Pounders 0

SENSATIONAL PIZZA BURGERS

Sink Your Teeth Into This Great Taste Sensation

Big Sky Drive In
1016 W. Broadway



8 Pounds Of Drycleaning for \$2

at the
SUNSHINE LAUNDRY CENTER
(N. E. Corner of Holiday Village)

- Coin-operated Dry Cleaners
- Attendant on duty to assist you

Bowl to Stay Trim

- Open Lanes All Weekend
- 18 Fully Automatic Lanes
- Snack Bar

Liberty Bowling Center

211 East Main - Six Blocks From Campus
Phone: 549-9926



bathe in flowers...

MÉMOIRE CHÉRIE

by

Elizabeth Arden

This enchanting fragrance comes in all these delightful ways, so you can "bathe" in its romantic aura all day and all evening. The exquisitely carved flower soap: 2.75; 3 cakes, 7.50 (no tax). Perfume for Bath and Body, to add luxury to the bath and to rub lightly over yourself afterward: 4.50, 7.50, 18.50. Dusting Powder: 3.00 plus 19c tax; 5.00 plus 24c tax. Deluxe Perfume: 12.50, 20.00, 32.50, 50.00, 95.00. New 2 1/2 oz. fragrance spray, 5.00.

all plus 10% tax unless otherwise noted



MISSOULA DRUG

Front and Higgins

Netted from the Surf

Olive and blue plaid fortrel and cotton zip-fit swim trunks.

Gold with white trim cotton twill surfin' swim trunks.

Olive solid dacron and cotton poplin zip-fit swim trunks.



FOR SPRING FUN WEAR

Open Friday Night 'Til 9

Take Your Lady Out to the POST LAMP

For An

Easter Treat



Our Mint Julips Are As Colorful As Easter Eggs



Highway 10 West, across from the Mountain View Drive-In Theater on the "Miracle Mile."

Grizzlies Open Big Sky Season With Doubleheader Against Cats

By JERRY DOMAGALA
Kaimin Sports Reporter

The Grizzly baseball team opens a 12-game Big Sky Conference schedule with two games tomorrow

row at 11 a.m. against the invading Bobcats of Montana State.

A new ruling this year at MSC has allowed football players to participate in baseball for the first time, and the Cats are expected to be tougher because of the ruling.

Montana State won two of six games during a spring training trip in California and opened its regular season by sweeping a pair from Eastern Montana College, 10-3 and 7-0.

Leifthander Gary Keeter (3-0) and righthander Gary Richards (1-1) will be on the mound against Montana University in the double-header.

MSC's lineup will look like this: Terry Albrecht, catcher; Keeter and Richards, pitchers; Rich Walker, first base; Ron Scott, second base; Eric Johnson, shortstop; Ray Foley, third base; Jim Tuss, left field; Ernie Hanson, center field; and Ben Vaughn, right field.

Morning Scrimmage Planned

The Montana Grizzly football team has been working this week primarily on its new split-back offense.

Head Coach Hugh Davidson has been doing a lot of shifting among the boys to find the best combination for the new offense.

Every day this week the Tips have had a short half-hour scrimmage in preparation for their first full scrimmage Saturday on Dornblaser Field at 9:30 a.m.

The starting number of 74 hopefuls has been cut considerably and is expected to be lowered even more.

Davidson has divided the grid-ders into six separate teams that are not permanent. A player can move from one unit to another at any time.

Celtics Edge Out Philadelphia 76ers

BOSTON (AP)—Boston, stunned by repeated Philadelphia rallies, needed 37 points from Sam Jones and great teamwork in the dying moments for a 110-109 National Basketball Association playoff victory over the 76ers last night. The triumph gave the Celtics their ninth straight Eastern Division crown.

The incredible contest took a turn in Philadelphia's favor with five seconds remaining. Boston ran out the 24-second time and stepped aside so that Wilt Chamberlain could score uncontested his 30th point on a dunker.

But when the Celtics tried to throw the ball in from out of bounds, the ball caromed back out of bounds off a wire supporting the basket.

It let Philadelphia put the ball in play in Boston territory. But John Havlicek intercepted the throw-in, fed Sam Jones and the two went sprinting down the court when the buzzer sounded.

Montana Favored in Dual Meet With Weber Wildcats Saturday

MSU's track team is favored in its dual meet with Weber State College Saturday on Dornblaser Field, despite many injuries. Starting time for the event is 1 p.m.

Willie Jones, Grizzly sprint specialist, will not be competing in the meet because of an injury received in the Bozeman Indoor two weeks ago.

Dennis Stempel, transfer pole vaulter, reinjured his ankle in practice Wednesday and will not be able to compete.

Jon Krutar, hurdler, and La Faye Hope, intermediate distance

runner, will have to wait until tomorrow to find out if they can run.

Both received pulled muscles this week in practice and whether or not they run will depend on their condition tomorrow.

Looking on the brighter side of things Doug Brown, who did not compete in the Bozeman meet, is in fine condition and should be at his best tomorrow.

Weber is expected to have an improved track team this year, which should provide an exciting meet.

BOB'S JUMBO BURGER

1201 W. Broadway



IT PAYS TO WALK UP AND SAVE

With this ad you get a Jumbo Burger & Choice of 10c Drink

for 25¢

Is your budget stretched?

TRY THESE:

Jumbo Burgers	25c
Chicken Dinners	75c
Fish & Chips	75c
Fish Fillet	35c
Corn Dogs	20c
Hot Dogs	20c

IT'S A SCORE

at the service station which features

- ☆ Tune-ups
- ☆ Brake Service
- ☆ Do-It-Yourself Car Wash

Brooks Street
Conoco

5 Minutes From Campus

Play Golf

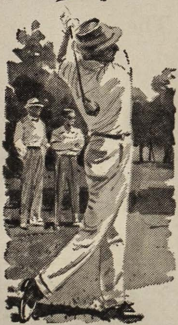

OPEN FRIDAYS 'TIL 9

GET YOUR 7 Piece

Men's or Ladies' STARTER SETS

2 Woods — 5 Irons

SPECIAL PRICE
\$29.88

Many Other Sets on Display in the

Golf Department of

BOB WARD AND SONS

321 N. Higgins

Typewriter Repair
Shaver Repair
Photocopying
Wes Stranahan's
Missoula
Typewriter Co.

331 S. Higgins Phone 2-2022

Put A Cardinal In Your Tank
and
Cut Your Gas Bills Up To 3¢ Per Gallon
As You Drive With
A Powerful, High Quality Fuel

- Double Cardinal Stamps
Tuesdays and Thursdays
(Saves you 3c per gallon at the redeemable value)



93 STRIP

FOUNTAIN FAVORITES

Cones .10 and .20 — Banana Splits .50

Hot Fudge Sundae .30

Thick Shakes .25 and .30

Also Minit Bun Hamburgers .25

at

Hansen's Ice Cream Parlor

519 South Higgins

MSU STUDENTS LEARN TO FLY

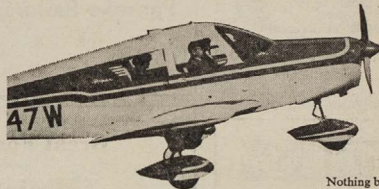

FLYING LESSONS
ANYTIME

Nothing beats the thrill of flying yourself. Real fun, real sport—the most practical sport in the world.

MISSOULA SKYFLITE

At Missoula County Airport

Phone 549-7391

PIPER SALES AND SERVICE

PARTY TIME

Sing Along With MSU's
Bill Powell

This Coupon Is Worth

25¢

In Merchandise from

Midnite to 2 a.m. Saturday Nite

at the HEIDELHAUS

—Limit One Per Person—

16 Varieties of Pizza
Rare Beef Sandwich — 85¢



KUFM Radio Schedule

MONDAY
 7:00 News at Seven
 7:15 Contemporary Music in Contention (series ends April 19)
 Kirchner: Concerto for Violin, Cello and Ten Instruments
 8:15 BBC World Report
 8:30 Monday Concert
 Bartok: Concerto for Orchestra; Beethoven: Symphony No. 5
 10:00 KUFM Montage of Music
 10:55 KUFM Special Report
 11:00 News Final

TUESDAY
 7:00 News at Seven
 7:15 European Review
 7:30 Georgetown Forum
 8:00 Songs of France
 8:15 University Reporter
 8:30 Tuesday Opera
 Mozart: Le Nozze Di Figaro
 10:50 Grizzly Sports Roundup
 11:00 News Final

WEDNESDAY
 7:00 News at Seven
 7:15 Anatomy of a Satellite
 The Big Push... Rocketry, fuels and space propulsion
 7:30 Aspects of Canada (series ends April 21)
 Organ Builders of St. Hyacinthe
 8:00 University Concert Hall
 8:30 Pacem in Terris (two programs each week—see Friday, 8:30 p.m.)

Excerpts from the February convocation of world leaders who gathered in New York City to examine the requirements for peace in the context of the encyclical of Pope John XXIII

9:00 Special of the Week
 A series presenting talks by and interviews with officials of our government, prominent foreign visitors and outstanding individuals from all walks of life
 9:30 Orpheus Legend
 Favola d'Orfeo by Claudio Monteverdi
 10:00 KUFM Montage of Music
 10:55 KUFM Special Report
 11:00 News Final

THURSDAY
 7:00 News at Seven
 7:15 World of the Paperbacks
 Ayn Rand, The Virtue of Selfishness
 7:30 Gateway to Ideals
 Books Into Mass Media
 8:00 Cincinnati Symphony
 Mozart: Symphony in B-flat Major; Suite from "Der Rosenkavalier"
 10:00 Montage of Music
 10:55 KUFM Special Report
 11:00 News Final

FRIDAY
 7:00 News at Seven
 7:15 Good Friday Concert
 Featured work: the Easter section of "The Messiah"
 8:00 Masterworks from France
 Special program: "Even Responses for Tenebrae" by Francis Poulenc
 8:30 Buch's "St. John Passion"
 10:55 KUFM Special Report
 11:00 News Final

Greenough Mansion Routes Hinge on Weight of Building

By STEVE SMITH
 Kaimin Reporter

A chance exists that the MSU campus will be invaded by a monster. But if it happens, only summer school faculty and students are going to see it.

The monster is the Greenough mansion, a mammoth three-story house weighing several hundred tons that will be moved from its present location in the northeast area of town to a spot four miles to the south. The move is being handled by Catlow Movers of Spokane and promises to be an operation the likes of which have never been seen before in Missoula.

The choice of routes hinges on the weight of the mansion, which won't be known until this week when the mansion is lifted off its foundation. The boss of the operation, Lloyd Catlow, hopes it weighs about 250 tons. In this case, he may be able to take the mansion over the Madison Street bridge and down Arthur Avenue to its new home near Farview.

If the weight exceeds the bridge

load limit, a special bridge will be built across the Clark Fork River somewhere near the old Van Buren bridge. Once across the river, the mansion would be moved across the parking lot behind the Field House and onto the road which passes north of Dornblaser Field. It would then be taken on this road to Maurice Avenue, thus passing Main Hall and the Forestry, Journalism, Chemistry and Health Science buildings. This route probably will be used.

SENSATIONAL PIZZA BURGERS

Sink Your Teeth Into This Great Taste Sensation
Big Sky Drive In
 1016 W. Broadway

Carload Sale!!

2-Drawer Steel LETTER FILE \$25.00

It's A Great Buy

Many other varieties in files, desks, chairs.

While They Last!

D DELANEYS
 125 East Front

SPECIAL EASTER BREAKFAST

served at both of

PAUL'S Pancake Parlors

FOR ONLY A BUCK

Great For A Coke Date

Miniature Golf

AT

TINY TEE

Also Great For A Sunday Date — Tandem Bikes

Off 93 South of Holiday Village

SEE IT SUNDAY!

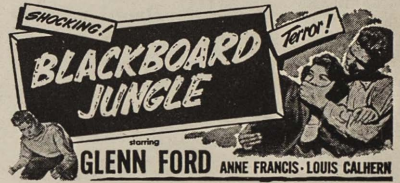

Student Union Sunday Film Series

University Theater

7:30 p.m.

Admission 25c

GOLDEN HORNS
 2023 SO. HIGGINS

WEDNESDAY-SATURDAY

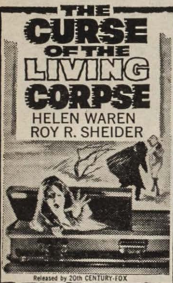

—ALSO—



TIMES:

Horror—7-9:41—Curse—8-18

STARTS SUNDAY



SUNDAY -- MONDAY -- TUESDAY!

Two of the funniest most brilliant comedies in the whole history of British films

"SOLID SATIRE... a choice piece of movie foolery!"

—Newsweek

"MR. GUINNESS keeps you fascinated and entertained"

—N. Y. Times



Alec Guinness as **THE MAN IN THE WHITE SUIT**

also starring JOAN GREENWOOD and CECIL PARKER
 A Michael Balcon-Ealing Studios Production
 A J. Arthur Rank Organization Presentation
 A CONFIDENTIAL DISTRIBUTING, INC. RELEASE

"Absolutely Hilarious"—SATURDAY REVIEW

EXTRA!
 Late Universal News Cartoon:
 "Magoo's Young Manhood"

The Critics go Ga-Ga

"One of the sweetest, most pleasurable movie comedies in a long time! You have to look sharp to take in all the fun. It wheezes and clanks its merry way through roadside adventure and amorous dalliance, getting funnier and funnier with every mile!"

—Guernsey, Herald Tribune

"Loving and jestful—the sort of thing the British do wonderfully well!"

—Winsten, N. Y. Post

"Downright funny! Will keep Sutton audiences in stitches!"

—Kate Cameron, Daily News

The J. Arthur Rank Organization presents **Genevieve**

COLOR BY TECHNICOLOR

starring KAY KENDALL · KENNETH MORE

FEATURE TIMES

Sunday: "Suit" at 12:15-3:35-6:55-10:05

"Gene Vieve" at 1:50-5:10-8:30.

Mon. & Tues. "Suit" at 7:00-10:05—"Gene Vieve" at 8:25 Only

WILMA

Phone 543-7341

Screenbeat . . .

by Pat Kennedy

Mary Poppins, showing at the Fox Theater, is Supercalifragilistic-expialidocious!

Based on one of the books by P. L. Travers and set in jolly old London, the movie presents David Tomlinson as the wonderfully stuffy and pompous father of a proper middle-class English family, which is looking for a very competent and correct nanny.

Julie Andrews and Dick Van Dyke sing, dance and act completely at home among a whole

arkfull of animated animals and mechanical tricks staged by the ingenious technical abilities of Walt Disney and his staff.

Mary Poppins declares herself "practically perfect" and proves it by singing bedtime stories with a voice like polished crystal and by sliding up banisters. She presents the delightful image of a most unique governess who might spend her Tuesday evenings off in the Land of Oz.

Horror of the Beach Party and Curse of the Living Corpse are playing at the Golden Horn Theater. A likely stop after an evening of trick-or-treating and terrorizing little old ladies.

Good Neighbor Sam, showing at the State Drive-in, typifies Jack

Lemmon (Sam) as pure of heart and slightly distracted of mind, which is characteristic of the new breed of Hollywood comedy. Sam, a suburban householder, gets trapped into pretending that he is the husband of the divorcee next door so that she can collect a \$15 million legacy, the stipulations of which are that she must be happily married.

Moro Witch Doctor, co-hit, also is playing at the State Drive-in. Bus Riley's Back in Town, playing at the Wilma Theater, is an Ann-Margret sizzler.

Smallest Show on Earth, at the University Theater tonight, is an English movie about a young novelist and his pretty wife who are saved from financial prostration by inheriting a movie house known as the "Flea Pitt." Along with the spiders, rats and pungent odor of a nearby glue factory, they receive three ancient retainers in the form of a drunken projectionist (Peter Sellers), a doorman (Bernard Miles), whose highest ambition in life is to own a splendid uniform, and a demented ticket seller (Margaret Rutherford).

The movie is brought to an end when the caretaker-arsenist sets fire to the competing movie house across the street and the Flea Pitt's new owner guarantees continued employment to its employees.

SENSATIONAL PIZZA BURGERS

Sink Your Teeth Into This Great Taste Sensation

Big Sky Drive In
1016 W. Broadway

WE FEATURE RELIEF FOR GAS PAINS

at

GASAMAT

in Missoula at Mount and Russell

TODAY ONLY!

STUDENT UNION FOREIGN FILM SERIES

PRESENTS THE ENGLISH PRODUCTION

OF

SHE PEDDLES HER WARES IN . . .

"The Smallest Show ON EARTH"

A TIMES FILM CORP. Release

TITILLATING PREMIERE

TONIGHT

AT THE

University Theater

7:30 p.m.

Admission 50c

NOW!!! -thru- MAY 4th

ACADEMY AWARD

JULIE ANDREWS BEST ACTRESS

Plus 4 other Academy Awards!

WALT DISNEY'S



MARY POPPINS

JULIE ANDREWS · DICK VAN DYKE
DAVID TOMLINSON · GLYNIS JOHNS

HERMIONE BADDELEY · DOTRICE · GARBER · LANGHESTER · TREACHER · OWEN · ED WYNN
Screenplay by BILL WALSH · DON CHAPMAN · Based on the Mary Poppins books by P.L. TRAVERS · Co-producer BILL WALSH
Directed by ROBERT STEVENSON · Released by BROWN MOTION PICTURES Co., Inc. © 1964 Walt Disney Productions. TECHNICOLOR

FINE ENTERTAINMENT FOR ALL THE FAMILY



ADMISSION

Adults . . . 1.50
Students . . . 1.25
Children . . . 75c

at all showings

-POLICY-

Weekdays—Continuous From 1:30 p.m.
Weekdays and Holidays Start 12 Noon

Capabilities of Computer Topic of Forum Speech

Dr. John Peterson of the MSU Computer Center will speak to Montana Forum today in the Lodge. He will speak about the capabilities of the computer, the problems that can be economically handled by computers and the types of problems handled by the computer up to this date.

Cars Should SPARKLE

For Easter Too

Have Yours Washed

at

Chuck's Texaco

2000 S. Higgins

If You Won't Be Home For Easter . . .



Send Flowers

FROM

Garden City Floral

119 N. Higgins — 543-6628

Where Are We?

If you can't find our cafe, it's because our sign blew down. We're across the street from Guy's Mobile Homes on West Broadway

CIRCLE BAR S CAFE

SUNDAY SPECIAL, \$1

Chicken With Fries, Salad & Coffee

Open 24 Hours Daily — — — Curb Service Soon

TONIGHT and SATURDAY!



ANN-MARGRET Strikes a New Kind of Fire in a New Kind of Man...

MICHAEL PARKS

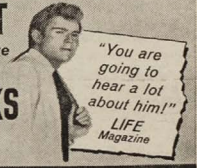

"You are going to hear a lot about him!" LIFE Magazine

... He was lost and she was helping him find the way... the wrong way!

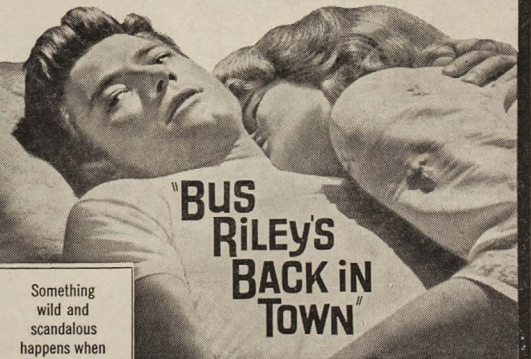

"BUS RILEY'S BACK IN TOWN"

Something wild and scandalous happens when Bus Riley's back in town!

CO-STARRING JANET MARGOLIN · BRAD DEXTER · LARRY STORCH · KIM DARBY
Written by WALTER GAGE · Directed by HARVEY HART · Produced by ELLIOTT KASTNER

A Universal Picture in EASTMAN COLOR

EXTRA!

The 3 Stoges in "A Merry Mixup"

Late Universal Newsreel—Pink Panther Cartoon: "Dial P For Pink"

SHOW TIMES

TONIGHT: Short subjects at 6:30 and 8:50
"Bus Riley's Back in Town" at 7:05 and 9:25
SATURDAY: "Bus Riley" at 12:40-3:00-5:20-7:40-10:00
Shorts at 12:10-2:25-4:45-7:05-9:25

Showplace of Montana

WILMA

Phone 543-7341

Weekend Weather

The weather man will take back his sunshine this weekend. In its place partly cloudy skies and scattered showers can be expected. Temperatures will be slightly below the normal readings of between 56 and 32 degrees.

CLASSIFIED ADS

Each line (5 words average) first insertion 20c
Each consecutive insertion 10c
(No change in copy in consecutive insertions)

Deadlines: Noon the day preceding publication.

If errors are made in advertisement immediate notice must be given the publishers since we are responsible for only one incorrect insertion.

Phone 543-7241, Ext. 219, or 9-7200

1. LOST AND FOUND

LOST: BROWN BILLYOLD. Finder keep money. Need identification. Phone 9-6431.

2. PERSONAL

NEED A REFUND to refund your refund to Uncle by April 15? Faculty and staff with aversions to cell block clinic see MSU Federal Credit Union early. Avoid the rush. Ext. 406. 61-tfc

4. IRONING

IRONING #6 YELLOWSTONE. 543-8428. 79-tfc
IRONING WELL DONE. 90c an hour. Phone 9-4510. 56-tfc

6. TYPING

TYPING FINEST QUALITY. MSU business graduate. Electric typewriter. Phone 543-4884. 71-tfc

TYPING, FAST, Electric. 3-7944. 39-tfc

TYPING: FAST, accurate. 2-5338. 7-tfc

TYPING, EXPERIENCED. Call 9-7282. 53-tfc

7. INSURANCE

STATE FARM INSURANCE. Paul Zie-kowski, 601 W. Broadway, 549-1471. 65-tfc

8. HELP WANTED

TEACHERS WANTED. \$5400 UP. West, Southwest and Alaska. FREE registration. Southwest Teachers Agency, 1300 Central Ave. N. E. Albuquerque, New Mexico. 86-3c

18. MISCELLANEOUS

STUDIO GIRL, COSMETICS. Dee Price, 9-3363, 1436 Cooper afternoons. 84-tfc

CANDIDATES MUST MEET

All candidates for ASMSU offices are to meet in the ASMSU office Monday at 6:15 p.m. before their speaking tour of the living groups.

Easter Bunny to Visit Children

The Easter Bunny will visit 28 children from homes on welfare tomorrow.

Theta Chi will sponsor an Easter egg hunt for these children starting at 9 a.m. Saturday. There will be two hunts, one for toddlers and one for the older children.

Kappa Alpha Theta will work with Theta Chi on the project, making food and decorating Easter eggs.

In 1913, Ponce de Leon took possession of Florida in the name of the king of Spain.

This May Look Like An Ad And It Is

BUT REALLY It's More Like An Invitation To The Tops In

Chocolate Cones and Milk Shakes (50 flavors)

TASTEE FREEZ

83 Strip by Tremper's

Diamond Set Matched Wedding Rings



Brides \$59.50
Grooms \$62.50

Murphy Jewelers

Holiday Village
Hours—10 a.m. to 6 p.m.
Friday—10 a.m. to 8:30 p.m.

FREE



FREE ROOT BEER With This AD

Good Friday, Saturday And Sunday

limit 1 per person

HARRY'S

A & W

DRIVE IN

1256 West Broadway

Zing into spring! in a new Chevrolet

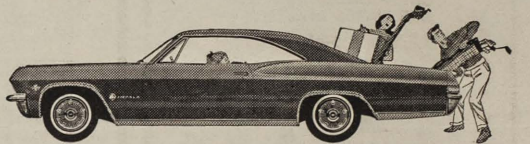

'65 Chevrolet Impala Sport Coupe



'65 Chevella Malibu 4-Door Station Wagon



'65 Chevy II Nova Sport Coupe



'65 Corvair Corvair Sport Coupe

If you've been sitting tight waiting for just your kind of car, with just your kind of power, at just your kind of price—wait no longer!

Chevrolet. It's a bigger, more beautiful car this year. Which is why that handsome silhouette could be mistaken for cars costing a thousand—even two thousand—dollars more.

Chevy II. No car so trim has a right to be so thrifty. But thrifty it is, with money-savers like brakes that adjust themselves and a long-lived exhaust system.

Chevella. This one's got lively looks, spirited power, a softer ride—and remarkable room atop a highly maneuverable wheelbase. No wonder it's today's favorite mid-size car.

Corvair. Ask any '65 Corvair owner how it feels to drive a car with such easy steering, tenacious traction and responsive rear-engine power. And be ready to do lots of listening.



HIGH TIME TO TRADE AT YOUR CHEVROLET DEALERS

Zing into spring in a new Chevrolet, Chevella, Corvair, Chevy II or Corvette



dare to be bare in the blush bra!

\$4

New from Maidenform . . . the Sweet Nothing bra that covers like a blush and curves you for the look of your lifetime. Sheer net but all bra when it comes to what it can do for you. Be fitted today. Sizes 32 to 36 A to C cups, Nude, 84.

FOUNDATIONS . . . second floor

The Mercantile