

ARCHIVE

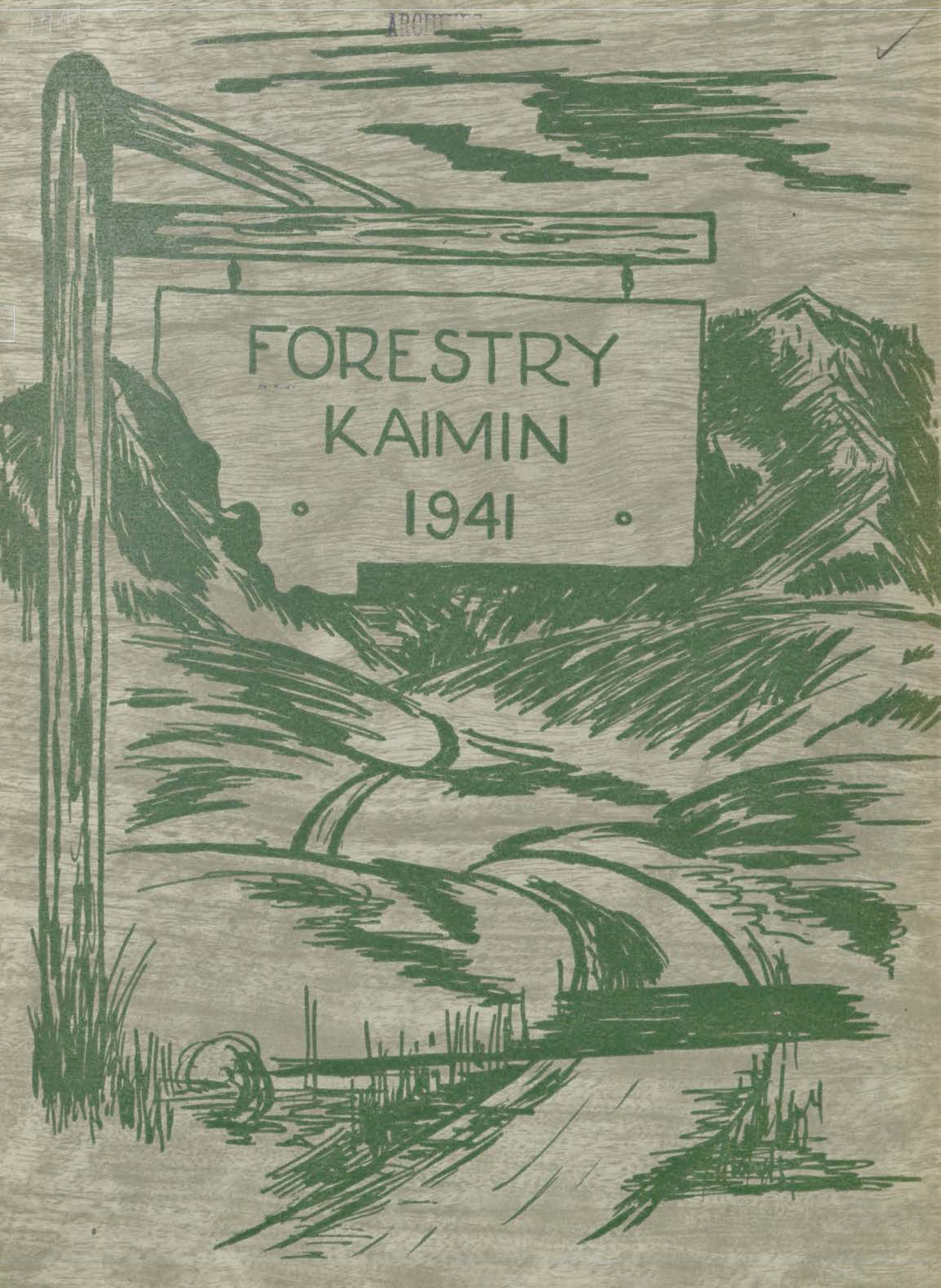

FORESTRY  
KAIMIN  
• 1941 •





THE  
FORESTRY CLUB  
OF  
THE SCHOOL OF FORESTRY  
AT  
MONTANA STATE UNIVERSITY  
MISSOULA, MONTANA

*Presents*

THE FORESTRY KAIMIN

FOR

1941



## *Foreword*

IN KEEPING with the trend of the past three enlarged annuals this book attempts to portray once again those things in the student's life which makes Montana's Forestry School the beloved memory of hard tests and fun, sorrows and joy, that it becomes. We have deviated slightly, however, by inclusion of more captioned pictures, with less printed matter, this after due consideration by the staff. Once again we have felt that the articles written by the student, though certainly unprofessional, but then again certainly written by the sweat of the brow, were something better than contributed articles from men in the field. We have felt that this publication was not the place for technical articles and hence it is almost entirely student written and managed—no faculty adviser even being present, though things would undoubtedly have run smoother with one. The experience gained in working out our own problems has been of great value. So if this issue does in some small way serve to bring back happy thoughts of your college days, credit the staff, as that has been their aim.





PROFESSOR CHARLES W. BLOOM

For his square shooting, his capable teaching, his winsome philosophy, and his unswerving loyalty to the school, we, the members of the Montana Forestry School, dedicate this 1941 Forestry Kaimin to one grand fellow, our own "Charlie" Bloom.

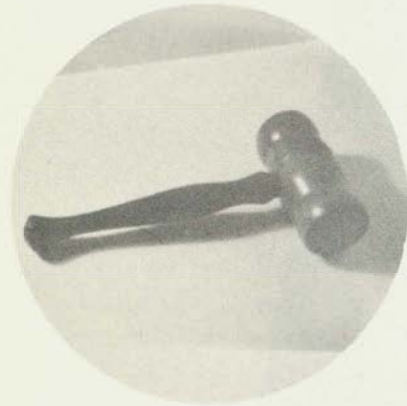

*Administration  
&  
Seniors  
Classes  
Organizations  
School Life  
Field  
Alumni*

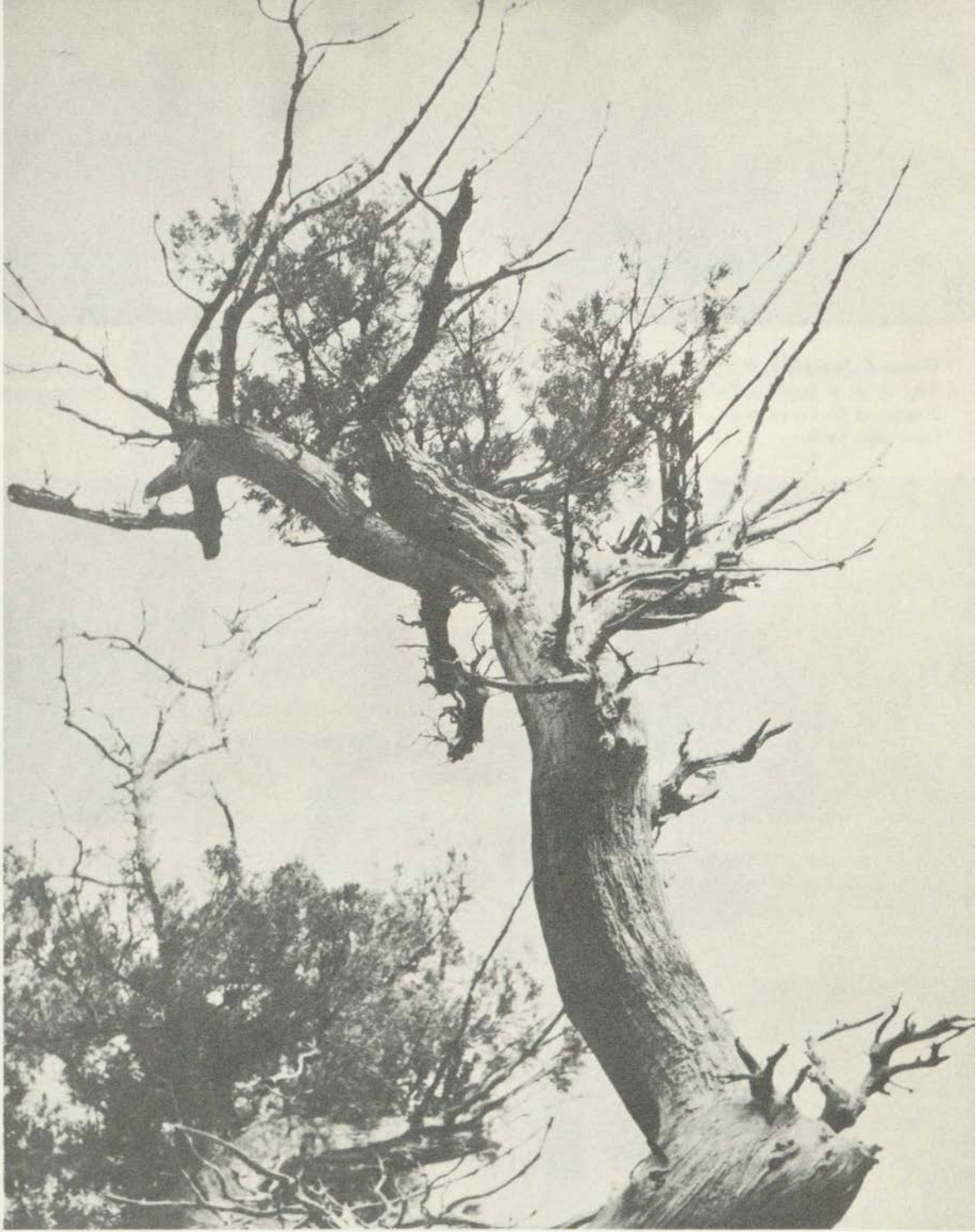

*Persistency*





**Thomas C. Spaulding**, B. S., M. S. F., Dean of the School of Forestry, Professor of Forestry, Director of the Forest and Conservation Experiment Station.



**Fay G. Clark**, B. A., M. S. F., Professor of Forest Management.



**Jerry H. Ramskill**, B. A., M. F., Assistant Dean of the School of Forestry, Professor of Forest Products.

**Melvin S. Morris**, B. S., M. S., Associate Professor of Forestry.



**Clarence Muhlick**, B. A., Nurseryman and Instructor in Forestry.



**Charles W. Waters**, B. S., B. L., M. A., Ph. D., Professor of Forestry and Botany.



Left . . . **Charles W. Bloom**, B. S., M. F., Assistant Professor of Forest Engineering.

Right . . . **Mrs. Margaret Hornby**, Secretary and Librarian, School of Forestry.







Above . . . **Fred A. Barkley**, B. A., M. S., Ph. D., Instructor in Botany.

Below . . . **Joseph W. Severy**, B. A., M. S., Ph. D., Professor of Botany, Chairman of the Division of Biological Science.



Above . . . **Reuben A. Diettert**, B. A., M. S., Ph. D., Assistant Professor of Botany.



Below . . . **Ludvig G. Browman**, B. S., Ph. D., Assistant Professor of Zoology and Physiology.

Below . . . **Gordon B. Castles**, B. A., M. A., Ph. D., Professor of Zoology and Director of Biological Station.



Lower Left . . . **Joseph Kramer**, B. S., M. A., Ph. D., Instructor in Botany.

Lower Right . . . **Philip L. Wright**, B. S., M. S., Instructor in Zoology.







**Ames, Charles R.**

**Buffalo, South Dakota  
Range Management**

Forestry Club, 1, 2, 3, 4: Druids, 3, 4; Treasurer, 4; Softball, 2: Foresters' Ball, Chairman Ticket Sales, 3; Senior Advisor, 4: Phi Sigma Kappa, 1, 2, 3, 4.

Summer Work: Headquarters Guard, Custer National Forest, '38; Forest Guard, Custer National Forest, '39; Dispatcher, Custer National Forest, '40.

# GRADUATING SENIORS



**Cooley, Earl**

**Missoula, Montana  
Forest Management**

Forestry Club, 1, 2, 3, 4: Foresters' Ball.

Summer Work: Fire Guard, Lolo National Forest, '37, '38, '39; Parachute Corps, Region 1, U. S. F. S., '40.



**Bailey, John L.**

**Havre, Montana  
Range Management**

Forestry Club, 1, 2, 3, 4, 5: Foresters' Ball.

Summer Work: Lookout and Timber Scaler, Beaverhead National Forest, '36; Administrative Guard, '37, '38; Headquarters Guard, '39; Surveying Recorder, Farm Security Administration, '39, '40; Headquarters Guard, Beaverhead National Forest, '40.



**Corry, Harry A.**

**Billings, Montana  
Range Management**

Forestry Club, 1, 2, 3, 4: Phi Sigma, 2, 3, 4; Kappa Tau, 3, 4: Foresters' Ball, Chairman, Bunyan's Tracks, 4: A. W. F. C. News Letter, 3, 4.

Summer Work: B. R. C., Kaniku National Forest, '40.



**Bodley, Russel Ralph**

**Bozeman, Montana  
Range Management**

University of Nebraska, '35, '37; Forestry Club, 3, 4, 5.

Summer Work: Rodman, Resettlement Administration, '36; Grazing Survey, Beaverhead and Bitterroot National Forests, '37; Grazing Survey, Resettlement Administration, '38; Grazing Survey, Grand Mesa National Forest, '39; Assistant County Supervisor, Farm Security Administration, '40.

**Dailey, Myron Edward**

**Ronan, Montana  
Forest Management**

Forestry Club, 1, 2, 3, 4: Druids, 4; Rifle Club, 4; Basketball, 3, 4; Chairman, Home Ec. Party, 4; Foresters' Ball, Chairman, Transportation, 4; Aber Day, Chairman, Transportation, 4; Chief, Forest School Trucks, 4.

Summer Work: Forest School Nursery, 2, 3; Assistant Nurseryman, Forest School Nursery, 4.



**Davis, William R.**

**Manhattan, Montana  
Range Management**

Montana State College, '34, '35; Forestry Club, 1, 2, 3, 4.

Summer Work: B. R. C., St. Joe National Forest, '37, '38; Assistant Camp Foreman, Bureau of Entomology, St. Joe National Forest, '39; Checker, B. R. C., St. Joe National Forest, '40.



**Boken, Milton John**

**Anaconda, Montana  
Forest Management**

Forestry Club, 1, 2, 3, 4: Druids, 3, 4; Foresters' Ball, 1, 2, 3: Assistant Push, 4; Wood Butcher, Chairman, 2, 3; Senior Advisor, 4.

Summer Work: B. R. C. St. Joe National Forest.



**Dobson, Charles E.**

**Missoula, Montana  
Range Management**

Forestry Club, 1, 2, 3, 4: Foresters' Ball.

Summer Work: AAA Range Inspector, '37; B. R. C., Clearwater National Forest, '38; Headquarters Guard, Beaverhead National Forest, '39, '40.



**Burdick, Merritt D.**

**Brady, Montana.  
Range Management.**

Forestry Club, 1, 2, 3, 4: Treasurer, 4; Executive Board, 3: Druids, 3, 4; Phi Sigma, 3, 4; Basketball, 3, 4; Chairman Spring Dance, 3; Foresters' Ball, Chairman Finance and Property, 4; Student Assistant, Plant Physiology, 3; Kappa Tau, 3, 4.

Summer Work: B. R. C., Coeur d'Alene National Forest, '39, '40.

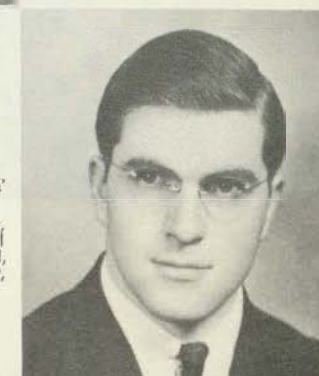





**Dufour, Wilfred Paul**

**Sommers, Montana  
Range Management**

Forestry Club, 1, 2, 3, 4; Varsity Rifle Team, 2, 3, 4; "M" Club Tournament, 2, 3, 4; Frosh Rifle Team, 1; Foresters' Ball, Signs and Tickets, 3, 4.

Summer Work: Sommers Logging Co., '38; B. R. C., Lookout-Fireman, Kaniksu National Forest, '40.

# GRADUATING SENIORS

**Hess, Junior A.**

**Antelope, Montana  
Forest Management**

Forestry Club, 3, 4, 5; Foresters' Ball, Miscellaneous, 5.

Summer Work: B. R. C. St. Joe National Forest, '37; Crew Leader, '38; Fire Guard, Nez Perce National Forest, '39, '40.



**Fleming, William W.**

**Glendive, Montana  
Range Management**

Forestry Club, 1, 2, 3, 4, 5; Phi Sigma Kappa, Delegate, Student-Faculty Council, 4; Forestry Ball, 1, 2, 3, 4, 5.

Summer Work: Montana-Dakota Power Co., '37; Checker, B. R. C., '38, '39, '40.



**Hill, Forest M.**

**Absarokee, Montana  
Range Management**

Forestry Club, 1, 2, 3, 4, 5; Foresters' Ball.

Summer Work: Administration Guard, Custer National Forest, '37; Trail Locator, Custer National Forest, '38; Lookout-Fireman, Clearwater National Forest, '39, '40.



**Greathouse, James R.**

**Los Angeles, California  
Forest Management**

Pasadena Junior College, '37, '38; Forestry Club, 3, 4, 5; Foresters' Ball, Chairman, Police, 4, 5; Forestry Kaimin, Sports Editor, 5; Varsity Track, 3; Varsity Swimming Team, 3, 4, 5; Student Assistant, Dendrology, 4, 5; Forest Pathology, 5; Silviculture, 5.

Summer Work: Forest Guard, Los Angeles County Forest, '38; Park Ranger, Los Angeles County Forest, '39; Foreman of Maintenance, Los Angeles County Recreation, '40.

**Jennings, Rudyard C.**

**Springfield, New Jersey  
Forest Management**

Penn. State, '36, '37; Forestry Club, 2, 3, 4; Intramural Boxing, 2, 3, 4; Softball, 2, 3, 4; Foresters' Ball, Dining Hall Decorations, Chairman, 3; Senior Advisor, 4.

Summer Work: U. S. D. A. Dutch Elm Disease, New Jersey, Climber, '37; Foreman, '38, '39; Fire Guard, Kaniksu National Forest, '40.



**Hedman, Victor H.**

**Madison, Wisconsin  
Forest Management**

University of Wisconsin, '35, '37; Forestry Club, 3, 4, 5; Druids, 4; Historian, 5; Rifle Club, 3; Foresters' Ball.

Summer Work: E. C. W. Trainee, S. C. S., '36; Surveying Field Assistant, Forest School Forest, '39, '40.



**Johnson, Orlo**

**Idaho Falls, Idaho  
Range Management**

University of Idaho, Southern Branch, '36, '38; Forestry Club, 3, 4, 5; Phi Sigma, 4; Foresters' Ball, Eats, '39; Decorations, '40.

Summer Work: Fire Guard, Salmon National Forest, '39, '40.



**Helgeson, Raymond L.**

**Missoula, Montana  
Forest Management**

Forestry Club, 1, 2, 3, 4; Druids, 4; Phi Sigma, 4; Basketball, 3, 4; Chairman, Fall Hike, 4; Foresters' Ball, Entertainment, 4; Senior Advisor, Miscellaneous, 4; Kaimin Staff, 3, 4; Student Assistant, Wood Technology, 4; Dendrology, 4.

Summer Work: Hydraulic Mining, Dillon, Montana, '38; B. R. C. St. Joe National Forest, '39, '40; Lookout-Fireman, St. Joe National Forest, '40.

**Krueger, William C.**

**Bozeman, Montana  
Range Management**

Montana State College, '32, '33; Forestry Club, 1, 2, 3, 4, 5, 6, 7; Sigma Chi, Frosh Football, Track, "M" Club Boxing, 1; Forestry Boxing, 1; Smoker, 1, 3, 6; Spring Hike, Chairman, 4; Foresters' Ball, Chairman, Decorations, 4; Assistant Push, 5; Chief Push, 6; Programs, 3; Forestry Kaimin Staff, 3, 7.

Summer Work: Road Locator, Flathead National Forest, '35; Range Inspector, Resettlement Administration, '36; Grazing Survey, AAA, '36; Grazing Survey, AAA, '37.





# GRADUATING SENIORS



**Lindberg, John N.**

**Fort Shaw, Montana  
Range Management**

Forestry Club, 1, 2, 3, 4; Druids, 3, 4; Phi Sigma, 3, 4; Sigma Phi Epsilon, "M" Club, 3, 4; Frosh Track, 1; Varsity Track, 2, 3; Basketball, 3, 4; Forestry Kaimin Staff, 2; Associate Editor, 3; Business Manager, 4; Masquer Plays, 1.

Summer Work: B. R. C., St. Joe National Forest, '38; B. R. C. Checker, Glacier National Park, '39; B. R. C. Checker, St. Joe National Forest, '40.

**Nelson, Howard**

**Glendive, Montana  
Range Management**

Forestry Club, 1, 2, 3, 4; Sigma Alpha Epsilon; Foresters' Ball, Doorway Decorations, 3; Senior Advisor, 4; Summer Work: B. R. C., Coeur d'Alene National Forest, '38, '40.



**Newcomer, Robert E.**

**Rapid City, South Dakota  
Range Management**

Glendale Junior College, '32, '34; South Dakota State School of Mines, '34, '35; Forestry Club, 1, 2, 3, 4; Druids, 3, 4; Druid News Letter Editor, 4; Foresters' Ball, Chairman Entertainment, 2.

Summer Work: Trail Maintenance, Boise National Forest, '37; Road Maintenance, Boise National Forest, '38; Lookout, Boise National Forest, '39; Contact Patrolman, '40.



**McFadden, David M.**

**Wilton, North Dakota  
Range Management**

Forestry Club, 1, 2, 3, 4, 5; Forestry Basketball, 5; Foresters' Ball, Eats. Summer Work: Student Technician, Glacier National Park, '37; Trail Crew, Kaniku National Forest, '39; Lookout - Fireman, Kaniku National Forest, '40.



**Nussbacher, Karl**

**Buffalo, Wyoming  
Forest Management**

University of Wyoming, '36, '37; Forestry Club, 3, 4, 5, 6; "M" Club Wrestling, 1, 3, 4; Varsity Football, 2; "M" Club, 4; Wesley Foundation, 4; Foresters' Ball, Police, 3; Parking, Chairman, 3, 4; Smoker, 3, 4; Forestry Rifle Club, 1; Forestry Kaimin Staff, 2, 3; Varsity Wrestling Coach, 2, 3, 4; Student Assistant, Surveying, 4.

Summer Work: Bighorn National Forest, Trail Crew, '34; Head Forest Guard, '35; Headquarters Guard, '36; Range Examiner, AAA, '37; Headquarters Guard, Bighorn National Forest, '38; Lookout-Fireman, Kootenai National Forest, '39; B. R. C. Checker and Surveyor, Kootenai National Forest, '40.



**Pfister, Ernest**

**Sun River, Montana  
Forest Management**

Forestry Club, 1, 2, 4; Foresters' Ball. Summer Work: Lookout - Fireman, Bitterroot National Forest, '37, '38; Headquarters Guard, Bitterroot National Forest, '39, '40.



**Mast, Paul**

**White Sulphur Springs, Montana  
Range Management**

Montana State Normal College, '34; Forestry Club, 1, 2, 3, 4, 5, 6; Foresters' Ball; Student Co-op Association, 6.

Summer Work: Sawyer, Sommers Lumber Co., '36; Range Inspector, AAA, '37, '38; Range Examiner, AAA, '39, '40.



**Mast, Joseph B.**

**White Sulphur Springs, Montana  
Range Management**

Forestry Club, 1, 2, 3, 4; Phi Sigma, 3, 4; Mavericks, 1, 2; Forestry Kaimin Staff, 4; Foresters' Ball, Concert Band, 1, 2, 3; Student Co-op Association, 4.

Summer Work: School Forest, '38; Fire Guard, Lewis and Clark National Forest, '39; Lookout, Glacier National Park, '40.



**Milodragovich, John**

**Butte, Montana  
Forest Management**

Forestry Club, 1, 2, 3, 4; Assistant Treasurer, 3; Druids, 3, 4; Foresters' Ball.

Summer Work: B. R. C., St. Joe National Forest, '38.



**Robinson, John P.**

**Independence, Kansas  
Range Management**

Independence Junior College, '34, '36; Kansas State College, '36, '37; Forestry Club, 4, 5, 6; Phi Sigma, 5, 6; Rifle Club, 6; Montana Academy of Science, 6; Chairman, Spring Dance, 4; Foresters' Ball, Chairman, Bar, 6; Forestry Kaimin Staff, 6; Student Assistant, Systematic Botany, 5, 6; General Botany, 5.

Summer Work: Camp Maintenance, Rocky Mountain National Park, '36; Lookout-Fireman, Flathead National Forest, '37; Lookout-Fireman, Lolo National Forest, '38.







**Robinson, Robert H.**  
**Forsyth, Montana**  
**Forest Management**  
 Forestry Club, 1, 2, 3, 4: Foresters' Ball.

**Thielen, Charles A.**

**Superior, Montana**  
**Forest Management**  
 Forestry Club, 1, 2, 3, 4, 5: President, 5: Druids, 4, 5: Phi Sigma, 5: Instrument Room, 3, 4: Rifle Club, 4: Foresters' Ball, Programs and Tickets, 3: Walking Boss, 4.  
 Summer Work: Lookout-Fireman, '35, '36: Second Alternate Ranger, '37: Dispatcher, '38, '40: Cabinet, National Forest.



**Shaffner, Walter**

**Dillon, Montana**  
**Range Management**  
 Forestry Club, 1, 2, 3, 4: Secretary, 4: Druids, 3, 4: Phi Sigma, 3, 4: Delegate, AWFC Conclave, 3, 4: Chairman, Smoker, 3: Foresters' Ball, Chairman Dining Hall, 4: AWFC News Letter, Editor, 4.  
 Summer Work: Lookout-Fireman, Beaverhead National Forest, '39: Under Fire Guard and Dispatcher, '40.



**Warren, Cameron J.**

**Lancaster, Pennsylvania**  
**Forest Management**  
 Forestry Club, 1, 2, 3, 4: Druids, 3, 4: Phi Sigma, 4: Scabbard and Blade, 3, 4: Basketball, 2, 3, 4: Sigma Chi: Foresters' Ball, Chairman, Tickets, 2: Assistant Push, 3: Senior Advisor, Lights, 4: Forestry Kaimin Staff, 1, 2, 3: Editor, 4: Sluice Box, 2.  
 Summer Work: Lookout, Lolo National Forest, '37: Lookout, Coeur d'Alene National Forest, '38: Foreman, Trail Maintenance Camp, Coeur d'Alene National Forest, '39: R. O. T. C. Training Camp, '40.



**Simpson, Carl W.**

**Roundup, Montana**  
**Range Management and Forest Management**  
 Forestry Club, 1, 2, 3, 4, 5: Druids, 4, 5: Secretary, 5: Executive Board, 5: Phi Sigma Kappa: Track Meet and Home Coming Decorations, 4, 5: Foresters' Ball, Assistant Push, 4: Chief Push, 5: Student Assistant, Range Management, 3, 4.  
 Summer Work: Appraiser, Resettlement Administration, '35: Grass Survey, '36, '37: Visible Area Mapper, '38, Alternate Ranger, '39, '40, Absaroka National Forest.

**Wellington, Charles**

**Missoula, Montana**  
**Forest Management**  
 Forestry Club, 1, 2, 3, 4: Forestry Sk Club, 1, 2: Photograph Album, 3: Foresters' Ball.  
 Summer Work: Assistant Typist and Clerk, Regional Headquarters, '38: B. R. C., Cabinet National Forest, '39: Checker, '40.



**Sundell, Walter H.**

**Rock Springs, Montana**  
**Range Management**  
 Forestry Club, 1, 2, 3, 4: Druids, 4: Executive Board, 4: Phi Sigma, 3, 4: Chairman Spring Hike, 3: Album Committee, 3: Forestry Kaimin Staff, 4: AWFC Publications, 4: Foresters' Ball, Chairman, Signs, 4: Student Assistant, Range Management, 4.  
 Summer Work: Ranch Work, Rock Springs, Montana, '38: Forestry School Nursery Assistant, '39: Forest Guard, Lolo National Forest, '39: Range Field Assistant, School Forest, '40.



**Lundberg, Roy G.**

**Ione, Washington**  
**Forest Management**  
 Forestry Club, 1, 2, 3, 4: Math Club, 3: Foresters' Ball.  
 Summer Work: Lookout-Fireman, Kaniku National Forest, '36, '37, '38, '39, '40.

# GRADUATING SENIORS



# Field



Some of the boys are wondering what in 'ell happened to you up on Huckleberry Mountain, Lundberg.



"Lord Freddy" Newcomer contemplates a faroff scene, from a craggy range in Boise National Forest.



Engineer Pfister poses in dead of winter.



"Joisey" Jennings, the city slicker, makes good out West.



Why do they call you Amber, Ames?



A coupla of wise old owls. "Ranger" Greathouse.



Range manager P. Mast reckons carrying capacity in eastern Montana.



Wisconsin's famous six-footer Hedman returns to school "a la class."



"Cactus" Johnson, President and Founder, Spit and Whittle Club.

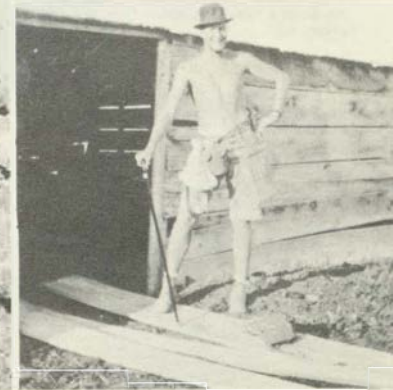

Krueger "models" what the well dressed grazer should wear.





Joe Mast caught **tieless** at half mast.



"Ye Ed" writing this copy so no wise cracks on me. Sorry, boys.



A drug store forester is "personality plus" Davis



Robinson makes friends with that prairie greyhound, the antelope.



It took Uncle Sam to split those two inseparables, Mitch and Milo.



Soon to become a benedict Dailey enjoys his last free days in the hills.



Simpson is trying to shush up his prospective law career after five years, a forester.

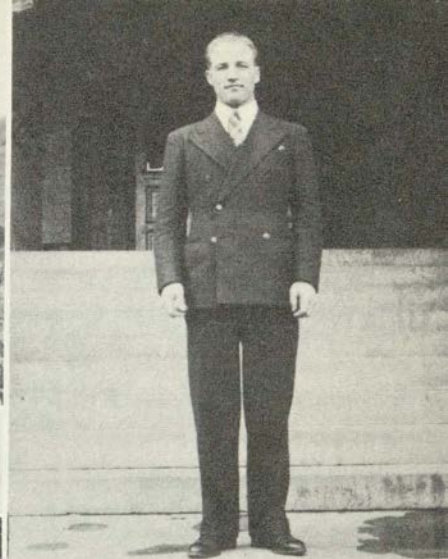

Nussbacher **limbers** up for the army sergeants.



Thielen tames those wild denizens of the skyways.



Bailey surveys a line on the Beaverhead National Forest.





God's gift to Blondie . . .  
Lone Ranger Sundell.



"Frosty" Hill holds up a  
large cottonwood.



A fine upstanding monument  
"Happy" Helgeson.



Well! Forever more, it's  
"Bus" Dufour.



In spring, Fleming's fancy  
turns to flowers and things.



The Big Creek Flash, Happy  
Duke Wellington.



By the beards of Ivan. If it  
isn't Lindberg!



"Cowboy" Shaffner high on  
a windy hill lookouting.



Grazer McFadden calculat-  
ing range utilization.



Lookout Corry with all the  
comforts of home.



Engineer Hess in one of his  
quieter moments.



U. S. F. S. mis-sent Doc's  
check to Hayden Lake.



CLASSES

AND

ORGANIZATIONS

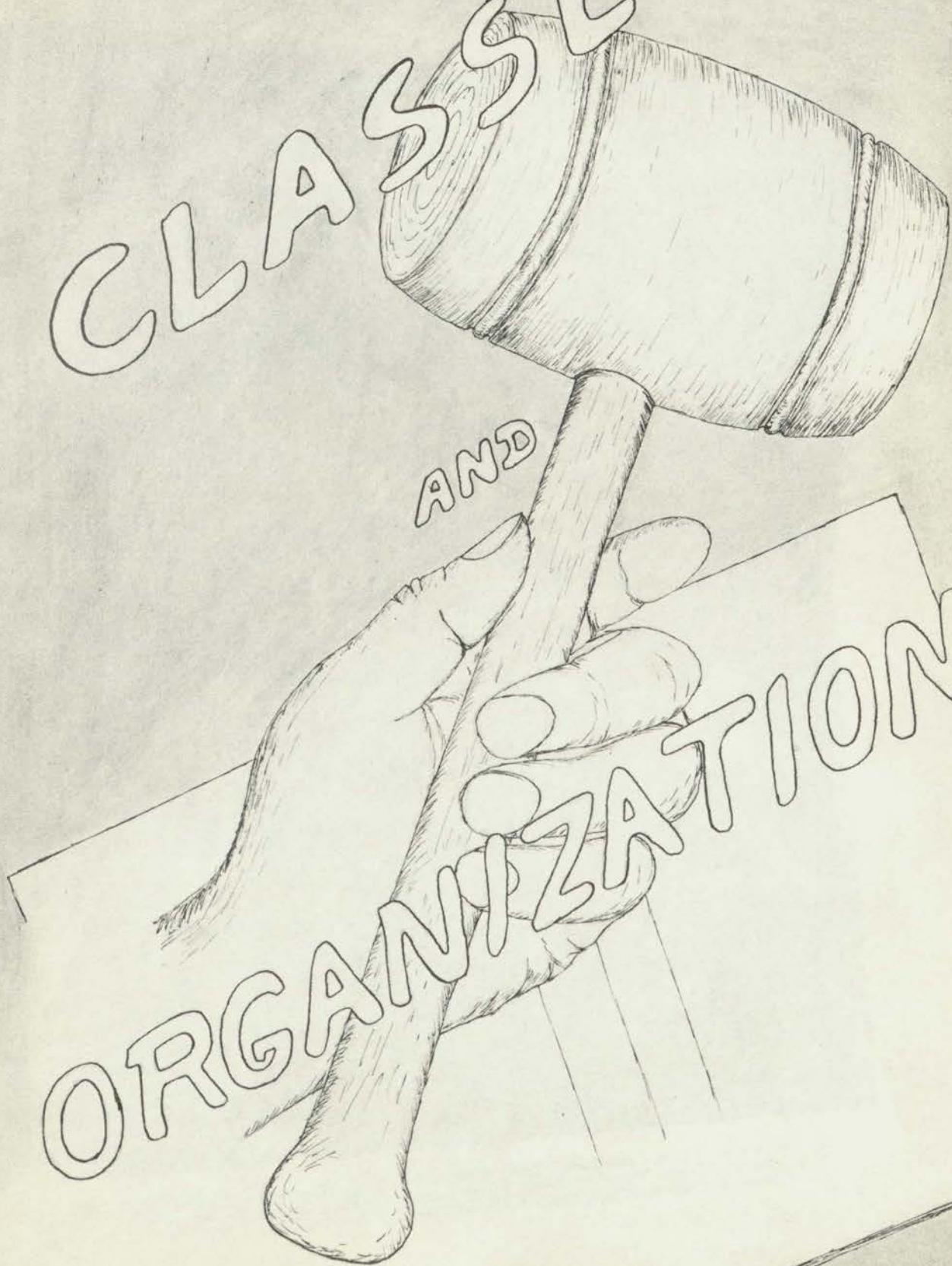



Back row: Newcomer, Robinson, J. Mast, Bodley, Yarlett, Jennings, Yaggy, Krueger.  
 Third row: P. Mast, Greathouse, Bock, Burdick, Helgeson, Dufour, Corry, Pfister, Cahoon, Lukes, Simpson.  
 Second row: Bailey, Nussbacher, Hill, Fleming, Shaffner, Ames, Wellington, Sundell, Dailey, Hedman.  
 Front row: Warren, Thielen, Davis, Elliot, Moxness, Cooley, Trosper, Lindberg, Hess.  
 Camera shy: Johnson, Dobson, Limpus, Lundberg, R. Robinson, McFadden.



# FORESTRY



Back row: Holte, Estey, Bye, McLung, Rome, Bailey, Finch, Baggenstoss, Egeland, Schmutz.  
 Front row: Dixon, Moe, Mackenzie, Snead, Bradeen, Beaman, Greene, Evanko.  
 Camera shy: Barnett, Enke, Gregson, Obrecht, Spiroff, Stover, McLung.



Back row: Hodge, H. Rochon, Peters, Jones, Holmes, Schaeffer, Drahos, Umland, Nelson, Duke, Sanderson, Glaus, Biehl.  
 Second row: Lepley, Maki, Zimmerman, Daems, Edwards, Boe, Campbell, Hughes, Cusker.  
 Front row: Robertson, Fieblekorn, Lewis, Santisteban, Giffin, VanDusen, Bennett, Schultz, Millard.  
 Camera shy: Beyer, Casebeer, Crouch, Parker, Sykes, Wilson.



# CLUB



Back row: McNeal, Meigs, Conn, Russell, McElfresh, Rodgers, Reiger, LaPine.  
 Front row: Leland, Rhoads, Canup, Hill, Roberts, Dow, Leaphart, Bloom.  
 Camera shy: Barbour, Buffalo, Cook, Ferris, Flesher, Jamison, Miles, Rees, Schwerdt.



# Forestry Club heart of the school

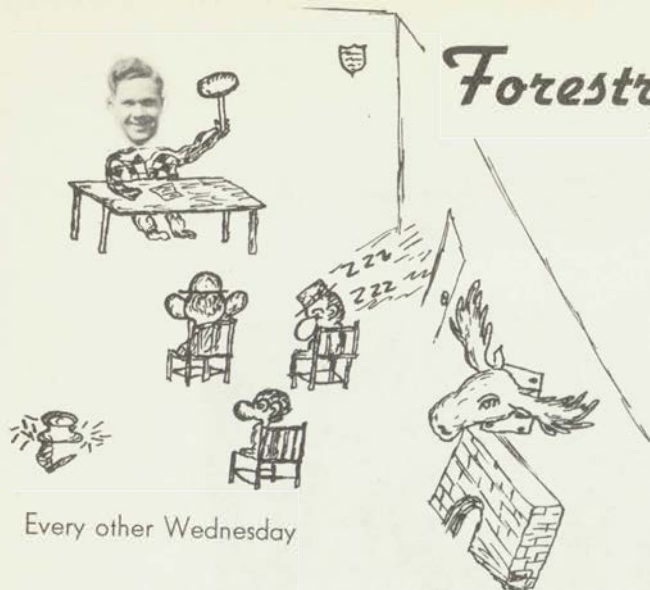

Every other Wednesday

"FORESTRY" is a small name for one of the largest of professional fields. It may be interpreted as ranging from managing the Hereford and the Rambouillet to growing the Douglas fir and the oaks. It requires a personnel highly trained for the technicalities of the job and one that can operate in a smooth, efficient manner. The Forestry School gives an opportunity to learn this technical knowledge while the Forestry Club offers the opportunity for the member to develop the characteristics necessary to put that knowledge to work.

Regional Forester Evan W. Kelley said in a recent speech that the following were the most common

reasons for failure of the graduate to be suited for work in the Forest Service: (1) They do not fit into the environment and therefore cannot make their way. (2) They are so individualistic that they cannot function as a component part of an organization. (3) They are by nature introverts—shy, shunning company—lone wolves. (4) They are egotistical—big-heads. (5) They are the high-brows—hold themselves socially superior. (6) They lack essential qualities of leadership.

It can be seen these reasons are not only a hindrance to success in forestry but in any other field. The Forestry Club endeavors to rectify such reasons, particularly the last five, for the failure of the graduate in the profession. Every member is encouraged to participate in discussion at the meetings, serve on committees and take part in the many club activities. Those characteristics that are desirable are brought out in the individual and developed while those adverse tendencies are quelled. Cooperation is emphasized. "Big-heads" and "high-brows" learn early that their kind is not tolerated. The organization of man power necessary to put on the club hikes, dances, parties, smokers and Forester's Ball calls for a display of leadership and offers a chance for development of this trait.

It is hard to describe concretely those qualities that give "oomph" to the aptitudes of the fellow that goes places in forestry but surely those qualities derived from a combination of a good forestry school and an active forestry club are essential.

WALT. SHAFFNER,  
Secretary.



Frosh swear allegiance to Bertha.



And then came the fall dance.



Guest speaker Lindh and parachuters.



Roll call.



Aber day, cleanup, beer picnics, etc.





## Fall Hike



Scene: Pattie Canyon... Cahoon chops to three way tie with Drahos and Nussbacher while the gals give each other free rides... later, eats, story telling, songs.



## Home Ec. Party



Clark cuts a fancy caper at annual get-together, fast becoming social tradition. Includes old clothes, juke-box music, square dances, gals, eats, fun.



## Smoker



This year a gambling party for downtown Foresters and guests.

The boys prepare grounds for the "picnic to top all picnics."



## & Spring Hike



Ole man sun obliges and there are contests galore. Lukes and Dufour prepare (?) the grounds. Cameras click. Everyone goes home tired and picks off the ticks.



# A. W. F. C.

At its third annual conclave at Logan, Utah, this year, the Association of Western Forestry Clubs appeared to have matured from just another mildly interesting event to an established tradition.

The idea originated here at Montana about four years ago, developed into a first conclave represented by ten western forestry clubs in 1939. The original purpose was to exchange ideas for betterment of the clubs, and this more than fulfilled all hopes, but the representatives went even further in formulating plans and generating enthusiasm for what might be accomplished. The idea of similar sectional associations for the central, eastern and southern schools was developed, the purpose of gaining student or junior membership in the S. A. F. originated, and a constitution for this purpose was presented to the society.

Last year at Corvallis, Oregon, the organization started serious thinking on those original plans, considered what would be needed for stability and permanent life, wobbled somewhat on its young legs but took several forward steps.

Our 1941 conclave at Utah State College proved itself by drawing these abstract ideas down into concrete working plans.

Henry Clepper, executive secretary of the S. A. F., spent two days with us, discussed the society's proposed constitution for our affiliation, and discussed the attitude and lack of interest of some of the eastern schools toward forming similar associations. He pointed out the probable reason for this as being a lack of knowledge and understanding of our program. He expressed the society's interest in our organization and the hope that through a program of publicity and education, we might interest schools in the other sections in organizing.

The conclave unanimously accepted the society's constitution with two minor amendments.

A resolution was passed that copies of our publication be sent to every forestry school, and that the publication be improved by articles that would interest other non-member schools.

A resolution for publicity was also put into effect with Utah State as director of a year-long publicity campaign to be carried on by all member clubs to acquaint other schools with our ideas and purpose.

The Iowa delegates agreed to organize a mid-



Montana's delegates: Bailey, Shaffner, Schaeffer, Thielen.

west association next year and to hold a conclave at Ames, Iowa.

Of course, there was the usual formal and informal exchange of ideas between clubs. Outstanding among ideas brought back to our school was that of the summer fire camp initiated at Oregon last year. Out of that idea our own school, in cooperation with the forest service, has completed plans for a similar camp that will furnish training, experience and employment for all our underclassmen.

Frank Bailey, Jack Schaffer, Walt Schaffner, and Charles Thielen represented the club. Thanks to the Dean for allowing us the use of the school pickup, we drove down on half the allotted money—always welcome news in club affairs.

The Utah boys showed us a royal time in addition to doing a splendid job of conducting the conclave. They took us to Paul's Party, dated us with the best queens of the campus, entertained us at a banquet and steak feed, and in between times provided plenty of excitement by "fuedin" with the engineers.

To sum things up, A. W. F. C. is definitely on its feet, but needs everyone's help to keep going. You fellows in school: keep in touch with member clubs, read and write for the "Affairs," and keep the publicity campaign rolling throughout the year. You alums and others away from school: tell people what the A. W. F. C. is and what it wants to do. If you feel inspired write an article for the "Affairs" or send in suggestions or criticisms—they'll be appreciated. You can help too by acquainting other society members with our existence and our desire for affiliation with the S. A. F.

If you will give this help, A. W. F. C.'s idea will spread to all sections of the country from this western nucleus and the S. A. F. will be able to admit a junior membership with every confidence in its stability and value.

CHARLES THIELEN, President,  
Forestry Club.



Conclave members thrash out problems.

Homeward bound to Treasure State.







Through these portals, into the land of Bunyan and Montana's biggest social whirl, passed 400 lucky ticket holders. Tickets sold out as usual on first day. Preparations started before Christmas . . .



with trips to Pattie Canyon for boughs under chief push Simpson's direction. . . .



They are stacked behind the gym.

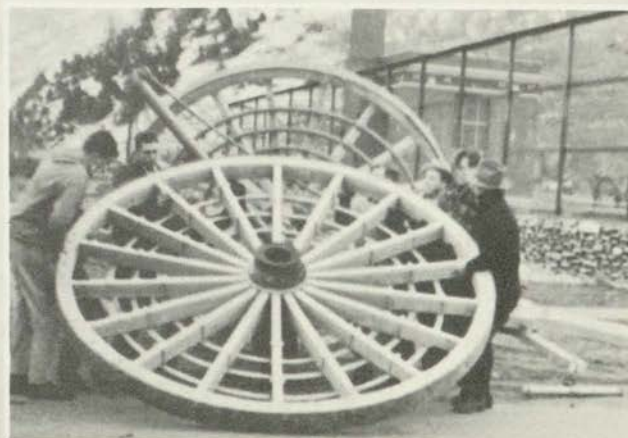

Then comes the Forester-Lawyer . . .





Publicity feud with Krueger, Coombs doing the honors.

Tiny works as does . . .



Next year's push, Cahoon. Friday noon, a short respite, then at it again . . .

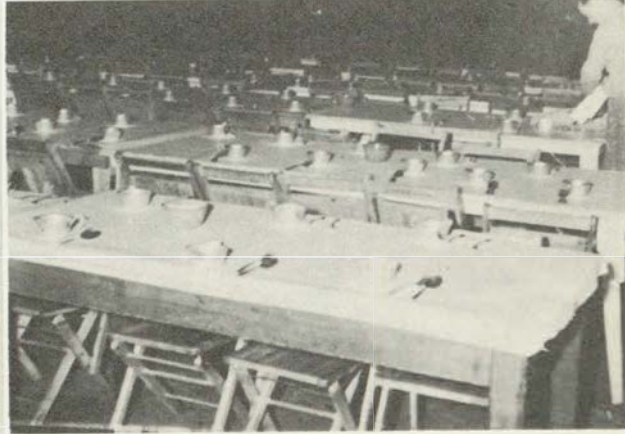

Until all is in readiness. The nite dawns with a full moon and . . .

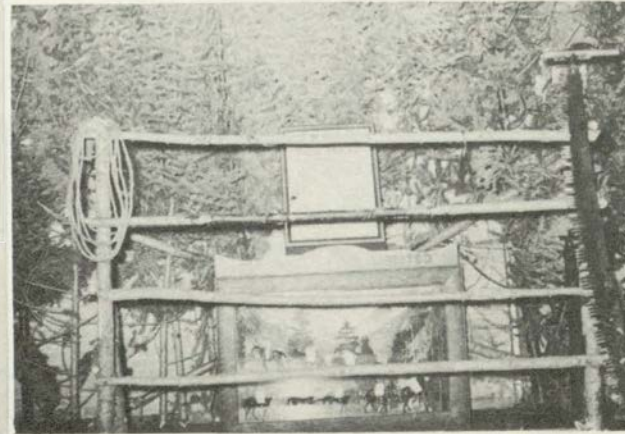

Babe lopes up to see the Dean and look at Forest Service pack strings.





A coupla braves consider their next step while others **rest** in Ranger's Dream. . . .



The costume prize winners gather by Paul's timekeeper. Injuns look on. . . .



Comes the cold grey dawn and the cleanup. . . .

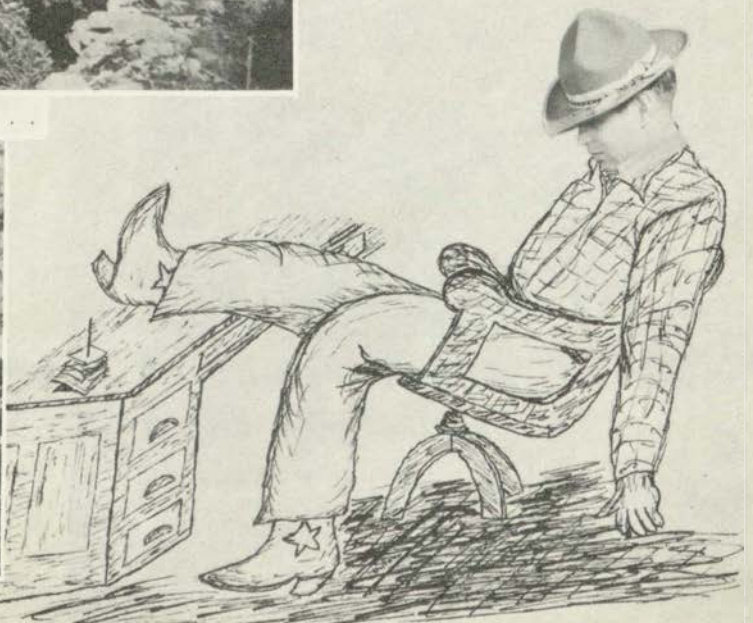

Simpson, "My Gawd, I'm tired."





Back row: Hedman, Lindberg, Dailey, Schulz, Helgeson, Warren, Shaffner, Kramer.  
Second row: Muhlick, Boe, Umland, Krueger, Thielen, Burdick, Newcomer, Jennings, Clark, Waters.  
Seated: Morris, Barkley, Ames, Cahoon, Simpson, Bloom, Sundell.

**Montana Druids**, local forestry honorary, have officially finished another period of noble effort for the good of the Forestry Club and the forestry profession. The honorary will be looked upon for another year of vigorous but silent activity under the able leadership of the following officers: Ronald Schulz, president; Elmer Umland, vice-president; Fred Beyer, secretary, and Kenneth Boe, treasurer.

As has been the policy, two outstanding members of the forestry profession were selected for honorary membership. Major Evan J. Kelly, Regional Forester of Region 1 and W. E. Frye, Assistant Supervisor of the Helena National Forest, both men far surpassing necessary qualifications, were selected and initiated

during the fall quarter.

Also included in the fall initiation were seven students showing outstanding characteristics in personality, scholarship, and in Forestry Club activities. Rud Jennings, Ray Helgeson, Myron Dailey, Walter Sundall, Elmer Umland, Kenneth Boe and Fred Beyer went through the customary ritual. In the spring initiation were Jack Schaeffer, Orian Cusker, Burton Edwards, William Hodge, Clarence Biehl, William Yaggy and Alfred Hughes. The membership is limited to twenty men.

The fall quarter Druid News Letter was edited by Charles Dobson. Bob Newcomer put out the winter issue.



Standing: P. Holmes, W. Sundell, J. Greathouse, F. Beyer, C. Thielen, J. Mast, W. Dufour.  
Seated: D. Beaman, J. Lindberg, C. Warren, L. Jones, J. Robinson.

## *Kaimin Staff*

Cameron J. Warren.....	Editor...
John N. Lindberg.....	Business Manager
Fred Beyer.....	Assistant Editor..
Elmer Umland.....	Assistant Business Manager
Dallas Beaman, Charles Thielen.....	Photographers
Frank Bailey.....	Assistant Photographer
John Robinson, Paul Holmes, Bob Gregson, Layton Jones, James Greathouse, Walter Shaffner,	Literary Staff
Wilfred Dufour, Walter Sundell, Rud Jennings, Bill MacKenzie.....	Art Staff...
Merritt Burdick, Robert Newcomer, Burt Edwards, Victor Hedman, Joe Nawrocki, Milt Millard,	Assistants