The Sentinel 1926

ARCHIVES

FRIENDS OF THE LIBRARY

Montana State University
Gift
Dr. Morton J. Elrod
from
Mary Elrod Ferguson

EX LIBRIS

THE SENTINEL

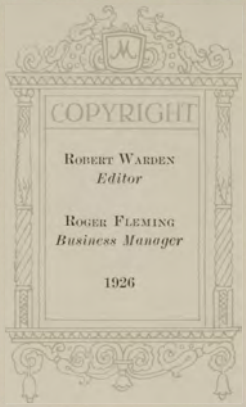
COPYRIGHT
ROBERT WARDEN
Editor
ROGER FLEMING
Business Manager
1926

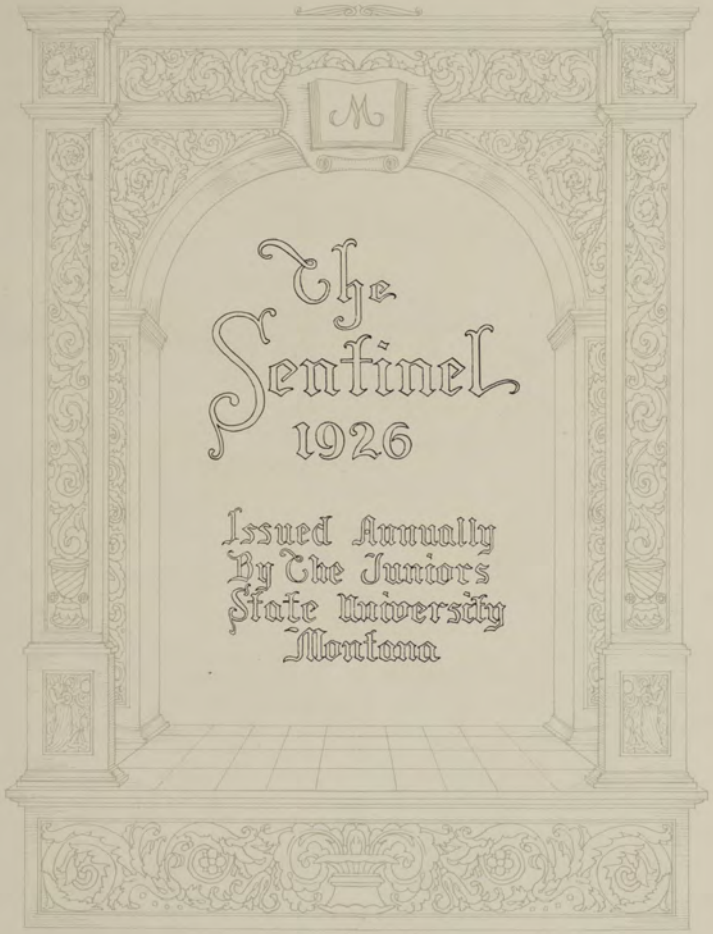
M
The
Sentinel
1926
Issued Annually
By The Juniors
State University
Montana

BOOKS

I. Introductory
II. Scenic
III. Administration
IV. Classes
V. Traditions
VI. Activities
VII. Organizations
VIII. Athletics
IX. Advertising

FOREWORD

The thought foremost in the minds of those connected with The Sentinel has ever been to present to the students this spring something new, something different. The old, time-worn western theme has been discarded for the more novel Renaissance style with the hope that this will provide a pleasant change over years past.

An earnest effort to present the year's activities in a pleasing manner has been made. The dual object also has been to acquaint readers unfamiliar with the institution with advantages which are offered by the State and to enrich the memories of those who this spring pass through the portals of the State University for the last time.

DEDICATION

Every campus has its leaders, both among students and professors. On every campus also are those who have wrought with diligent care the progress of the institution. These are the guiding lights of the school and it is largely through them that students learn to appreciate the opportunities which are at their disposal.

It is far beyond our ability or judgment to measure a man, using, as we would, those small bits of avaricious instinct which are hereditary in the human race. The scales of justice are harsh. We tend to criticize only the exterior of the man but now and then small portions of his inner being are visible. The Almighty alone can delve into the far corners of the soul; man can only visualize the surface.

But, in the fullest measure of sincerity, we wish to express our appreciation of one who has given so much to the progress and advancement of the State University of Montana. He has expended most of a lifetime in this earnest effort; his character and personality have done much to mould us into something which might be worthy in at least a small degree of the School and the State which we are endeavoring to serve.

It is in appreciation of this man—this leader—that the Class of Nineteen Hundred and Twenty-seven respectfully wishes to dedicate this Sentinel:

MORTON JOHN ELROD

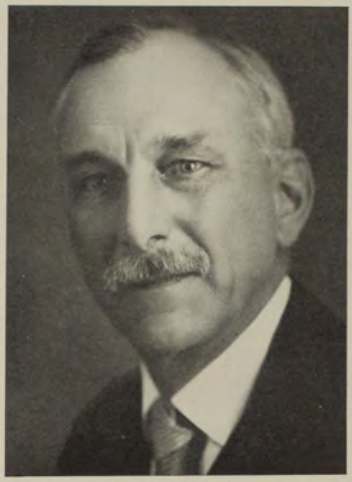

Dr. C. A. Schenck
World-Famous Forester