

## MONTANA'S 20,000-ACRE OUTDOOR CLASSROOM

(Continued from Page 29)

dredging (now inactive) and the contributed time of students, faculty and some grazing permittees.

The full use of the forest as a study area by forestry school students will not come until we can provide housing facilities on the forest that will accommodate the students without the necessity of having to travel the 35 miles that separates the forest and the school at Missoula. The first step in this direction has already been taken and can be credited in part by the contributed time provided by the 1950 and 1951 senior classes. One exercise of the spring camp work required of each class was to fell, buck, skid and assist with the sawing of 12,00 board feet of lumber. This was piled and air seasoned and with the exception of 2,000 feet used for seed bed frames by the Forestry School Nursery has gone into the construction of the first unit of what will eventually be a complete outlay of bunkhouses, dining hall, recreation and classroom, a well, an inside plumbing with a washroom and sewage disposal system. With the exception of a few details, the combined recreation and classroom has been completed. The rough board construction harmonizes with the surroundings and the knotty pine interior, a gift of the Anaconda Company, and a large fireplace gives it a pleasing appearance. The construction costs and the building of the one-half mile graveled access road was taken care of from the receipts received from two small timber sales. The continuation of the building program and the many other needed improvements on the forest will depend upon the possibility of legislative action and future revenues from the forest itself in the form of Christmas tree or timber sales.

To be of practical value as a teaching aid, a school forest should provide examples of silvicultural work, grazing and wildlife activities, forest improvement, protective methods, recreational activities, forest management plans and many other practical and technical forestry demonstrations. A good start has been made in this direction. Professor Morris' grazing plan is a model that should inspire any student. Professor Bruns established a thinning plot in a pure stand of Ponderosa pine with an accompanying check plot in 1948. Four additional thinning plots in young Ponderosa pine were completed by the class in advanced silviculture in 1951. Before the forest was granted to the state, three selective logging plots were established by the Northern Rocky Mountain Forest and Conservation Experiment Station, and are now maintained co-operatively by the experiment station and the School of Forestry. The Forest Service

## PARK HOTEL

*Dining...Dancing*

ON CIRCLE SQUARE

The Home of Quality

DRUGS...DRUG SUNDRIES

COSMETICS...AND TOILETRIES

## MISSOULA DRUG

Wholesale and Retail

MISSOULA

MONTANA

## Kramis Hardware Company

MISSOULA, MONTANA

DURABLE EQUIPMENT

FOR  
RUGGED USE

established another small plot of hybridized pine in 1950 and is now available for student observation. To assist in the teaching of watershed management, 13 snow courses were located in the fall of 1950 and have been intensely measured for the past two winters. A stream gauging station has also been set up and other watershed activities are planned for the future.

By next spring, three rustic signs, two at the entrances and a large one located at the top of the divide on U. S. Highway 93 will inform the public of the location of the forest, will give appropriate recognition of the donors, and will explain the purpose of the forest and its use; watch for it and drive in and take a look around.



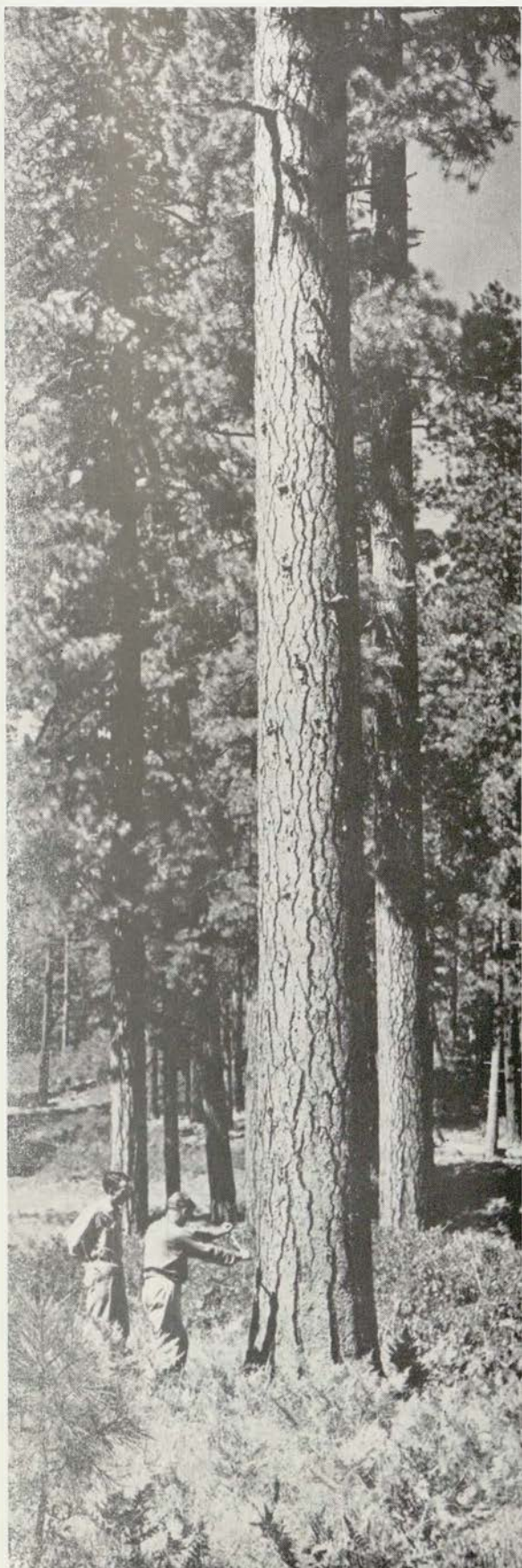

## *Sustained Yield . . .*

"Sustained yield" is a logging term. It is also a business term — and a community term — and a human term.

### **For these reasons:**

Sustained yield in the lumber industry means good trees for the future. And good trees for the future mean good business for the Inland Empire; healthy community life from active payrolls; good jobs for thousands of people who work in the forest products field.

Here at J. Neils we take sustained yield seriously. The forest lands under our management extend over 300,000 acres. All of this is, literally, a vast tree farm.

The J. Neils Lumber Company is a pioneer in the practice of selective logging. We will continue this basic policy of sustained yield so that there will be a perpetual flow of excellent raw materials to our mills; so that we may continue to produce and sell quality forest products as we have since 1895.

**J. NEILS**



**LUMBER COMPANY**

MILLS: Libby, Montana, and  
Klickitat, Washington



SERVING FORESTERS OF THE NORTHWEST SINCE 1908

SEND YOUR MAIL ORDER  
WE PAY THE POSTAGE



★ FILSON WATER REPELLANTS

- Double Canvas "Tin Pants" (as pictured) ..... \$ 9.25
- Double Canvas Tin Coat..... 11.45
- Canvas Vest with Sleeves..... 7.45
- Canvas Vest with no Sleeves..... 6.45

★ FILSON ALL-WOOL CRUISERS

- Green Forestry Cloth. Also in Black-Red, Black-White, and Blue-Black Plaids.....\$22.95

★ FORESTERS' GREEN TROUSERS

- Cotton Whipcord ..... \$ 3.95
- 100% Wool Whipcord..... 14.95
- (Zipper Jacket to Match Above)..... 17.95
- Wool Whipcords with Leather Trim Pockets ..... 16.95

## LOGGER SHOES



- Bergmann 8"—Leather Sole .....\$31.75
- Bergmann 8"—Leather Sole..... 25.50
- Bergmann 8"—Grocord Sole..... 19.95
- Currin 8"—Leather Sole..... 32.95
- Olympic Currin 8"—Leather Sole..... 30.95
- Chippewa 8"—Grocord Sole..... 16.95
- Western Packer Boot—Leather Sole..... 17.95
- Western Packer Boot, Grocord Sole..... 17.95
- Bergmann Packer—Leather Sole..... 26.95

Calking \$2 and \$3 Extra

We Carry the Northwest's Most Complete Line of Outdoor and Western Clothing — Featuring All of the Best Brands, including Pendleton Shirts, Stetson Hats, Lee and Levi-Strauss Denim Wear, and Justin Riding Boots.

SHOP BY  
MAIL ORDER



SEND FOR  
FREE  
CATALOG



COMPLIMENTS OF

**MONTMARTRE**

**MISSOULA HOTEL**

*You'll Like . . .*



**MISSOULA BREWING CO.**

*Continuous Quality  
Continuous Price*



BOTTLED UNDER AUTHORITY OF THE COCA-COLA COMPANY BY

**COCA-COLA BOTTLING CO.**

Missoula

**John R. Daily, Inc.**

Wholesale and Retail Distributors of  
Meat and Meat Products

PACKERS OF

"DAILY'S"

MELLO-TENDER

HAMS, BACON, SAUSAGE AND LARD

Western Montana's Largest Buyer of  
Fat Cattle, Calves, Lambs, Hogs and  
Poultry for Home Consumption

# 4 B's CAFE

*Guaranteed Steaks*

24-HOUR SERVICE



## HOTEL PRIESS

AND LOUNGE



Missoula

Montana

"The West at Its Best"

## Hats off!

To the many hundreds of young men, devoting their lives to the preservation and promulgation of our natural forests and resources ... we say: "Hats Off!"

Yours is a worthy task, vital to the future of this great nation and deserving of the thanks of this, and future generations!

*The Mercantile*

WESTERN MONTANA'S FAMILY SHOPPING CENTER



**The quality of *LEADERSHIP* is essential to success!**

Hundreds of leading logging engineers, sawmill engineers, operating heads and engineers in the forest products industry formed the habit—while still in their university and college days—to depend month after month upon every issue of **THE TIMBERMAN** to bring them information and ideas on new methods, new practices and new procedures developed in all major departments of the industry.

**THE TIMBERMAN** editorial staff travels thousands of miles each month to bring you the latest in pictures and text directly from on-the-job observations and reports.

You will benefit greatly in your career by making every number of **THE TIMBERMAN** a “must” in your reading and studying. To be well informed is a requisite of *leadership*—make it your habit.

 **THE TIMBERMAN**  
An International Lumber Journal...Founded 1899  
 519 S. W. PARK AVENUE • PORTLAND 5, OREGON

Also publishers of **WESTERN BUILDING**, the light construction journal of the WEST



# *Compliments of* **Hollyoak Drug Co.**

## **The Golden Pheasant**



Delicious American Cooking  
and  
Your Favorite Chinese Dish  
Orders to Go Out

Weekdays—11:30 a.m. - 12:00 p.m.  
Sundays — 11:30 a.m. - 3:00 a.m.

## **JENSEN'S Furniture Store**

ALBIN M. KALBERER, Prop.

Dealer in

COMPLETE HOUSE FURNISHINGS

135 West Main

Phone 4685

## **HANSEN'S ICE CREAM**

Factory and Fountain at 519 South Higgins

OPEN EVERY DAY UNTIL 10:00 P.M.

## **MISSOULA AUTOMOBILE DEALERS ASSOCIATION**

Missoula, Montana

BAKKE MOTOR CO.

H. O. BELL CO.

DICK EVERETT MOTOR CO.

GRAEHL MOTOR SERVICE

KRAABEL CHEVROLET CO.

MOORE MOTOR CO.

MURRAY MOTOR CO.

MYBO & CO., Inc.

OLNEY MOTORS

ROOSEVELT-OSBORNE MOTOR CO.

SANDY'S SALES SERVICE

TUCKER MOTOR CO.

TURMELL MOTOR CO.

*With Compliments and Best Wishes to Class of '52*

## MONTANA RANGE LANDS

(Continued from Page 28)

Forage production coincides with the occurrence of spring and early summer rainfall which totals about three-fourths of the 13-inch annual average. The forage cures during late summer and retains much of its nutritive quality throughout the winter. Grazing capacity averages from 2½ to 4 acres per animal unit\* month. Year-long grazing by both cattle and sheep is important but cow-and-calf operations predominate.

### Foothill-Bunchgrass Range

Although greatly changed since settlement, the foothill-bunchgrass type is still a valuable grassland. It forms a rather narrow belt along the foothills east of the Continental Divide and occurs as fringe remnants in some of the drier mountain valleys. Bluebunch wheatgrass, Idaho fescue, and bluegrass, the principal species originally, have not withstood grazing well and over large acreages have given way to cheatgrass or annual weeds and sagebrush.

On the average, 4 to 6 acres are now required to support an animal unit for 1 month. Grazing in spring and fall by both cattle and sheep is the most important use now made of these foothill ranges. For ranchers dependent upon the higher national forest ranges for summer grazing, the foothill ranges fill vital gaps in the year-long operation.

### Sagebrush-Grass Range

The sagebrush-grass type is typical of rather dry valleys and basins where most of the rather meager annual precipitation occurs during the winter and spring seasons. Areas of other range types may support variable stands of big sagebrush, presumably because of disturbance by fire, too heavy grazing, or other severe uses, and may often be included in this type. The principal value of the sagebrush-grass type lies in the palatable herbaceous perennials and remnant grass plants that grow under and between the sagebrush plants. Like the foothill areas this type forms an indispensable link, both spring and fall, between the home ranches and the summer ranges for both cattle and sheep. Average grazing capacity is about 9 to 15 or more acres per animal-unit month, only one-third of what it should be.

### Mountain Summer Range

In the mountainous western part of Montana meadows and grassy areas which are intermingled with open pine, Douglas fir and aspen forests provide summer grazing for large numbers of cattle, sheep and big game. Big game animals also winter at the lower elevations, but because most of the type lies at high elevations, where snow comes early and stays late, summer use predominates.

Other values of these areas, such as lumbering and recreation, are important. Also, without the water stored as snow at the high elevations during the winter, many agricultural and other communities could not exist. Grazing capacity varies considerably

\*As used herein an animal unit is one mature cow or four sheep.

## WELCOME

COKE DATES

MEALS

SNACKS

FOUNTAIN

# CHIMNEY CORNER

One Block West of Corbin



but generally averages 6 to 10 acres per animal-unit month.

Management for high sustained production of these Montana ranges challenges every technician and administrator. Each range type presents unique problems demanding the development and application of improved uses and management practices. In the aggregate Montana's ranges, used conservatively and managed wisely, offer a promise of continued support for the state's greatest industry.



## **BREST'S MARKET**

BETTER FOODS at  
LOWER PRICES

1801 South Higgins

"You Will Buy It for Less"

at

## **BRITT'S CEDAR CHEST**

Phone 7090

Montana's Largest Drive-In Furniture Store

Open Evenings

On Highway 93 South

MISSOULA

MONTANA

## **ASSOCIATED STUDENTS' STORE**

ON THE CAMPUS  
STUDENT UNION BUILDING

Home of

Student Textbooks

Reference Books

Supplies

Sporting Goods

The Place to Meet Your Friends for Fun, Rest, Gossip, Eats

## *Three Favorites of Montana Housewives*

New Delicious Fiesta

**ICE CREAM**

GOLD MEDAL

American Pasteurized Process

**C H E E S E**

GOLD MEDAL

**B U T T E R**

Made in Montana — By Montana People — For Montana People



Carl Johnson Furnishes Proof!

## *This 25-pound McCulloch Power Saw Takes the Work Out of Wood-Cutting!*

One man with this eager little saw can cut as much wood in a day as **three** men can cut by hand! Thousands of these gasoline-powered, self-contained McCulloch chain saws are used every day to save time on farms, in forests, in parks, on construction jobs — for hundreds of different wood-cutting jobs. Its amazing light weight saves energy . . . its three horsepower saves labor. If you have wood to cut, make your work easy with a McCulloch chain saw! Priced from \$325, f.o.b. Los Angeles.

NATIONWIDE SALES AND SERVICE

### **McCULLOCH**

World's Largest Builders of Power Chain Saws

# Far West Equipment Co.

Phone 4220

MISSOULA, MONTANA

1365 West Broadway

## *Fire Prevention Means*

**BETTER LIVING FOR MORE PEOPLE**

**PROPER UTILIZATION PROMOTES**

**BETTER BUSINESS**

# Western Montana Lumber Co.

MISSOULA, MONTANA



YOUR  
WESTINGHOUSE  
DEALER  
and  
ELECTRICAL CONTRACTING

Appliance Repairs

## *The* **Electrical Shop**

Opposite Courthouse on Broadway

## *Ken-Mar Cleaners*

PICKUP AND DELIVERY SERVICE

Insist on Retexturizing

The Latest Process

2330 South Higgins

Phone 4901

MONTANA'S LARGEST  
BOOK AND STATIONERY STORES

## **The Office Supply Co.**

115-119 West Broadway, Missoula

## **The Helena Office Supply Co.**

50 North Main, Helena

Dr. L. R. Barnett

Dr. D. R. Barnett

Dr. W. L. Barnett

## OPTOMETRISTS

Glasses Fitted — All Optical Repairs

129 East Broadway

MISSOULA

MONTANA

# MURRILLS

MISSOULA

Compliments of

## **Missoula Hardware and Plumbing Co.**

Everything for the Home in Plumbing,  
Heating and Appliances

Distributors for Iron Fireman Stokers  
and Oil Burners

228 North Higgins Avenue

Missoula, Montana



*"I Love You"*

are just words un-  
til you say it with  
a gorgeous en-  
gagement and  
wedding ring  
from

## **B & H JEWELRY**

Compliments of

## **BEDORD IMPLEMENT COMPANY**

Case Farm Machinery

Mack Trucks

1421 West Broadway

MISSOULA

MONTANA

# Paramount Cleaners

*"Service That Satisfies"*

OUR WORK IS GUARANTEED

Phone 2472

1410 Brooks Street

## Northern Bar and Cocktail Lounge

Dancing in the Rose Room

Office Phone 6559

Res. Phone 5621

## J. C. MORGAN

REALTOR

Office—126 W. Front

Res.—206 S. 5th E.

FIRE AND AUTO INSURANCE

Real Estate

—

Sales, Trades, Rentals

# Starner Building Service

Highway 93 South

COMMERCIAL

RESIDENTIAL

Home Phone

**4966**

Business Phone

**2091**

FRED R. STARNER — Owner



## INTERSTATE LUMBER COMPANY

Quality Building Materials

Ponderosa Pine, Larch, Fir Lumber

Yards in Western Montana

### Orvis Music House

Your Friendly House of Music

Phone 2553

125 West Main

Missoula, Montana

### MONTANA CONCRETE PIPE CO.

Culvert, Sewer and Irrigation Pipe

Building Blocks

Phone 5011

Missoula, Montana

#### MASTERS — Danny On

(Continued from Page 10)

is presented by the large percentage of seeds which are only partially stained. It has been proven that not all viable seeds stain completely in the standard tetrazolium test. The reasons for incomplete staining are not known, but it has been demonstrated that the immersion of excised embryos to water prior to the test can result in the failure of the embryo surface to stain. The separation of incompletely stained viable seeds from seeds with dead areas is difficult.

Many seeds were found to have viable embryos and non-viable endosperms. This indicated that the judging of viability should be based on the endosperm as well as the embryo. It has been found that seeds with dead areas in the endosperm can germinate successfully, but there are reasons for believing that they are less resistant to disease. Poor endosperms may be a contributing cause of the difference between germination capacity and tree percentage.

The writer believes that the interpretation of tetrazolium stained seeds can be developed to a point which it could be of practical value. The present problem is to set up standards of staining which could be used to give valid and reliable germination tests.



## City Cleaners

SERVICE AND QUALITY ALWAYS

Phone 6619

610 S. Higgins

## *The Sportsman*

FOR YOUR EVERY  
SPORTS NEED

123 W. Spruce

Phone 7451

FOR THIRST ENJOYMENT  
Ask For —

NESBITTS CALIFORNIA ORANGE  
HIRES ROOT BEER  
CLIQUOT CLUB  
BUDWEISER  
KESSLER  
ROCKY MOUNTAIN  
OLD STYLE LAGER

## Zip Beverage Co.

MISSOULA, MONTANA

## H. & L. Building Service

EVERYTHING FOR THE BUILDER

•  
734 South First West

Phone 7176

# Intermountain Lumber Co.

A CONCENTRATION YARD

MANUFACTURERS

OF

PONDEROSA PINE, DOUGLAS FIR, LARCH, SPRUCE

118 Russell

9-2385

9-2386

8312

MISSOULA, MONTANA





## **GOOD FORESTRY AND GOOD BUSINESS!**

Watch a tractor-winch-arch team at work in the woods. It bunches and yards the merchantable timber with minimum damage to young growth. It reaches out for isolated logs, cleans up the corners of the tract. This efficient team is the smoothest-working "rig" in the woods.

Carco has contributed a long series of major developments in the design of winches, arches and log carts—developments which are steadily increasing the profits to be realized from the best forest practice.

Wherever your career in forestry takes you, you'll find that Carco equipment is owned by the most successful loggers, sold and serviced by the leading tractor dealers. PACIFIC CAR AND FOUNDRY COMPANY, Renton, Washington. Branches at Portland, Ore., and Franklin Park, Ill.

### **WINCHES**

**FOR ALL  
INDUSTRIAL  
TRACTORS**

**CARCO®**

# D. B. SMITH & COMPANY

414 MAIN STREET



UTICA, NEW YORK

"Smith Indian Fire Pumps Are One of the Best Hand Units for Civil Defense Work"

## ANACONDA Copper Mining Co.

LUMBER DEPARTMENT

Mills at Bonner, Montana

Manufacturers and Wholesale Distributors

of

Ponderosa Pine and Montana Fir

and Larch Lumber

Compliments of

## Pew Construction Co.

300 Walnut

MISSOULA

MONTANA

## McKays

HOME OF JUMBO PRINTS  
and 4-Hour Kodak Finishing

Cameras — Films  
Movie Equipment — Supplies



# Idaho Pole Company

P. O. Box 332  
Bozeman, Montana  
Phone 1205

P. O. Box 128  
Sandpoint, Idaho  
Phone 789

LOGEPOLE PINE

WESTERN LARCH

WESTERN RED CEDAR

## *Poles and Piling*

Creosote Butt Treated at Sandpoint

Pentachlorophenol Butt Treated or  
Full Length Treated at Bozeman

TELEPHONE OR WRITE US  
IF YOU HAVE POLES TO SELL OR TO BUY

# Idaho Pole Company

P. O. Box 332  
Bozeman, Montana  
Phone 1205

P. O. Box 128  
Sandpoint, Idaho  
Phone 789

*Electricity . . .*

• EFFICIENT

• ECONOMICAL

• PLENTIFUL

**The Montana Power Company**

Meet Your Friends at the

*New . . .*

**Kay-wYe FOUNTAIN**

814 South Higgins

Under New Management

FOUNTAIN

LUNCHES

ICE CREAM

Open Sundays 4:30 - 9:30



Truly Air-Conditioned

Northwest's Smartest

121 West Main Street

George (Par) Pramenko, proprietor

MISSOULA

MONTANA

**DIEHL LUMBER CO.**

PLAINS, MONTANA

PONDEROSA PINE

FIR

LARCH

Lumber, Building Materials, Millwork

Sherwin-Williams Paint





## Forestry School Alumni

1951

Akre, Carl..... 504 Montana Avenue, Kalispell, Montana  
 Alt, Bernard..... Box 347, Glasgow, Montana  
 Anderson, Robert H..... 711 11th Ave., Helena, Montana  
 Bacon, Charles..... 508 West Main, Kelso, Washington  
 Bangs, William B..... Box 28, Omak, Washington  
 Barnett, Richard B..... 107 8th St., Wood River, Illinois  
 Beatty, Benjamin..... Potlatch Forest Inc., Avery, Idaho  
 Brookins, Richard J..... SCS, Kalispell, Montana  
 Buchmeir, Roy..... 1418 North - North Ave., Fairmont, Minnesota  
 Burnell, Fredrick F..... 804 8th Ave. West, Kalispell, Montana  
 Campbell, Donald G..... 22030 Velicata, Woodland Hills, Calif.  
 Chamberlain, James E..... 1027 Kentucky St., Vallejo, Calif.  
 Christenot, R. L., F. N., U.S.S. UM Moore (RE-442),  
 c/o F.P.O., San Francisco, Calif.  
 Clendenin, Melvin D..... 323 Eddy, Missoula, Montana  
 Colton, Rex D..... c/o George Colton, Mediapolis, Iowa  
 Covey, Harry..... 606 South 5th East, Missoula, Montana  
 Crocker, John C..... 250 Woodworth, Missoula, Montana  
 Donovan, Leslie P..... 1110 Kansas City St., Rapid City, S. D.  
 Drabbs, Russell J..... Box 545, Warland, Wyoming  
 Duval, Robert C..... Box 59 Spence, Moultrie, Ga.  
 Emerson, John L. Jr..... USFS, Hamilton, Montana  
 Evans, William..... SCS, Chouteau, Montana  
 Feinblum, Melvin..... Lapwai Game Farm, Lapwai, Idaho  
 Fennell, Klas K..... 740 South 4th East, Missoula, Montana  
 Fecht, Pvt. Robert W. RA16374362, 8th Eng. Trg. Co.,  
 2nd Eng. Tng. Bn, ERTC, Ft. Belvoir, Va.  
 Fields, John F..... 235 South 6th St. East, Missoula, Montana  
 Gilliam, Neil..... Box 538, Scotia, Calif.  
 Greeson, David Randall..... Bigfork, Montana  
 Hanson, Ralph..... ACM Lumber Co., Bonner, Montana  
 Hawks, Harry J..... c/o J. A. Bachman, Deer Lodge, Montana  
 Hawley, Jack H..... Saylor Ranger Station, Saylor, Calif.  
 Heath, Melvin O..... 317 E. 8th St., Libby, Montana  
 Hendryx, Rex W..... Birmingham, Illinois  
 Herbolzheimer, William G..... Eden, Montana  
 Herrington, Roscoe..... 320 South 6th St. West, Missoula, Montana  
 Huey, Ben M..... 930 8th St., Richmond, Calif.  
 Hursh, Malcolm H..... 52 South Parkwood, Pasadena, Calif.  
 Julian, Ralph W. 064778, Co. 1, 109 Inf. 28 Div.,  
 APO 111, c/o Postmaster, New York, N. Y.  
 Kasberg, Walt..... USFS, Libby, Montana  
 Keenan, Robert S..... 110 North Avenue, Pitman, New Jersey  
 Lellilid, Harold..... 626 Superior, Sand Point, Idaho  
 McDougal, John J..... Philipsburg, Montana  
 McLaughlin, George..... USFS, White Sulphur Springs, Montana  
 Magee, Duane..... SCS, Circle, Montana  
 Martin, Francis..... Route 1, Orchard Homes, Missoula, Montana

### BLISTERRUST CONTROL

Picture Courtesy of Bureau of Plant Industry and  
 Plant Quarantine, Department of Agriculture

Marsh, Carl L..... c/o Wade Marsh, Sr., RR 1,  
 Hartsville, Indiana  
 Mellgren, Don C..... 500 S. Iowa, Eagle Grove, Iowa  
 Miller, Robert..... Augusta, Montana  
 Montross, Lawrence L..... 509 7th Street, Havre, Montana  
 Nelson, Gerhart H..... 505 Woodbury Ave., Miles City, Montana  
 Olson, Arthur H..... c/o USFS, Metaline, Washington  
 Perry, Nathaniel Sherman..... 14 Silver Bow, Missoula, Montana  
 Pulver, Ray..... SCS, Lewistown, Montana  
 Rector, Bruce E..... 511 33 St. N., Great Falls, Montana  
 Rice, Raymond M..... 4933 Indianiois Way, LaCanada, Calif.  
 Rostron, Joseph E..... 824 Lally Road, Iron River, Michigan  
 Scalise, John..... Ranger Station, Nordman, Idaho  
 Schmutz, Norman..... Route 1, Missoula, Montana  
 Sinclair, Sam..... USFS, Kalispell, Montana  
 Staley, John..... 401 Brooks Hall, West Virginia University,  
 Morgantown, West Virginia  
 Stevenson, Jack D..... 5126 E. 54th St., Seattle, Washington  
 Stockton, Arthur L..... Salmon Creek Ranger Station,  
 Oakridge, Oregon  
 Stockton, Arthur L..... 514 McCloud Ave., Mt. Shasta, Calif.  
 Strong, Richard A..... 500 East Beckwith, Missoula, Montana  
 Sullivan, Michael J..... 505 East Kent Ave., Missoula, Montana  
 Tannenbaum, Mitchel J..... Lima, Montana  
 Terry, David C..... Covelo, Calif.  
 Vachel, Stanley J..... 719 10th St. N.E., Minot, N. D.  
 Van Gieson, Bayard Roland..... Rexford, Montana  
 Van Gieson, Robert..... USFS, Rexford, Montana  
 Voss, George..... 519 Alder Street, Missoula, Montana  
 Welch, G. Daniel..... Route 1, Renfrew, Pa.  
 Wessbecher, Howard O..... 2025 Maple, Missoula, Montana  
 Wilde, Wayne W..... 932 Peosta, Helena, Montana

## J. M. LUCY & SONS, Inc.

Home and Office Furnishings

Established 1889

MISSOULA, MONTANA

Phone 2179



# The West's Best FORESTER'S

## CLOTHING

## LOGGERS

## FURNISHINGS

That have stood the test of time — 34 years in outfitting Foresters and Lumberjacks with WOOLRICH, MALONE, and WHITE STAG CRUISERS and PANTS; PENDLETON WOOL SHIRTS; FILSON and HIRSCHWEIS WATER REPELLANTS; WRIGHT'S WOOL UNDERWEAR; WHITE LOGGERS and PACKERS, have given DRAGSTEDT'S a wide reputation for guaranteed customer satisfaction.

### WHITE LOGGERS AND PACKERS

No. 75 — 8" Black Kip Lumberman's or Driver's Loggers, Best Quality	\$28.00
No. 335 — 8" Brown Elk Summer Logger, Uskide Sole and Rubber Heels	\$24.50
No. 690 — Brown Elk "Packer," Light Weight, Stitchdown for Riding or Walking	\$27.00
No. 1432 — 8" Black Kip, Light Weight, Hand Sewed Stitchdown	\$26.50

Widths B, C, D, E, EE. Best selling width is E. Calking \$2.00 and Hobbing \$1.50 extra. There is no "Breaking in" period for a White Arch-Ease Logger. They are the most comfortable shoe of its kind made.

No. 335 is Logger used by "Smokejumpers" in U.S.F.S. Region No. 1



### RANGER WHIPCORD TROUSERS

Tailor-d by  
**Day's**

Year-round Wear  
For Work—For Play  
The famous long-  
wearing Ranger  
Whipcord  
100% Virgin Wool  
Never-rip Seams  
Heavy Boatsail  
Pockets

\$15.95

Zip Fly and Cuffs

Zipper Jacket to Match \$18.95

Cruiser, Double Back to  
Match \$25.00

The above numbers available in Forest  
Green, Tan, Sage, Grey and Navy Blue.

### "FILSON" WATER REPELLANTS

CRUISER, Double Front, Back and Sleeves	\$11.45
FIELD VEST, Cruiser Pockets, 4 Outside and 2 Inside Pockets, No Sleeves	\$ 6.45
PANTS, Double Construction	\$ 9.25
PANTS, Single Construction	\$ 8.45

### "CONQUEROR" UNIFORM SHIRTS

Best Grade Poplin, Forest Green, Grey, Sun Tan, Navy Blue	\$ 4.50
Regular Broadcloth, Grey, Tan Only	\$3.50
Sizes 14-18, Sleeves 32-33-34-35	

### Day's IRON DUKE

Same as Ranger Whipcord, only 19-oz. (heaviest wt.); 2-ply Nylon Blend; Scratch-free Comfort; Stain and Spot Resistant; Permanently Crease Resistant. Pants	\$ 9.95
Zipper Jacket	\$11.95
Cruiser, Double Back	\$14.95

Available in Forest Green and Sage Grey

MAIL

ORDERS

Appreciated

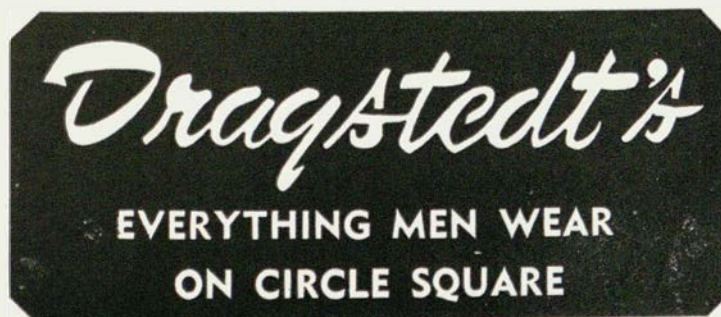

WE PAY

POSTAGE

MISSOULA, MONTANA



Omodt, Harlan F.	Reeder, N. D.
On, Danny	625 South 6th St. East, Missoula, Montana
Parrish, Jack B.	Box 795, Rexford, Montana
Pase, Charles	13 Chouteau, Missoula, Montana
Rehfeld, Pfc. Robert O.	U.S. 56092170 Co. B, 46th Cml. Mortar Bn., Camp Atterberry, Indiana
Rhein, Leo A. Jr.	346 Livingston Ave., Missoula, Montana
Rice, Charles D.	East Glacier Park, Montana
Ross, Turner E.	Box 172, Myrtle Creek, Oregon
Rusk, Wayne E. Jr.	505 South Avenue W., Missoula, Montana
Satterlee, Royce E.	Box 642, Omak, Washington
Schroeder, Cleo H.	Cut Bank, Montana
Severtson, Harry L.	Forestry Service, Springerville, Arizona
Sheldon, Lynn	Forestry School, Montana State University,

Sieminski, Joseph.....J. Neils Lbr. Co., Rexford, Montana  
Simpson, Charles M.....Masonite Corp., Route 1, South,  
Box 62-GG, Ukiah, Calif.

Sjorgren, Carl A. \_\_\_\_\_ 420 Hickory, Anaconda, Montana  
Smith, James C. \_\_\_\_\_ 53 Razor, Eugene, Oregon  
Southard, Harry R. \_\_\_\_\_ 15 Vine Street, Montpelier, Vermont  
Standford, Alvan A. \_\_\_\_\_ 1342 South 6th West, Missoula, Montana  
Stanton, Harold G. \_\_\_\_\_ Hardin, Montana  
Stermitz, Robert E. \_\_\_\_\_ 510 Yeon Bldg., Portland 4, Oregon  
Stratton, Homer \_\_\_\_\_ Kingston Ranger Station, Kingston, Idaho  
Sylvester, Vernon \_\_\_\_\_ Sheridan, Montana  
Trickel, John W. \_\_\_\_\_ Intermountain Lbr. Co., Missoula, Montana  
VanCamp, Milton L. \_\_\_\_\_ 429 S. Baker, McMinnville, Oregon  
Verbeek, John \_\_\_\_\_ 2920 San Felipe Road, Houston 6, Texas  
Warford, Rodger Preston \_\_\_\_\_ Bureau of Land Management,  
Miles City, Montana

Weskamp, Frank H. \_\_\_\_\_ Wise River Ranger Station,  
Wise River, Montana

Wheeler, David H. \_\_\_\_\_ Daisy, Arkansas  
 Willey, Richard M. \_\_\_\_\_ 1330 Poplar Drive, Medford, Oregon  
 Wirak, Joseph \_\_\_\_\_ 621 Alder, Anaconda, Montana  
 Wolfe, Leo J. \_\_\_\_\_ 116 North 6th St., Montevideo, Minnesota  
 Worf, William A. \_\_\_\_\_ 123 S. 1st E., Heber, Utah  
 Young, Kenneth \_\_\_\_\_ Pete King Ranger Station, Kooshia, Idaho  
 Zacek, Joe \_\_\_\_\_ Box 867, Pineaday, Wyoming

Adams, William H. \_\_\_\_\_ Glacier Park Headquarters, Belton, Montana  
Alexander, Melvin T. \_\_\_\_\_ c/o Weyerhaeuser Timber Co., Vail, Wash.  
Armstrong, Keith \_\_\_\_\_ Box 261, Pablo, Montana  
Arnold, Bob \_\_\_\_\_ J. Neils Lumber Co., Libby, Montana  
Bauman, Richard \_\_\_\_\_ Bureau of Land Management, 1245 N. 29th

Bloom, Bob.....J. Neils Lumber Co., Libby, Montana  
Burk, Charles William.....General Delivery, Susanville, Calif.  
Casey, Larry.....137 Carlito Road, Albuquerque, N. M.  
Cech, Franklin C.....Forestry School Nursery, Forestry School,  
Montana State University, Missoula, Montana

Cernazanu, Pete.....504 North 2nd, Hamilton, Montana  
Cook, Abijah L.....Address unknown as of Feb. 12, 1952  
Darham, Jack.....Work Unit Conservationist, Stanford, Montana  
Davis, Euel L.....Route 2, c/o W. C. Davis, Snyder, Texas  
Eggen, Edward I.....USFS, Bozeman, Montana  
Ellison, Stewart P.....Big Timber, Montana  
Fallon, Dale.....740 East Scenic Drive, The Dalles, Oregon  
Fanslow, Clayton.....2534 Northwest Marshall, Portland, Oregon  
Faurot, James.....Montana State University, Missoula, Montana  
Fernette, Winsor.....1638 Connecticut Ave. N.W.

Fish, Roger.....USFS, Warland, Montana

Foreman, Byron.....Culligan Soft Water Service, Laramie, Wyo.  
Forister, Thomas E.....415 E. Pershing, Cheyenne, Wyo.

Grater, William C. 50 Bascomb St., Pittsburg 15, Pa.  
Haines, Aubrey L. c/o National Park Service, Carbonado, Wash.

Halberg, John E. 1623 20th Street, Two Rivers, Wis.  
Heisel, Elmer A. General Delivery, Libby, Montana

Hermes, Harry \_\_\_\_\_ USBPR, Box 3900, Portland, Oregon  
Hermes, Harold G. \_\_\_\_\_ Springerville, Arizona

Hillis, Edward ..... 4750 N. Clarendon, Chicago, Illinois  
Holmes, George ..... 323 E. Crosby, Missoula, Montana

60



Hughes, Clyde M. Lakewood Villa Road, Box 116,  
Bothell, Washington  
Hunter, Howard C. A. 906 Montana Ave., Libby, Montana  
Johnson, Charles J., USNR, 660-36-79 H & S Co., 1st M.T.B.,  
1st Marine Div. FMF, c/o Fleet Post Office,  
San Francisco, Calif.  
Kincaid, William R. Bureau of Land Management,  
Whitehall, Montana  
Kitchens, John H. c/o Fish and Game Commission,  
Jackson, Wyoming  
Kline, Frank J. 427 Transit Street, Walkerville, Montana  
Lockhart, William E. Deceased  
Lyman, John R. USFS, Ashland, Montana  
McDonald, Charles A. USFS, Stevensville, Montana  
McDonald, Charles H. Bitterroot Forest, Stevensville, Montana  
McKenzie, William C. USFS, Ennis, Montana  
McKinsey, Robert A. 839½ Evans, Missoula, Montana  
Martinez, Joe N. 433 W. San Francisco St., Santa Fe, N. M.  
Moon, Gareth C. 3918 W. St. Louis, Rapid City, S. D.  
Morris, Robert C. Box 89, Belton, Montana  
Morrison, Douglas C. Jr. Box 523, Winslow, Arizona  
Morrison, John USFS, Gardiner, Montana  
Mueller, Ensign James H. USS Andromeda (AKA-15),  
c/o Fleet Post Office, San Francisco, Calif.  
Nygard, Edward L. 723 10th Street S., Great Falls, Montana  
Ogle, Clayton SCS, Townsend, Montana  
Patten, Robert H. Florence, Montana  
Peacock, Clyde E. RFD 1, Missoula, Montana  
Perry, Robert E. Box 481, Bonner, Montana  
Rapp, Albert J. Jr. Engineering Dept., Potlatch Forests,  
Inc., Lewiston, Idaho  
Silvernale, Craig c/o USFS, Grangeville, Idaho  
Simpson, Carl 220 East Bannach, Dillon, Montana  
Walker, William R. Star Route, Pierce, Idaho  
Wiltzen, Harris A. SCS, Circle, Montana

#### 1948

Allison, Norman E. Box 801, USFS, Orofino, Idaho  
Asher, Lowell MOQ-46, MCDS-SF, Barstow Annex, Barstow, Calif.  
Corrick, Ernest B. Box 603, Bonner, Montana  
Davidson, Robert W. Yaw-Kinney Co., Great Falls, Montana  
Ferguson, Wesley C. Jr. 1245 E. Speedway, Tucson, Arizona  
Haller, Fred B. USFS, Bozeman, Montana  
Hayes, Ralph R. 1320 S. 2nd, Aberdeen, S. D.  
Leaphart, Charles D. 102 West Sussex, Missoula, Montana  
McAvoy, Ralph T. 434 New Street, Butte, Montana  
McCarthy, Colleen 1920 S. St. NW., Apt. 201,  
Washington 9, D. C.  
McElfresh, Capt. R. J. C Co., 17th Med. Tank Bn. CCA,  
Camp Roberts, Calif.  
Mlynek, William P. O. Box 732, Lakeview, Oregon  
Molloy, Robert K. 1314 Hazel St., Roseburg, Oregon  
Morgan, Robert S. USFS, Bonner's Ferry, Idaho  
Rodgers, Don Range Manager, Crow Cree Indian Agency,  
Fort Thompson, S. D.  
Russiff, John N. Box 1124, Malta, Montana  
Saltsman, Joe Box 598, Missoula, Montana  
Schofield, Donald Rt. 3, Box 230-B, Bend, Oregon  
Shank, Henry M. 3821 Grandview Drive, Ogden, Utah  
Stover, John C. 111 S. Sixth, Hamilton, Montana  
Walbridge, Thomas A. 9528 Whitmore Lake Road,  
Whitmore Lake, Michigan  
Wood, Morton A. USFS, Boulder, Montana  
Zeigler, George T. 603 Elm St., Hays, Kansas

#### 1947

Ayers, Oscar Neihart, Montana  
Bailey, Frank 640 South 6th East, c/o A. B. Cole,  
Missoula, Montana  
Baldwin, Richard USFS, Curlew, Wash.  
Casebeer, Robert L. 6010 Overland Rd., Rt. 4, Boise, Idaho  
Craft, Archie D. Bureau of Public Lands Bend, Oregon  
Deams, Capt. Leonard, 0-47270 7821st Comp. Grp.,  
APO 407, New York, N. Y.  
Finch, Tom L. 404 N. Pattee, Missoula, Montana  
Hamre, Mr. and Mrs. Vern Sula, Montana  
Hodge, William C. 634 South 5th West, Missoula, Montana

Hofferber, Calvin USFS, Helena, Montana  
Holte, Gordon C. SCS, Plentywood, Montana  
Jones, Layton F. Florence, Montana  
Lukes, William P. 920 5th Ave. S., Great Falls, Montana  
Moe, Morris E. AO-768 387 186th Fighter Sqdn. S. E.,  
Moody Air Force Base, Valdosta, Ga.  
Polk, Randolph D. 610 College Ave., Columbus, Missouri  
Schmaltz, Sack E. Box 352, Libby, Montana  
Smith, DeWilton USFS, Missoula, Montana  
Streed, Harris Powell Ranger Station, Lolo, Montana  
Street, James E. 1435 Campus Drive, Berkeley, Calif.  
Wardell, Malcolm S. USFS, Helena, Montana  
Weber, John J. SCS, Chester, Montana  
Wilson, James E. Superior, Montana

#### 1946

Beaman, Dallas W. USFS, 212 12th St., Eugene, Oregon  
Benson, Homer 815 3rd Street, Hamilton, Montana  
Boe, Kenneth 601 E. Sussex Ave., Missoula, Montana  
Drahos, Kenneth W. USFS, Sitka, Alaska  
Dugan, William L. SCS, Pecos, Texas  
Enke, William USFS, Grangeville, Idaho  
Gregson, Robert L. USFS, Trout Creek, Montana  
Horn, John T. Director Montana Industrial Accident Board,  
Helena, Montana  
Lepley, Thomas C. Butler, Wisconsin  
Lueck, William S. 1303 Central, Louisville, Kentucky  
MacKenzie, William H. 167 W. Bannock, Dillon, Montana  
Miller, Dwight W. 242 South 5th East, Missoula, Montana  
Mullen, John O. Jerome, Arizona  
Nelson, Neal D. Sec'y to Sen. Walker of Idaho,  
Washington, D. C.  
Sykes, James Thornburn USFS, Pactola, S. D.

#### 1945

Bottomly, Lt. Col. Ray 0-390733 Army Staff School,  
Fort Leavenworth, Kansas  
Fallis, Willard R. Canyon Ferry Ranger Station, USFS,  
Helena, Montana  
Lavine, Richard L. Box 1050, Fairbanks, Alaska  
Sanderson, J. Everett USFS, Couer d'Alene, Idaho

#### 1944

#### 1943

Baggenstross, Rollin N. Power, Montana  
Bradeen, Warren F. 2116 North Taylor, Tacoma 7, Wash.  
Duke, Harold H. Polytechnic, Montana  
Egeland, Jorgen H. Reserve, Montana  
Evanko, Anthony B. NRM Exp. Station, Missoula, Montana  
Giffen, 1st Lt. Cliff CE 4139 Lincoln Way,  
San Francisco, Calif.  
Greene, Robert J. 126 Chestnut, Helena, Montana  
Maki, Oliver E. 91 Cypress Drive, Pine Bluff, Arkansas  
Millard, Milton 6501 Central Ave., El Cerrita, Calif.  
Nelson, Frank Alge J. Neils Lumber Co., Libby, Montana  
Schultz, Ronald R. Box 326, Ennis, Montana  
Yovetich, Philip USFS, Pierce, Idaho

#### 1942

Beyer, Fred Deceased  
Biehl, Clarence Box 82, Garneill, Montana  
Cahoon, Wells J. Deceased  
Campbell, William Reese Box 346, Sacramento 2, Calif.  
Crouch, Clemence H. Trinity Center, Calif.  
Cusker, Orian J. SCS, Circle, Montana  
Edwards, Burton E. 224 Edgehill Drive, San Carlos, Calif.  
Fiebelkorn, Carl O. USFS, Custer, S. D.  
Glaus, Bernie H. USFS, Clarika, Idaho  
Holmes, Paul N. c/o Potlatch Forests Inc., Lewiston, Idaho  
Lewis, William H. 318 South 4th St., Alhambra, Calif.  
Moxness, Gayne R. 220½ W. 9th, Port Angelus, Wash.  
Parker, Robert F. Joseph, Utah  
Peters, Joe D. 927 W. Mercury St., Butte, Montana  
Powers, Gordon Irl. Crow Agency, Montana  
Schaeffer, Jack L. Winnett, Montana  
Venrick, John W. Lincoln, Montana  
Umland, Elmer R. SCS, Fessenden, N. D.  
Zimmerman, Arthur Wynn Fairfield, Montana



# 1941

Ames, Charles.....Tonto Forest, Roosevelt, Arizona  
 Bailey, John Lawrence.....Box 986, Wolf Point, Montana  
 Baldwin, Richard E.....Republic, Washington  
 Bock, Cyrus.....Sidney, Montana  
 Bodley, Russell R.....22 W. Cottonwood St., Bozeman, Montana  
 Bokun, Milton J.....Twin Bridges, Montana  
 Burdick, Charles W.....Box 151, Juneau, Alaska  
 Burdick, Merritt D.....SCS, Scobey, Montana  
 Cooley, Earl E.....USFS, Missoula, Montana  
 Corry, Harry A.....SCS, Malta, Montana  
 Dailey, Myron E.....Box 202, Terry, Montana  
 Davis, William R.....60 Ross Ave., San Anselmo, Calif.  
 Dodson, Charles E. Jr.....USMC Instructor, Quantico, Virginia  
 Dufour, Wilfred.....Bigfork, Montana  
 Glades, Karl.....APO 407, New York, N.Y.  
 Greathouse, Lt. J. R.....USS Lindenwald LSD-6,  
 c/o FPO, San Francisco, Calif.  
 Hedman, Victor H.....Box 417, Rt. 14, Milwaukee 14, Wis.  
 Helgeson, Raymond.....Box 44, Truckee, Calif.  
 Hess, Junior A.....Prineville, Oregon  
 Hill, Forrest.....Hardin, Montana  
 Jennings, Rudyard C.....Box 409, Milburn, N. J.  
 Johnson, Orlo A.....Star Route, Salmon, Idaho  
 Klehm, Karl A.....USFS, Couer d'Alene, Idaho  
 Knutson, Alton L.....Box 7, Devon, Montana  
 Krueger, William C.....SCS, Custer, S. D.  
 Lindborg, John N.....12259 Rosebur Ave. S., Seattle 88, Wash.  
 McFadden, David M.....10651 Paloma St., Garden Grove, Calif.  
 Mast, Joseph B.....Pine Ridge Agency, Pine Ridge, S. D.  
 Mast, Paul.....Wind River Indian Agency, Washakie, Wyo.  
 Milodragovich, John R.....Box 463, Troy, Montana  
 Nelson, Howard S.....Box 1091, Indio, Calif.  
 Newcomer, Robert E.....USFS, Mackay, Idaho  
 Pfister, Ernest J.....Deceased  
 Robinson, John P.....SCS, Culbertson, Montana  
 Robinson, Robert.....Forsyth, Montana  
 Shaffner, Walter F.....Deceased  
 Simpson, Carl W.....Fort Howe Ranger Station, Ashland, Montana  
 Sundell, Walter H.....USFS, Ashland, Montana  
 Thielen, Charles A.....1114 Second Ave., Crescent City, Calif.  
 Trosper, Thurman H.....USFS, Orofino, Idaho  
 Warren, Cameron J.....408 Connell, Missoula, Montana  
 Wellington, Charles.....Box 79, Nemo, S. D.

# 1940

Barrett, Eugene W.....Fort Washakie, Wyoming  
 Bauer, Jerome.....Route 1, Missoula, Montana  
 Beck, Donald W.....Deer Lodge, Montana  
 Bergner, Karl W.....Box 971, Buffalo, Wyoming  
 Brunsvold, Merele B.....3040 Gaylord St., Butte, Montana  
 Burdick, Robert F.....Box 562, Libby, Montana  
 Burnett, Trafford S.....c/o Diamond Match Co., Cusick, Wash.  
 Carter, Meril.....Box 156, Boerne, Texas  
 Clark, Earl G.....126 E. Campbell Ave., Campbell, Calif.  
 Cockran, Bill.....Box 522, St. Maries, Idaho  
 Collom, Charles R.....1701 N. Charles St., Belleville, Illinois  
 Connor, William S.....Whitehall, Montana  
 Curfman, Kenneth F.....Office of State Forester, Pierre, S. D.  
 Doull, Robert H.....Box 161, Ennis, Montana  
 Duncan, Eugene M.....111 S. 4th St., Bozeman, Montana  
 Erickson, Vernard L.....USFS, Orofino, Idaho  
 Forsman, John S.....USFS, Martinsdale, Montana  
 Gajan, Stephen.....3647 Talanes Court, Sacramento, Calif.  
 Hamilton, Reid A.....11241 S. E. Pine Court, Portland 16, Oregon  
 Hay, Jack H.....131 S. 39th St., Omaha, Nebraska  
 Howard, Winston.....Arctic Contractors, Party 46, Fairbanks, Alaska  
 Ives, Frank E.....342 E. Main St., St. Anthony, Idaho  
 Jackson, Glenn E.....U. S. Indian Service, Fort Washakie, Wyo.  
 Johnson, Roy A.....Box 613, White Salmon, Wash.  
 Keilman, Myron H.....112 E. Central, Missoula, Montana  
 Kelley, Evan W.....Rattlesnake, Missoula, Montana  
 Kibler, Fred C. Jr.....Box 913, Mather, AFB, Calif.  
 Landt, Eugene F.....Products Lab (Forest) Madison, Wis.  
 Lockhart, Russell E.....USFS, Boulder, Montana  
 McLeod, Philip.....Brownlee, Nebraska  
 Mart, Ray M.....Sheridan, Montana  
 Massing, Daniel G.....USFS, Stanford, Montana

Mead, George W.....Address lost Feb. 6, 1952  
 Millor, Russell H.....920 7th S.E., Auburn, Wash.  
 Moravetz, Bennie.....Claredon Hotel, Yreka, Calif.  
 Muchmore, Albert F.....USFS, Dillon, Montana  
 Mueller, Glenn H.....Box 1032, Malta, Montana  
 Neff, Paul E.....USFS, Newport, Wash.  
 Nelson, Dan S.....National Park Service, Yellowstone Park, Wyo.  
 Olsen, Lawrence E.....USFS, Helena, Montana  
 Olson, Willard W.....1924 W. 5th St., Duluth, Minn.  
 Perry, Ernest.....Box 8, Glenwood, N. M.  
 Phillip, Milton F.....USFS, Phillipsburg, Montana  
 Phillips, Lewis I.....Cottonwood, Idaho  
 Piatt, William R.....2920 Quincy St., Butte, Montana  
 Pipal, Leo Kenneth.....SCS, Chinook, Montana  
 Plummer, William H.....Deceased  
 Price, Boyd J.....206 13th Avenue, Godding, Idaho  
 Robinson, Major Richard.....2829th Air Force Spec. Dept.,  
 Gadsden, Alabama  
 Schenkenberg, Earl C.....2150 Brandon St., Seattle, Wash.  
 Shults, Edward L.....USFS, Missoula, Montana  
 VanBramer, Glenn R.....Deceased  
 Vladimiroff, Boris T.....Yellowstone Park, Wyoming  
 Walker, Robert H.....1612 Central Ave., Great Falls, Montana  
 Whilt, James W.....19413 Gilchrist, Detroit 35, Michigan  
 Wilmsen, Clinton G.....Deceased

# 1939

Antonich, John.....720 E. Fourth, Anaconda, Montana  
 Axlund, Don.....SCS, Worden, Montana  
 Ballard, James J.....Tellico Plains, Tenn.  
 Campbell, Edna.....USFS, Missoula, Montana  
 Castles, Wesley.....745 Edith St., Missoula, Montana  
 Claric, Ralph F.....4221 51st St., San Diego, Calif.  
 Claypool, Donald.....RFD 2, Kalispell, Montana  
 Doyle, Howard J.....1030 Carlisle Ave., Macon, Ga.  
 Drazich, Albert.....2207 8th Ave. North, Great Falls, Montana  
 Edgmond, Millard M.....Miles City, Montana  
 Erickson, Allen.....SCS, Deer Lodge, Montana  
 Falacy, Ted.....536 Woodford St., Missoula, Montana  
 Fritz, George J.....Address unknown as of Feb. 12, 1952  
 Fuller, Lewis W.....SCS, Eureka, Montana  
 Geil, Don.....6345 N. Missouri, Portland, Oregon  
 Godfrey, Horace W.....USFS, Seeley Lake, Montana  
 Graesser, Alfred E.....Weiss River, Montana  
 Griffith, Richard D.....J. Neils Lumber Co., Libby, Montana  
 Guttormson, Oscar.....Malta, Montana  
 Hardy, Charles E.....NRM Experiment Station, Missoula, Montana  
 Hendrickson, Donald.....483 Emerson Ave., Salt Lake City 15, Utah  
 Hileman, Robert.....507 East Lincoln, Libby, Montana  
 Krause, Paul A.....Navajo Area Office, Window Rock, Arizona  
 Leithead, Horace L.....Box 1112, Marfa, Texas  
 Lewis, Kenneth.....Lavina, Montana  
 Lewis, Stanley H.....Lavina, Montana  
 Lynch, Donald W.....157 S. Howard, Spokane, Wash.  
 Madeen, Austin E.....Dept. of Immigration, East Port, Idaho  
 Mahrt, George A.....USFS, White Sulphur Springs, Montana  
 Martin, Ben F.....3236 Emathla St., Coral Gables 34, Florida  
 Milodragovich, Robert.....Sylvanite Ranger Station, Troy, Montana  
 Morris, Stanley R.....324 E. Third, Colville, Wash.  
 Newton, Bruce.....2 Lake Place, Delmar, N. Y.  
 Osburnsen, Laurence.....201 Kensington, Missoula, Montana  
 Pederson, Rudy.....37-2 Yucca Heights, Victoria, Texas  
 Polley, Foster.....1122 Virginia City Ave., Las Vegas, Nevada  
 Pomajevich, Joseph.....Box 426, Thompson Falls, Montana  
 Preston, Phil.....R.R. 2, Box 250, Ontario, Oregon  
 Robbins, Robert.....1690 36th Ave., San Francisco, Calif.  
 Schaertl, Richard L.....205 Tumalo Avenue, Bend, Oregon  
 Seidensticker, Sylvester.....Twin Bridges, Montana  
 Stoebe, Robert S.....Lindsay, Montana  
 Timm, John L.....c/o L. D. McFarland Co., Milwaukie, Oregon  
 Wheatley, Maj. Howard G.....OMR 448, AO 1648766,  
 Keesler ASD, Mississippi  
 Williams, Dick.....Box 295, Steele, N. D.

# 1938

Akin, Melvin.....Box 271, Buffalo, S. D.  
 Castles, John.....396 4th Ave. E. N., Kalispell, Montana



Doering, John M. 10318 McNerney Ave., South Gate, Calif.  
 Gajan, Charles R. 3040 Idaho Ave. N.W., Apt. 514,  
 Washington 16, D. C.  
 George, H. Welby Box 2048, Reno, Nevada  
 Gervolia, Jim 2434 E. Harry, Wichita 16, Kansas  
 Hansen, Ralph Thompson Falls, Montana  
 Huwiz, B. L. White Sulphur Springs, Montana  
 Jann, on, J. R. USFS, Priest Lake, Nordman, Idaho  
 Jones, Horace B.L.M. 1245 North 29th, Billings, Montana  
 Johnson, John William Fenn Ranger Station, Kooskia, Idaho  
 Lee, Harry A. 6614 30th N.W., Seattle, Wash.  
 Lyman, Chalmer K. USFS, Great Falls, Montana  
 McCue, Roert 43 Lake, Missoula, Montana  
 McCullough, W. F. Mullan, Idaho  
 MacLaren, James PH SW GHQ-SCAP APO 500,  
 c/o P. M., San Francisco, Calif.

Neff, Geor\_e ACM Lumber Co., Bonner, Montana  
 Pool, Clifford 1537 Maywood, Eugene, Oregon  
 Preuss, William Route 1, Box 147, Walnut Creek, Calif.  
 Quam, Alden Norris Box 380, Lufkin, Texas  
 Sheldon, Marcus Fort Lupton, Colorado  
 Smith, Thomas E. USFS, Hamilton, Montana  
 Strubeck, Mrs. Earl 1721 N.E. 3rd, Portland, Oregon  
 Wagner, William F. Wrights Furniture Store, Livingston, Mont.  
 Watters, Ronald USFS, Limestone, Montana  
 Watters, William Thompson Falls, Montana

### 1937

Bernhard, Lloyd Box 127, John Day, Oregon  
 Bolle, Arnold SCS, Okenagen, Washington  
 Demorest, Louis Box 162, Afton, Wyoming  
 Dominek, Julian Westby, Montana  
 Gable, George 235 E. Beckwith, Missoula, Montana  
 Goodacres, Egan c/o Consolidated Paper Corp., Ltd.,  
 Grandmere, Quebec, Canada  
 Lewis, Harold A. Deceased  
 McClain, Hall 131 D Street, Salt Lake City, Utah  
 McDaniel, Lewis H. 1315 Indian St., Bellingham, Wash.  
 McKee, Max H. 15 Robertson St., Invercargill, New Zealand  
 Markham, Murle J. USFS, Bedford, Wyoming  
 Nousianen, Arne USFS, Orofino, Idaho  
 Schramm, Charles H. 1702 Lee Park Court, Falls Church, Va.  
 Sparks, Earl 3524 Providence, Spokane, Wash.  
 Sparrow, Orville Wise River, Montana  
 Trosper, William H. Deceased

### 1936

Anderson, Leif J. 1261 North Rose St., Portland, Oregon  
 Brierley, Tom E. USFS, Lamoille, Nevada  
 Buckhous, Jack USFS, Ferron, Utah  
 Christensen, George USFS, Colville, Wash.  
 Dreskell, Wilfred USFS, Kemmerer, Wyoming  
 Miller, Stanley c/o Corps of Engs., 193 Poplar Street,  
 Walla Walla, Washington  
 Myers, Robert SCS, Chamberlain, S. D.  
 Roeffler, Hans USFS, Coeur d'Alene, Idaho  
 Roskie, George USFS, Quincey, Calif.  
 Stevens, Terrill D. Dept. of Forestry, Auburn, Alabama  
 Turley, Royal USFS, Ennis, Montana  
 Varney, Richard APO 331, c/o P. M., San Francisco, Calif.

### 1935

Dobrinz, Ed 3620 Campus Blvd., Albuquerque, N. M.  
 Gallup, Richard USFS, Wisdom, Montana  
 Hague, Lloyd Box 265, McCall, Idaho  
 Harden, Edward W. Miller, S. D.  
 Hauge, Lloyd A. 625 Winston Drive, Reno, Nevada  
 Petsch, Walton 807 W. Mallen, Spokane, Wash.  
 Robinson, Lester Ranger School, USFS, Darby, Montana  
 Robbins, Lester Whitehall, Montana  
 Stephenson, Albert D. Standing Rock Indian Agency,  
 Fort Yates, N. D.  
 Wagnner, Joe A. 3905 N. Harding St., Phoenix, Arizona

### 1934

Brcwn, Dudley T. c/o T. D. Brown, Ashland, Montana  
 Day, Ralph K. 211 Aldrich Road, Columbus, Ohio  
 Hall, Rufus H. USFS, Oakley, Idaho

Hancock, M. O. USFS, Cody, Wyoming  
 Harris, Lester c/o Belcher Lbr. C., Centerville, Alabama  
 Hinman, John F. USFS, Chateau, Montana  
 Jensen, Chandler V. 3105 N.E. 26th, Portland 12, Oregon  
 Lawrence, Mark Box 702, Vale, Oregon  
 Quinlin, Lt. Col. Frank 051860, 332-4 Cody Lane,  
 Fort Leavenworth, Kansas  
 Stephens, Virgil Marcell, Minnesota  
 Welton, Earl M. Libby, Montana  
 Welton, W. Howard Box 143, St. Mary's, Idaho

### 1933

Benson, Fred Bureau Land Management, Whitehall, Montana  
 Curtiss, Frank USFS, Dillon, Montana  
 Davis, William 1304 Jackson St., Missoula, Montana  
 Evenson, Millard USFS, Sandpoint, Idaho  
 Frykman, Joel 295 N. 1st W., Logan, Utah  
 Matsen, Robert Box 554, Anchorage, Alaska  
 Muhlick, Clarence Univ. of Washington, Seattle, Wash.  
 Neff, Lawrence USFS, Grand Rapids, Minn.  
 Pool, Walter E. USFS, Cody, Wyoming  
 Whitaker, Richard 608 Belle View Blvd., Alexandria, Va.  
 White, Jack C. SCS, Husserville, Arkansas

### 1932

Beechel, Kenneth 1234 N. Everett, Glendale, Calif.  
 Centerwall, Bruce USFS, Jacob Lake, Arizona  
 Cooney, Robert F. Mont. Fish & Game, Com., Helena, Montana  
 Evans, C. Hawes 959 Homestead St., New Bedford, Mass.  
 Flint, Al USFS, Libby, Montana  
 Fobes, Eugene W. 2714 Collidge St., Madison 4, Wis.  
 Gunterman, W. F. Rollins, Montana  
 Hoyer, Oliver C. Deceased  
 Ibenthal, William H. Kalispell, Montana  
 Larson, Stanford H. USFS, Missoula, Montana  
 Lockridge, Hugh USFS, Coeur d'Alene, Idaho  
 O'Neil, Charles Forests Prod. Co., 155 Main St.,  
 Kalispell, Montana  
 Renshaw, James USFS, Asheville, N. C.  
 Shields, John USFS, Sandpoint, Idaho  
 Spaulding, Alfred 424 E. Sussex Ave., Missoula, Montana  
 Stillings, Warren H. USFS, Missoula, Montana  
 Woolfolk, E. Joe NRM Exper. Sta., Missoula, Montana  
 Young, Alfred Earl Chatteroy, Wash.

### 1931

Brown, William J. Neenah, Wisconsin  
 Calkins, Raymond 2401 Grand Ave., Butte, Montana  
 Carlson, Sture 542 Camino Del Monte Sol, Santa Fe, N. M.  
 Centerwall, Willard R. Deceased  
 Murchie, Archie A. USFS, Ely, Nevada  
 Oren, Eugene London, Kentucky  
 Rector, Charles M. USFS, Alturas, Calif.  
 Redding, Hugh USFS, Alexandria, La.  
 Sadosuk, Jacob J. Box 94, San Antonio, N. M.  
 Smith, Howard H. Address completely lost Feb. 12, 1952  
 Tucker, David H. USFS, San Bernardino, Calif.  
 Walker, Carl S. Feather Falls, Calif.

### 1930

Aiton, John F. Glacier Park Hdqtrs., Belton, Montana  
 Dahl, James 221 South 4th St., Medford, Wis.  
 Dahl, Jerome 113 Clinton St., Hot Springs, Ark.  
 Fallman, John A. Lewis and Clark Forest, Great Falls, Montana  
 Grove, Joseph Glannwood, Minn.  
 Jost, Edwin USFS, Denver, Colorado  
 Joy, Charles A. 630 Sansome St., San Francisco, Calif.  
 Leavitt, Roswell USFS, Weaverville, Calif.  
 Lemmon, Paul 4306 N.E. 35th Ave., Portland 11, Oregon  
 Lommason, Tom 305 Blaine, Missoula, Montana  
 Mass, Fred H. USFS, Butte, Montana  
 Mathews, J. T. USFS, Ogden, Utah  
 Park, Barry C. USFS, Billings, Montana  
 Phillips, Floyd H. Colville Agency, Nespelam, Wash.  
 Rudolph, Rosser Bureau of Indian Affairs, Washington 25, D. C.

### 1929

Ashbaugh, Leonard J. 39 4th Ave., Iron River, Michigan  
 Averill, Clarence 33 Jackson, Deadwood, S. D.  
 Cornell, Gordon T. USFS, St. Maries, Idaho



Dix, Howard ..... Bonner, Montana  
 Ernst, Emil F. .... Box 458, Yosemite Park, Yosemite, Calif.  
 Flock, K. D. .... 2017 Sycamore Drive, Rt. 1, Falls Church, Va.  
 Fritz, Nelson ..... J. C. White Eng. Corp., Field Office,  
                                 P. O. Box 23, Taipei, Taiwan (Formosa)  
 Frost, Levi M. .... USFS, Houston, Missouri  
 Jackson, Chester W. .... Deceased  
 Johnson, J. William ..... Box 321, Plains, Montana  
 Lamey, John ..... U. S. Indian Service, Crow Agency, Montana  
 Luer, Elmer E. .... USFS, Bozeman, Montana  
 Nelson, Donald W. .... USFS, Livingston, Montana  
 Staat, Fred F. .... Box 68, Athens, Ohio  
 Vierhus, Louis M. .... Civilian Control Group, Tokyo, Japan

#### 1928

Adams, Barks ..... Rm. 602, 391 Sutter St., San Francisco 8, Calif.  
 Anderson, Homer E. .... 814 South 6th St., Bozeman, Montana  
 Bonner, Frank E. .... 100 Manor Drive, Piedmont, Calif.  
 Campbell, Lloyd S. .... Deceased  
 Davis, Kenneth P. .... Forestry Dept., Univ. of Michigan,  
                                 Ann Arbor, Michigan  
 Emerson, John L. .... 706 Cascade Bldg., Portland, Oregon  
 Matthew, Lewis S. .... 220 E. Kent, Missoula, Montana  
 Merrill, Lee P. .... 910 Commerce, Tacoma, Wash.  
 Schwan, Herbert ..... 2390 Fairfax St., Denver, Colo.  
 Spaulding, Clarence K. .... USFS, Gainesville, Georgia  
 Tennant, Raymond ..... USFS, Hamilton, Montana  
 Wright, George ..... USFS, Hamilton, Montana

#### 1927

Bischoff, Paul A. .... 905 Evans Ave., Missoula, Montana  
 Bloom, Charles W. .... Deceased  
 Kumler, Charles G. .... Lewisburg, Ohio  
 Logan, Jose B. .... Division of Grazing and Wildlife,  
                                 Manila, Phillipine Islands  
 Richards, Everett E. .... 559 McKenzie, Watsonville, Calif.  
 Roomer, Alban A. .... USFS, Big Timber, Montana  
 Rubottom, Carter V. .... USFS, Livingston, Montana  
 Shaw, Donald W. .... USFS, Paonia, Colorado  
 Spencer, Mattison ..... SCS, Kalispell, Montana  
 Tennant, Earl C. .... USFS, Thompson Falls, Montana

#### 1926

Baggs, John T. .... Potlatch Forests Inc., Lewiston, Idaho  
 Beall, Carl F. .... Fort Hall Indian Agency, Fort Hall, Idaho  
 Bowers, Raymond ..... 2523 Valley Drive, Manhattan Beach, Calif.  
 Burtess, Allen C. .... 904 Federal Office Bldg., Seattle, Wash.  
 Canfield, Roy ..... 602 Camino Miramante, Tucson, Arizona  
 Harris, Sam ..... Route 1, Box 48-C, Aloha, Oregon  
 Lukens, Stanley ..... 1210 Schilling, Missoula, Montana  
 Merryfield, Leroy A. .... 734 Alderson Ave., Billings, Montana  
 Preston, John C. .... Mt. Ranier Natl. Park, Longmire, Wash.  
 Russell, Harold ..... SCS, Portland, Oregon  
 Sutcliffe, Clarence B. .... USFS, Missoula, Montana  
 Thompson, John B. .... Bonners Ferry, Idaho  
 VanMeter, Thomas H. .... 2432 Van Buren, Elmhurst, Ogden, Utah

#### 1925

Bitney, Raymond H. .... Box 1088, Marysville, Wash.  
 Brown, L. Walker ..... 10 Valley Drive, Billings, Montana  
 Caguioa, Vincent ..... Bureau of Forestry, Manila, Phillipine Islands  
 Cramer, John Arthur ..... 1110 Magnolia St., Denver 7, Colo.  
 Cramer, John E. .... 408 Dearborn St., Missoula, Montana  
 Fields, Ralph E. .... 235 S. 6th E., Missoula, Montana  
 Hicks, Harold ..... 303 Tombigbee St., Florence, Ala.  
 Lee, Bernard W. .... Deceased  
 Myers, Remley E. .... East 825 33rd, Spokane, Wash.  
 Rowland, Thomas E. .... Deceased  
 Shull, J. Theodore ..... 2815 NE 27th Ave., Portland, Oregon

#### 1924

Colvill, Leslie L. .... 3846 N.E. 22nd St., Portland, Oregon  
 Crowell, Ralph E. .... 802 E. Sunshine, Springfield, Missouri  
 Daproza, Juan D. .... Bureau of Forestry, Manila, Phillipine Islands  
 Graham, Donald ..... 723 6th St., Beaver, Pa.  
 Kozial, F. C. .... USFS, Wasatch Natl. Forest, Utah  
 Lambert, Lahman ..... 2717 Chestnut St., Camp Hill, Pa.  
 Nickolaus, Charles A. .... Winchester, Kentucky  
 Nickolaus, Howard M. .... 630 Sixth Ave., Bethlehem, Pa.  
 Painter, Wayne ..... Bureau of Entomology, 618 Realty Bldg.,  
                                 Spokane, Wash.

Riley, Marvin ..... 524 W. 14th Ave., Spokane, Wash.  
 Zamansky, Allan ..... 3334 C St. SE, Washington, D. C.

#### 1923

Allan, William S. .... Greentree Manor D-6, Louisville, Kentucky  
 Brady, Paul G. .... Route 1, Port Atkinson, Wis.  
 Fry, W. E. .... USFS, Federal Bldg., Butte, Montana  
 Knapp, Oak ..... USFS Ranger School, Colville, Wash.  
 Madsen, Edward G. .... 411 Yale, Claremont, Calif.  
 Sanders, Shields B. .... State Highway Dept., Miles City, Montana  
 Sandvig, Earl ..... 1650 Poplar, Denver, Colorado

#### 1922

DeJarnette, George M. .... USFS, Missoula, Montana  
 Dexter, Albert K. .... Denkmann Lumber Co., Canton, Miss.  
 Hutchinson, Frank ..... Division of Forestry, 69 Yarra Bank Road,  
                                 S. Melbourne SC. 4, Australia  
 Sixto, Laraya ..... District Forester, Baguio, Phillipine Islands  
 Valderrona, Felipe ..... c/o Phillipine Forest Service, Manila, P. I.  
 Warner, Neil Gardner ..... Deceased

#### 1921

Dirmeyer, Earl ..... 800 Dime Bldg., Detroit 26, Michigan  
 Franco, Felix ..... Bureau of Forestry, Manila, Phillipine Islands  
 Hendron, Harold H. .... Box 407, Dillon, Montana  
 Hormes, Harold ..... U. S. Bureau Public Roads,  
                                 Box 309, Portland, Oregon  
 Radtke, Leonard B. .... Box 402, Palo Alto, Calif.  
 VanWinkle, Harry H. .... USFS, Pine, Idaho  
 Williams, Ross ..... Rattlesnake, Missoula, Montana  
 Wolfe, Kenneth ..... 2847 NE 30th, Portland, Oregon  
 Zeh, William H. .... Neuva Gerona, Isle of Pines, Cuba

#### 1920

Butler, Everett F. .... Box 192, Alton, Illinois  
 Dacanay, Placido ..... Bureau of Forestry, Manila, Phillipine Islands  
 Ireland, Russell A. .... 167 E. Bonita Ave., San Dimas, Calif.  
 Kohner, William G. .... John Muir Jr. College, Pasadena, Calif.  
 Swearingen, T. G. .... 102 Daly Ave., Missoula, Montana  
 Whisler, Harold ..... Deceased

#### 1919

Hayes, Henry F. .... Potomac, Montana

#### 1918

#### 1917

Brooks, James F. .... 1241 Pasadena Ave. N.E., Atlanta, Georgia  
 Kent, Hugh Jr. .... Deceased  
 Simpkins, Edward ..... 25 Crane Drive, San Anselmo, Calif.

#### 1916

#### 1915

Ade, Harry ..... 10042 N.E. Alton, Portland, Oregon  
 Whisler, Fred H. .... Deceased

#### 1914

Whitaker, Jocelyn ..... Phillipine War Damage Comm.,  
                                 APO 900, c/o P.M., San Francisco, Calif.

#### 1913

#### 1912

Hubert, Ernest E. .... School of Forestry, University of Idaho,  
                                 Moscow, Idaho  
 Thieme, Fred E. .... 403 Evans, Missoula, Montana

#### 1911

Bishop, Arthur ..... Box 812, Sacramento, Calif.

#### 1910

#### 1909

Farmer, Charles ..... 1431 21st N.E., Portland 12, Oregon

#### 1908

#### 1907

Bonner, James H. .... Deceased

#### 1906

Jones, John D. .... 1804 E. Silver, Albuquerque, N. M.

#### 1905

#### 1904

Bunker, Page S. .... Inglewood, Calif.

#### 1903

#### 1902