

THE GREEKS



Not exclusively fraternity — the eight o'clock posture. Chamber of Commerce picture proving Montana snows are warmer than any in the country. Senior footballer "Gowj" after practice. Colonel Shaw hates cameras. Sigma Chis serve the Stephens girls one of their "rush" meals. Then came the dawn and the real menace of the candid camera becomes apparent. Greeks sometimes study. "Just before the battle, mother." The Colonel much better here. Interfraternity sports have attraction if you watch the spectators. Kappas also entertained the Stephens girls, sitting around in rigid groups.

INTERFRATERNITY COUNCIL



President, Mel Singleton

Unified action among the fraternal organizations is accomplished, if at all, through the medium of interfraternity council. Membership is composed of two men elected from each house, usually the house president and one other. Starts activity each year by trying to control the men's half of rush week. Organize all the interfraternity competition. Had to go to bat to save interfraternity football this year when it was about to be banished because of injuries. Strength of interfraternity seems to be demonstrated in the unified front presented by fraternities in the spring elections.



Back: Paulson, Stortz, Robinson, Miller, Hazelrigg, Crouse, Holbrook, Whittinghill.
Front: Wheaton, Hanrahan, Martell, Rieder, Singleton, DeMers, Drange, Higham.

PANHELLENIC COUNCIL

A big year for Panhellenic Council. Something new—quota system. Revised rushing rules and the general handbook. Threw a song fest spring quarter for all Greek women—house trios entertained—everybody sang everybody's songs. Also Panhellenic Day, with the gals flaunting their colors. Started a program of cooperation and study of N. P. C.—know the other houses. Occasionally meets at houses for feed and fun, serious business following. . . . Spring brought campus elections—and log-rolling. Members are the president and rush chairman from each house. Joyce Roberts, Alpha Chi, was prexy.



Joyce Roberts



Grande, Harris, Smith, Benson, Olson, Tipton, Paulson, Lynch, Anderson, Roberts, Walters, Brennan, Mellor, Cardoza, Coats, Lane, Nankervis.

ALPHA CHI OMEGA

Founded at De Pauw University, Greencastle, Indiana
... 1885 ... 58 Chapters ... Charter granted Alpha Xi
Chapter 1923.



BENSON

BENZEL



BRIDGES



BURGMAIER



CAMERON



COHE



COY



DITLMEIER



SENIORS

Adele Cohe, Loraine Coy, Katherine Parkins, Joyce Roberts, Luana Warren.

JUNIORS

Maxine Elliott, Mary Jane Hotvedt, Dorothy Love, Muriel Nelson, Sibel Taylor, Edna Wilson.

SOPHOMORES

Gwen Benson, Winifred Bridges, Betty Hoskins, Ruth Larson, Ruth McKee, Eileen Miller, Jean Pattison, Frances Price, Marie Trekell.

FRESHMEN

Dorothy Benzel, Doris Buck, Louise Burgmaier, Jean Cameron, Evelyn Dittlmeier, Helen Faulkner, Anita Griffith, Lillian Hanson, Enger Lang, Chloe Moore, Mabel Nelson, Jeanne Robinson, Louise Rostad, Iris Sams, Lucille Snow, Donna Faye Spurling, Eleanor Warren.

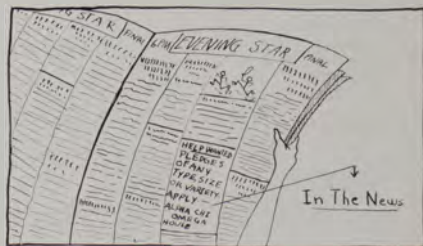

HOTVEDT

NELSON, MABEL

ROBERTS

TAYLOR

WILSON



MOORE



PRICE

SPURLING

WARREN, L.



HOSKINS

MILLER

PATTISON

SNOW



ELLIOTT

GRIFFITH

LOVE

McKEE

NELSON, MURIEL

PARKINS

ROBINSON

ROSTAD

TREKELL

WARREN, E.

ALPHA DELTA PI

Founded at Wesleyan Female College, Macon, Georgia
 . . . 1851 . . . 57 Chapters . . . Charter granted Beta
 Xi Chapter 1933.



BOSSLER



CARDOZA

COATS



EDGMOND

FILSON

SENIORS

Mary Bosseler, Orline Coats.

JUNIORS

Frances Cardoza, Mary Edgmond, Aloha Hannah, Eileen McHugh, Louise Selkirk.

SOPHOMORES

Louise Hodson, Marvel Points, Eleanor Turli.

FRESHMEN

Betty Filson, Jean Freeman, Jessie Hogan, Mary Lou Milne, Elaine Moe, Betty Lou Points, Kathryn Russell, Elizabeth Scott, Jane Selkirk, LaVerne Smith, Betty Vickers, Maxine Winkes.



$A\Delta\pi$ Collects The Grade Points

FREEMAN

HANNAH



HODSON

HOGAN

McHUGH

MILNE

MOE

POINTS, B.

POINTS, M.

RUSSELL

SCOTT

SELKIRK, J.

SELKIRK, L.

SMITH

TURLI

VICKERS

WINKES

ALPHA PHI

Founded at Syracuse University, Syracuse, New York
... 1872 ... 35 Chapters ... Charter granted Chi Chapter 1918.



BURTON

BROWN



CLOW

COOK

COONEY



DE MERS

DERRY

ELY

GLOUDEMAN

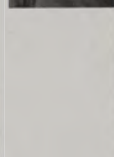

HEYDORF

HOCKING

HOLMES

HUTCHINSON

SENIORS

Ruth Baker, Marian Brown, Mary Ann Burton, Margaret Holmes, Marie Krinbring, Mary Leichner, Clara Mae Lynch, Joan Mathews, Eleanor Miller, Jeanne Mueller, Montana Nimbar, Eloise Ruffcorn, Virginia Sanders, Jayne Walker, Lela Woodgerd.

JUNIORS

Jane Clow, Dorothy Jane Cooney, Kathleen Janes, Sylvia Marsell, Kathryn Mellor, Vernetta Shepard.

SOPHOMORES

Virginia Brodie, Beatrice Cook, Martha De Mers, Dora Jane Derry, Mary K. Gloudeman, Helen Heydorf, Patricia Hutchinson, Isabelle Jeffers, Mabel Ellen Mountain, Helen Simmons, Margaret Simmons, Catherine Jean Wickware, Hope Williamson.

FRESHMEN

Elaine Ely, Geraldine Hocking, Wanda Keene, Florence Kleiv, Mae Kully, Margaret Lentz, Sybil Matthews, Edythe Mattson, Margaret McCann, Doris Mooney, Phyllis Norley, Muriel Robertson, Margaret Shannon, Nina Weber, Francis Whalen, Jean Yardley, Marian Young.



JANES
JEFFERS
KEENE
KLEIV



KRINBRING
LEICHTNER
LENTZ
LYNCH
MARSELL



MATTHEWS, J.
MATTHEWS, S.
MATTSON
McCANN
MELLOR
MILLER



MOONEY
MOUNTAIN
MUELLER
NIMBAR
NORLEY
ROBERTSON



SANDERS
SHEPARD
SIMMONS, H.
SIMMONS, M.
WALKER
WEBBER



WHALEN
WICKWARE
WOODGERD
YARDLEY



ALPHA XI DELTA

Founded at Lombard College, Galesburg, Illinois . . .
1893 . . . 56 Chapters . . . Charter granted Alpha Nu
Chapter 1924.

SENIORS

Helen Cambell, Helen Johnson, Katherine Laebach.

JUNIORS

Barbara Conway, Miriam Miller, Shirley Reeves, Ruth
Romano, Kathryn Spetz.

SOPHOMORES

Lillian Akin, Marion Erickson, Patricia Gibbons, Virginia
Hagenson, Leclerc Page.

FRESHMEN

Dorothy Peterson, Mary Quinn.



CAMPBELL

CONWAY



ERICKSON

JOHNSON

MILLER



PAGE

PETERSON

QUINN



ROMANO

SPETZ



DELTA DELTA DELTA

Founded at Boston University, Boston, Massachusetts
 . . . 1886 . . . 88 Chapters . . . Charter granted Theta
 Rho Chapter 1926.



ADAMS

ALBEE



BAKER

BRANDBORG

BRENNAN



BUGLI

CARLSON, M.

CARLSON, P.

DAVIS



DEARTH

DOERR

ELDER

GIBSON

SENIORS

Kay Albee, Patricia Brennan, Mildred Carlson, Catherine Elder, Marie Lasby, Mary Alice McCullough, Marion Ritter, Jean Romundstad, Peggy Ross.

JUNIORS

Mona Baker, Edna Ann Galt, Helen Heidell.

SOPHOMORES

Virginia Adams, Peggy Carlson, Lucille Davis, Mollie Mae Dearth, Mary Gibson, Anne Harnish, Sally Hopkins, Alice Inabit, Peggy Kemp, Nonie Lynch, Dorothy Miller, Madge Scott, Monida Swanson, Lillian Taylor, Elaine Tipton, Vera Wilson.

FRESHMEN

Becky Brandborg, Josephine Bugli, Harriet Coburn, Mary Louise Doerr, Winnie Gordon, Annetta Grunert, Ruth Harrison, Joyce Hovland, Josephine Kerns, Helen Lewis, Doris Lyons, Isabel Parsons, Rachel Trask, Jesse Walker, Agnes Weinschrott, Wanda Williams, Jean Winters, Elizabeth Wood.



HOUSE OF MY DREAMS

GORDON
GRUNERT
HARNISH
HARRISON



HEIDEL
HOPKINS
HOVLAND
INABIT
KEMP



KERNS
LASBY
LEWIS
LYNCH
LYONS
McCULLOUGH



MILLER
PARSONS
RITTER
ROMUNDSTAD
ROSS
SCOTT



SWANSON
TAYLOR
TIPTON
TRASK
WALKER
WEINSCHROTT



WILLIAMS
WILSON
WINTERS
WOOD



DELTA GAMMA

Founded at University of Mississippi, Oxford, Missis-
sippi . . . 1874 . . . 48 Chapters . . . Charter granted Pi
Chapter 1911.



AVERY
BUCK
BURNETT



CARRIGAN
CONKEY
CUNIFF
DICKSON



DONNELLY
DOOL
DOWNING
DRATZ



ELDRIDGE
ENSTENESS
FARRAR
GIBB

SENIORS

Ruh Avery, Dorothea Buck, Ann Carey, Elizabeth Down-
ing, June Eldridge, Marjorie Ensterness, Marjorie Harris,
Doryce Lockridge, Catherine Murphy, Clayre Searce.

JUNIORS

Peggy Carrigan, Catherine Conkey, Esther Cuniff, Mar-
jorie Hoepfner, Edna Marie Kelly, Helen Lane, Mary
LeClaire, Julianne Preston, Florence Skogen, Eleanor
Snyder, Julie Sullivan.

SOPHOMORES

Billie Bruckhauser, Mary Alice Dickson, Charlotte Dool,
Mary Helen Dratz, Dawn Farrar, Helen Gibb, Alice Hork,
Phyllis Lytle, Margaret Minty, Laura Murphy, Margaret
Murray, Lovenia Oke, Ethyl Powell, Ann Prendergast,
Helen Preston, Betty Rickert, Grace Searce, Jane Marie
Sullivan, Helen Wells, Betty Willcomb, Peggy Wilson.

FRESHMEN

Jean Burnett, Dorothy Donnelly, Helen Holloway, Helen
Hyder, Effiellen Jefferies, Joan Kennard, Mary Frances
Laird, Lois McCollum, Evelyn Pappin, Jean Robischon,
Dorothy Schramm, Ruth Stanley, Kay Stilings, Irene
Stimson.



HARRIS
HOEPFNER
HOLLOWAY
HORK



HYDER
JEFFERIES
KELLY
KENNARD
LAIRD



LANE
LECLAIRE
LOCKRIDGE
LYTLE
MCCOLLUM
MINTY



MURPHY
MURRAY
OKE
PAPPIN
POWELL
PRENDERGAST



PRESTON, H.
PRESTON, J.
RICKERT
SCEARCE, C.
SCEARCE, G.
SCHRAMM



SKOGEN
SNYDER
STILLINGS
STIMSON
SULLIVAN, J.



SULLIVAN
WELLS
WILLCOMB
WILSON



KAPPA ALPHA THETA

Founded at De Pauw University, Greencastle, Indiana
 . . . 1870 . . . 64 Chapters . . . Charter granted Alpha
 Nu Chapter 1909.



BAUER
 BENSON



BLEWETT
 BOLTON
 BOWMAN



FITZGERALD
 FLANAGAN
 FRITZ
 GILMOUR



HAMILTON
 HILLS
 HINKEY
 JOHNSON

SENIORS

Lois Blewett, Helen Bolton, Jane Bowman Virginia Flanagan, Jean Fritz, Virginia Lucy, Dorothy Markus, Marian Morse, Gladys Staffanson, Maude Teegarden.

JUNIORS

Elizabeth Fitzgerald, Polly Gilham, Jean Gilmour, Joye Johnson, Eunice Pinckney, Doris Quaintance, Eleanor Reidy, Pauline Steele, Clara Max Struble, Connie Sullivan, Dorothy Swanz.

SOPHOMORES

Marjorie Arnold, Lois Bauer, Patricia Benson, Mary Fuller, Catherine Hills, Caryl Jones, Margaret Love, Loyola McDonald, Janet Ottman, Helen Parsons, Rosanne Roe, Judy Roehl, Jeanne Ruenuaver, Phyllis Smith, Jurine Wermager.

FRESHMEN

Eileen Hamilton, Kathryn Hinkey, Virginia Lathom, Helen Lundeen, Emily Louise Marlow, Drea O'Connell, Vivian Olson, Bruce Ann Radigan, Borghild Rigg, Maxine Roehl, Pollyanna Ryan, Hazel Vial, Mary Williams.



JONES
LATHOM
LOVE
LUCY



LUNDEEN
MARKUS
MARLOW
MORSE
O'CONNELL



OLSON
OTTOMAN
PARSONS
QUAINTANCE
RADIGAN
REIDY



RIGG
RUENAUVER
ROE
ROEHL, J.
ROEHL, M.
RYAN



SMITH
STAFFANSON
STEELE
STRUBLE
SULLIVAN
SWANZ



TEEGARDEN
VIAL
WERMAGER
WILLIAMS



KAPPA DELTA

Founded at Virginia State Normal College, Farmville,
Virginia . . . 1897 . . . 70 Chapters . . . Charter granted
Sigma Chi Chapter 1924.



BACKES



CONVERY

DOEPKER



FRAME

GRANDE

SENIORS

Katherine Backes, Jean Convery, Karen Grande, Lela Hoffstot, Ethel Rundle, Alice Woodgerd.

JUNIORS

Kathryn Maclay, Marion Nankervis, Kathleen Rafferty.

SOPHOMORES

Alice Colvin, Virginia Doepker, Ellen Frame, Elsie Holmstrom, Martha Jenkins, Gertrude Neff, Edith Tongren.

FRESHMEN

Margaret McDonald, Jeannette Merk, Lois Murphy.



HOFFSTOT
HOLMSTROM



JENKINS
MACLAY
McDONALD



MERK
MURPHY
NANKERVIS
NEFF



RAFFERTY
RUNDLE
WOODGERD



KAPPA KAPPA GAMMA

Founded at Monmouth College, Monmouth, Illinois . . .
1870 . . . 71 Chapters . . . Charter granted Beta Phi
Chapter 1909.



ANNON
BARCLAY



BASKETT
BEAGLE
BERG



BROWNE
BUTTON
CLAPP
CLIFTON



COOK
COWELL
CRUTCHER
DESCHAMPS

SENIORS

Phrona Beagle, Mary Jane Browne, Kathleen Holmes,
Phyllis Jones, Jane Leonard, Margaret Lucy, Olive
McLeod, Charlotte Randall, Betty Schultz, Colleen Shaw,
Virginia Lou Walters.

JUNIORS

Alberta Annon, Elaine Baskett, Janet Dion, Faith Embrey,
Hope Galusha, Helen Hoerning, Betty Jane Milburn, Jean
Olson, Helen Peterson, Mary Elizabeth Sandford, Jean
Sheppard.

SOPHOMORES

Catherine Berg, Nora Clifton, Anne Cowell, Mary Alice
Crutcher, Sara Frey, Antoinette Harris, Margaret Hayes,
Polly Jones, Valerie Kennedy, Jane Klopfer, Adele
MacArthur, Sarajane Murphy, Ethel Jean Weisman, Jesse
Wild.

FRESHMEN

Sarah Jane Barclay, Carlabelle Button, Lucie Clapp,
Virginia Cook, Mary Cowell, Jacqueline Deschamps,
Gordon Eckford, Mae Olson, Virginia Rimel, Agnes Robin-
son, Jane Schuyler, Harriett Wolcott.



DION
ECKFORD
EMBREY
FREY



GALUSHA
HARRIS
HAYES
HOERNING
HOLMES



JONES
JONES, POLLY
KENNEDY
KLOPPER
LEONARD
LUCY



MacARTHUR
McLEOD
MILBURN
MURPHY
OLSON, J.
OLSON, M.



PETERSON
RANDALL
RIMEL
ROBINSON
SANDFORD
SCHUYLER



SCHULTZ
SHAW
SHEPPARD
WALTERS



WEISMAN
WILD
WOLCOTT



SIGMA KAPPA

Founded at Colby College, Waterville, Maine . . . 1874
 . . . 58 Chapters . . . Charter granted Alpha Nu Chapter 1924.



ANDERSON

BARLOGA



BERNARD

BROWN, E.

BROWN, M.



BUHMILLER

CAMPBELL

DECKER

SENIORS

Lois Anderson, Dorothy Campbell, Ada Decker, Lucille Helean, Margaret Jane Lyons, Mary Elizabeth MacDonald, Grace Nelson, Lola Newhouse.

JUNIORS

Eloise Brown, Eleanor Enright, Lura Fewkes, Alberta Flatten, Mary Katherine Mee, Dorothy Parsons, Joyce Paulson.

SOPHOMORES

Betty Bernard, Pat Dobson, Virginia Horton, Marjory Long, Helen McKee, Theola Miuli.

FRESHMEN

Helene Barloga, Marie Brown, Enid Buhmiller, Velma Dunlap, Dorothy Dyer, Jean Elliott, Rhea Fewkes, Wilda Fox, Lois Kingsford, Catherine McLaughlin, June McLeod, Lorraine Mallick, Helen Tucker, June Willes.

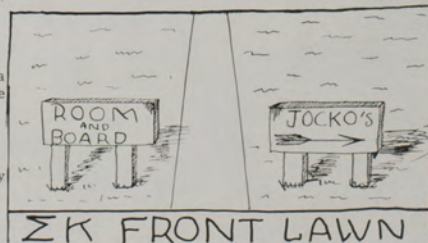

DOBSON
DUNLAP
DYER



ELLIOTT
ENRIGHT
FEWKES, L.
FEWKES, R.



FLATTEN
FOX
HORTON
KINGSFORD
LONG



LYONS
MALICK
MacDONALD
McLAUGHLIN
McLEOD



MEE
MIULI
NELSON
NEWHOUSE
PARSONS



PAULSON
TUCKER
WILLES



ALPHA TAU OMEGA

Founded at Virginia Military Institute, Richmond, Virginia . . . 1865 . . . 94 Chapters . . . Charter granted Delta Xi Chapter 1923.



BROME

CARDWELL

CARLSON

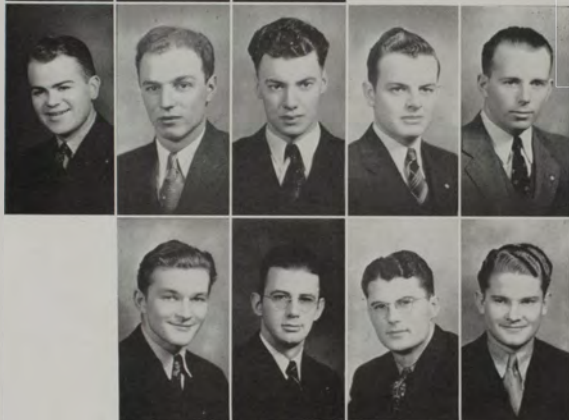

CHAMBERS

CHOUINARD

CHRISTENSEN

COVEY

DE FRANCE

FORSSELL

GARRISON

GEIL

GILLIN

SENIORS

Richard Brome, Carl Chambers, Henry Hilling, Oliver Lien, Henry Lowney, Chalmer Lyman, George Neff, Milton Popovich, Gerald Ragsdale, Lewis Rotering.

JUNIORS

Louis Forsell, Milton Garrison, Frederick Holbrook, Dan Kelly, Marion Kruzic, Paul Lowney, Emil Lubick, Earl Martell, William Moore, Marvin Morrow, William Stevens, Frank Toler.

SOPHOMORES

Creighton Carlson, Edward Chouinard, Carl Hemming, Pete Kotsakis, Willard Manning, John Poe, James Saldin, Cecil Smith, Norris Van Demark, William Wicks, Arthur Wagner.

FRESHMEN

Frank Cardwell, Vernon Christenson, Robert Covey, Gene DeFrance, Donald Geil, John Gillin, Ellwood Jenkins, Donald Kennedy, Kenneth Kinnear, Lyman McLanahan, Charles Merrill, Paul O'Connor, Harold Price, Lloyd Rogney, James Rooley, Dale Roysdon, Alfred Shone, James Stubban, Joe Turtle, Howard Waldron, Michael Walsh.

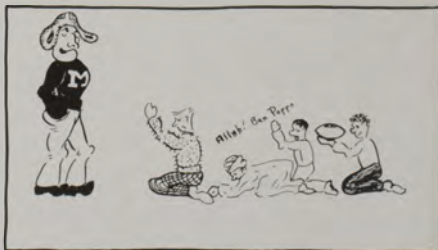

HEMMING
HILLING
HOLBROOK
JENKINS



KELLY
KENNEDY
KINNEAR
KOTSAKIS
KRUZIC
LIEN



LOWNEY
LUBICK
MANNING
MARTELL
McLANAHAN
MERRILL



MOORE
MORROW
NEFF
O'CONNOR
POE
POPOVICH



PRICE
RAGSDALE
ROGNEY
ROTHERING
ROYSDON
SALDIN



SHONE
SMITH
STEVENS
STUBBAN
TOLER
TURTLE



VAN DEMARK
WAGNER
WALDRON
WALSH
WICKS



PHI DELTA THETA

Founded at Miami University, Oxford, Ohio . . . 1848
 . . . 106 Chapters . . . Charter granted Montana Alpha
 Chapter 1920.



AHDEES
 ALLEN
 ANDREWS
 BALL

BARKER
 BAUCUS
 BODINE
 BOOTH
 BREEN

BRUMWELL
 BUCK
 BULS
 CAMPBELL
 CARMODY

CHICHESTER
 CHUMRAU
 CLAPP
 CLAYTON
 CONKLIN

COONEY
 DAVID
 DISSLY
 DOWLING
 DYKSTRA

SENIORS

Bill Ahders, Lawrence Baker, Cliff Carmody, Paul Chumrau, Karl Conklin, Rod Cooney, Geno Fopp, Raleigh Kraft, Len Langen, Blaine Mann, Charles Miller, Ty Robinson, LeRoy Seymour, Kermit Schwanke, Ward Thompson, James Wheaton.

JUNIORS

Bill Andrews, Joe Ball, Bill Baucus, Richard Bodine, Bill Breen, Gerald Brower, John Campbell, Robert Chichester, Frank Clapp, Karl Dissly, Ted Garlington, Jack Hay, Walter Helm, Don Johnson, Charles Mueller, Ed Ober, Samuel Parker, Dave Provinse, Jack Sanderson, Ralph Wanderer.

SOPHOMORES

Werner Buck, Charles Buls, Lyman Clayton, Leon David, Eddie Flynn, Dale Galles, Bill Helm, Jack Hoon, George Hovland, Bob Langen, Frank Nugent, John Pierce, Barry Ryan, Harry Shaffer, Burke Thompson.

FRESHMEN

Don Allen, George Barker, Russell Booth, Keith Brumwell, John Dowling, George Dykstra, Hugh Edwards, Frank Flynn, James Foster, Dean Galles, Jack Hagens, Bill Hall, Don Hall, Sutton Hammond, James Haviland, Douglas Krebsbach, Louis Landstrom, Bruce McLean, Walter Millar, George Reade, Thomas Regan, James Reilly, Lloyd Skedd, John Sewart, Ben Wahle, Sam Walters, Ace Woods.

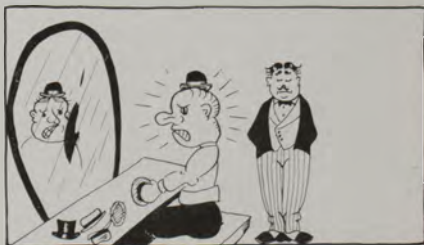

EDWARDS
FLYNN, E.
FLYNN, F.
FOPP
FOSTER



GALLS, DALE
GALLS, DEAN
CARLINGTON
HAGENS
HALL, B.
HALL, D.



HAMMOND
HAVILAND
HAY
HELM, W.
HELM, B.
HOON



HOVLAND
JOHNSON
KRAFT
KRESSBACH
LANDSTROM
LANGEN, L.



LANGEN, B.
MANN
McLEAN
MILLAR
MILLER
MUELLER



NUGENT
OBER
PARKER
PIERCE
PROVINSE
READE



REGAN
REILLY
ROBINSON
RYAN
SANDERSON
SHAFFER



SEYMOUR
SKED
STEWART
SCHWANKE
THOMPSON, B.
THOMPSON, W.



WAHLE
WALTERS
WANDERER
WHEATON
WOODS



PHI SIGMA KAPPA

Founded at Massachusetts State College, Amherst,
Massachusetts . . . 1873 . . . 48 Chapters . . . Charter
granted Mu Deuteron Chapter 1923.



AYERS

BARER

BECK



BECKER

BRALEY

BUCKLEY

CROONENBERGHS



DAVIS

DENSON

DUGAN, K.

DUGAN, F.

FORMANACK



FURLONG

GHIRARDO, BARLOW

GHIRARDO, BERNARD

SENIORS

Joseph Braley, Norman Denson, Shadrock Denson, Kenneth Dugan, Robert Hall, Paul Johnson, Wendall Jones, Nick Mariana, Joe Mariana, James MacLaren, Don Nash, Richard Rigg, Melvin Singleton, Jim Zadra.

JUNIORS

James Becker, Sam Barar, William Buckley, Robert Choate, Fred Dugan, Alfred Davis, John Hanrahan, Bernard Kemp, James Love, Sam Marra, William Matasovic, John McCauley, Ned Newton, Clair Nybo, Eugene Phelan, Arthur Rockne, Albert Salansky, Sam Smith, Paul Szakash, Robert Stoebe, Richard Wilkinson, August Zadra.

SOPHOMORES

Oscar Ayers, Laurence Barsness, Don Beck, William Commings, Robert Formanack, William Fleming, Bernard Ghirardo, Erwin Haswell, Franklin Kirkpatrick, Arthur Kennedy, Jack Lynch, Douglas Lindeberg, Frank Popiel, Theodore Reinbold, Guy Rogers, Carl Simpson, Gerald Sporleder, Robert Warren.

FRESHMEN

George Croonenberghs, Thomas Furlong, Barlow Ghirardo, Neil Johnson, Arthur Kimball, Erling Karlsgodt, Walter Martin, Paul Mandeville, Gayne Moxness, George Nash, William Oeder, Robert Peterson, Billy Reeves, Orville Robbins, George Mulroy, Robert LaPeyre, Charles Eidel.

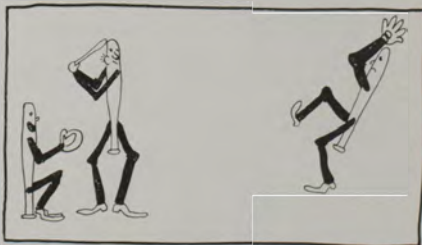

GORDON
HALL
HASWELL
JOHNSON, N.



JOHNSON, P.
JONES
KARLSGODT
KEMP
KENNEDY



KIMBALL
LINDBERG
LOCKEY
LOVE
LYNCH
MANDEVILLE



MARIANA
MARRA
MARTIN
McCAULEY
McKEE
McLAREN



MOXNESS
NASH, D.
NASH, G.
NEWTON
PHELAN
REEVES



REINBOLD
RIGG
ROBBINS
ROCKNE
ROGERS
SALANSKY



SCHENKENBERGER
SIMPSON
SMITH
SPORLEDER
STANGLAND
WALLIN



WARREN
WILKINSON
ZADRA, A.
ZADRA, J.



SIGMA ALPHA EPSILON

Founded at University of Alabama, Tuscaloosa, Alabama . . . 1856 . . . 110 Chapters . . . Charter granted Montana Beta Chapter 1927.



BLEWETT
BOLLINGER
BRADLEY



BRAY
BRESNAHAN
CHISHOLM
CRIPPEN
CROUSE



EVANS
FLINT
HALVORSON
HAMOR
HARTWIG



HIGHAM
HILL
HOGAN
HORNING

SENIORS

Alex Blewett, Charles Crouse, Robert Flint, Thomas Hartwig, Robert Higham, John Hill, Harrison Kellum, Donald Lynch, James Meagher, Robert Mountain, James Reynolds, Wilbur Wood.

JUNIORS

Lloyd Crippen, William Evans, Gilbert LeKander, Andrew Mainland, Donald Pay, Philip Peterson, Creswell Pigot, Dale Rankin, Quentin Schulte, John Shotwell, Lee Slusher, Francis Tonrey, Chester Williams.

SOPHOMORES

Donald Bollinger, Donald Bradley, Archie Bray, Jack Chisholm, Jack Hogan, Nick Hotti, Bill Howerton, James Julius, Clarence Kommers, Dwight Mason, Howard Nelson, Norman Nelson, Levi Paul, Richard Satran, Gordon Shields, Fred Warnecke, Herbert Watts, Jack Wright.

FRESHMEN

Jack Bresnahan, Jack Haines, Stanton Halvorson, Glenn Hamor, William Horning, Howard Loughran, John Larson, Brenton LeBlanc, Clarence Mann, Arthur Pearson, Harold Rider, Robert Thompson.



HOTTI
HOWERTON
JULIUS



KELLUM
KOMMERS
LARSON
Le KANDER



LYNCH
MANN
MASON
MEAGHER
MOUNTAIN



NELSON, H.
NELSON, N.
PAUL
PAY
PEARSON



PETERSON
PIGOT
RANKIN
REYNOLDS
RIDER



SCHULTE
SHIELDS
SLUSHER
SHOTWELL
TONREY



WARNECKE
WATTS
WILLIAMS
WOOD



SIGMA CHI

Founded at Miami University, Oxford, Ohio . . . 1855
 . . . 96 Chapters . . . Charter granted Beta Delta
 Chapter 1906.



ANDERSON
 ANGSTMAN
 BABBITT
 BEDARD



BOFTO
 BOURDEAU
 BRADLEY
 BRUNDAGE
 BULEN



CLARK
 CAMPBELL
 CONNOR
 CONRAD, A.
 CONRAD, H.



DIGNAN
 DOLAN
 EISELEIN
 EMIGH

SENIORS

Albert Anderson, David Clarke, Herbert Conrad, Wilbur Gilbert, Henry Grant, Donald Larson, Leo McClain, John Marsh, Michael Murphy, Peter Murphy, Richard Pope, Norris Quam, Jac Rimel, Hervey Sannan, Robert Stone, Norman Stortz, William Swanberg, Robert Whittinghill.

JUNIORS

Jean Bourdeau, George Dignan, John Dolan, William Forbis, Don Gilbert, Dayl Graves, Louis Hartsell, William Holt, Thomas Koch, Byron Murphey, Alex Tidball, William Wilcox, Raymond Wine.

SOPHOMORES

Fred Bedard, Edwin Boffo, Paul Bradley, Bill Bulen, Frank Campbell, John Connor, Alfred Eiselein, Jack Emigh, Paul Hammer, Kirk Hills, Robert Lowery, Arthur Merrick, George Nicholson, Edwin Ogle, Robert Rice, Perry Stenson, Joe Strizich, William Sullivan, Donald Sundquist, Ronald Sundquist, Emil Tabaracci.

FRESHMEN

Arnold Anderegg, Albert Angstman, Bruce Babbitt, Lew Brundage, Arthur Conrad, Louis Fennelly, George Forsythe, John Gillie, William Hall, Robert Hamilton, William Lueck, Walter McLeod, Tom Mather, Tom McDonnell, Lee Mellor, Theodore Miller, Dale Olsen, Frank Pippy, James Poindexter, Hammit Porter, Sam Roberts, Richard Ronan, Norman Streit, Walter Thieme.



FENNELLY
 FORSYTHE
 GILBERT, D.
 GILBERT, B.
 GILLIE



GRANT
 GRAVES
 HALL
 HAMMER
 HARTSELL
 HILLS



HOLT
 LOWERY
 LUECK
 MARSH
 MATHER
 McDOWELL



McLEOD
 McCLAIN
 MELLOR
 MERRICK
 MILLER
 MURPHEY, B.



MURPHY, M.
 MURPHY, P.
 NICHOLSON
 OLSEN
 PIPPY
 POINDEXTER



PORTER
 QUAM
 RICE
 RIMEL
 ROBERTS
 SANNAN



STENSON
 STONE
 STORTZ
 STREIT
 SULLIVAN
 SWANBERG



THIEME
 TIDBALL
 WHITTINGHILL
 WILCOX
 WINE



SIGMA NU

Founded at Virginia Military Institute, Lexington, Virginia . . . 1869 . . . 98 Chapters . . . Charter granted Gamma Phi Chapter 1905.



AMES
BAKER
BARTSCH
BAUMGARTNER
BURNS

CARROLL
CASEY
CESERANI
CLARK
COBB

COCKERELL
COSTELLO
CUTLER
DAVIDSON
DOBSON

DOMINA
DUNCAN
FORTE
GEDGOUD
GRIFFITH

GUTZ
HANSON, H.
HANSON, N.
HAYES
HEILY

SENIORS

Joe Burns, Jean Carroll, James Costello, Eugene Duncan, Richard Griffith, Norman Hanson, Lloyd Hayes, Neil Heily, Kenneth Hurt, Alfred Karsted, Bill Larsen, Gene Mahoney, Jack Miller, Vernon McGahan, Clayton Olson, James Paulson, Bernard Sjaholm, LaRue Smith, John Swift, Robert Thomson.

JUNIORS

William Baker, Robert Clark, Charles Dobson, Max Domina, Aldo Forte, Thomas Gedgoud, John Kleck, William Lazetich, Russell Lockhart, Rolly Lundberg, Arthur Mertz, Emerson Miller, Koyné Osborne, Jack Rieder, Joe Root, Sidney Strong, Charles Williams, Walter White.

SOPHOMORES

Stanley Ames, Donald Bartsch, Ernest Ceserani, Hilbert Hanson, Ray Howerton, Murray Johnston, Walter King, Sidney Kraabel, Herman Lehfeldt, Glen Marcus, Westley Morris, Archie McDonald, Robert Pantzer, Robert Parker, Connie Priess, James Quinn, David Speer, Curtis Stimson, Leslie Trekell, Robert Thornally, Donovan Worden.

FRESHMEN

Jack Baumgartner, Howard Casey, Tom Cobb, Boyd Cockerell, David Cutler, William Davidson, Ted Gutz, Edward Holcomb, George Howe, Henry Johnson, Kenneth Kizer, Robert Kretzer, John Kujich, Lawrence LaCasse, Harold Lauer, Keith Lowder, James McConnen, Hugh McNamer, Bill O'Brien, Tom O'Donnell, Derek Price, MacDonald Rieder, Donald Satterthwaite, Maynard Sinton, Charles Slay, Alve Thomas, Robert Tubbs, Andrew Van Teylingen, Jack Wiley.



HOLCOMB
HOWE
HOWERTON
HURT
JOHNSON
JOHNSTON



KING
KIZER
KLECK
KRAABEL
KRETZER
KUJICH



LaCASSE
LARSEN
LEHFELDT
LOCKHART
LOWDER
LUNDBERG



MAHONEY
MARCUS
McCONNEN
McGAHAN
McNAMER
MERTZ



MILLER, E.
MILLER, J.
MORRIS
O'BRIEN
O'DONNELL
OLSON



OSBORNE
PANTZER
PARKER
PRICE
PRIESS
QUINN



RIEDER, J.
RIEDER, M.
ROOT
SATTERTHWAITE
SINTON
SJAHLIN



SLAY
SMITH
SPEER
STIMSON
THOMAS
THORNALLY



TUBBS
VAN TEYLINGEN
WALKER
WHITE
WILLIAMS
WORDEN



SIGMA PHI EPSILON

Founded at Richmond College, Richmond Virginia . . .
1901 . . . 68 Chapters . . . Charter granted Montana
Alpha Chapter 1918.



ADAMS
ALEXANDER
BLUMHAGEN

BOGARDUS
BROWN
CHABRE
DE MERS

EKERN
ENGLISH
FROMM

SENIORS

Kenneth Ingram, Oscar Lympus.

JUNIORS

Halvor Ekern, Thurman English, E. G. Kellner, Don Lowry, Ross Wilkinson.

SOPHOMORES

Albert Adams, Tom Bogardus, Clyde Brown, Francis Chabre, Jacques DeMers, Robert Fromm, William Jennings, Walter Krell, George Lindsay, Roy Lympus, Stuart McNamara, George McGlumphy, John Robertson.

FRESHMEN

James Alexander, Orville Blumhagen, Gordon Garrett, George Hinkel, Edward Hunt, Donald Jellison, Ben Johnson, James King, Herbert Lang, John Lindberg, Ralph Lindberg, Robert Manchester, Terrence Robbins, Joe Temple, Martin Ueland, Shelton Williams.



GARRETT
HINKEL
HUNT



INGRAM
JELLISON
JENNINGS
JOHNSON
KELLNER



KING
KRELL
LANG
LYMPUS
LINDBERG, J.



LINDBERG, R.
LINDSAY
LOWRY
MANCHESTER
McGLUMPHY



McNAMARA
MILLER
ROBBINS
ROBERTSON
TEMPLE



UELAND
WILKINSON
WILLIAMS
WYSEL



THETA CHI

Founded at Norwich University, Norwich, Vermont . . .
1856 . . . 51 Chapters . . . Charter granted Montana Beta
Epsilon, March 27, 1937.



BEASLEY

BERG, A.

BERG, B.



BESANCON

BONE

BOWEN

BROWN, G.

BROWN, J.



CARTER

CHAPMAN

CLAPPER

CURDY

SENIORS

Ben Berg, Harold Drange, Seldon Frisbee, Welby George, Charles Hardy, Harry Lee, Oliver Roholt, John Seidensticker, Carl Turnquist.

JUNIORS

James Besancon, Roy Chapman, Roger Hanson, Thomas Hazelrigg, Sig Jacobsen, Joe King, Walter Simmons, Lloyd Stubbjaer, Jack Swartz.

SOPHOMORES

Edward Beebee, Anders Berg, LeRoy Bone, Don Clapper, Dave Curdy, Martin Edie, Ray Grimm, Donald Hopkins, Vernon Huck, Milton Jesser, Walter Kerttula, Paul Marshall, John Meany, Robert Morris, Bennie Moravetz, James Seyler, Hugh Smyth, Charles Sweeney, Robert Sykes, Kenneth Thompson, Glen Van Bramer.

FRESHMEN

Harley Beasley, Rex Bowen, Gomen Brown, John Brown, Jack Carter, Donald Frisbee, Asa Hammons, James Kimble, Donald King, John Nelson, George Ryffel, Herman Schrader, Bud Stokes, Howard Taber, William Talcott, Tom Woods, Donald Martin, Dwight Miller.



DRANGE
EDIE
FRISBEE D.
FRISBEE, S.



GEORGE
GRIMM
HAMMONS
HANSON
HARDY



HAZELRIGG
HOPKINS
HUCK
JACOBSEN
JESSER
KERTTULA



KIMBLE
KING, D.
KING, J.
MARSHAL
MARTIN
MEANY



MORAVETZ
MORRIS
NELSON
ROHOLT
RYFFEL
SCHRADER



SEIDENSTICKER
SEYLER
SMYTH
STOKES
STUBKJAER



SWARTZ
SWEENEY
SYKES
TABER
TALCOTT
TURNQUIST



"GREEKS" IS THE WORD FOR IT



How's mother. The Kappa-Theta complex swinging along the way. The Sigma Chis rated an editor this year — Don Larson of the Kaimin. S.A.E.'s P. D. Halvorson — our choice for "King of Swing" this year. Phi Sig's political powerhouse Hanrahan standin' aroun' with senior manager Stortz. Phi Delt's go in for some heavy thinking. We wouldn't believe it if we didn't see it. A.T.O.'s business manager of ASMSU, Carl Chambers, and across the way — indignant brother Holbrook. Dance intermission and relaxation in the lounge. Sigma Nu's Bill Lazetich, Montana's next nine letterman and rushing asset number one for next fall.