



Outstanding Students

Every year the faculties of each U of M department are asked by the Sentinel editor to select an outstanding student on the basis of scholarship and service to the university community. The following students were selected as this year's representatives.

MELVIN L. THORNTON

Ph.D. Candidate in Botany

Mr. Thornton has maintained a 3.95 GPA for 100 credits of graduate work plus being a leader and active in many other areas. His thesis is concerned with the mode of dispersal of aquatic fungi. Eventually, he plans to seek a teaching and research position.

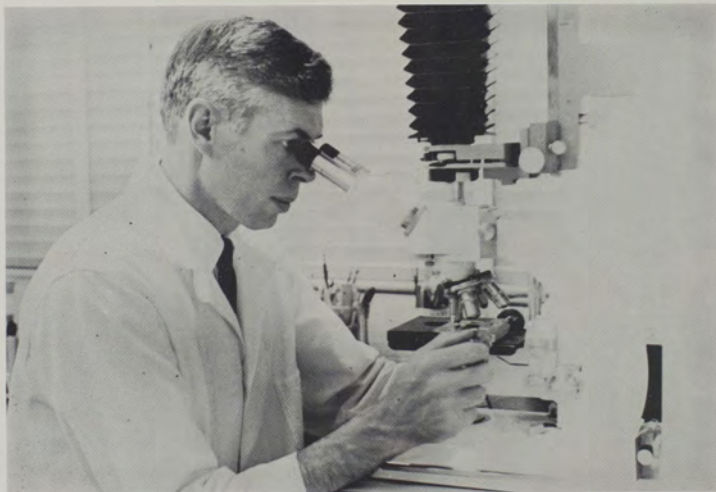

DEAN H. WILSON
AIR FORCE
AND
ANTHROPOLOGY



Dean Wilson and Col. Means.



Cadet Colonel Wilson has distinguished himself by displaying exceptional leadership during the period from September, 1967 to May, 1968 while a cadet at AFROTC Detachment 455, University of Montana. Academically he is in the upper one-third of his university classes and is top man in his AFROTC class. In September of 1967 he was appointed to the position of Wing Commander, the highest leadership position in the Cadet Staff. In the Spring of 1968 he was designated a Distinguished Military Student.

Dean is a member of Alpha Kappa Delta, sociology honorary, and Phi Kappa Phi, national scholastic honorary. Graduating with high honors in anthropology, he plans to work for his masters at U of M and eventually receive a doctorate.

Bob Franks and Col. Angwin.

ROBERT GROVER FRANKS
ARMY

Bob was a member of Phi Alpha Theta, history honorary; head resident of Aber Hall, and was Cadet Colonel and Brigade Commander of Army ROTC. Cited as a Distinguished Military Student, he was winner of the Superior Cadet Award as a junior. Graduated from U of M in June of 1968 with a B.A. in history and political science, he plans to enter U of M law school this fall.





JOHN VAN HEUVELEN

DEPARTMENT OF MANAGEMENT OF
BUSINESS ADMINISTRATION

In many activities, John is a member of Silent Sentinel, Phi Delta Theta, and Central Board. Also serving in a leadership capacity, he was business manager of the Associated Students and chairman of the Budget and Finance Committee. In the future, John hopes to work in marketing for a year and then work toward an MBA in business administration.



KENNETH A. SMITH

ACCOUNTING

Ken has maintained a 3.8 GPA at the University in addition to working as an accountant-auditor for a local CPA. He will attend graduate school (doctoral program) at the University of Texas in Austin this fall where he has received a fellowship. He has previously received the Montana Society CPA's Award, the Union Bank and Trust Company Award, and the Northwest Life Insurance Company Award.

LINDA POTTER
BUSINESS EDUCATION AND
OFFICE ADMINISTRATION

Linda is not only outstanding in academics, but also in her activities. She was a junior sponsor in Brantly Hall, a member of Spurs, a member of Mortar Board and was selected as one of five outstanding seniors by A.W.S. Previously, she received the Delta Delta Delta Scholarship, the Fox Scholarship, and the University Honor Scholarship. For future plans, Linda wishes to teach in the Seattle area and then return for an M.S. degree within three years.



DIANNE POPHAM

BOTANY

Dianne, a member of Phi Sigma, national biological honorary; and Mortar Board, national senior women's honorary; was also active on campus as a junior sponsor and senior resident. She has received an NDEA fellowship to Oregon State at Corvallis and regards college teaching as her major goal.



KENNETH M. KEM

CHEMISTRY

Ken, a recipient of the MacClay Award in Physical Sciences for 1967, has received an NDEA graduate fellowship to Arizona State University for three years of graduate work leading to a Ph.D. in chemistry. Working for the past two years as a research assistant, his desire is to become an industrial research chemist.



JOHN T. ALLISON

EDUCATION

John, not only active in the Student Education Association, was also a member of Phi Alpha Theta, history honorary, and Phi Delta Kappa, education honorary for men. Future plans include the teaching of social studies, government, economics, and geography. A Ph.D. in history for college teaching is his final goal.



JAMES W. FOX

ENGLISH

Jim, an outstanding graduate in English, was a nominee from the U of M for a Rhodes Scholarship. A member of Sigma Alpha Epsilon fraternity, and president of Phi Delta Phi French honorary, he plans to attend graduate school at either Indiana University or the University of Toronto. Specializing in Renaissance Literature, college teaching is his goal.

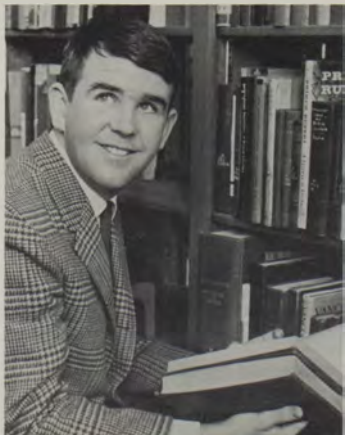



GORDON R. SIMARD
FOREIGN LANGUAGES

Gordon will not have to move any of his books since this next year he has been accepted as a teaching assistant at U of M where he will enter graduate school in the hope of becoming a professor of French Literature, a novelist, and a poet. He reads and speaks French, Spanish, Italian, and German. Gordon is a member of Phi Kappa Phi, national scholastic honorary; Pi Delta Phi, French scholastic society; and the U of M Tennis Club.

MARVIN BRITTENHAM
GEOLOGY

Marvin Brittenham transferred from MSU at Bozeman where he was majoring in mechanical engineering. He is a member of Sigma Gamma Epsilon, national geology honorary; and Sigma Phi Epsilon, national social fraternity. This fall he will enter graduate school at the U of M with the ultimate goal of teaching geology at the university level or entering petroleum engineering.



RICHARD S. CLAUNCH
FORESTRY

Richard Claunch, right, discusses with Ray Stewart, U of M Forestry School Publicist, why he came to the Forestry School at U of M. Dick's love of fishing brought him to western Montana on a vacation from his foreman's job in a San Francisco chrome-plating shop and he visited the School of Forestry. Today, he ranks in the top five percent of his class of 90 seniors and has served in several forestry clubs and honorary offices. He is currently associate forester of Xi Sigma Phi, national forestry honorary; a member of Montana Druids, and the forestry honor council.

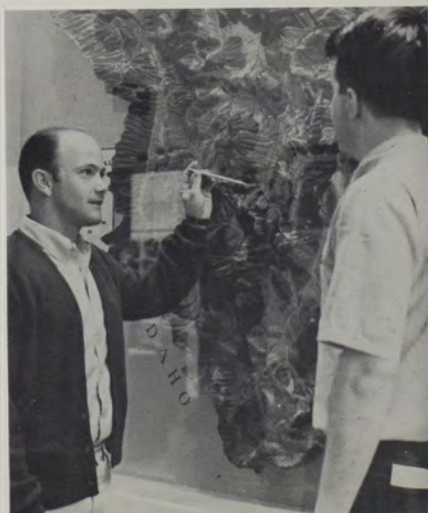



ELTON B. BENTLEY

GEOGRAPHY

Elton Bentley will enter the University of Oregon at Eugene this fall for graduate study and eventually wants to teach on the college level. For the past four years he has worked his way through the University at Eddy's Bakery. Elton is a six year veteran of the Air Force where he was a First Class Flight mechanic. He served in Germany, Spain, England, and North Africa where he was stationed at Morocco.



DON PARSONS

HEALTH AND PHYSICAL EDUCATION

Don Parsons, above, discusses the uses of diathermy treatments with Naseby Rhinehart, U of M trainer. Don is the varsity basketball starting center and has had honorable mention for two years—'67 and '68—in the Big Sky Conference. He has been the second leading scorer both years and the leading rebounder for '68. He was also voted the most valuable player this year. Don has been contacted by the American Basketball League for tryouts, but will enter Baylor University to study physiotherapy this fall.



CHARLENE O'NEIL

HEALTH AND PHYSICAL EDUCATION

Charlene indulges in her favorite sport, volleyball, which she played as an intercollegiate sport for three years. She is a member of Phi Kappa Phi, national scholastic honorary; president of Delta Psi Kappa, national women's physical education honorary; and won the Margo Vogt Scholarship at MSU and the Duniway Book Award at U of M. She is graduating with honors and hopes to teach in either Oregon or Washington.

JANIS KEY

HOME ECONOMICS

Janis, right, caught studying fabrics in the laboratory, will be teaching in the senior high school in Helena this coming year. This past year she has been secretary of the Home Economics Club, president of Kappa Omicron Phi, national home economics honorary; and a member of the Student Education Association. She has an honor scholarship and minor in library science.





BEN HANSEN
JOURNALISM

Ben (above), '67-'68 Kaimin editor, checks galley in the University Print Shop. Ben is a member of Phi Kappa Phi, national scholastic honorary; and secretary to Silent Sentinel, men's senior honorary. He hopes to work for A.P. in California this coming year and then go on to graduate school.

JANE BALLARD
MICROBIOLOGY

Jane, working with a culture in the lab, will spend the summer of '68 along with 28 other students from U of M in New York City under the urban corps program for Mayor Lindsay. From a list of choices she chose (1) medical assistant, (2) biology assistant, (3) physical therapist and will be placed in one of these jobs. She is a member of Phi Sigma, science honorary; and K-Dettes, army auxiliary, where she was chosen outstanding K-Dette. She was Military Ball Queen of '68 and by her senior year will decide on either graduate school or internship as a medical technologist.



LAWRENCE F. DALY

LAW

Lawrence Daly (below) studies the Montana Law Review of which he has been Editor-in-Chief this year. He holds a B.S. degree in electrical engineering from Seattle University. This past year, Mr. Daly has been a graduate assistant, working with Professors Waldron, Elison, and Cromwell, on moot court brief counseling. In 1966 he won the Burton K. Wheeler Memorial Scholarship and in 1965 the Silver Bow County Scholarship.



RUTH SILVIUS
MUSIC - VOICE

Ruth was a member of the Jubileers who made the USO tour of the Orient in the fall of '67. She has been an active member of Montana Masquers, the Opera Workshop, and the U of M Choir and Band. She is affiliated with Alpha Omicron Pi, social sorority; and Mu Phi Epsilon, national music honorary. Ruth was also voted the outstanding senior woman for the Matrix Honor Table this year.





LINDA LEE THOMAS

MUSIC - PIANO

Miss Thomas (below) is president of Mu Phi Epsilon, music honorary, and Delta Delta Delta, social sorority. She will be a graduate assistant in the department of music for 1968-69 at the U of M. She hopes to teach on the college level and perform on the concert stage. She has many honors, among them are: 1965 most promising musician in Lethbridge Festival; guest artist with Spokane Symphony; winner of Young Artist Competition and grand award winner of Most Promising Musician Award at Spokane Music Festival.



SHADFORD CULVERWELL

MUSIC - EDUCATION

Miss Culverwell (above) is a member of Mu Phi Epsilon, women's music honorary; Kappa Lambda, music school honorary; and Phi Kappa Phi, national scholastic honorary. She hopes to become an elementary school music teacher and eventually do graduate work in theory. She is an applied piano major, studying with Professor Wendt, and also plays bassoon.

JOHN GERMAN

MUSIC - WIND INSTRUMENT

John German is a member of Pi Kappa Lambda, music scholastic honorary; Phi Kappa Phi, national scholastic honorary; and Phi Mu Alpha Sinfonia, music fraternity. He has a 3.69 grade average and plays both French horn and piano. He has been accepted by the U.S. Army Band and hopes to get a Masters in applied music.



WILLIAM F. WARREN

PHARMACY

Mr. Warren was senior class president at the School of Pharmacy this past year. He earned his B.E. degree from Gonzaga University in 1959 and has maintained a 3.45 grade average at U of M. For six years he was with the Abbott Laboratories as pharmaceutical sales representative before entering the U of M. While here at the pharmacy school he has worked for the Anaconda Forest Products Company at Bonner and the University Family Housing Service.





JOHN K. RANDALL
PHYSICS

Mr. Randall will enter the University of Michigan to start work toward a Ph.D. degree this fall. While at the U of M he was a member of Bear Paws, sophomore men's service honorary; Phi Kappa Phi, national scholastic honorary; and Phi Eta Sigma, freshman's scholastic honorary.

DIXIE REVELL
POLITICAL SCIENCE

Dixie Revell talks over her plans with Dr. Lott. She will be working in Washington, D.C. in government service, but hopes to go on to advanced degrees in foreign affairs after a few year's work. While at the University, Miss Revell was a member of Phi Kappa Phi and was named a University Worthy Scholar. She was nominated for a Woodrow Wilson National Fellowship, but was unable to accept.



ROBERT E. TRERISE
PSYCHOLOGY

Bob earned two degrees at the U of M—economics and psychology. He hopes to combine the two when he enters the University of Minnesota this fall with the aim of getting a Ph.D. in industrial psychology. While at the U of M he was in numerous organizations, involved in many activities, and the recipient of awards among which was the American Legion Scholastic Award which he won twice.



DONNA SCHMIDT
SPEECH COMMUNICATION

Mrs. Schmidt has been a member of the U of M Varsity Debate Team for the past two years. She has taken second in the Treasure State Tournament in oratory (1966); third in the Western Speech Association Tournament (1965); and was a member of the 1966 Montana State Debate Championship Team. She plans to become a high school teacher after completing a M.A. degree in speech at U of M this coming year.





ARLENE WARNER SOCIAL WELFARE

Mrs. Warner, the mother of four children, visits the kindergarten at Elliott Village and gets acquainted with Marvinna Standing Rock while Johnny Keenan, in the play pen, hopes his turn is next. Mrs. Warner is working toward a B.A. in social work and hopes to counsel parents of children with perceptual motor problems.

JANE LITTLE SPEECH PATHOLOGY

Jane was awarded the Eloise Knowles award by Mortar Board for outstanding scholarship, leadership, and service to the U of M for the past four years. She was vice president of Spurs and a junior sponsor in her junior year. She was president of Delta Gamma, social sorority; and was voted the outstanding senior in her house. She will enter graduate school at U of M this fall to work in language development for the mentally retarded.



CHARLES R. JEPPESEN SOCIOLOGY

Charles will enter Michigan State University, East Lansing, this fall to start work toward a Ph.D. in sociology. He is particularly interested in demography, or population research. He hopes to teach on the college level and to do research.



NADA BRELJE ZOOLOGY

Miss Brelje will attend the University of Wisconsin on a research assistantship this coming year where she hopes to do research on the sawfly larvae in the Department of Entomology. She hopes to return to Montana after earning her M.A. degree to work with the Forest Service of the Department of Interior.





Administration

Robert T. Pantzer

President of the University of Montana



Although the Field House is 12 years old, it wasn't officially named until this year. It was a happy moment for former Grizzly track coach Harry Adams when the University bestowed its thanks upon him by dedicating the Field House in his honor and name.



Joining in the festivities, which included Tip football awards, were, from left: Bryan Magnuson, Grizzly fullback and winner of the Terry Dillon Memorial Award; Larry Huggins, end and winner of the first Paul Weikamp Memorial Award as outstanding lineman; Harry Adams; U of M President Robert Pantzer, who handled the dedication ceremony; and Bob Beer, first team All-America linebacker and winner of the Golden Helmet Award as the hardest Grizzly hitter.

Board of Regents



Montana State Board of Regents, from left: Mr. M. E. Richard, Mrs. Marjorie W. King, Mr. John E. O'Neill, Mr. John D. French, Miss Harriet Miller, Governor Tim Babcock, Attorney General Forrest H. Anderson, Mr. A. A. Arras, Mr. C. P. Moore, Mr. Gordon D. Mullendore, and Mr. Boynton G. Paige.

Administration



THOMAS J. COLLINS
Administrative Assistant to the President
Director, Public Service



DR. FRED S. HONKALA
Dean, Graduate School
Director, Research for U of M Foundation
Professor, Geology



DR. EARL C. LORY
Acting Academic Vice President
Professor, Chemistry



CALVIN L. MURPHY
Business Manager and Controller



DR. NORMAN E. TAYLOR
Administrative Vice President
Professor, Business Administration



LEO SMITH
Registrar; Professor, Education



EMMA B. LOMMASSON
Assistant Registrar



HOMER E. ANDERSON
Director, Admissions



DR. ROBERT P. BANAUGH
Director, Computer Center
Chairman and Professor, Computer Science



ROBERT B. BLAKELY
Director, Food Service



BASIL B. BOBOWIEC, M.D.
Assistant Director, Health Service
Lecturer, Health and Physical Education



DR. ARNOLD W. BOLLE
Dean and Professor, Forestry
Director, Forest and Conservation
Experiment Station



DR. GORDON BROWDER
Professor, Sociology
Executive Director, Institute for Social
Science Research



JAMES A. BROWN
Director, Housing



DEVON CHANDLER
Director, Instructional Materials
Assistant Professor, Library



RAY CHAPMAN
Director, Student Union

Administration



DONALD P. CHVATAL
Director, Public Services
Assistant Professor, Library



DR. MAURINE CLOW
Associate Dean of Students
Professor, Psychology



OAKLEY COFFEE
Director, U of M Foundation

Administration



ANDREW C. COGSWELL
Dean of Students
Professor, Journalism



DR. JOHN J. CRAIGHEAD
Leader, Montana Cooperative Wildlife
Research Unit
Professor, Forestry and Zoology



GEORGE W. CROSS
Assistant Dean of Students
Associate Professor, Health and
Physical Education



ROBERT B. CURRY, M.D.
Director, Health Service
Associate Professor, Health and
Physical Education



DR. WILLIAM D. DIEHL
Director, Bureau of Business and
Economic Research
Associate Professor, Business Administration



JESSE K. DOVE
Director, Non-Academic Personnel



HUGH F. EDWARDS
Executive Secretary, Alumni



LUCILLE EDWARDS
Foreign Student Advisor



DR. RAYMOND L. GOLD
Research Director, Institute for Social
Science Research; Professor, Sociology



DR. ROBERT E. GORMAN
Director, Counseling Center
Professor, Education



DR. JAMES F. HALL
Coordinator, Extension and Continuing
Education; Assistant Professor, Education



JOHN H. HENDRICKSON
Campus Service Coordinator, Instructional
Materials Services
Assistant Professor, Library



CHARLES F. HERTLER
Director, Men's Health and
Physical Education
Professor, Health and Physical Education



PHILIP J. HESS
Director, Radio-TV Studios
Associate Professor, Journalism



DR. ROBERT S. HOFFMAN
Director, Environmental Biology
Professor, Zoology

Administration



CHARLES E. HOOD
Director, Placement
Assistant Professor, Education



DR. JOHN HUNT
Director, Upward Bound
Associate Professor, Education

DR. ROBERT H. JAY
Director, Student Teaching
Associate Professor, Education



DR. ROBERT H. JOHNSON JR.
Director, Educational Research and Service
Professor, Education



DR. CARL L. LARSON
Director, Stella Duncan Memorial Institute
Professor, Microbiology



MAXINE C. JOHNSON
Assistant Director, Bureau of Business
and Economic Research
Assistant Professor, Business Administration

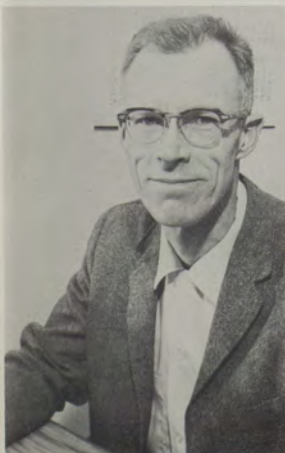

KEITH T. LARSON
Director, Family Housing



LEONARD LEWIS
Manager, Data Processing



AL MADISON
Director, Printing Services

Administration



EARL W. MARTELL
Director, Student Activity Facilities
Business Manager, Athletics



MORRIS H. MCCOLLUM
Manager, Associated Student Store



DOUGLAS MILLS
Director, Technical Services
Associate Professor, Library



DR. CHARLES PARKER
Director, Speech and Hearing Clinic
Chairman and Professor,
Speech Pathology and Audiology



JAMES A. PARKER
Director, Physical Plant



JOHN A. PETERSON
Assistant Director, Computer Center
Associate Professor, Mathematics



DR. ALLEN L. POPE
Director, Adult Education
Assistant Professor, Education



CHARLOTTE L. RISK
Assistant Director, Placement Center



WALT RUFFLES
Assistant Director, Food Service



EDWIN C. RUSS
Chief, Plant Protection



JACK RYAN
Associate Director, Alumni Association



DR. WALTER C. SCHWANK
Coordinator, Summer Session
Chairman and Professor,
Health and Physical Education



DR. FRED SHAFIZADEH
Director, U of M Wood Chemistry
Research Lab
Professor, Chemistry and Forestry



DR. RICHARD A. SOLBERG
Associate Dean, College of Arts and Sciences
Director, Biological Station
Associate Professor, Botany

LAWRENCE D. STUART
Director, Information Services



Administration



DR. AGNES L. STOODLEY
Director, Women's Physical Education
Professor, Health and Physical Education



JACK SWARTHOUT
Director, Athletics
Head Football Coach



DR. RICHARD D. TABER
Director, Center for Natural Resources
Associate Director, Forestry and
Conservation Experiment Station
Professor, Forestry

EARL C. THOMPSON
Dean and Professor, Library Services



PAUL WAGNER, M.D.
Staff Physician, Health Service



DR. ELLIS L. WALDRON
Director, Bureau of Government
Professor, Political Science



DR. JOHN G. WATKINS
Director, Clinical Training
Professor, Psychology

The 75th Anniversary Convocation provided a conversation topic for the three main speakers of the day. Fred A. Henninggen, who is currently President of the U of M Faculty Senate, was emcee for the program. Remarks were given by U of M President Robert T. Pantzer. The principal speaker was former U of M president James A. McCain, now President of Kansas State. His address was entitled "The Mainstream of American Higher Education."





Faculty and Seniors



DR. ROBERT W. COONROD
Dean, College of Arts and Sciences
Professor, History



DR. RICHARD A. SOLBERG
Associate Dean, College of Arts and Sciences
Director, Biological Station
Associate Professor, Botany

Catherine Finn
William Murphy



Donna Smith



College of Arts and Sciences

Department of Anthropology



DR. IDRIS W. EVANS
Chairman, Sociology, Anthropology
& Social Welfare
Professor, Sociology



DR. FRANK J. BESSAC
Associate Professor, Anthropology



MRS. BEA M. GARNER
Instructor, Anthropology



LAWRENCE L. LOENDORF
Instructor, Anthropology



Burton Dean Williams



DR. CARLING I. MALOUF
Professor, Anthropology



DR. DEE C. TAYLOR
Professor, Anthropology



DR. SHERMAN J. PREECE JR.
Chairman and Associate Professor, Botany

DR. MARK J. BEHAN
Assistant Professor, Botany



DR. MEYER CHESIN
Professor, Botany



DR. REUBEN A. DIETTERT
Professor, Botany



DR. CLARENCE C. GORDON
Associate Professor, Botany



DR. JAMES R. HABECK
Associate Professor, Botany

Departments of Biology and Botany



DR. LEROY H. HARVEY
Professor, Botany



DR. CHARLES N. MILLER JR.
Assistant Professor, Botany



MRS. MARIE MOOAR
Research Associate, Botany



DR. RICHARD P. SHERIDAN
Assistant Professor, Botany



DR. RICHARD A. SOLBERG
Associate Professor, Botany



Dianne C. Popham



*Joe Elliot carefully checks a test tube
for the results of his experiment.*

Department of Chemistry



DR. RALPH J. FESSENDEN
Chairman and Professor



JAMES W. COX
Assistant Professor



DR. RONALD E. ERICKSON
Associate Professor



DR. H. RICHARD FEVOLD
Associate Professor



DR. RICHARD E. JUDAY
Professor



Kenneth Kem
Paul Micek

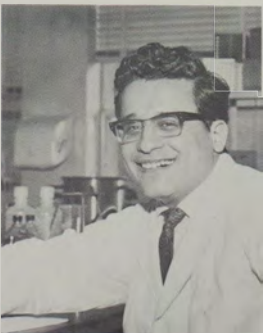

DR. MAGAR E. MAGAR
Assistant Professor



DR. R. K. OSTERHELD
Professor



DR. FRED SHAFIZADEH
Professor



DR. JOHN M. STEWART
Professor



DR. FORREST D. THOMAS
Associate Professor



DR. WAYNE P. VAN METER
Associate Professor



DR. GEORGE WOODBURY
Assistant Professor



DR. LELAND M. YATES
Associate Professor



*Michael Yates carefully studies the
results of his experiment.*

Department of Economics

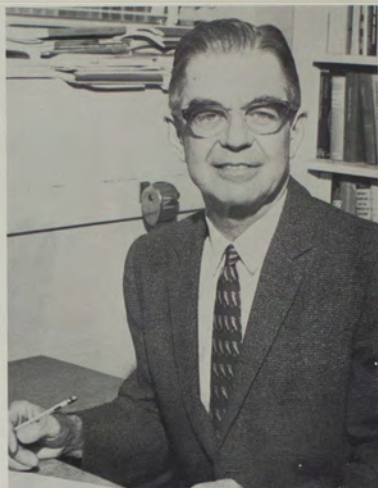

DR. ROBERT F. WALLACE
Chairman and Professor



Ron Coleman



Gary Libecap



DR. SAMUEL B. CHASE JR.
Professor



WILLIAM W. CURTIS
Assistant Professor



PETER A. FORMUZIS JR.
Lecturer



DR. GEORGE B. HELIKER
Professor



ROBERT L. PETERSON
Visiting Lecturer



DR. RICHARD E. SHANNON
Professor



DR. JOHN H. WICKS
Associate Professor



Joe Vizzutti displays a bad case of spring fever.

Department of English



DR. WARREN D. CARRIER JR.
Chairman and Professor



LAWRENCE BARSNESS
Instructor



DR. JESSE BIER
Professor

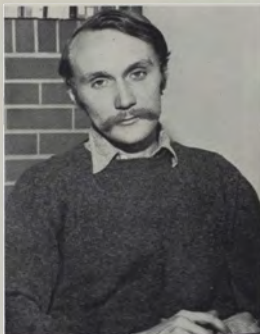

DENAULT BLOUIN
Instructor



DR. AGNES BONER
Professor



DR. MERREL D. CLUBB JR.
Professor



DR. WALTER L. BROWN
Professor



JAMES LEE BURKE
Instructor



ANTHONY CRONIN
Visiting Lecturer

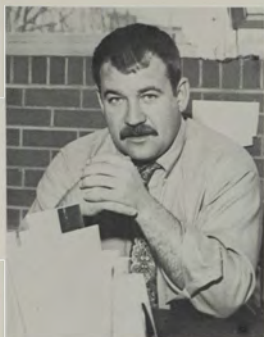

JAMES A. CRUMLEY
Instructor



SISTER MADELINE DeFREES
Visiting Associate Professor



FREDERICK M. DeMARINIS
Instructor



W. COBURN FREER
Instructor



EARL S. GANZ
Assistant Professor



DR. VEDDER M. GILBERT
Professor



HERBERT W. GOTTFRIED
Instructor

Department of English

Not Pictured:
CHARLES B. HALL
Instructor



JERRY L. HARRIS
Instructor



DR. WALTER N. KING
Professor



BERNARD M. KNAB
Instructor



EDWARD T. LAHEY
Instructor



DR. HAROLD G. MERRIAM
Lecturer



DR. LOIS H. MONK
Assistant Professor



JOHN E. MOORE
Professor



DR. DEXTER M. ROBERTS
Assistant Professor



WARD H. TONSFELDT
Instructor



PAUL S. WARWICK
Instructor



Cindy Jones



Nicolene Kolence



Muriel Langworthy



Carol Nelson



Donald Burgess
Janna Erlandson
Lorena Normandeau
Elbert Phipps



Linda Corbett
Gus Gianis
Rochelle Phillip
Sue Stoterau



Denault Blouin, English Instructor, takes advantage of the spring weather by holding his class outside.



DR. THEODORE H. SHOEMAKER
Acting Chairman and Professor

Department of Foreign Languages



Janet Lovell



Marilyn Morris



Carolyn O'Mara



Margaret Gough
Gil Rodriguez



Linda Hansen
John Stratton



Linda Hardie
Joyce Svinger



NANCY G. BENNANI
Instructor



ROBERT R. BROCK
Assistant Professor



Not Pictured:
JOAN BIRCH
Lecturer





DR. ROBERT M. BURGESS
Professor



MAUREEN C. CURNOW
Instructor



MARGUERITE EPHRON
Professor



WILLIAM A. GRAY
Visiting Lecturer



KURT A. HANSON
Instructor



MARIA HARVEY
Lecturer



EUGENE L. HERBERT
Instructor



MICHELA M. HUSO
Instructor



DR. HORST JARKA
Associate Professor



DR. RAQUEL KERSTEN
Lecturer



DR. GERTRUD LACKSCHEWITZ
Associate Professor



DR. PETER P. LAPIEN
Professor



RUBY R. MARTIN
Lecturer



KEITH A. McDUFFIE
Lecturer



We find ourselves in a world of our own during language lab.

Department of Foreign Languages



PATRICIA J. NONNEMACHER
Instructor



DR. DOMENICO ORTISI
Professor



MICHAEL J. PHILLIPS
Instructor



DR. WARD H. POWELL
Professor



JANICE R. RIDGES
Instructor



REGINA TODD
Instructor



ROSALIND M. TOLLIVER
Instructor



REVEREND DR. JOHN B. WANG
Assistant Professor



DR. CHESTER B. BEATY
Chairman and Professor



DR. PAUL B. ALEXANDER
Assistant Professor



DR. CHRIS FIELD
Assistant Professor



SIMON M. EVANS
Visiting Lecturer



Ronald Guse

Department of Geography

Department of Geology



DR. ROBERT W. FIELDS
Chairman and Professor



DR. DAVID D. ALT
Associate Professor



DR. GAKY W. CROSBY
Assistant Professor



DR. DONALD W. HYNDMAN
Assistant Professor



DR. JAMES A. PETERSON
Professor



ARNOLD J. SILVERMAN
Associate Professor



DR. JOHN P. WEHRENBURG
Professor



DR. ROBERT W. WEIDMAN
Professor



DR. DONALD WINSTON II
Associate Professor

Department of Athletics



DR. WALTER C. SCHWANK
Chairman and Professor



Irene Cardinal
Clayton Holland

Janet Bower
William Felt
Cathy O'Hare

Leslie Bramblett
Wayne Fink
Glenn Smith



GEORGE P. DAHLBERG
Professor



DR. JOHN L. DAYRIES JR.
Assistant Professor

Health and Physical Education



DOROTHY DOBIE
Assistant Professor



CHARLES J. HERTLER
Professor



JOHN D. LAWTHER
Visiting Professor



HARLEY LEWIS
Track and Cross Country Coach
Instructor



MAVIS LORENZ
Associate Professor



DONALD W. PETERSON
Instructor



NASEBY RHINEHART
Athletic Trainer; Instructor



NORA STAAEL
Assistant Professor



FREDERICK A. STETSON
Head Swim Coach
Manager University Pool
Assistant Professor



DR. AGNES L. STOODLEY
Director of Women's Health
and Physical Education
Professor



VINCENT WILSON
Professor

Department of Health and Physical Education



A P.E. student shows her skill in tennis as she swings at the ball.



Lots of practice is needed before the golf ball can be hit correctly. These skills are learned in P.E. class.



DR. ROBERT L. PETERSON
Chairman, History
Hill Professor of Business History

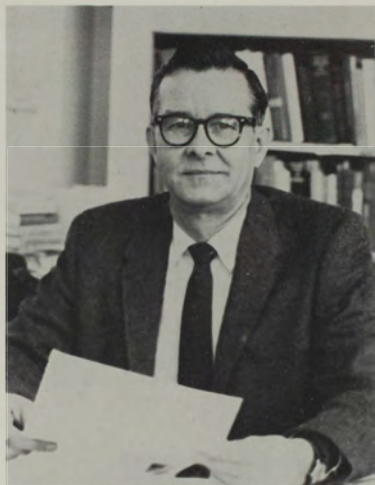

DR. LEO B. LOTT
Chairman and Professor
Political Science

Departments of History and Political Science



DR. DOUGLAS C. CHAFFEY
Assistant Professor, Political Science



RICHARD A. CHAPMAN
Instructor, Political Science



DR. ROBERT R. DOZIER
Assistant Professor, History

Departments of History



LEREOY J. DRESBECK
Instructor, History



DAVID M. EMONS
Instructor, History



DR. WILLIAM B. EVANS
Assistant Professor, History



Lana Ebaugh



Karen Falkowski



Donald Commerford
Lonnie Dale
Harold Knudsen



WILLIAM E. FARR
Instructor, History



HARRY W. FRITZ
Instructor, History



DR. OSCAR J. HAMMEN
Professor, History

and Political Science



DR. DUANE H. HAMPTON
Assistant Professor, History



DR. WALTER HUCUDL
Visiting Lecturer, History



DR. JULES A. KARLIN
Professor, History



Susan Nissen



James Rolando



Carol Holland
James Murray
Judy Syverson



BARCLAY C. KUHN
Instructor, Political Science



Jerry Lepert fails to let the knee-deep snow keep him from attending his classes.



DR. ROBERT O. LINDSEY
Associate Professor, History



EMILIE LORING
Research Associate; Bureau of
Government, Political Science



DR. THOMAS PAYNE
Professor, Political Science



Ray Pryor takes advantage of one of the sunny days to catch up on some of his studying.



DR. EDDIE W. SCHODT
Visiting Diplomat in Residence
Political Science



DR. ROSS K. TOOLE
Professor, History



DR. ROBERT T. TURNER
Professor, History



DR. JOHN E. VAN DE WETERING
Associate Professor, History



MAXINE VAN DE WETERING
Lecturer, History of Science



DR. ELLIS L. WALDRON
Professor, Political Science

*Departments of
History and Political Science*



EMMA BRISCOE
Chairman and Professor



JOAN CHRISTOPHERSON
Assistant Professor

Department of Home Economics



DOROTHY HENDERSON
Assistant Professor



VANETTA LEWIS
Assistant Professor



SUDIE MASON
Instructor



HELGA MC HUGH
Instructor
with Esther Chessin from her
3-year-old group



FANNIE MILODRAGOVICH
Associate Professor



BILLIE SWARTZ
Instructor



Janis Key

Elizabeth Murphy



Bonnie Shepherd



Judith Spall



Nona Graybeal
Ruth Stokes



Margaret Holt
Lenore Watters



*Home Economics Lab offers a chance to practice
and improve cooking skills. Peggy Simonson takes
advantage of this opportunity.*

Department of



DR. ROBERT P. BANAUGH
Director Computer Center
Chairman and Professor

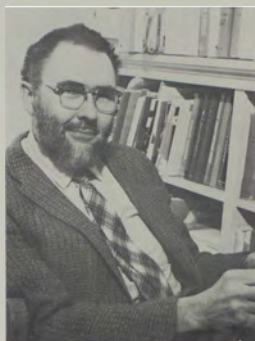

DR. WILLIAM R. BALLARD
Professor, Mathematics



DR. CHARLES A. BRYAN
Assistant Professor, Mathematics



DR. WILLIAM M. MYERS
Chairman and Professor, Mathematics



EDMUND GEYER
Instructor, Mathematics



DANIEL HANSEN
Instructor, Mathematics



DR. MASON HENDERSON
Assistant Professor, Mathematics



STEPHEN S. HENRY
Operations Manager, Computer Center
Instructor

Mathematics and Computer Science



DR. GLORIA C. HEWITT
Associate Professor, Mathematics



DR. DON O. LOFTSGAARDEN
Assistant Professor, Mathematics



DR. MERLE MANIS
Assistant Professor, Mathematics



SPENCER MANLOVE
Associate Professor, Computer Center



ELIZABETH PAPOUSEK
Assistant Professor, Mathematics



JOHN A. PETERSON
Assistant Director, Computer Center
Associate Professor, Mathematics



DR. HOWARD E. REINHARDT
Professor, Mathematics



DR. ROBERT R. STEVENS
Assistant Professor, Mathematics



MARVIN TRASK
Visiting Instructor, Mathematics

Department of Mathematics and Computer Science

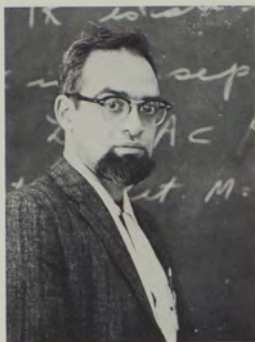

GEORGE TRICKEY
Instructor, Mathematics



Shomei Chow



Richard Maccarato

Department of Microbiology



DR. MITSURU J. NAKAMURA
Chairman and Professor

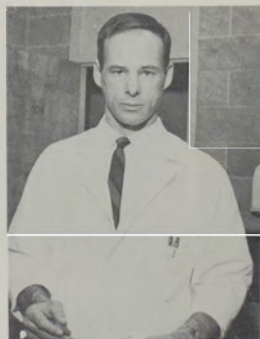

DR. GEORGE L. CARD
Assistant Professor



Lowell G. Kauffman



DR. RICHARD A. FAUST
Associate Professor



DR. CARL L. LARSON
Professor



DR. JOHN J. TAYLOR
Associate Professor

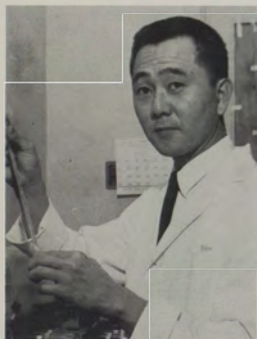

DR. RICHARD N. USHIJIMA
Assistant Professor

FACULTY AFFILIATES (not pictured)

- DR. CARL M. ECLUND, Lecturer in Virology
 DR. DAVID B. LACKMAN, Lecturer in Immunology
 BERNARD J. McLAVERY, M.D., Lecturer in Pathology and Medical Technology
 DR. KELSEY C. MILNER, Lecturer in Medical Microbiology
 DR. JOHN MUNOZ, Lecturer
 DR. R. A. ORMSBEE, Lecturer in Biochemistry
 DR. JOHN A. RUDBACH, Lecturer
 HERBERT G. STOENNER, Lecturer in Veterinary Medicine



Shirley Gerdtis works intently on her research project.



DR. HENRY G. BUGBEE
Chairman and Professor



THOMAS H. BIRCH JR.
Instructor

Department of Philosophy



BRYAN T. BLACK
Instructor



DR. WILLIAM S. BURFORD
Associate Professor



DR. THOMAS P. HUFF
Assistant Professor



DR. FRED KERSTEN
Assistant Professor



DR. JOHN F. LAWRY
Associate Professor



EDWIN L. MARVIN
Professor



FRED F. MCGLYNN
Visiting Instructor



DR. CYNTHIA SCHUSTER
Professor



Billy Danielson

Gary Dunckel

Pre-Medicine



DR. RULON C. JEPPESEN
Chairman and Professor



DR. RICHARD J. HAYDEN
Professor



Stephen Thelen

Department of Physics



DR. MARK J. JAKOBSON
Professor



RANDOLPH H. JEPPESEN
Assistant Professor



DR. LEONARD E. PORTER
Assistant Professor



DR. HAROLD BABB
Chairman and Professor



DR. CHARLES K. ALLEN
Assistant Professor

Department of Psychology



DR. R. B. AMMONS
Professor



DR. PETER HEMINWAY
Associate Professor



DR. FRANCES A. HILL
Assistant Professor

Department of Psychology



DR. JOSEPH W. JENNINGS JR.
Assistant Professor

NOT PICTURED:
DR. RALPH T. HINTON, Lecturer
HENRY W. HOGAN, M.D., Lecturer



ANDREW E. LEE
Instructor



DR. JOHN R. MEANS
Assistant Professor



DR. DAVID A. POLEFKA
Assistant Professor



DR. BERT R. SAPPENFIELD
Professor



DR. ODIN C. VICK
Assistant Professor



DR. H. A. WALTERS
Assistant Professor



DR. JOHN G. WATKINS
Professor



DR. JAMES M. WHITEHOUSE
Associate Professor



DR. ROBERT R. ZIMMERMAN
Professor



Jean Jewell



Margaret Kernan



James McFarland



Robert Trerise



DR. IDRIS W. EVANS
Chairman, Sociology, Anthropology and Social Welfare
Professor, Sociology

Department of Sociology and Social Welfare



K. J. Collamer



Carole Dodge



Janet Eickelberg



Clarence Harrington



Carol Jacobsen



Leon Bernard
Marilyn Lamach



DR. MORTON L. ARKAVA
Associate Professor



DR. C. LEROY ANDERSON
Associate Professor



DR. GORDON BROWDER
Professor



DR. CECIL L. FRENCH
Professor



DR. RAYMOND L. GOLD
Professor



MABELLE G. HARDY
Instructor



Mary Lou Maass



Elva Mast



Caroline Parent



Sherry Rives



Maureen Sarment



Bonnie Wederkind



DR. HAROLD TASCHER
Professor



TWILA VOORHEES
Instructor



BENJAMIN W. WRIGHT
Instructor



DR. R. WAYNE PACE
Chairman and Associate Professor



DR. ELDON E. BAKER
Assistant Professor

Department of Speech Communication



DR. ROBERT R. BOREN
Associate Professor



DAVID M. FISHER
Instructor



JAMES H. POLSIN
Instructor



WESLEY N. SHELLLEN
Instructor



Joseph Batts

Department of Speech Communication

Department of Speech Pathology



DR. CHARLES PARKER
Chairman and Professor



DR. RICHARD M. BOEHLER
Professor



DR. ROBERT B. CHANEY JR.
Assistant Professor



VALERIE COLE
Instructor



MURIEL E. MORLEY
Visiting Lecturer



Marsha Means



Alice Armitage
Colcen Moore



Karla Houtz
Paul Perry



Jane Little
Audrey Sheble



DR. JACK R. OLSON
Visiting Assistant Professor



DR. PETER SMITH
Assistant Professor

Department of Speech Pathology

Department of Wildlife Technology

The wildlife technology curriculum combines courses from chemistry, forestry, and zoology.



Burrell Buffington



Ray Glasrud



Robert Legenhausen



Peter Mickelson



Robert Newell



Gordon Zillges



DR. PHILIP L. WRIGHT
Chairman and Professor

Department of Zoology



DR. LUDVIG BROWMAN
Professor



DR. ROYAL B. BRUNSON
Professor



DR. ALBERT G. CANARIS
Associate Professor

Department of Zoology



DR. ROBERT S. HOFFMAN
Professor

NOT PICTURED:

HAROLD A. BRAUN, M.D., Lecturer
DR. WILLIAM L. JELLISON, Lecturer
DR. CORNELIUS B. PHILIP, Lecturer



DR. DONALD A. JENNI
Associate Professor



DR. E. W. PFEIFFER
Professor



DR. GEORGE SINGER
Assistant Professor



DR. JAMES R. TEMPLETON
Associate Professor



JOHN TIBBS
Instructor



DR. GEORGE F. WEISEL
Professor



Ramarrah Moore



Terry Sanderson

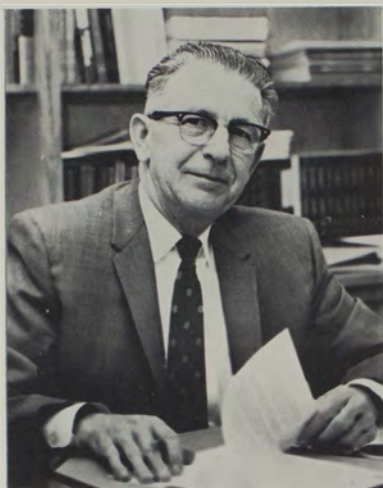

DR. FRANCIS J. RUMMEL
Dean and Professor



ELAINE WHITE
Executive Secretary
Instructor

School of Education



JAMES W. COX
Assistant Professor



DR. LINUS J. CARLETON
Professor

NOT PICTURED:
LYLE BERG, Instructor



LOIS DOVE
Instructor



DR. WILLIAM H. FISHER
Visiting Associate Professor



DR. ROBERT E. GORMAN
Professor



Donald Anderson



Jeri Brown



Lana Christopher



Ceil Clement



Sandra Earle



Janet Ellwood



IRENE GROOM
Assistant Professor



DR. JAMES F. HALL
Assistant Professor



LAWRENCE W. HODGES
Assistant Professor



CHARLES E. HOOD
Assistant Professor



DR. JOHN HUNT
Associate Professor



NORMAN N. JACOBSON
Assistant Professor

School of Education



DR. ROBERT H. JAY
Associate Professor



DR. ROBERT H. JOHNSON JR.
Professor



RICHARD M. EHRBRIGHT
Assistant Director, Upward Bound



DR. GEORGE H. MILLIS
Professor

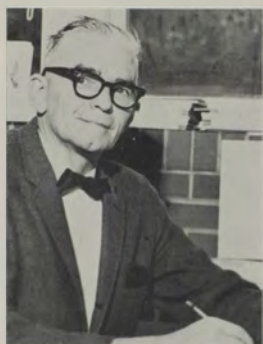

DR. JAMES J. MUNRO JR.
Associate Professor



DR. ALLEN L. POPE
Assistant Professor



Paulette Forsyth



Virginia Gandara



Virginia Heater



Rebecca Hilton



Lynn Hough



Linda Johnson



DR. HARLAN C. RIESE
Associate Professor

NOT PICTURED:
HARLAND SELJAK
Assistant Professor



DR. VERNON O. SLETTEN
Professor



DR. WILLIAM G. STONER
Associate Professor



FRANK J. WATSON
Associate Professor



DR. ROY C. WHITE
Assistant Professor



Merle Johnston
Janell Peterson
Kenneth Ronning

Sandra Kahle
Jane Plemmons
Gyla Scheffer

John Kim
Connie Pluhar
Donna Taylor

Alvin McCrea
Rena Richards
Catherine Vincent

Kathleen McGowan
Diana Roberts
Marion Watters

Joan McMahon
Ken Roberts
Stephen Yaks

School of Business



DR. DONALD J. EMBLEN
Acting Dean and Professor



DR. THOMAS G. JOHNSON
Chairman Management Department
and Professor



DR. JACK J. KEMPNER
Chairman Accounting Department
and Professor



DR. DONALD B. KOEPPEN
Chairman Business Administration and
Office Administration and Professor

School of Business



DR. GLENN R. BARTH
Associate Professor



DR. GEORGE J. BRABB
Professor



PATRICIA BRAGG
Assistant Professor
Research Associate, Bureau of Business
and Economic Research



HUBERT R. BREUNINGER
Associate Professor



MARSHALL W. DENNIS
Assistant Professor



DR. WILLIAM D. DIEHL
Associate Professor



JACK H. DOTY
Associate Professor



DWIGHT M. EDMONDS
Assistant Professor



DR. ALBERT T. HELBING
Professor



FREDERICK A. HENNINGSEN
Associate Professor



MAXINE JOHNSON
Assistant Professor



THOMAS O. KIRKPATRICK
Associate Professor



RUSSEL M. LUNDQUIST
Assistant Professor



ALVCHILD J. MARTINSON
Associate Professor



GEORGE L. MITCHELL
Assistant Professor



JOHN H. NOBLE JR.
Instructor



MARGARET A. SWANSON
Associate Professor



MAURICE C. TAYLOR
Visiting Professor and
Research Associate, Bureau of Business
and Economic Research

School of Business



Nicholas Browning
Pam Close
Donald Davis
Barbara Denniston
Wallace Diede
Sandra Evans



Douglas Gillen
Connie Haburchak
Betty Hamilton
Neil Hellickson
Vernon Hoven
Timothy Hubbard



Sheryl Johnson
Alfred Kaelzes
Luana Kaul
Ronald Luke
Alistair MacMillan
Margaret Newman



Margaret Olson
William Olson
Jeffrey Openden
Richard Orestad
Paul Painter
Alvin Reid



David Revell
Eric Sanstrom
Bonnie Sears
Raymond Setters
Kenneth Smith
Robert Spears



Beverly Stockton
Roy Vallejo
Vicki Watson
Jill Webster
Lynn Wicks
Thomas Wilkins

School of Fine Arts



DR. CHARLES W. BOLEN
Dean, School of Fine Arts
Professor, Music



FIRMAN H. BROWN JR.
Chairman and Professor, Drama



LAURENCE PERRY
Chairman and Associate Professor, Music



RICHARD B. REINHOLTZ
Chairman and Associate Professor, Art

School of Fine Arts



EUGENE ANDRIE
Professor, Music



ADEN J. ARNOLD
Professor, Art



A. RUDY AUTIO
Associate Professor, Art



MAXINE BLACKMER
Instructor, Art



DONALD L. BUNSE
Assistant Professor, Art



ALLEN D. COOK
Assistant Professor, Drama



ROGER DeBOURG
Visiting Lecturer, Drama



JAMES E. DEW
Professor, Art



DR. GERALD H. DOTY
Professor, Music



BUTLER R. EITEL
Associate Professor, Music



HAROLD H. HERBIG
Instructor, Music

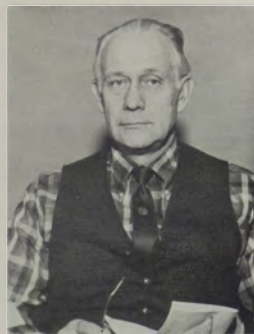

WALTER HOOK
Professor, Art



J. GEORGE HUMMEL
Professor, Music

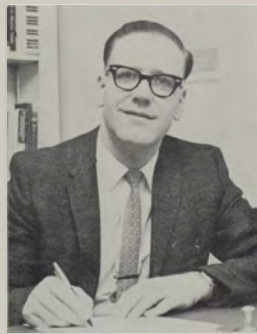

LUCIEN HUT
Assistant Professor, Music



RICHARD H. JAMES
Associate Professor, Drama



DR. DONALD O. JOHNSTON
Associate Professor, Music



ROBERT G. JONES
Visiting Assistant Professor, Music

School of Fine Arts



MURIEL LEA
Assistant Professor, Music



JOHN L. LESTER
Professor, Music



GEORGE D. LEWIS
Associate Professor, Music



Susan Burns



Linda Coleman



Wanda Criger



Esther Cummings



John German



Earle Goodno



DR. KURT MILLER
Associate Professor, Music



DR. JOSEPH A. MUSSULMAN
Associate Professor, Music



LLOYD OAKLAND
Professor, Music



DR. FLORENCE REYNOLDS
Professor, Music

NOT PICTURED:
JOHN R. STOCKING, Assistant Professor, Art



BEVERLY J. THOMAS
Instructor, Drama



Connie Riepl



Ira Robison



Ruth Silvius



Linda Lee Thomas



Susan Whitney



EUGENE WEIGEL
Professor, Music



RUDOLPH WENDT
Professor, Music



DR. ARNOLD W. BOLLE
Dean and Professor



DR. GEORGE M. BLAKE
Associate Professor

School of Forestry



DR. LEE E. EDDLEMAN
Assistant Professor



DR. JOHN J. CRAIGHEAD
Professor



JAMES L. FAUROT
Associate Professor



SIDNEY J. FRISSEL JR.
Assistant Professor



FREDERICK L. GERLACH
Assistant Professor



John Bentley
Dennis Johnson
Adrian Neisius

John Ford
John Knorr
Glenn Truscott

Ted Giesey
Mark Lewing
Claud Woodard

FACULTY MEMBERS (not pictured):

HAL E. ANDERSON, Research Associate
ROBERT G. BAUGHMAN, Research Associate
WILLIAM R. BEAUFIT, Research Associate
ROBERT BENSON, Research Associate
ARTHUR P. BRACKEBUSCH, Research Associate
ROBERT F. COONEY, Research Associate
DONALD M. FUQUAY, Research Associate
CURTIS H. HALVORSON, Research Associate
CHARLES E. HARDY, Research Associate
STANLEY M. HIRSCH, Research Associate
PHILIP C. JOHNSON, Research Associate
EDWARD S. KOTAK, Research Associate
LAWRENCE LACKEY, Faculty Affiliate
ROBERT C. LUCAS, Research Associate
DR. JACK L. LYON, Research Associate
REED MARBUT, Research Associate
ROBERT W. MUTCH, Research Associate
ROBERT D. PFISTER, Research Associate
RICHARD E. ROTHERMEL, Research Associate
JACK L. SCHMAUTZ, Research Associate



WILLIAM K. GIBSON
Assistant Professor



MANFRED HAIGES
Instructor



DR. JOHN T. HARRIS
Assistant Professor

School of Forestry



DR. RICHARD L. KONIZESKI
Professor



DR. JOHN P. KRIER
Professor



ROBERT W. LANGE
Assistant Professor



DR. JAMES H. LOWE JR.
Assistant Professor



MELVIN S. MORRIS
Professor



DR. THOMAS J. NIMLOS
Associate Professor



DR. W. LESLIE PENGELLY
Associate Professor



DR. WILLIAM R. PIERCE
Professor



DR. FRED SCHAFFZADEH
Professor



ROBERT W. STEELE
Associate Professor



DR. RICHARD D. TABER
Professor



DR. ROBERT T. WAMBACH
Associate Professor

School of Journalism



DR. NATHAN B. BLUMBERG
Dean and Professor



DR. WARREN J. BRIER
Professor



EDWARD B. DUGAN
Professor



PHILIP J. HESS
Associate Professor



ROBERT C. MCGIFFERT
Associate Professor



DONALD C. MILLER
Assistant Professor



Merilee Fenger
Margaret Lavold



Sara King
Boyd VanderHouwen



Chipperee, the only U of M student who doesn't pay tuition, attends classes with her owner, Jim Mickelson, a sophomore in Liberal Arts. Jim found her about a year and a half ago near Livingston when she was about six months old.



ROBERT E. SULLIVAN
Dean and Professor



BETTY BLANKENSHIP
Administrative Assistant to the Dean

School of Law



JOHN P. ARCHER
Assistant Professor



EDWIN BRIGGS
Professor



WILLIAM F. CROWLEY
Professor



DR. GARDNER CROMWELL
Professor



DR. LARRY M. ELISON
Associate Professor



Larry Alexander



Michael Brown



Paul Bunn



William Carl



Brent Cromley



WILFORD LUNDBERG
Instructor



DR. DAVID R. MASON
Dixon Professor



MAURICE M. MICHEL
Law Librarian, Assistant Professor



LESTER R. RUSOFF
Professor



ALBERT W. STONE
Professor

School of Law



Joseph Daley
Lawrence Daly
Diane Dennis



Lee Eckel
Lloyd Evans
Earl Hanson



Douglas Harkin
Jack Holstrom
Lawrence Jakob



William Kirkpatrick



Dickie Lewis



John McCabe



* James Masar



Arthur Matteuce



Gerald Neely



James Poore III



Chris Nelson



Richard Overby



John Prater



Kermit Schwanke



Donald Shaffer



William Solem



Patrick Sweeney



Joseph Swindlehurst



Stacy Swor



James Walsh



J. C. Weingartner



Warren Wenz



Donald White



DR. ROBERT L. VAN HORNE
Dean and Professor



DR. RAYMOND J. BENNETT
Associate Professor

School of Pharmacy



DR. GORDON A. BRYAN
Professor



DR. DONALD H. CANHAM
Associate Professor



DR. BRYANT W. FITZGERALD
Assistant Professor



DR. RUSTEM S. MEDORA
Assistant Professor



DR. FRANK A. PETTINATO
Associate Professor

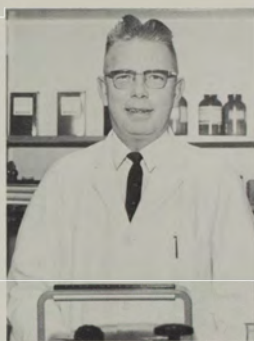

DR. JOHN L. WAILES
Professor



Thomas Anderson
Robert Grover
MilAnn Ralston

Janice Christensen
Nick Kenyon
Lonnie Sibley

Becki Deschamps
Miles Maughan
Richard Thorson

Gary Olson
Ed Vang

William Warren

Donald Yeats

Affiliated Schools



LT. COL. HARWOOD F. MEANS
Chairman and Professor



MAJOR PAUL C. BREAZEALE
Associate Professor



CAPTAIN BRUCE E. MEDLEY
Assistant Professor

Department of Aerospace Studies



CAPTAIN CLIFFORD W. PEDERSEN
Assistant Professor

Three U. of M. Air Force ROTC cadets were among 1,430 Air Force cadets selected nationally to receive scholarships for their junior and senior years. The scholarships amount to approximately \$2,600 each for the two-year period. The three cadets chosen to receive the scholarships were, from left: Thomas W. Dufresne, sophomore from Missoula; Michael A. Kilroy, sophomore from Butte; and Walter L. Schmidt, sophomore from Forsyth.



LT. COL. KEITH ANGWIN
Associate Professor



MAJOR ALFRED E. AIMI
Professor



MAJOR CHARLES M. FRIEDLEIN
Associate Professor



CAPTAIN JEROME L. HAUPT
Assistant Professor



CAPTAIN JIM E. HINDS
Assistant Professor

Department of Military Science



A cadet and two K-Dettes listen while Lt. Col. Keith Angwin gives his instructions during drill period.



MAJOR RALEIGH R. MEYER
Associate Professor

Library



EARLE C. THOMPSON
Dean, Library Service; Professor



JOHANNA BILLINGSLEY
Assistant Reference Librarian
Instructor



TIMOTHY BROWN
Reference Librarian
Assistant Professor



DEVON CHANDLER
Assistant Professor



DONALD P. CHVATAL
Assistant Professor



MARY DeLAND
Catalogue Librarian
Assistant Professor



JOHN H. HENDRICKSON
Assistant Professor



JANE JIH-PING LIU
Catalogue Assistant; Instructor



R. PATRICK MALLORY
Order Librarian; Instructor



ADELAINE S. MIDGETT
Assistant Catalogue Librarian
Assistant Professor



MARY Y. MOORE
Assistant Catalogue Librarian
Instructor



DOUGLAS MILLS
Associate Professor



RITA NELSON
Assistant Acquisitions Librarian and
Serials Librarian; Assistant Professor



DENNIS E. RICHARDS
Documents Librarian
Assistant Professor



LUCILLE SPEER
Documents Librarian
Professor



WILLIAM J. WILLMERING
Assistant Reference Librarian
Instructor



DR. LINWOOD FREDERICKSEN
Director and Associate Professor



SAMUEL C. BEAUSOLEIL
Lecturer

School of Religion



GEORGE E. FERGUSON
Lecturer



SAMUEL HOROWITZ
Lecturer



DR. TOSHIMI TATSUYAMA
Associate Professor



Craig Jensen carefully looks over a piece of pottery at one of the pottery sales sponsored by the Art Department.



The library is not always the quietest place on campus.



The Computer Center gives students a chance to practice their skills and widen their fields of interest.

Signs of Interests