



# SENTINEL



There are fourteen honorary and professional fraternities on the Montana campus, the greater number of which are national organizations. Practically all of the schools and departments are represented by such honorary organizations in their particular line of work.

Some of the schools and departments have separate organizations for the men and women, while in others the men and women both belong to the same organization.

As a general rule, only majors in the particular departments are admitted to membership in the various fraternities. A great deal of importance is laid upon scholarship as well as distinctive ability in the choosing of members for these honorary organizations.

# 1923

## Delta Psi Kappa



Jahreiss  
Galley

McRae  
Moore

Fitzpatrick  
Fergus  
Spenser

White  
Wagner

# SENTINEL

## Alpha Kappa Psi



Wiedeman

J. Murphy  
Fuller

Harper

F. Murphy

C. Dragstedt  
Onstad

E. R. O'Neill

Fryer

Spencer  
D. O'Neill

Reed

Newman

# GENTIAN

## Kappa Psi



Peterson  
Mitchell  
Stoddard

Coffee  
Graham  
Johnston  
Vincent

Driscoll  
Gallagher  
Tower  
Hullett

Skel  
Stegner  
Flora



# Theta Sigma Phi



Bruneau  
Small  
Anderson

Andersen

Gudmunsen  
Boyd  
Hankinson

Kieiy

Rutherford  
Woolverton  
Newman

# SENTINEL

## Sigma Delta Chi



Duffy  
A. Guthrie  
McKown  
Mathews

Cogswell  
Ramsey  
Morlarty  
C. Guthrie

Tillman  
Masters  
Gleeson  
McConnell

Kershner  
Bue  
Reed  
Shaffer



Sentinel Chapter  
of  
De Molay

Members—H. Bodine, J. Coulter, K. Cruickshank, C. Fergus, H. Hepnor, L. Jourdonais, A. Pearce, J. Swindlehurst, F. Van Iderstine, L. Warden, J. Wilson, A. Wedum, C. Brown, T. Jacobs, H. Doggett, P. Anderson, J. Miller, M. Williamson, R. terKnile, V. Haegg, J. Hanson, R. Jones, W. Whitworth, E. Taylor, D. McFarlane, P. Wills, T. Mathews, R. Rutherford, L. Putney, C. Peterson.

Faculty Advisors—Paul Graff and J. E. Miller.

Sponsors—Missoula A. F. and A. M., No. 13.

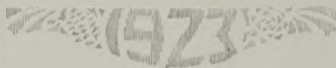



30  
145  
10  
155

# SENTINEL

## Phi Sigma



C. B. Moore  
President

E. Eggleston  
Vice-President

G. Reynolds  
Secy.-Treas.

A national honorary fraternity, whose objects are to advance biological sciences and their allied interests and to create and foster a fraternal spirit among its members.

### Officers

President.....Clarence Moore

Vice-President.....Elizabeth Eggleston

Secretary-Treasurer.....F. Gordon Reynolds

Active Members—Agnes Brown, Eunice Moffett, Clarence Moore, Elizabeth Eggleston, Gordon Reynolds, Dorothy Phelps, Russell Lewis, Persis Mathews.

Faculty Members—Dr. Morton J. Elrod, Dr. Joseph E. Kirkwood, Mr. Warren J. Severy, Mr. Paul W. Graff, Dr. John X. Neuman, Mr. Fred Stimpert.

Pledges—Donald Graham, Reba Malin, Otis Benson, John Scott, Mary Getty, Charles Graham.

# SENTINEL

## Delta Phi Delta



Hughes  
Bullock

Robertson

Smith  
Barnes  
Daniels

Doherty

Falck  
McRae  
Cutler

Needham  
Dover  
Kirkwood

# Kappa Tau



Fawcett  
Teats  
Wiedeman  
Wuest

Woolverton  
Brown  
Smith  
Meagher  
Killoy

Guthrie  
Underwood  
Garver  
Skilton  
Sellers

Gudmunsen  
Anderson  
Carson  
McKay

# SENTINEL

## Phi Delta Phi

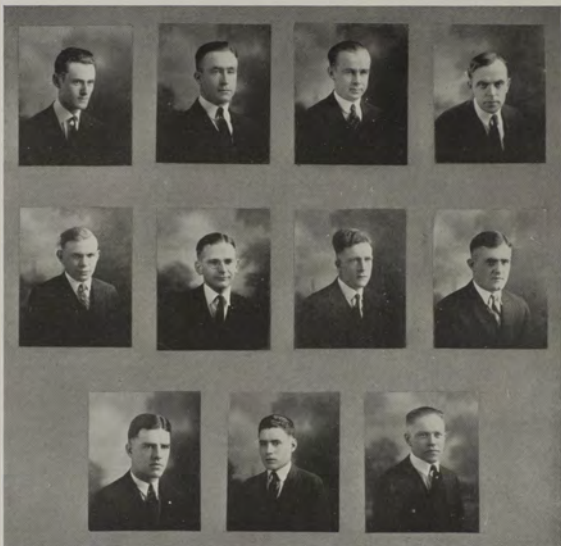

R. Nagle  
D. Law

C. Murphy  
D. Smith  
M. O'Connor

H. Bloom  
G. Holden  
Heublein

T. Coulton  
R. Murphy  
W. Popham

# 1923

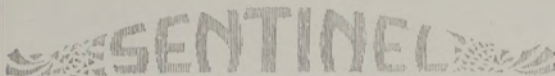

## Phi Delta Phi

Phi Delta Phi is an international honorary legal fraternity, founded at the University of Michigan, in 1869. It is devoted to the promoting of an active interest in the study of law, looking toward a better foundation of legal and ethical knowledge in the practice of law.

The local chapter, known as Clayberg Inn, was installed in May, 1922, absorbing the local fraternity Pi Delta Alpha. There are eighteen active members in the chapter, including Professor Robert E. Matthews, affiliated from the University of Chicago, and the honorary members, Dean C. W. Leaphart, Professor H. M. Colvin and former dean, A. N. Whitlock.

Membership is limited to law students who have thirty-five law credits, with a grade of C or better, and have expressed an intention of engaging in the active practice of law.

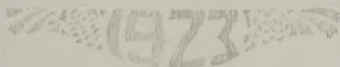



# SENTINEL

## Scabbard and Blade



Williamson	Closs	Reed	Witcomb	
Beall	Major Smith	Peterson	Williams	Finch

1923

# SENTINEL



At the present time there are eleven national and six local Greek letter fraternities represented at the University.

Interfraternity contests are held each year among the men's organizations in basketball, baseball, tennis and relay. The past year Sigma Chi took the cups awarded for basketball, baseball and the relay. The fraternities at present are carrying on the competition on the tennis courts.

The women's interorganization games are under the supervision of the Women's Athletic Association and include not only the Greek letter organizations but also Craig Hall, Out-of-Town and Town teams. There are only two sports in which the women compete—the Out-of-Town team won the basketball championship and Alpha Phi won the baseball cup for the third consecutive year.

# 1923

# SENTINEL

## Interfraternity Council

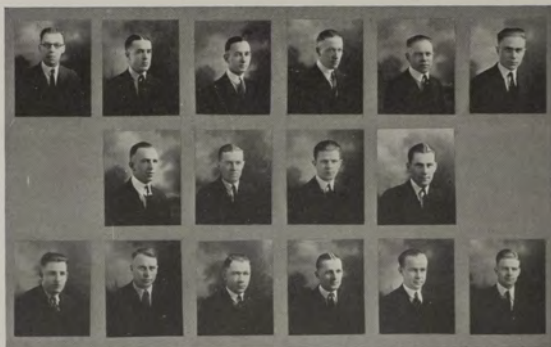

Serungard  
Randolph

Cawley  
Newman  
Spencer

Garver  
Pearce  
Rooney

Broderick  
Wallace  
Murphy

Popham  
Gillespie  
Bloom

Shull  
Mosby

This council is composed of two delegates from each fraternity on the campus and is the governing body of the fraternities. It has charge of the arrangement of all interfraternity contests. It also acts as a judiciary board for the settlement of any difficulties which may arise among the men's Greek letter organizations on the campus.

# SENTINEL

## Pan-Hellenic Council



The Pan-Hellenic Council is the governing body of the women's fraternities. Each fraternity sends two delegates to the council to represent the interests of their organization. Like the interfraternity council, this body makes the rules governing the intersorority games and rushing rules for all the women's Greek letter organizations.

# SENTINEL



ALPHA DELTA ALPHA.

Established, 1916.

Petitioning Beta Theta Pi.



# 1923



# SENTINEL

## Alpha Delta Alpha



Cogswell	A. Serungard	Cawley	Jordan	Fuller	Beaman
Albright	Ulrich	Trotts	Onstad	Lore	Kibble
Badgley	Benson	Moriarty	Needham	Closs	Tuompson
Maudlin	Nichols	Stanchfield	Tellin	Wiley	Mathews
Gannan	St. John	Davies	Griffin	Merrill	W. Serungard
Guthard	Newlen	McIver	Ramsey	Jackson	

# SENTINEL



ALPHA TAU OMEGA. (Delta Xi Chapter.)  
Founded, September 11, 1865, at Richmond, Virginia.  
Established at Montana, 1923.





## Alpha Tau Omega

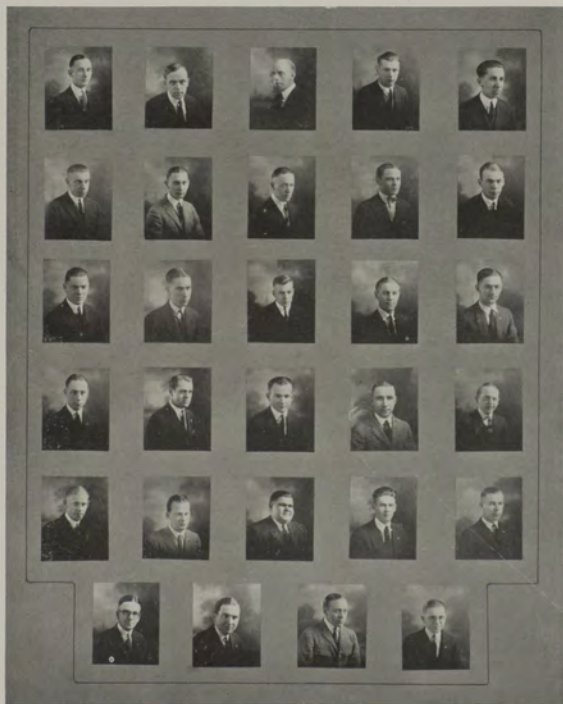

Garver  
Painter  
Elsacer  
Pierce  
Wold

Coulton  
Jacobs  
Warden  
Graybeal  
Wedum

Gillette

Swords  
Bryderick  
Boehm  
Hepp  
Parker

Harper

McCarthy  
Watson  
Taylor  
Bristol  
Fowler

Ericson

Rottler  
Cutler  
Daniels  
Hutloff  
Farmer

Wells

# SENTINEL



SIGMA ALPHA.

Established, 1921.

Petitioning Sigma Alpha Epsilon.



# 1923

# SENTINEL

## Sigma Alpha



Underwood

Stargis  
Anderson  
Arthur  
Cooper  
Heller

Robertson

Taylor  
Fraser  
Foor  
Moe  
Smith  
De Vore

Shull

Rogers  
Hamman  
Bloom  
R. Smith  
Erickson  
197

Popham

Tintinger  
Reilly  
Meredith  
Peterson  
McAlear

Colvill

Kirkwood  
Fergus  
Marble  
Tooley  
Heidelman



# SENTINEL



## SIGMA CHI.

(Beta Delta Chapter)

Founded at Miami University, June 28, 1855.

Established at Montana, 1906.



# SENTINEL

## Sigma Chi

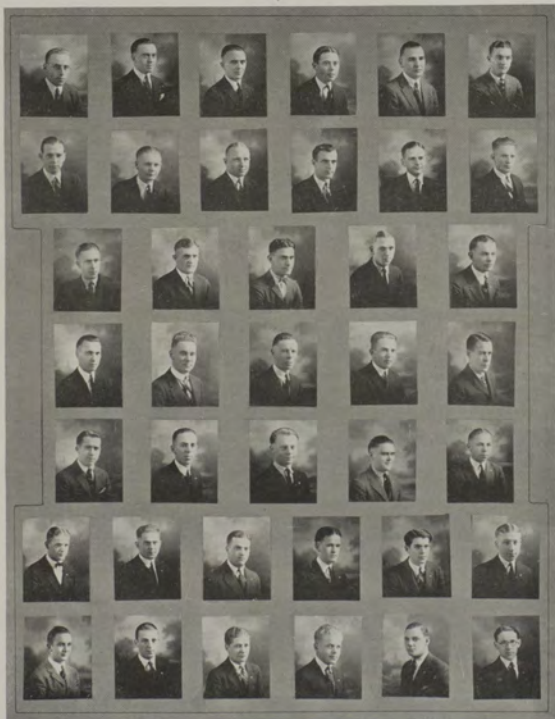

Coffee	Sweeney	Porter	Kent	Baird	Wilson
McMillan	Harper	Christie	Ahern	Smith	Plummer
Larkin	Murphy	Stowe	Tanner	Rutherford	
Boldt	Gates	Reeley	Whitworth	Rowe	
Clem	Porter	Nepstadt	Carper	Chichester	
Riley	M. Riley	Tarbox	McDonnell	Reynolds	Berg
Sterling	Dutton	Graybeal	Beckwith	McKenzie	Clayborn

# SENTINEL



SIGMA NU.

(Gamma Phi Chapter.)

Founded January 1, 1869, at Virginia Military Institute.

Established at Montana, 1905.



# 1923

# SENTINEL

## Sigma Nu



Tillman  
Peterson  
Aho  
Dickson  
Estey

Lillivig

Bell  
Norvell  
P. Anglund  
Spaulding  
Dunham

Kearns

Kershner  
Linstrom  
Keim  
White  
Meagher

J. Kearns

Gallagher  
Gillespie  
Wallice  
Giffith  
G. Wilson

M. Wilson

M. Anglund  
Jakways  
Morris  
MacDowell  
Miller

# SENTINEL



## SIGMA PHI EPSILON.

(Montana Alpha Chapter.)

Founded November, 1901, at Richmond College, Richmond, Virginia.

Established at Montana, 1918.





# SENTINEL

## Sigma Phi Epsilon



Howard	Meyers	Spencer	O. Bue	Randolph	Witcomb
De Kray	D. O'Neill	Buckingham	Schoeder	Gallagher	
C. Bue	Thoreson	Shoebottom	Williamson	McCully	
Johnston	Buck	Beachem	Baney	Russell	
Hayes	Stevens	O'Connor	Long	McCarthy	Mills

# SENTINEL



PHI DELTA THETA.  
(Montana Alpha Chapter.)  
Founded December 26, 1848, at Oxford, Ohio.  
Established at Montana, 1921.



# SENTINEL

## Phi Delta Theta



C. Dragstedt  
Niles  
Reed  
Ashford  
Tait

W. Crowley

Ramsey  
G. Dahlberg  
Burke  
Gibson  
Bodine

Martinson

Murphy  
Silvernale  
R. Dragstedt  
H. Stark  
Williams

295

Masters  
R. Stark  
Welton  
G. Crowley  
Sugrue

Rooney

Baggs  
McKown  
Ellis  
Illman  
O'Malley

Southwick

# SENTINEL



PHI SIGMA KAPPA.

(Mu Deuteron Chapter.)

Founded March 15, 1873, at Massachusetts Agricultural College.

Established at Montana, 1923.



1923

# SENTINEL

## Phi Sigma Kappa



Carson	Bloom	O'Neil	Duffy	Elliott	Bradford
Nagle	Mosby	Murphy	Anderson	A. Guthrie	Quinn
Driscoll	Gleeson	Seipp	Neill	Brennan	Rank
Fleming	Coleman	Andrus	Van Iderstine	C. Berggren	Guthrie
Doggett	McMillan	Powell	Berggren	Lord	Craddock
Sullivan	Wiprud	Cooney	Lord	Wilcox	Thompson
Kane	Dohrman	Loughlin	Tanner		ter Knille

# SENTINEL



ALPHA CHI OMEGA.

(Alpha Xi Chapter.)

Founded October 15, 1885, at DePauw University.

Established at Montana, 1923.



# 1923



# SENTINEL

## Alpha Chi Omega



Hankinson  
Jones  
Harris  
Kennedy  
McCarthy

McTae  
Laloe  
McRae

Badger  
Bryson  
Kennedy  
Egleston  
Romglen

Faick  
McGee  
Dodge  
Imislund  
LeJeune

Roethke  
Lucas  
Adams  
McCann  
Withee

# SENTINEL



## ALPHA PHI.

(Chi Chapter)

Founded October 20, 1872, at University of Syracuse.

Established at Montana, 1918.



# SENTINEL

## Alpha Phi



Graves  
Quast  
Trotter  
James  
Johnson  
Swearingen

Fergus  
Webster  
Oliver  
Johnson  
McRae  
Sayer

James  
Egleston  
McCully  
Anderson  
Munro  
Patterson  
211

Smith  
Himes  
Linley  
Robinson  
Knowlton  
Marshall

Karcher  
Andresen  
Garber  
DeGarmo  
Larson  
Galvin

# SENTINEL



BETA ZETA.  
Established, 1922.  
Petitioning Sigma Kappa.



# SENTINEL

## Beta Zeta



Basenwalte  
Kirkwood  
Thompson  
Kerrigan

Van Warner

Adams  
Dover  
Kaa

Coates

Groff  
Fenn  
Doherty  
Fillippe

# SENTINEL



## DELTA GAMMA.

(Pi Chapter.)

Founded January 2, 1874, at Oxford Institute, Oxford, Miss.

Established at Montana, 1911.





# SENTINEL

## Delta Gamma



Stark  
O'Malley  
McKay  
Dion  
Price  
Fryer

Carson  
Danaher  
Montgomery  
Campbell  
McDonald  
Krug

Starz  
Ramsey  
Montgomery  
Haviland  
Gagnon  
Cyr

Winans  
Dougherty  
Carver  
Alkins  
Talbot  
Gibson  
215

Woolverton  
Bailey  
Jenkins  
Pasemore  
Lavell  
Jorgenson

Pope  
Stone  
Matthews  
Ulmer  
Robertson  
Fergus

# SENTINEL



## KAPPA ALPHA THETA.

(Alpha Nu Chapter.)

Founded January 27, 1870, at Indiana Asbury University, Greencastle, Ind.

Established at Montana, 1909.



# SENTINEL

## Kappa Alpha Theta



Bruneau	McCarthy	Boyd	MacLay	Perkins	Johnston
Streit	McAuliffe		Blaisdell	Bullock	Riley
McLeish	Fitzpatrick		Woodward	Vogle	Balrd
Moore	Affertach		Blair	Ryburn	Coleman
Leach	Wilson	Kilroy	Hoffman	Reach	McConnell

# SENTINEL



## KAPPA KAPPA GAMMA.

(Beta Phi Chapter.)

Founded October 13, 1870, at Monmouth, Ill.

Established at Montana, 1909.



# SENTINEL

## Kappa Kappa Gamma



Sanden  
Barnes  
Rudd  
Hedges  
Ryan  
McRae

Peterson  
Doherty  
Wilkinson  
Brandegee  
Egleston  
Higgins

Rutherford  
Keith  
Rowe  
A. Allen  
Hough  
Lemire  
213

Fleming  
Newman  
Wilson  
L. Allen  
Reynolds  
Andrus

Hershey  
Thompson  
Bartles  
Smith  
Stipek  
Sterling

# SENTINEL



OMEGA XI.  
Established, 1921.  
Petitioning Alpha Xi Delta.



1923



# SENTINEL

## Omega Xi



Malin  
Deeney  
Sloan  
Johnson  
Manis

Giese  
Carson  
White  
Black  
Cowan

Carsley  
221

Charles  
Skelton  
McLeod  
Ross  
Haight

Jahreis  
Pfaender  
Ritchey  
Owen  
Fritz

SENTINEL



PHI BETA.

Established, 1922.

Petitioning Gamma Phi Beta.



1923

# SENTINEL

## Phi Beta



Small  
Peat  
Reeves  
Hammerstrom  
Peat

Huffman  
Roberts  
Riley  
Dykens  
Martin  
Trachen

Hubbey  
Powers  
Adams  
Oxender  
Graham

Plumley  
Nilson  
Helmer  
Sylvester  
Ewart

# SENTINEL

## Delta Sigma Chi



Keough  
Wuest  
Snyder  
Hauck  
Hetland

Gudmunsen  
Hammond  
Robinson  
Houck  
Leonard

Leary  
Hauck  
Kieley  
Matthews  
Hauck

Gally  
Knuth  
Garver  
Kennedy  
Scheibal

# SENTINEL

## Neophytes

In accordance with the growth of the State University there has come a growth, or at least an expansion, in the fraternity field. Three new women's fraternities made their initial appearance on the Montana campus during the year 1922-23. We welcome Omega Xi, Beta Zeta and Phi Beta to the ranks of college fraternities.

All three have installed themselves in permanent houses and are already taking an active part as groups in campus and interorganization activities. Each has chosen a national organization which represents their ambition of achievement.

1923



## Recognized by Nationals

Two local fraternal organizations which found birth last year have in one year been recognized by their respective national fraternities with charters in the national organizations. Chelys Club, women's local fraternity, has been granted a charter of Alpha Chi Omega. The Karnak Klub has been installed in Alpha Tau Omega.

Iota Nu early in April received the induction officers of Phi Sigma Kappa and they, too, are now in the ranks of the national fraternities on the campus.

The fact that in one year three national fraternities have seen fit to grant charters at the University is indication that the school is growing rapidly and that the next few years will see an equally broad expansion in this and many other branches of endeavor.

