

## GREEKS

---

**NINE HUNDRED OF THESE** . . . protected by the crest,  
the pin, the monogrammed dishes . . . keep the easiest  
political pathway within their grasp . . . contribute much  
to school spirit. Tangible parts of national hierarchies  
. . . brothers and sisters in the bond.



Back row: MUDD, Delta Gamma; COLLINS, MILLER, Alpha Phi; GRIFFITH, Sigma Kappa; LUND, Kappa Alpha Theta; L. MILLER, Alpha Chi Omega; JORDET, Kappa Kappa Gamma; KREITEL, Alpha Chi Omega; HENNESSY, Delta Delta Delta.  
Front row: DOCKERY, Sigma Kappa; SHALLENBERGER, Kappa Alpha Theta; SHUDER, President, Delta Delta Delta; LANSING, Kappa Kappa Gamma; KITT, Delta Gamma; KEIG, Delta Delta Delta.

**GREEK WOMEN'S COUNCIL** of delegates from each sorority . . . regulates rushing, membership, and the incidental one-half of the Greek slate for spring elections. Progress this year measures most in the successful procedure for Panhellenic summer rushing . . . and the remote-control adoption of a French orphan.

## PAN-HELLENIC COUNCIL

# INTERFRATERNITY COUNCIL

**FRATERNITY CONTROL BOARD** . . . regulates conglomerate rushing . . . passes out trophies to top Greek teams in intra-mural, inter-fraternity sports competition. Sometimes ensnares itself . . . confusion during spring elections effected the loss of one of the good old nine.

Back row: SETHRE, Theta Chi; SWAB, Sigma Chi; BREIDENFELD, Alpha Tau Omega; SPARTZ, Sigma Phi Epsilon.

Front row: MILLER, Phi Sigma Kappa; STERMITZ, president, Phi Delta Theta; STROPE, Sigma Alpha Epsilon.





**ALPHA CHI** . . . founded in 1885 at DePauw University in Greencastle, Indiana . . . Alpha Xi chapter established . . . 1923 . . . Helen Hales, president.



ANGSTMAN  
CRISSEY

AYERS  
DALRYMPLE

BAIN  
GARRISON

BECK  
GAVIN

BOYD  
HALES

BREWSTER  
HALVERSON

BULEN  
HAYES



# ALPHA CHI OMEGA

HOLDEN  
HOOVER



HORN  
HOWSER



KORDOS  
KREITEL



LAAS  
LITTELL



MARTIN  
SEXTON

MATHESON  
B. SMITH

MILLER  
J. SMITH

MURRAY  
STALEY

POTTER  
TORGERSON

RAPP  
TRIPPET

ROSTAD  
WALSTON

# ALPHA PHI



ARNEGARD  
ARNTZEN  
BALDWIN



BARKER  
BASYE  
BIRKETT



BLAKESLEE  
BULEN  
CHAFFIN



CHOATE  
CHRISTY  
COLLINS



COSTER

N. CUNNINGHAM

S. CUNNINGHAM

DANIELSON

DAVIS

DELANEY

DENNY

DOWEN

DYER

ELLIOT

ENGELKING

G. FERGUSON

J. FERGUSON

GOULD

GRAY

HANSEN

HARRINGTON

HART

HERRING

KAUS

KIND

KREBSBACH

LALLY

LEFEVRE

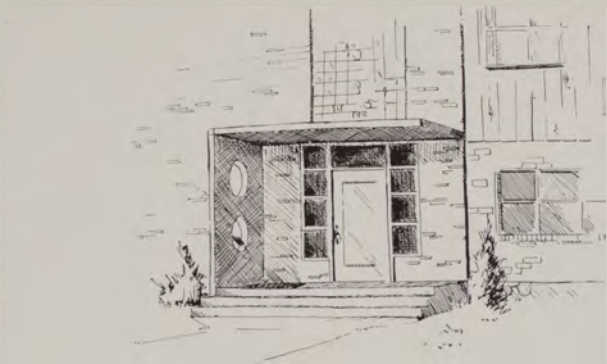

**ALPHA PHI . . .** Chi charter granted in 1918  
 . . . nationally founded at Syracuse University,  
 Syracuse, New York . . . 1872 . . . president,  
 Joan Sheffield.



LIGGETT  
 PATTISON  
 STALEY

LUDWIG  
 PAYNE  
 THOMPSON

McKOWN  
 PONATH  
 VANDE BOGART WALL

MERRILL  
 RIGGS

MESSELT  
 RING  
 WALLER

MILLER  
 RUPP  
 WAY

NUNAN  
 SELL  
 WEBBER

OWENS  
 SHEFFIELD  
 WHALEN

# DELTA

## DELTA

## DELTA



BECKWITH  
M. BELL



N. BELL  
BENZ



BEST  
BLOOM



BROWN  
EGGER  
HARES

BURR  
EVANS  
C. HENNESSY

CARROLL  
FISHER  
P. HENNESSY

CHAUVIN  
FRANZ  
JACKSON

CHRISTIANSON  
GIBSON  
JESZENKA

CONNER  
GRABOW  
L. JOHNSON

CURRY  
HARDIE  
M. JOHNSON

DEMPSEY  
B. HARDIE  
N. JOHNSON





**TRI-DELTA** . . . Founded at Boston University in Boston, Massachusetts . . . 1886 . . . Charter granted Theta Rho chapter in 1926 . . . Hilda Myre, president.



JONES  
NELSON  
SMITH

KEIG  
OLNEY  
STANLEY

KINNEY  
PETESCH  
THOMPSON

KOLPPA  
PIERCE  
WALLIN

KUCHINSKI  
RISKEN  
WILEY

McDONALD  
SCHULTZ  
WOHLGENANT

MONDT  
SHUDER  
WORKING

MYRE  
SIMMONS  
YOUNG



ALLEN  
ANDERSON  
ASHENBRENNER



BOOTH  
BRADLEY  
BROWN



CANAVAN  
COTTER  
DEGENHART  
DUFRESNE  
ELY  
FLIGHTNER



FULMOR  
GARDNER  
GERHARDT  
GRADY  
GRIFFITH  
GROVE



HARDEN

HAYES

HEINRICH

HUGHES

HYDE

IRVINE

JENSEN

JOHNSON

KAISER

KEIL

KELLEY

KESLER

KITT

B. KITT

KOEFOD

KUGLER

KURFISS

KURTZ

LOISELLE

LUEBBEN

McGREAL

MARRS

MATSON

MIDTLING

# DELTA GAMMA



DELTA GAMMA . . . first chapter at University of Mississippi,  
Oxford, Mississippi . . . 1874 . . . Pi chapter established in 1911  
. . . Carol Savaresy, president.



MOE	MORRISON	MOYER	L. MUDD	R. MUDD	O'DONNELL	OLSON	PETERSON
RASMUSSEN	SAVARESY	SCHUCH	SHAW	SHORTHILL	SINNOTT	SMART	SMITH
SWANSON	TAYLOR	THOM	THOMPSON	TROWER	TROXEL	VOLK	WILEY



# KAPPA

## ALPHA

## THETA



ANGSTMAN  
BEATTY



BESSIRE  
BOSCHERT



BRINIG  
BURGESS  
CALVERT



CARR  
HAINES  
KUHNE

CHEZICK  
HAMMELL  
LAW

FAHEY  
HARRINGTON  
LLOYD

FELT  
HAYS  
LUKENS

FLOYD  
HELMER  
LUND

FRASER  
HUNTER  
McCREA

GEARY  
KELLY  
McSHANE





**THETA** . . . First chapter at DePauw University, Greencastle,  
 Indiana . . . 1870 . . . Alpha Nu chartered in 1909 . . .  
 Harriet Haines, president.



MACKENZIE  
 PERRY  
 STAMP

MOORE  
 PERSONS  
 STERMITZ

MORAN  
 POWELL  
 STRITCH

NEILS  
 RADIGAN  
 TAYLOR

NEWPORT  
 ROBERTSON  
 THOMAS

NORTH  
 SANDERSON  
 VINE

O'NEIL  
 SHALLENBERGER  
 ZUNCHICH



**KAPPA** . . . 1870 . . . Founded in Monmouth, Illinois, at Monmouth  
College . . . Beta Phi chapter formed in 1909 . . . president,  
Barbara Rounce



ALBRIGHT	ALDERSON	ANDERSON	BALDY	BENNETT	BERGET	BONNER	BRITTAN
G. BROWN	M. BROWN	CAMBERN	CARSTENSEN	CLAPP	COLLINS	CRUMBAKER	CUMMINS
DAGGETT	DAVEY	DAVIDSON	ERICKSON	EVANS	FIELDS	FRY	GILLET

# KAPPA KAPPA GAMMA

HARRINGTON  
HARRIS



HARTIN  
HECTOR



HOWE  
JESSE



JOHNSON  
McNAIR  
RHOADES

JORDET  
MARTIN  
RICH

KINCAID  
MIDDLETON  
ROUNCE

KRAMIS  
MILLER  
SIMONS

LANSING  
NORE  
STERLING

J. LOVLESS  
O'SHEA  
STEWART

V. LOVLESS  
PETERSON  
TRERISE

McDONNELL  
REDPATH  
YOUNG



ANDERSON  
ARNOLD  
BEAUBIEN



BERGH  
BERLAND  
BLANCHARD



BOSCH  
BROCKWAY  
CLINE  
EASTMAN



ENEBO  
FISK  
FULTON  
GAGE  
GOLFI



GRIFFITH  
KUNE

HALL  
LAMBROS

HANNAH  
McALLISTER

HANSON  
McGREGOR

HILL  
MALLET

JOHNSON  
MILKWICK

JOYCE  
MOORE



# SIGMA KAPPA



**SIGMA KAPPA** . . . First chapter at Colby College in Waterville,  
Maine . . . 1874 . . . Alpha Nu chapter chartered in 1924 . . .  
Marian McAllister, president.



PERRY  
SEIBERT

POPHAM  
SHERBURNE

POPOVICH  
SMITH

REPLOGLE  
STAUDACHER

ROY  
TOPEL

SCHELLING  
URQUHART

SCHMIDT  
WRIGHT



A. T. O. . . . Delta Xi chapter founded during 1923 . . . first established at Virginia Military Institute, Richmond, Virginia . . . 1865 . . . president, Jerry Breidenfeld.



AIKEN  
BURCHAK

ANDERSON  
CHAPMAN

BARRETT  
COLEMAN

BEEBE  
DUNLAP

BREIDENFELD  
ESTES

BRIDENSTINE  
FLEMING

BURCH  
GRIMES

# ALPHA TAU OMEGA

HAIGHT  
HEINTZ



INGERSOLL  
A. JOHNSON

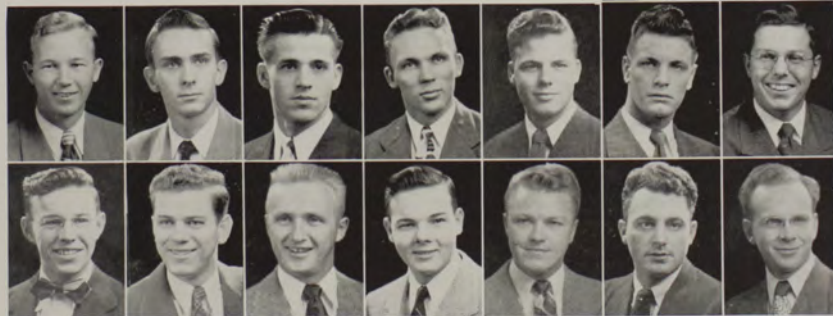

C. JOHNSON  
POWERS

KENNEY  
REUTERWALL

KING  
SIMPSON

MUELLER  
SMITH

MUNDY  
SPENCER

F. NELSON  
VENNETILLI

R. NELSON  
WRAY

# KAPPA SIGMA

**FIRST CHAPTER AT** University of Virginia . . . 1867 . . . colony established here last year . . . Bruce Silvey is president . . . members not pictured are: Warren Carlson, Jack Dimmock, Jim Frisbie, Del Hollern, Harry Noel, Keith Owens, Bob Williams.



ARNICH  
ANDERSEN  
ENGSTROM

FAUCHALD  
O'DONNELL

FEINBLUM  
PAGE

GEIL  
SCOTTEN

HAYNES  
SILVEY

McGINTY  
STEVENSON

O'BRIEN  
WEIR



# LAMBDA CHI

FOUNDED AT BOSTON COLLEGE . . . 1909 . . . colonized here  
in 1947 . . . Elmer Stevens, president . . . Not pictured: Ted  
Allen, Rex Barkhuff, Douglas Larson, Orville Lewis, John Murray  
and Frank Matsler.

AMOLE  
BRADLEY



DAHL  
DAMON



MAURER  
RONNING

MOE  
STEVENS

REYNOLDS  
STEWART



# PHI DELTA THETA



B. ANDERSON  
H. ANDERSON



B. ANDERSON  
BADGLEY  
BEATTY  
BOYD



BRAZIER  
BRIDSTON  
BROWN  
BUNDY

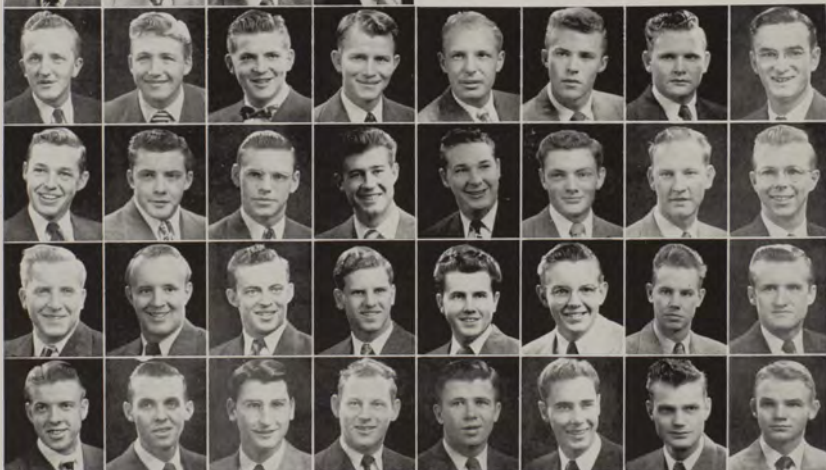

BURNS	CAMPBELL	CLINKINGBEARD	COGGESHALL	COOPER	CORNING	COX	DAVIS
DELANO	DEVORE	DIETERT	DRENNEN	EDWARDS	FIELDS	FISHER	FREDERICK
FULTZ	GILLESPIE	GRAFF	HAGLUND	HARRINGTON	JAMESON	JOHANSSON	R. JOHNSON
S. JOHNSON	JORDAN	KELLEY	KOBELIN	KUBURICH	LANG	LARSEN	LINEBARGER



PHI DELT . . . founded at Miami University,  
Oxford, Ohio . . . 1848 . . . charter granted  
Montana Alpha chapter in 1921 . . . Bob Ster-  
mitz, president.



LITTLE	LUND	McARTHUR	McCRACKEN	MALONE	MARINKOVICH	MARKLE	MOORE
NELSON	NELSTEAD	NICOL	OKERMAN	OZANNE	PARKER	PATCH	PATTERSON
PECARICH	PEDERSON	REGAN	ROBBIN	SCOTT	SELISKI	SELSTAD	SHORT
SILVERNALE	SMITH	SNOW	STANAWAY	STEJER	STERMITZ	WIRTH	WHITE



PHI SIG . . . Mu Deuteron chapter founded in 1923 . . . first chapter at Massachusetts State College, Amherst, Massachusetts . . . 1873 . . . Leo Wolfe, president.



ABHARY  
DERANLEAU  
HANTO

ALFSON  
DINWOODIE  
HARWOOD

BAUN  
ELLISON  
HEDIN

BERG  
FISSER  
HELLAND

BOHLIG  
FLATTUM  
HELTON

CARLSON  
FORSYTH  
HENSLEY

CLACK  
GALLAGHER  
HOLLAND

DAHL  
HAMMER  
HOLMES



# PHI SIGMA KAPPA

HOLTER  
HOVLAND  
KAMPSCHROD



KAUTZMAN  
KITCHENS  
KNOOP  
KOON  
McDONALD



MAGELSEN  
MAITIN  
MILLER  
D. MILLER  
W. MILLER



MITCHELL  
MURPHY  
NEWMAN  
OELKER  
OGLE  
OMLIE



OXLEY  
SCHMITZ  
SYLLING

PALM  
SHIPLEY  
TUCKER

PETERSON  
SITTERLY  
D. VAN DELINDER

RAPP  
SMITH  
G. VAN DELINDER

RATHBONE  
SPENCER  
WEIR

REID  
STAHL  
WHITE

RILEY  
STANTON  
WILSON

ROTHWEILER  
SWANSON  
WUERL



ADAMS  
AGOSTINELLI



ANDRUS  
ARNOLD



BOTTS  
BOYD



S. A. E. . . . Montana Beta chapter established in 1927  
 . . . first chapter at University of Alabama, Tuscaloosa,  
 Alabama . . . 1856 . . . President, Bud Paulson.



F. BRINEY  
COPE  
GLENN  
HARRIS

W. BRINEY  
DOMKE  
GONZALEZ  
HARTSELL

CACAVAS  
DOUGLAS  
GOULD  
HAWKINS

CARTER  
DWIRE  
GRAFF  
HELMING

CERINO  
FISCHER  
GRAHAM  
HOLT

CONNICK  
FOX  
GREGORY  
HUNTHAUSEN

CHAFFIN  
FURLONG  
GUILLES  
HUNTLEY

CONVER  
GASKILL  
HANSON  
R. JOHNSON

# SIGMA ALPHA EPSILON

V. JOHNSON  
KADLEC  
KAFENTZIS  
KIELY  
KINCAID  
LACKLEN

LAHR  
LANGENBACH  
LECLAIRE  
LUKENS  
L. McLATCHY  
P. McLATCHY

McNABB  
MERCER  
MOE  
MOLTHEN  
W. MURFITT  
Z. MURFITT



NORDWICK  
SAMUELSON  
STEVENS  
VERDON

PALMER  
SASSANO  
STROPE  
WALLACE

PARKER  
SCHUMAN  
SULLIVAN  
WALLANDER

PAULSON  
W. SCOTT  
SVOBODA  
WESTMAN

PETTY  
F. SCOTT  
THOMPSON  
WICKIZER

REMINGTON  
G. SCOTT  
E. THORSRUD  
WILLIS

ROSTAD  
SHELTON  
G. THORSRUD  
WOLD

ROTH  
SMITH  
THRONSON  
WOODSIDE



# SIGMA CHI



B. ANDERSON  
R. ANDERSON  
ANGSTMAN



BARNETT  
BEHRENS  
BEVERIDGE  
BLINN  
BOURDEAU



BREITENSTEIN  
BREST  
BULEY  
BURTON  
CANNON  
CARAWAY



CARSTENSEN  
CHRISTENSEN  
CLIFTON  
COCHRANE  
COLLISON  
CONNER



COOK	CORWIN	CRISWELL	CUMMING	CUNNINGHAM	DEVNEY	DRISCOLL	EDWARDS
FENELL	FARRINGTON	FLEMING	FRY	GALEN	GILBERTSON	GRIEB	HAWKINS
J. HELDING	R. HELDING	HARRINGTON	HINES	HOFFMAN	HOLT	HUNTER	INGERSOLL
JACKSON	JELKS	JOHNSON	KILROY	KINGSFORD	KUFFEL	KURTH	KUSTER



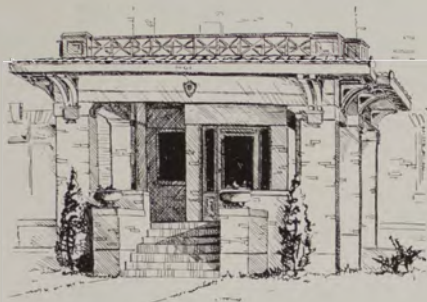

**SIGMA CHI** . . . First chapter at Miami University at Oxford, Ohio . . . 1855 . . . Beta Delta chapter founded in 1905 . . . Ted Burton, president.

LARSON  
LEAPHART



LEMIRE  
McCHESNEY



McCREA  
McINROE



McVEY  
MITCHELL



MOORE	NEEDHAM	NEWTON	O'BRIEN	PARKE	A. PHILLIPS	D. PHILLIPS	PLUMLEY
PUGH	RADEMACHER	RADEMAKER	REFLOGLE	REYNOLDS	ROLFSON	RONEY	SALES
SAYLOR	SCHWAB	SEIER	SERVOSS	SHEELER	SHEPARD	SMITH	STEVENS
STEWART	SWANSON	SWINGLEY	THROSSELL	VAN HORN	WARD	B. WUERTHNEB	J. WUERTHNER

# SIGMA NU



ANDERSON  
H. ARMSTRONG



J. ARMSTRONG  
ARRAS  
ASERLIND  
ASHWORTH



J. BALDWIN  
R. BALDWIN  
BIGGERSTAFF  
BLOOM  
BROWN  
BUKER



BURKE  
BYRNE  
CLEDENIN  
COLE  
COLLINS  
CONKLIN



CRENNEN	DI RE	J. DOGGETT	W. DOGGETT	DOYLE	DUNLAP	ECHOLS	FINK
FORD	FRANKENFIELD	FREEMAN	GARRETT	GASKELL	GETTER	G. HALL	J. HALL
HARRISON	J. HARRISON	HEIMES	HENRY	HICKEL	HOYNES	HYATT	IRWIN
JACKSON	JACOBSON	JOHNSON	JOHNSTON	KALBFLESCH	KALLGREN	KELLY	KORN



**SIGMA NU** . . . Gamma Phi chapter chartered in 1905  
 . . . Founded at Virginia Military Institute, Lexington,  
 Virginia . . . Kenny Hickel, president.

KOSNICK  
LA BONTA



LAMB  
LAWSON



LITTLE  
LOVELL



McLAUGHLIN  
McMAHON

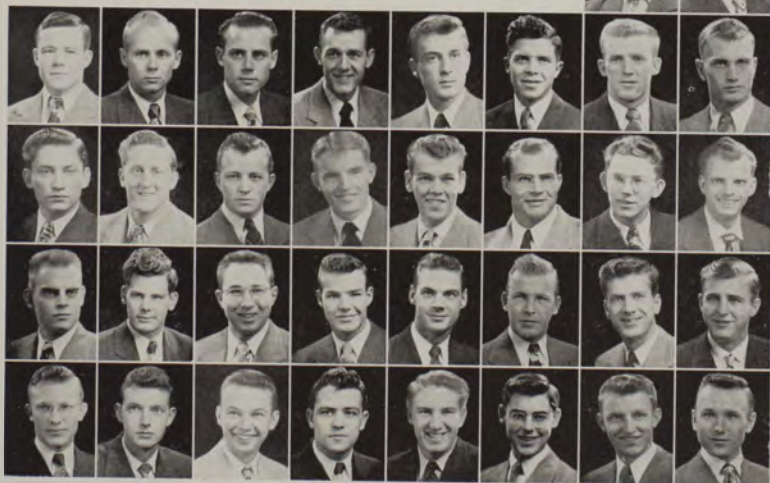

MACLAY	R. MATHISON	S. MATHISON	MOODY	MORGAN	NELSON	O'LOUGHLIN	O'NEIL
OTT	PAYNE	PETERSON	POMROY	PORTER	PREUNNINGER	REED	REES
ROBB	ROBERTS	ROSS	SCHLIEMAN	SELVIG	SKIE	SPRAYCAR	STANDFORD
STITZ	TURMAN	WALKER	WALSH	WOOD	WOHLGENANT	YOUNG	ZIBELL





**SIG EP** . . . Charter granted Montana Alpha in 1918 . . . Founded at Richmond College, Richmond, Virginia . . . 1901 . . . President, Pat Spartz.



ANDERSON  
BUSH  
GARRISON

AYERS  
DEAN  
GRAY

AYRES  
D. DEAN  
HEILMAN

BEDARD  
DEMMONS  
HENDRICKSON

BOYD  
ENDRESS  
HOFFMAN

BROWNE  
FARRIS  
HOLMSTROM

BURLINGAME  
FOLKESTAD  
HOLTON



# SIGMA PHI EPSILON

HOWARD  
HOWEY  
HOYEM



JAQUETH  
JONES  
JUROVICH  
JUSTUS



LOSLEBEN  
LUCAS  
LUKE  
McDONNELL

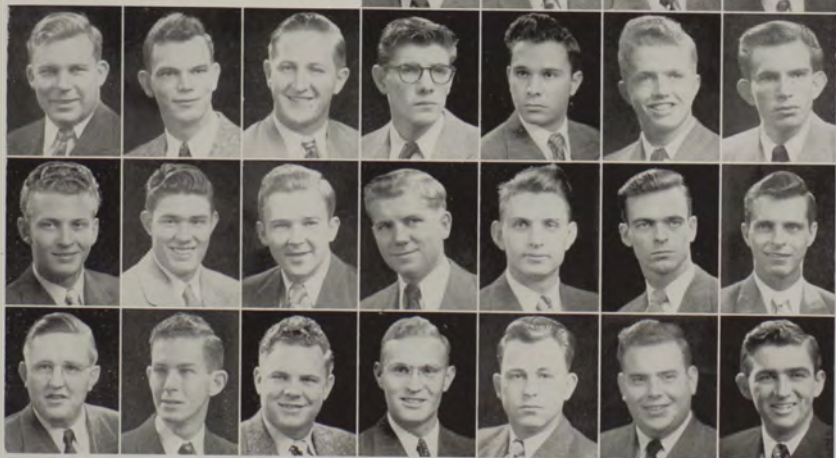

MARL  
RIZZONELLI  
THOMPSON

MARTIN  
SCHUFF  
TIRRELL

MURPHY  
SMITH  
TOLSON

NEIMAN  
SPARTZ  
WALKER

NETT  
STEVENS  
WILKERSON

OLSON  
C. SQUIRES  
WINTERS

PECK  
G. SQUIRES  
WOOD

# THETA CHI



ACKERMAN  
ANDERSON



ARMSTRONG  
ARNDT  
BARSNESS  
BAUGH



BENNETT  
J. BERG  
R. BERG  
BLANCHARD



BOOTH  
FRANKLIN  
HALSE  
JASPERSON

CALDWELL  
FRIEDE  
HARPOLE  
JELLISON

COLLVER  
FORNALL  
HARVEY  
JOHNSON

COOMBS  
R. GARMOE  
HECKATHORN  
JONES

CULLEN  
W. GARMOE  
HILGER  
JORGENSEN

DAVIES  
GARWOOD  
HOLLIDAY  
KOENIG

ELBERT  
GREEN  
HUMISTON  
KORN

ENZMINGER  
HAHN  
ISCH  
KRELAU



**THETA CHI** . . . Founded at Norwich University, Northfield, Vermont . . . 1856 . . . Beta Epsilon chartered in 1937 . . . Bill Sethre presides . . . regular meetings on Monday.

LINSE  
LUCHAU



McCARTHY  
McELWAIN



McGLOTHLIN  
MacPHERSON



MAGEE  
NEWSTROM  
SHULTS  
SYKES

MANUEL  
O'NEIL  
SETHRE  
UTTERBACK

MELANEY  
F. PAULSON  
SIGG  
J. VAN SICKLE

MILLER  
L. PAULSON  
SILVERNALE  
R. VAN SICKLE

MINIFIE  
D. PAYTON  
SPENCER  
VISCON

MOLLANDER  
K. PAYTON  
SPELTMAN  
WIDENHOFER

NETTLE  
PRICE  
STRAND  
WILLEY

NIVA  
RYDER  
SUTLIFF  
WRIGHT





**AUTUMN--** a new face for the "M",  
rivalry on Dornblaser, a last glance at fading colors, and  
student life turns indoors for study, play, and the hard  
task of getting started . . .









**WINTER--** blood racing to the tune of icy blasts and the hardier souls find diversion on snowy slopes, while the social whirl gets into gear . . . formals, dinners, and a watchful eye on the weather . . .







Lacy Photo



**SPRING--** a hint of green, the pages fade  
from books, and students find the out-of-doors a pleasant  
place for picnics, play, and waiting for **the day** . . .







**TWO-SIXTY FOUR** . . . a simple page to write . . . no pictures to identify . . . few names to unwittingly misspell . . . little chance to error. It's a useful page . . . for apologies, for obligations, for explanations.

The apologies are as brief as they are useless . . . specifically for delayed delivery . . . more vaguely for the scattered errors which somehow escape correction . . . yearbookish errors in spelling or identification or categorizing.

Obligations are simpler to express . . . they're of a double nature . . . some contracted . . . some less formally arranged. The former include Artcraft Engravers of Seattle; Durand Cover makers in Chicago; McKee Printers in Butte, and Catlin's studio in Missoula.

2

And then the uncontracted . . . the dwindling group of volunteers who produced this green-garbed book: Floyd Alfson, Frank Zubick and Art Foley . . . engrossed in their photographic world of flash-bulbs and speed graphics; John Lemire and his business staff . . . vendors of advertising space, with watchful budget attitudes; Dwain Hanson, soft-spoken sports editor; Cyrille Van Duser, congenial adviser; Bob O'Neil, capable associate . . . sometimes solemn, at others carefree . . . always helpful and concerned; and Doris Lund . . . constant yearbook colleague who generously applied her boundless energy to the long Sentinel year. Thanks, then, to these people . . . whose meager salaries were indicative of Sentinel's budget and did in no way compensate their contribution.

There are others . . . unmentioned here . . . to whom Sentinel is obligated . . . but it was this handful of people who made the tiny office their home and knew what deadlines meant and pushed this book to completion.

I scoffed when reading a last summer's letter from a friend who aired his yearbook views: "In later years," he wrote, "looking back on these four years, a man may safely conclude that the whole thing—failure, successes, friendships, hatreds, passions, and fancies—was a dream, dead and buried. And that is what school annuals are for, isn't it, to capture the dream between two covers? If college friendships meant anything, no annual would ever be printed. It wouldn't be necessary. But annuals are necessary, if only to mark the transition from one type of dream to another; from the good-old-college-life to the good-life and the-little-thatched roof, and all of that." And I scoffed and disbelieved when I first read these words. Because then it seemed school annuals had some greater purpose than that. They recorded a year . . . preferably in some original manner. Surely friends would remember friends . . . so . . . search for a theme, look to layout . . . a dedication . . . a method of organizing the old categories of university life into different original groupings. That was in the beginning.

And now . . . the product isn't artful, nor was it meant to be. It's not original . . . nor particularly adult. Possibly its only mark is organization, and who can say if that is good or bad.

But perhaps it will do one thing . . . perhaps some day it will rate a second glance from those who recall the good-old-college life . . . and in the same moment forget the good-old-collegians . . . perhaps it marks the transition . . . complete with faces, faces, faces . . . so that some day, we may remember.

—Marge Hunter

S